

SEE SHEET 2A FOR PLAN SHEET LAYOUT
AT TIME OF INVESTIGATION

STATE OF NORTH CAROLINA
DEPARTMENT OF TRANSPORTATION
DIVISION OF HIGHWAYS
GEOTECHNICAL ENGINEERING UNIT

STATE	STATE PROJECT REFERENCE NO.	SHEET NO.	TOTAL SHEETS
N.C.	U-6241	1	22

CONTENTS

<u>LINE</u>	<u>DESCRIPTION</u>
1	TITLE SHEET
2	LEGEND
3	ROADWAY TITLE
4-10	PLANS
11	SUBGRADE SUMMARY
12-22	PAVEMENT CORE PHOTOGRAPHS AND DCP TEST DATA

**ROADWAY
SUBSURFACE INVESTIGATION**

COUNTY WAKE
PROJECT DESCRIPTION MAIN STREET IMPROVEMENTS
FROM WEST OF BURLINGTON MILLS TO
SOUTHTOWN CIRCLE

PAVEMENT INVESTIGATION

CAUTION NOTICE

THE SUBSURFACE INFORMATION AND THE SUBSURFACE INVESTIGATION ON WHICH IT IS BASED WERE MADE FOR THE PURPOSE OF STUDY, PLANNING AND DESIGN, AND NOT FOR CONSTRUCTION OR PAY PURPOSES. THE VARIOUS FIELD BORING LOGS, ROCK CORES AND SOIL TEST DATA AVAILABLE MAY BE REVIEWED OR INSPECTED IN RALEIGH BY CONTACTING THE N. C. DEPARTMENT OF TRANSPORTATION, GEOTECHNICAL ENGINEERING UNIT AT (919) 707-6850. THE SUBSURFACE PLANS AND REPORTS, FIELD BORING LOGS, ROCK CORES AND SOIL TEST DATA ARE NOT PART OF THE CONTRACT.

GENERAL SOIL AND ROCK STRATA DESCRIPTIONS AND INDICATED BOUNDARIES ARE BASED ON A GEOTECHNICAL INTERPRETATION OF ALL AVAILABLE SUBSURFACE DATA AND MAY NOT NECESSARILY REFLECT THE ACTUAL SUBSURFACE CONDITIONS BETWEEN BORINGS OR BETWEEN SAMPLED STRATA WITHIN THE BOREHOLE. THE LABORATORY SAMPLE DATA AND THE IN SITU (IN-PLACE) TEST DATA CAN BE RELIED ON ONLY TO THE DEGREE OF RELIABILITY INHERENT IN THE STANDARD TEST METHOD. THE OBSERVED WATER LEVELS OR SOIL MOISTURE CONDITIONS INDICATED IN THE SUBSURFACE INVESTIGATIONS ARE AS RECORDED AT THE TIME OF THE INVESTIGATION. THESE WATER LEVELS OR SOIL MOISTURE CONDITIONS MAY VARY CONSIDERABLY WITH TIME ACCORDING TO CLIMATIC CONDITIONS INCLUDING TEMPERATURES, PRECIPITATION AND WIND, AS WELL AS OTHER NON-CLIMATIC FACTORS.

THE BIDDER OR CONTRACTOR IS CAUTIONED THAT DETAILS SHOWN ON THE SUBSURFACE PLANS ARE PRELIMINARY ONLY AND IN MANY CASES THE FINAL DESIGN DETAILS ARE DIFFERENT. FOR BIDDING AND CONSTRUCTION PURPOSES, REFER TO THE CONSTRUCTION PLANS AND DOCUMENTS FOR FINAL DESIGN INFORMATION ON THIS PROJECT. THE DEPARTMENT DOES NOT WARRANT OR GUARANTEE THE SUFFICIENCY OR ACCURACY OF THE INVESTIGATION MADE, NOR THE INTERPRETATIONS MADE, OR OPINION OF THE DEPARTMENT AS TO THE TYPE OF MATERIALS AND CONDITIONS TO BE ENCOUNTERED. THE BIDDER OR CONTRACTOR IS CAUTIONED TO MAKE SUCH INDEPENDENT SUBSURFACE INVESTIGATIONS AS HE DEEMS NECESSARY TO SATISFY HIMSELF AS TO CONDITIONS TO BE ENCOUNTERED ON THE PROJECT. THE CONTRACTOR SHALL HAVE NO CLAIM FOR ADDITIONAL COMPENSATION OR FOR AN EXTENSION OF TIME FOR ANY REASON RESULTING FROM THE ACTUAL CONDITIONS ENCOUNTERED AT THE SITE DIFFERING FROM THOSE INDICATED IN THE SUBSURFACE INFORMATION.

- NOTES:
- THE INFORMATION CONTAINED HEREIN IS NOT IMPLIED OR GUARANTEED BY THE N. C. DEPARTMENT OF TRANSPORTATION AS ACCURATE NOR IS IT CONSIDERED PART OF THE PLANS, SPECIFICATIONS OR CONTRACT FOR THE PROJECT.
 - BY HAVING REQUESTED THIS INFORMATION, THE CONTRACTOR SPECIFICALLY WAIVES ANY CLAIMS FOR INCREASED COMPENSATION OR EXTENSION OF TIME BASED ON DIFFERENCES BETWEEN THE CONDITIONS INDICATED HEREIN AND THE ACTUAL CONDITIONS AT THE PROJECT SITE.

PERSONNEL

TRIGON

GOODNIGHT, D.J.

INVESTIGATED BY FALCON ENG.

DRAWN BY HILL, M.J.

CHECKED BY HUNSBERGER, W.S.

SUBMITTED BY FALCON ENG.

DATE NOVEMBER 2020

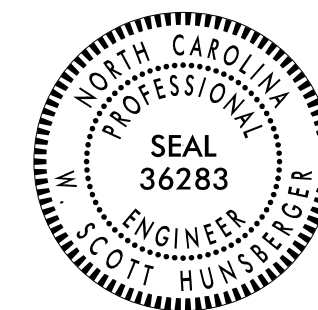

DocuSigned by:
W. Scott Hunsberger 11/13/2020

5A469AC80FCD49E...
SIGNATURE DATE

**DOCUMENT NOT CONSIDERED FINAL
UNLESS ALL SIGNATURES COMPLETED**

REFERENCE: U-6241

PROJECT: N/A

NORTH CAROLINA DEPARTMENT OF TRANSPORTATION DIVISION OF HIGHWAYS GEOTECHNICAL ENGINEERING UNIT

SUBSURFACE INVESTIGATION

SOIL AND ROCK LEGEND, TERMS, SYMBOLS, AND ABBREVIATIONS

SOIL DESCRIPTION										GRADATION										ROCK DESCRIPTION										TERMS AND DEFINITIONS																																																																																																																																																													
SOIL IS CONSIDERED UNCONSOLIDATED, SEMI-CONSOLIDATED, OR WEATHERED EARTH MATERIALS THAT CAN BE PENETRATED WITH A CONTINUOUS FLIGHT POWER AUGER AND YIELD LESS THAN 100 BLOWS PER FOOT ACCORDING TO THE STANDARD PENETRATION TEST (AASHTO T 208, ASTM D1586). SOIL CLASSIFICATION IS BASED ON THE AASHTO SYSTEM. BASIC DESCRIPTIONS GENERALLY INCLUDE THE FOLLOWING: CONSISTENCY, COLOR, TEXTURE, MOISTURE, AASHTO CLASSIFICATION, AND OTHER PERTINENT FACTORS SUCH AS MINERALOGICAL COMPOSITION, ANGULARITY, STRUCTURE, PLASTICITY, ETC. FOR EXAMPLE, <i>VERY STIFF, GRAY, SILTY CLAY, MOIST WITH INTERBEDDED FINE SAND LAYERS, HIGHLY PLASTIC, A-7-6</i>										WELL GRADED - INDICATES A GOOD REPRESENTATION OF PARTICLE SIZES FROM FINE TO COARSE. UNIFORMLY GRADED - INDICATES THAT SOIL PARTICLES ARE ALL APPROXIMATELY THE SAME SIZE. GAP-GRADED - INDICATES A MIXTURE OF UNIFORM PARTICLE SIZES OF TWO OR MORE SIZES.										HARD ROCK IS NON-COASTAL PLAIN MATERIAL THAT WOULD YIELD SPT REFUSAL IF TESTED, AN INFERRED ROCK LINE INDICATES THE LEVEL AT WHICH NON-COASTAL PLAIN MATERIAL WOULD YIELD SPT REFUSAL. SPT REFUSAL IS PENETRATION BY A SPLIT SPOON SAMPLER EQUAL TO OR LESS THAN 0.1 FOOT PER 60 BLOWS IN NON-COASTAL PLAIN MATERIAL. THE TRANSITION BETWEEN SOIL AND ROCK IS OFTEN REPRESENTED BY A ZONE OF WEATHERED ROCK. ROCK MATERIALS ARE TYPICALLY DIVIDED AS FOLLOWS:										ALLUVIUM (ALLUV.) - SOILS THAT HAVE BEEN TRANSPORTED BY WATER. AQUIFER - A WATER BEARING FORMATION OR STRATA. ARENACEOUS - APPLIED TO ROCKS THAT HAVE BEEN DERIVED FROM SAND OR THAT CONTAIN SAND. ARGILLACEOUS - APPLIED TO ALL ROCKS OR SUBSTANCES COMPOSED OF CLAY MINERALS, OR HAVING A NOTABLE PROPORTION OF CLAY IN THEIR COMPOSITION, SUCH AS SHALE, SLATE, ETC. ARTESIAN - GROUND WATER THAT IS UNDER SUFFICIENT PRESSURE TO RISE ABOVE THE LEVEL AT WHICH IT IS ENCOUNTERED, BUT WHICH DOES NOT NECESSARILY RISE TO OR ABOVE THE GROUND SURFACE. CALCAREOUS (CALC.) - SOILS THAT CONTAIN APPRECIABLE AMOUNTS OF CALCIUM CARBONATE. COLLUVIUM - ROCK FRAGMENTS MIXED WITH SOIL DEPOSITED BY GRAVITY ON SLOPE OR AT BOTTOM OF SLOPE. CORE RECOVERY (REC.) - TOTAL LENGTH OF ALL MATERIAL RECOVERED IN THE CORE BARREL DIVIDED BY TOTAL LENGTH OF CORE RUN AND EXPRESSED AS A PERCENTAGE. DIKE - A TABULAR BODY OF IGNEOUS ROCK THAT CUTS ACROSS THE STRUCTURE OF ADJACENT ROCKS OR CUTS MASSIVE ROCK. DIP - THE ANGLE AT WHICH A STRATUM OR ANY PLANAR FEATURE IS INCLINED FROM THE HORIZONTAL. DIP DIRECTION (DIP AZIMUTH) - THE DIRECTION OR BEARING OF THE HORIZONTAL TRACE OF THE LINE OF DIP, MEASURED CLOCKWISE FROM NORTH. FAULT - A FRACTURE OR FRACTURE ZONE ALONG WHICH THERE HAS BEEN DISPLACEMENT OF THE SIDES RELATIVE TO ONE ANOTHER PARALLEL TO THE FRACTURE. FISSILE - A PROPERTY OF SPLITTING ALONG CLOSELY SPACED PARALLEL PLANES. FLOAT - ROCK FRAGMENTS ON SURFACE NEAR THEIR ORIGINAL POSITION AND DISLOGGED FROM PARENT MATERIAL. FLOOD PLAIN (FP) - LAND BORDERING A STREAM, BUILT OF SEDIMENTS DEPOSITED BY THE STREAM. FORMATION (FM) - A MAPPABLE GEOLOGIC UNIT THAT CAN BE RECOGNIZED AND TRACED IN THE FIELD. JOINT - FRACTURE IN ROCK ALONG WHICH NO APPRECIABLE MOVEMENT HAS OCCURRED. LEDGE - A SHELF-LIKE RIDGE OR PROJECTION OF ROCK WHOSE THICKNESS IS SMALL COMPARED TO ITS LATERAL EXTENT. LENS - A BODY OF SOIL OR ROCK THAT THINS OUT IN ONE OR MORE DIRECTIONS. MOTTLED (MOT.) - IRREGULARLY MARKED WITH SPOTS OF DIFFERENT COLORS. MOTTLING IN SOILS USUALLY INDICATES POOR AERATION AND LACK OF GOOD DRAINAGE. PERCHED WATER - WATER MAINTAINED ABOVE THE NORMAL GROUND WATER LEVEL BY THE PRESENCE OF AN INTERVENING IMPERVIOUS STRATUM. RESIDUAL (RES.) SOIL - SOIL FORMED IN PLACE BY THE WEATHERING OF ROCK. ROCK QUALITY DESIGNATION (ROD) - A MEASURE OF ROCK QUALITY DESCRIBED BY TOTAL LENGTH OF ROCK SEGMENTS EQUAL TO OR GREATER THAN 4 INCHES DIVIDED BY THE TOTAL LENGTH OF CORE RUN AND EXPRESSED AS A PERCENTAGE. SAPROLITE (SAP.) - RESIDUAL SOIL THAT RETAINS THE RELIC STRUCTURE OR FABRIC OF THE PARENT ROCK. SILL - AN INTRUSIVE BODY OF IGNEOUS ROCK OF APPROXIMATELY UNIFORM THICKNESS AND RELATIVELY THIN COMPARED WITH ITS LATERAL EXTENT, THAT HAS BEEN EMPLACED PARALLEL TO THE BEDDING OR SCHISTOSITY OF THE INTRUDED ROCKS. SLICKENSIDE - POLISHED AND STRIATED SURFACE THAT RESULTS FROM FRICTION ALONG A FAULT OR SLIP PLANE. STANDARD PENETRATION TEST (PENETRATION RESISTANCE) (SPT) - NUMBER OF BLOWS (N OR BPF) OF A 140 LB. HAMMER FALLING 30 INCHES REQUIRED TO PRODUCE A PENETRATION OF 1 FOOT INTO SOIL WITH A 2 INCH OUTSIDE DIAMETER SPLIT SPOON SAMPLER. SPT REFUSAL IS PENETRATION EQUAL TO OR LESS THAN 0.1 FOOT PER 60 BLOWS. STRATA CORE RECOVERY (SREC.) - TOTAL LENGTH OF STRATA MATERIAL RECOVERED DIVIDED BY TOTAL LENGTH OF STRATUM AND EXPRESSED AS A PERCENTAGE. STRATA ROCK QUALITY DESIGNATION (SROD) - A MEASURE OF ROCK QUALITY DESCRIBED BY TOTAL LENGTH OF ROCK SEGMENTS WITHIN A STRATUM EQUAL TO OR GREATER THAN 4 INCHES DIVIDED BY THE TOTAL LENGTH OF STRATA AND EXPRESSED AS A PERCENTAGE. TOPSOIL (TS.) - SURFACE SOILS USUALLY CONTAINING ORGANIC MATTER.																																																																																																																																																													
SOIL LEGEND AND AASHTO CLASSIFICATION <table border="1"> <thead> <tr> <th>GENERAL CLASS.</th> <th colspan="6">GRANULAR MATERIALS (≤ 35% PASSING #200)</th> <th colspan="4">SILT-CLAY MATERIALS (> 35% PASSING #200)</th> <th colspan="3">ORGANIC MATERIALS</th> </tr> <tr> <th>GROUP CLASS.</th> <th>A-1</th> <th>A-3</th> <th>A-2</th> <th>A-2-4</th> <th>A-2-5</th> <th>A-2-6</th> <th>A-2-7</th> <th>A-4</th> <th>A-5</th> <th>A-6</th> <th>A-7</th> <th>A-1, A-2</th> <th>A-3</th> <th>A-4, A-5</th> <th>A-6, A-7</th> </tr> </thead> <tbody> <tr> <th>SYMBOL</th> <td></td> <td></td> <td></td> <td></td> <td></td> <td></td> <td></td> <td></td> <td></td> <td></td> <td></td> <td></td> <td></td> <td></td> <td></td> </tr> <tr> <th>% PASSING #10 #40 #200</th> <td>50 MX 30 MX 15 MX</td> <td>50 MX 25 MX 10 MX</td> <td>51 MN 35 MX 35 MX</td> <td>40 MX 41 MN 10 MX 11 MN</td> <td>40 MX 41 MN 11 MN 11 MN</td> <td>40 MX 41 MN 11 MN 11 MN</td> <td>40 MX 41 MN 11 MN 11 MN</td> <td>36 MN 36 MN</td> <td>36 MN 36 MN</td> <td>36 MN 36 MN</td> <td>36 MN 36 MN</td> <td>GRANULAR SOILS</td> <td>SILT-CLAY SOILS</td> <td>MUCK, PEAT</td> <td></td> <td></td> </tr> <tr> <th>MATERIAL PASSING #40 LL PI</th> <td colspan="12"></td> <td>SOILS WITH LITTLE OR MODERATE AMOUNTS OF ORGANIC MATTER</td> <td>HIGHLY ORGANIC SOILS</td> </tr> <tr> <th>GROUP INDEX</th> <td>0</td> <td>0</td> <td>0</td> <td>4 MX</td> <td>8 MX</td> <td>12 MX</td> <td>16 MX</td> <td>NO MX</td> <td colspan="4"></td> <td></td> <td></td> <td></td> <td></td> </tr> <tr> <th>USUAL TYPES OF MAJOR MATERIALS</th> <td colspan="2">STONE FRAGS. GRAVEL, AND SAND</td> <td colspan="2">FINE SAND</td> <td colspan="3">SILTY OR CLAYEY GRAVEL AND SAND</td> <td colspan="2">SILTY SOILS</td> <td colspan="3">CLAYEY SOILS</td> <td colspan="4"></td> </tr> <tr> <th>GEN. RATING AS SUBGRADE</th> <td colspan="6">EXCELLENT TO GOOD</td> <td colspan="3">FAIR TO POOR</td> <td>FAIR TO POOR</td> <td>POOR</td> <td colspan="4">UNSUITABLE</td> </tr> </tbody> </table>										GENERAL CLASS.	GRANULAR MATERIALS (≤ 35% PASSING #200)						SILT-CLAY MATERIALS (> 35% PASSING #200)				ORGANIC MATERIALS			GROUP CLASS.	A-1	A-3	A-2	A-2-4	A-2-5	A-2-6	A-2-7	A-4	A-5	A-6	A-7	A-1, A-2	A-3	A-4, A-5	A-6, A-7	SYMBOL																% PASSING #10 #40 #200	50 MX 30 MX 15 MX	50 MX 25 MX 10 MX	51 MN 35 MX 35 MX	40 MX 41 MN 10 MX 11 MN	40 MX 41 MN 11 MN 11 MN	40 MX 41 MN 11 MN 11 MN	40 MX 41 MN 11 MN 11 MN	36 MN 36 MN	36 MN 36 MN	36 MN 36 MN	36 MN 36 MN	GRANULAR SOILS	SILT-CLAY SOILS	MUCK, PEAT			MATERIAL PASSING #40 LL PI													SOILS WITH LITTLE OR MODERATE AMOUNTS OF ORGANIC MATTER	HIGHLY ORGANIC SOILS	GROUP INDEX	0	0	0	4 MX	8 MX	12 MX	16 MX	NO MX									USUAL TYPES OF MAJOR MATERIALS	STONE FRAGS. GRAVEL, AND SAND		FINE SAND		SILTY OR CLAYEY GRAVEL AND SAND			SILTY SOILS		CLAYEY SOILS							GEN. RATING AS SUBGRADE	EXCELLENT TO GOOD						FAIR TO POOR			FAIR TO POOR	POOR	UNSUITABLE				MINERALOGICAL COMPOSITION MINERAL NAMES SUCH AS QUARTZ, FELDSPAR, MICA, TALC, KAOLIN, ETC. ARE USED IN DESCRIPTIONS WHEN THEY ARE CONSIDERED OF SIGNIFICANCE.										WEATHERING FRESH - ROCK FRESH, CRYSTALS BRIGHT, FEW JOINTS MAY SHOW SLIGHT STAINING. ROCK RINGS UNDER HAMMER IF CRYSTALLINE. VERY SLIGHT (IV SLI) - ROCK GENERALLY FRESH, JOINTS STAINED, SOME JOINTS MAY SHOW THIN CLAY COATINGS IF OPEN. CRYSTALS ON A BROKEN SPECIMEN FACE SHINE BRIGHTLY. ROCK RINGS UNDER HAMMER BLOWS IF OF A CRYSTALLINE NATURE. SLIGHT (SLI) - ROCK GENERALLY FRESH, JOINTS STAINED AND DISCOLORATION EXTENDS INTO ROCK UP TO 1 INCH. OPEN JOINTS MAY CONTAIN CLAY. IN GRANITOID ROCKS SOME OCCASIONAL FELDSPAR CRYSTALS ARE DULL AND DISCOLORED. CRYSTALLINE ROCKS RING UNDER HAMMER BLOWS. MODERATE (MOD.) - SIGNIFICANT PORTIONS OF ROCK SHOW DISCOLORATION AND WEATHERING EFFECTS. IN GRANITOID ROCKS, MOST FELDSPARS ARE DULL AND DISCOLORED, SOME SHOW CLAY. ROCK HAS DULL SOUND UNDER HAMMER BLOWS AND SHOWS SIGNIFICANT LOSS OF STRENGTH AS COMPARED WITH FRESH ROCK. MODERATELY SEVERE (MOD. SEV.) - ALL ROCK EXCEPT QUARTZ DISCOLORED OR STAINED. IN GRANITOID ROCKS, ALL FELDSPARS DULL AND DISCOLORED AND A MAJORITY SHOW KAOLINIZATION. ROCK SHOWS SEVERE LOSS OF STRENGTH AND CAN BE EXCAVATED WITH A GEOLOGIST'S PICK. ROCK GIVES "CLUNK" SOUND WHEN STRUCK. <i>IF TESTED, WOULD YIELD SPT REFUSAL</i> SEVERE (SEV.) - ALL ROCK EXCEPT QUARTZ DISCOLORED OR STAINED. ROCK FABRIC CLEAR AND EVIDENT BUT REDUCED IN STRENGTH TO STRONG SOIL. IN GRANITOID ROCKS ALL FELDSPARS ARE KAOLINIZED TO SOME EXTENT. SOME FRAGMENTS OF STRONG ROCK USUALLY REMAIN. <i>IF TESTED, WOULD YIELD SPT N VALUES > 100 BPF</i> VERY SEVERE (IV SEV.) - ALL ROCK EXCEPT QUARTZ DISCOLORED OR STAINED. ROCK FABRIC ELEMENTS ARE DISCERNIBLE BUT MASS IS EFFECTIVELY REDUCED TO SOIL STATUS, WITH ONLY FRAGMENTS OF STRONG ROCK REMAINING. SAPROLITE IS AN EXAMPLE OF ROCK WEATHERED TO A DEGREE THAT ONLY MINOR VESTIGES OF ORIGINAL ROCK FABRIC REMAIN. <i>IF TESTED, WOULD YIELD SPT N VALUES < 100 BPF</i> COMPLETE - ROCK REDUCED TO SOIL. ROCK FABRIC NOT DISCERNIBLE, OR DISCERNIBLE ONLY IN SMALL AND SCATTERED CONCENTRATIONS. QUARTZ MAY BE PRESENT AS DIKES OR STRINGERS. SAPROLITE IS ALSO AN EXAMPLE.										PERCENTAGE OF MATERIAL <table border="1"> <thead> <tr> <th></th> <th>GRANULAR SOILS</th> <th>SILT - CLAY SOILS</th> <th>OTHER MATERIAL</th> </tr> </thead> <tbody> <tr> <td>TRACE OF ORGANIC MATTER</td> <td>2 - 3%</td> <td>3 - 5%</td> <td>TRACE 1 - 10%</td> </tr> <tr> <td>LITTLE ORGANIC MATTER</td> <td>3 - 5%</td> <td>5 - 12%</td> <td>LITTLE 10 - 20%</td> </tr> <tr> <td>MODERATELY ORGANIC</td> <td>5 - 10%</td> <td>12 - 20%</td> <td>SOME 20 - 35%</td> </tr> <tr> <td>HIGHLY ORGANIC</td> <td>> 10%</td> <td>> 20%</td> <td>HIGHLY 35% AND ABOVE</td> </tr> </tbody> </table>											GRANULAR SOILS	SILT - CLAY SOILS	OTHER MATERIAL	TRACE OF ORGANIC MATTER	2 - 3%	3 - 5%	TRACE 1 - 10%	LITTLE ORGANIC MATTER	3 - 5%	5 - 12%	LITTLE 10 - 20%	MODERATELY ORGANIC	5 - 10%	12 - 20%	SOME 20 - 35%	HIGHLY ORGANIC	> 10%	> 20%	HIGHLY 35% AND ABOVE
GENERAL CLASS.	GRANULAR MATERIALS (≤ 35% PASSING #200)						SILT-CLAY MATERIALS (> 35% PASSING #200)				ORGANIC MATERIALS																																																																																																																																																																																
GROUP CLASS.	A-1	A-3	A-2	A-2-4	A-2-5	A-2-6	A-2-7	A-4	A-5	A-6	A-7	A-1, A-2	A-3	A-4, A-5	A-6, A-7																																																																																																																																																																												
SYMBOL																																																																																																																																																																																											
% PASSING #10 #40 #200	50 MX 30 MX 15 MX	50 MX 25 MX 10 MX	51 MN 35 MX 35 MX	40 MX 41 MN 10 MX 11 MN	40 MX 41 MN 11 MN 11 MN	40 MX 41 MN 11 MN 11 MN	40 MX 41 MN 11 MN 11 MN	36 MN 36 MN	36 MN 36 MN	36 MN 36 MN	36 MN 36 MN	GRANULAR SOILS	SILT-CLAY SOILS	MUCK, PEAT																																																																																																																																																																													
MATERIAL PASSING #40 LL PI													SOILS WITH LITTLE OR MODERATE AMOUNTS OF ORGANIC MATTER	HIGHLY ORGANIC SOILS																																																																																																																																																																													
GROUP INDEX	0	0	0	4 MX	8 MX	12 MX	16 MX	NO MX																																																																																																																																																																																			
USUAL TYPES OF MAJOR MATERIALS	STONE FRAGS. GRAVEL, AND SAND		FINE SAND		SILTY OR CLAYEY GRAVEL AND SAND			SILTY SOILS		CLAYEY SOILS																																																																																																																																																																																	
GEN. RATING AS SUBGRADE	EXCELLENT TO GOOD						FAIR TO POOR			FAIR TO POOR	POOR	UNSUITABLE																																																																																																																																																																															
	GRANULAR SOILS	SILT - CLAY SOILS	OTHER MATERIAL																																																																																																																																																																																								
TRACE OF ORGANIC MATTER	2 - 3%	3 - 5%	TRACE 1 - 10%																																																																																																																																																																																								
LITTLE ORGANIC MATTER	3 - 5%	5 - 12%	LITTLE 10 - 20%																																																																																																																																																																																								
MODERATELY ORGANIC	5 - 10%	12 - 20%	SOME 20 - 35%																																																																																																																																																																																								
HIGHLY ORGANIC	> 10%	> 20%	HIGHLY 35% AND ABOVE																																																																																																																																																																																								
TEXTURE OR GRAIN SIZE <table border="1"> <thead> <tr> <th>U.S. STD. SIEVE SIZE OPENING (MM)</th> <th>4</th> <th>10</th> <th>40</th> <th>60</th> <th>200</th> <th>270</th> </tr> </thead> <tbody> <tr> <td></td> <td>4.75</td> <td>2.00</td> <td>0.42</td> <td>0.25</td> <td>0.075</td> <td>0.053</td> </tr> <tr> <th>BOULDER (BLDR.)</th> <td></td> <td></td> <td></td> <td></td> <td></td> <td></td> </tr> <tr> <th>COBBLE (COB.)</th> <td></td> <td></td> <td></td> <td></td> <td></td> <td></td> </tr> <tr> <th>GRAVEL (GR.)</th> <td></td> <td></td> <td></td> <td></td> <td></td> <td></td> </tr> <tr> <th>COARSE SAND (CSE. SD.)</th> <td></td> <td></td> <td></td> <td></td> <td></td> <td></td> </tr> <tr> <th>FINE SAND (F SD.)</th> <td></td> <td></td> <td></td> <td></td> <td></td> <td></td> </tr> <tr> <th>SILT (SL.)</th> <td></td> <td></td> <td></td> <td></td> <td></td> <td></td> </tr> <tr> <th>CLAY (CL.)</th> <td></td> <td></td> <td></td> <td></td> <td></td> <td></td> </tr> </tbody> </table>										U.S. STD. SIEVE SIZE OPENING (MM)	4	10	40	60	200	270		4.75	2.00	0.42	0.25	0.075	0.053	BOULDER (BLDR.)							COBBLE (COB.)							GRAVEL (GR.)							COARSE SAND (CSE. SD.)							FINE SAND (F SD.)							SILT (SL.)							CLAY (CL.)							RECOMMENDATION SYMBOLS <table border="1"> <tbody> <tr> <td></td> <td>UNDERCUT</td> <td></td> <td>UNCLASSIFIED EXCAVATION - UNSUITABLE WASTE</td> <td></td> <td>UNCLASSIFIED EXCAVATION - ACCEPTABLE, BUT NOT TO BE USED IN THE TOP 3 FEET OF EMBANKMENT OR BACKFILL</td> </tr> <tr> <td></td> <td>SHALLOW UNDERCUT</td> <td></td> <td>UNCLASSIFIED EXCAVATION - ACCEPTABLE DEGRADABLE ROCK</td> <td></td> <td></td> </tr> </tbody> </table>											UNDERCUT		UNCLASSIFIED EXCAVATION - UNSUITABLE WASTE		UNCLASSIFIED EXCAVATION - ACCEPTABLE, BUT NOT TO BE USED IN THE TOP 3 FEET OF EMBANKMENT OR BACKFILL		SHALLOW UNDERCUT		UNCLASSIFIED EXCAVATION - ACCEPTABLE DEGRADABLE ROCK																																																																																															
U.S. STD. SIEVE SIZE OPENING (MM)	4	10	40	60	200	270																																																																																																																																																																																					
	4.75	2.00	0.42	0.25	0.075	0.053																																																																																																																																																																																					
BOULDER (BLDR.)																																																																																																																																																																																											
COBBLE (COB.)																																																																																																																																																																																											
GRAVEL (GR.)																																																																																																																																																																																											
COARSE SAND (CSE. SD.)																																																																																																																																																																																											
FINE SAND (F SD.)																																																																																																																																																																																											
SILT (SL.)																																																																																																																																																																																											
CLAY (CL.)																																																																																																																																																																																											
	UNDERCUT		UNCLASSIFIED EXCAVATION - UNSUITABLE WASTE		UNCLASSIFIED EXCAVATION - ACCEPTABLE, BUT NOT TO BE USED IN THE TOP 3 FEET OF EMBANKMENT OR BACKFILL																																																																																																																																																																																						
	SHALLOW UNDERCUT		UNCLASSIFIED EXCAVATION - ACCEPTABLE DEGRADABLE ROCK																																																																																																																																																																																								
SOIL MOISTURE - CORRELATION OF TERMS <table border="1"> <thead> <tr> <th>SOIL MOISTURE SCALE (ATTERBERG LIMITS)</th> <th>FIELD MOISTURE DESCRIPTION</th> <th>GUIDE FOR FIELD MOISTURE DESCRIPTION</th> </tr> </thead> <tbody> <tr> <td>LL</td> <td>LIQUID LIMIT</td> <td></td> </tr> <tr> <td>PL</td> <td>PLASTIC LIMIT</td> <td></td> </tr> <tr> <td>OM</td> <td>OPTIMUM MOISTURE SHRINKAGE LIMIT</td> <td></td> </tr> <tr> <td>SL</td> <td></td> <td></td> </tr> <tr> <td></td> <td>- SATURATED - (SAT.)</td> <td>USUALLY LIQUID; VERY WET, USUALLY FROM BELOW THE GROUND WATER TABLE</td> </tr> <tr> <td></td> <td>- WET - (W)</td> <td>SEMISOLID; REQUIRES DRYING TO ATTAIN OPTIMUM MOISTURE</td> </tr> <tr> <td></td> <td>- MOIST - (M)</td> <td>SOLID; AT OR NEAR OPTIMUM MOISTURE</td> </tr> <tr> <td></td> <td>- DRY - (D)</td> <td>REQUIRES ADDITIONAL WATER TO ATTAIN OPTIMUM MOISTURE</td> </tr> </tbody> </table>										SOIL MOISTURE SCALE (ATTERBERG LIMITS)	FIELD MOISTURE DESCRIPTION	GUIDE FOR FIELD MOISTURE DESCRIPTION	LL	LIQUID LIMIT		PL	PLASTIC LIMIT		OM	OPTIMUM MOISTURE SHRINKAGE LIMIT		SL				- SATURATED - (SAT.)	USUALLY LIQUID; VERY WET, USUALLY FROM BELOW THE GROUND WATER TABLE		- WET - (W)	SEMISOLID; REQUIRES DRYING TO ATTAIN OPTIMUM MOISTURE		- MOIST - (M)	SOLID; AT OR NEAR OPTIMUM MOISTURE		- DRY - (D)	REQUIRES ADDITIONAL WATER TO ATTAIN OPTIMUM MOISTURE	GROUND WATER <table border="1"> <tbody> <tr> <td></td> <td>WATER LEVEL IN BORE HOLE IMMEDIATELY AFTER DRILLING</td> </tr> <tr> <td></td> <td>STATIC WATER LEVEL AFTER 24 HOURS</td> </tr> <tr> <td></td> <td>PERCHED WATER, SATURATED ZONE, OR WATER BEARING STRATA</td> </tr> <tr> <td></td> <td>SPRING OR SEEP</td> </tr> </tbody> </table>											WATER LEVEL IN BORE HOLE IMMEDIATELY AFTER DRILLING		STATIC WATER LEVEL AFTER 24 HOURS		PERCHED WATER, SATURATED ZONE, OR WATER BEARING STRATA		SPRING OR SEEP	ROCK HARDNESS <table border="1"> <tbody> <tr> <td>VERY HARD</td> <td>CANNOT BE SCRATCHED BY KNIFE OR SHARP PICK. BREAKING OF HAND SPECIMENS REQUIRES SEVERAL HARD BLOWS OF THE GEOLOGIST'S PICK.</td> </tr> <tr> <td>HARD</td> <td>CAN BE SCRATCHED BY KNIFE OR PICK ONLY WITH DIFFICULTY. HARD HAMMER BLOWS REQUIRED TO DETACH HAND SPECIMEN.</td> </tr> <tr> <td>MODERATELY HARD</td> <td>CAN BE SCRATCHED BY KNIFE OR PICK. GOUGES OR GROOVES TO 0.25 INCHES DEEP CAN BE EXCAVATED BY HARD BLOW OF A GEOLOGIST'S PICK. HAND SPECIMENS CAN BE DETACHED BY MODERATE BLOWS.</td> </tr> <tr> <td>MEDIUM HARD</td> <td>CAN BE GROUDED OR GOUGED 0.05 INCHES DEEP BY FIRM PRESSURE OF KNIFE OR PICK POINT. CAN BE EXCAVATED IN SMALL CHIPS TO PEICES 1 INCH MAXIMUM SIZE BY HARD BLOWS OF THE POINT OF A GEOLOGIST'S PICK.</td> </tr> <tr> <td>SOFT</td> <td>CAN BE GROUDED OR GOUGED READILY BY KNIFE OR PICK. CAN BE EXCAVATED IN FRAGMENTS FROM CHIPS TO SEVERAL INCHES IN SIZE BY MODERATE BLOWS OF A PICK POINT. SMALL, THIN PIECES CAN BE BROKEN BY FINGER PRESSURE.</td> </tr> <tr> <td>VERY SOFT</td> <td>CAN BE CARVED WITH KNIFE. CAN BE EXCAVATED READILY WITH POINT OF PICK. PIECES 1 INCH OR MORE IN THICKNESS CAN BE BROKEN BY FINGER PRESSURE. CAN BE SCRATCHED READILY BY FINGER NAIL.</td> </tr> </tbody> </table>										VERY HARD	CANNOT BE SCRATCHED BY KNIFE OR SHARP PICK. BREAKING OF HAND SPECIMENS REQUIRES SEVERAL HARD BLOWS OF THE GEOLOGIST'S PICK.	HARD	CAN BE SCRATCHED BY KNIFE OR PICK ONLY WITH DIFFICULTY. HARD HAMMER BLOWS REQUIRED TO DETACH HAND SPECIMEN.	MODERATELY HARD	CAN BE SCRATCHED BY KNIFE OR PICK. GOUGES OR GROOVES TO 0.25 INCHES DEEP CAN BE EXCAVATED BY HARD BLOW OF A GEOLOGIST'S PICK. HAND SPECIMENS CAN BE DETACHED BY MODERATE BLOWS.	MEDIUM HARD	CAN BE GROUDED OR GOUGED 0.05 INCHES DEEP BY FIRM PRESSURE OF KNIFE OR PICK POINT. CAN BE EXCAVATED IN SMALL CHIPS TO PEICES 1 INCH MAXIMUM SIZE BY HARD BLOWS OF THE POINT OF A GEOLOGIST'S PICK.	SOFT	CAN BE GROUDED OR GOUGED READILY BY KNIFE OR PICK. CAN BE EXCAVATED IN FRAGMENTS FROM CHIPS TO SEVERAL INCHES IN SIZE BY MODERATE BLOWS OF A PICK POINT. SMALL, THIN PIECES CAN BE BROKEN BY FINGER PRESSURE.	VERY SOFT	CAN BE CARVED WITH KNIFE. CAN BE EXCAVATED READILY WITH POINT OF PICK. PIECES 1 INCH OR MORE IN THICKNESS CAN BE BROKEN BY FINGER PRESSURE. CAN BE SCRATCHED READILY BY FINGER NAIL.																																																																																																															
SOIL MOISTURE SCALE (ATTERBERG LIMITS)	FIELD MOISTURE DESCRIPTION	GUIDE FOR FIELD MOISTURE DESCRIPTION																																																																																																																																																																																									
LL	LIQUID LIMIT																																																																																																																																																																																										
PL	PLASTIC LIMIT																																																																																																																																																																																										
OM	OPTIMUM MOISTURE SHRINKAGE LIMIT																																																																																																																																																																																										
SL																																																																																																																																																																																											
	- SATURATED - (SAT.)	USUALLY LIQUID; VERY WET, USUALLY FROM BELOW THE GROUND WATER TABLE																																																																																																																																																																																									
	- WET - (W)	SEMISOLID; REQUIRES DRYING TO ATTAIN OPTIMUM MOISTURE																																																																																																																																																																																									
	- MOIST - (M)	SOLID; AT OR NEAR OPTIMUM MOISTURE																																																																																																																																																																																									
	- DRY - (D)	REQUIRES ADDITIONAL WATER TO ATTAIN OPTIMUM MOISTURE																																																																																																																																																																																									
	WATER LEVEL IN BORE HOLE IMMEDIATELY AFTER DRILLING																																																																																																																																																																																										
	STATIC WATER LEVEL AFTER 24 HOURS																																																																																																																																																																																										
	PERCHED WATER, SATURATED ZONE, OR WATER BEARING STRATA																																																																																																																																																																																										
	SPRING OR SEEP																																																																																																																																																																																										
VERY HARD	CANNOT BE SCRATCHED BY KNIFE OR SHARP PICK. BREAKING OF HAND SPECIMENS REQUIRES SEVERAL HARD BLOWS OF THE GEOLOGIST'S PICK.																																																																																																																																																																																										
HARD	CAN BE SCRATCHED BY KNIFE OR PICK ONLY WITH DIFFICULTY. HARD HAMMER BLOWS REQUIRED TO DETACH HAND SPECIMEN.																																																																																																																																																																																										
MODERATELY HARD	CAN BE SCRATCHED BY KNIFE OR PICK. GOUGES OR GROOVES TO 0.25 INCHES DEEP CAN BE EXCAVATED BY HARD BLOW OF A GEOLOGIST'S PICK. HAND SPECIMENS CAN BE DETACHED BY MODERATE BLOWS.																																																																																																																																																																																										
MEDIUM HARD	CAN BE GROUDED OR GOUGED 0.05 INCHES DEEP BY FIRM PRESSURE OF KNIFE OR PICK POINT. CAN BE EXCAVATED IN SMALL CHIPS TO PEICES 1 INCH MAXIMUM SIZE BY HARD BLOWS OF THE POINT OF A GEOLOGIST'S PICK.																																																																																																																																																																																										
SOFT	CAN BE GROUDED OR GOUGED READILY BY KNIFE OR PICK. CAN BE EXCAVATED IN FRAGMENTS FROM CHIPS TO SEVERAL INCHES IN SIZE BY MODERATE BLOWS OF A PICK POINT. SMALL, THIN PIECES CAN BE BROKEN BY FINGER PRESSURE.																																																																																																																																																																																										
VERY SOFT	CAN BE CARVED WITH KNIFE. CAN BE EXCAVATED READILY WITH POINT OF PICK. PIECES 1 INCH OR MORE IN THICKNESS CAN BE BROKEN BY FINGER PRESSURE. CAN BE SCRATCHED READILY BY FINGER NAIL.																																																																																																																																																																																										
PLASTICITY <table border="1"> <thead> <tr> <th>NON PLASTIC</th> <th>PLASTICITY INDEX (PI)</th> <th>DRY STRENGTH</th> </tr> </thead> <tbody> <tr> <td>Slightly Plastic</td> <td>0-5</td> <td>VERY LOW</td> </tr> <tr> <td>Moderately Plastic</td> <td>6-15</td> <td>SLIGHT</td> </tr> <tr> <td>Highly Plastic</td> <td>16-25</td> <td>MEDIUM</td> </tr> <tr> <td></td> <td>26 OR MORE</td> <td>HIGH</td> </tr> </tbody> </table>										NON PLASTIC	PLASTICITY INDEX (PI)	DRY STRENGTH	Slightly Plastic	0-5	VERY LOW	Moderately Plastic	6-15	SLIGHT	Highly Plastic	16-25	MEDIUM		26 OR MORE	HIGH	ABBREVIATIONS <table border="1"> <tbody> <tr> <td>AR - AUGER REFUSAL</td> <td>MED. - MEDIUM</td> <td>VST - VANE SHEAR TEST</td> </tr> <tr> <td>BT - BORING TERMINATED</td> <td>MICA - MICACEOUS</td> <td>WEA. - WEATHERED</td> </tr> <tr> <td>CL. - CLAY</td> <td>MOD. - MODERATELY</td> <td>UNIT WEIGHT</td> </tr> <tr> <td>CPT - CONE PENETRATION TEST</td> <td>NP - NON PLASTIC</td> <td>DRY UNIT WEIGHT</td> </tr> <tr> <td>CSE. - COARSE</td> <td>ORG. - ORGANIC</td> <td></td> </tr> <tr> <td>DPT - DILATOMETER TEST</td> <td>PMT - PRESSUREMETER TEST</td> <td>SAMPLE ABBREVIATIONS</td> </tr> <tr> <td>DPT - DYNAMIC PENETRATION TEST</td> <td>SAP. - SAPROLITE</td> <td>S - BULK</td> </tr> <tr> <td>e - VOID RATIO</td> <td>SD. - SAND, SANDY</td> <td>SS - SPLIT SPOON</td> </tr> <tr> <td>F - FINE</td> <td>SL. - SILT, SILTY</td> <td>ST - SHELBY TUBE</td> </tr> <tr> <td>FOSS. - FOSSILIFEROUS</td> <td>SLI. - SLIGHTLY</td> <td>RS - ROCK</td> </tr> <tr> <td>FRAC. - FRACTURED, FRACTURES</td> <td>TCR - TRICONE REFUSAL</td> <td>RT - RECOMPACTED TRIAXIAL</td> </tr> <tr> <td>FRAGS. - FRAGMENTS</td> <td>w - MOISTURE CONTENT</td> <td>CBR - CALIFORNIA BEARING RATIO</td> </tr> <tr> <td>HI. - HIGHLY</td> <td>V - VERY</td> <td></td> </tr> </tbody> </table>										AR - AUGER REFUSAL	MED. - MEDIUM	VST - VANE SHEAR TEST	BT - BORING TERMINATED	MICA - MICACEOUS	WEA. - WEATHERED	CL. - CLAY	MOD. - MODERATELY	UNIT WEIGHT	CPT - CONE PENETRATION TEST	NP - NON PLASTIC	DRY UNIT WEIGHT	CSE. - COARSE	ORG. - ORGANIC		DPT - DILATOMETER TEST	PMT - PRESSUREMETER TEST	SAMPLE ABBREVIATIONS	DPT - DYNAMIC PENETRATION TEST	SAP. - SAPROLITE	S - BULK	e - VOID RATIO	SD. - SAND, SANDY	SS - SPLIT SPOON	F - FINE	SL. - SILT, SILTY	ST - SHELBY TUBE	FOSS. - FOSSILIFEROUS	SLI. - SLIGHTLY	RS - ROCK	FRAC. - FRACTURED, FRACTURES	TCR - TRICONE REFUSAL	RT - RECOMPACTED TRIAXIAL	FRAGS. - FRAGMENTS	w - MOISTURE CONTENT	CBR - CALIFORNIA BEARING RATIO	HI. - HIGHLY	V - VERY		FRACATURE SPACING <table border="1"> <thead> <tr> <th>TERM</th> <th>SPACING</th> <th>TERM</th> <th>THICKNESS</th> </tr> </thead> <tbody> <tr> <td>VERY WIDE</td> <td>MORE THAN 10 FEET</td> <td>VERY THICKLY BEDDED</td> <td>4 FEET</td> </tr> <tr> <td>WIDE</td> <td>3 TO 10 FEET</td> <td>THICKLY BEDDED</td> <td>1.5 - 4 FEET</td> </tr> <tr> <td>MODERATELY CLOSE</td> <td>1 TO 3 FEET</td> <td>THINLY BEDDED</td> <td>0.16 - 1.5 FEET</td> </tr> <tr> <td>CLOSE</td> <td>0.16 TO 1 FOOT</td> <td>VERY THINLY BEDDED</td> <td>0.03 - 0.16 FEET</td> </tr> <tr> <td>VERY CLOSE</td> <td>LESS THAN 0.16 FEET</td> <td>THICKLY LAMINATED</td> <td>0.008 - 0.03 FEET</td> </tr> <tr> <td></td> <td></td> <td>THINLY LAMINATED</td> <td>< 0.008 FEET</td> </tr> </tbody> </table>										TERM	SPACING	TERM	THICKNESS	VERY WIDE	MORE THAN 10 FEET	VERY THICKLY BEDDED	4 FEET	WIDE	3 TO 10 FEET	THICKLY BEDDED	1.5 - 4 FEET	MODERATELY CLOSE	1 TO 3 FEET	THINLY BEDDED	0.16 - 1.5 FEET	CLOSE	0.16 TO 1 FOOT	VERY THINLY BEDDED	0.03 - 0.16 FEET	VERY CLOSE	LESS THAN 0.16 FEET	THICKLY LAMINATED	0.008 - 0.03 FEET			THINLY LAMINATED	< 0.008 FEET																																																																												
NON PLASTIC	PLASTICITY INDEX (PI)	DRY STRENGTH																																																																																																																																																																																									
Slightly Plastic	0-5	VERY LOW																																																																																																																																																																																									
Moderately Plastic	6-15	SLIGHT																																																																																																																																																																																									
Highly Plastic	16-25	MEDIUM																																																																																																																																																																																									
	26 OR MORE	HIGH																																																																																																																																																																																									
AR - AUGER REFUSAL	MED. - MEDIUM	VST - VANE SHEAR TEST																																																																																																																																																																																									
BT - BORING TERMINATED	MICA - MICACEOUS	WEA. - WEATHERED																																																																																																																																																																																									
CL. - CLAY	MOD. - MODERATELY	UNIT WEIGHT																																																																																																																																																																																									
CPT - CONE PENETRATION TEST	NP - NON PLASTIC	DRY UNIT WEIGHT																																																																																																																																																																																									
CSE. - COARSE	ORG. - ORGANIC																																																																																																																																																																																										
DPT - DILATOMETER TEST	PMT - PRESSUREMETER TEST	SAMPLE ABBREVIATIONS																																																																																																																																																																																									
DPT - DYNAMIC PENETRATION TEST	SAP. - SAPROLITE	S - BULK																																																																																																																																																																																									
e - VOID RATIO	SD. - SAND, SANDY	SS - SPLIT SPOON																																																																																																																																																																																									
F - FINE	SL. - SILT, SILTY	ST - SHELBY TUBE																																																																																																																																																																																									
FOSS. - FOSSILIFEROUS	SLI. - SLIGHTLY	RS - ROCK																																																																																																																																																																																									
FRAC. - FRACTURED, FRACTURES	TCR - TRICONE REFUSAL	RT - RECOMPACTED TRIAXIAL																																																																																																																																																																																									
FRAGS. - FRAGMENTS	w - MOISTURE CONTENT	CBR - CALIFORNIA BEARING RATIO																																																																																																																																																																																									
HI. - HIGHLY	V - VERY																																																																																																																																																																																										
TERM	SPACING	TERM	THICKNESS																																																																																																																																																																																								
VERY WIDE	MORE THAN 10 FEET	VERY THICKLY BEDDED	4 FEET																																																																																																																																																																																								
WIDE	3 TO 10 FEET	THICKLY BEDDED	1.5 - 4 FEET																																																																																																																																																																																								
MODERATELY CLOSE	1 TO 3 FEET	THINLY BEDDED	0.16 - 1.5 FEET																																																																																																																																																																																								
CLOSE	0.16 TO 1 FOOT	VERY THINLY BEDDED	0.03 - 0.16 FEET																																																																																																																																																																																								
VERY CLOSE	LESS THAN 0.16 FEET	THICKLY LAMINATED	0.008 - 0.03 FEET																																																																																																																																																																																								
		THINLY LAMINATED	< 0.008 FEET																																																																																																																																																																																								
EQUIPMENT USED ON SUBJECT PROJECT <table border="1"> <tbody> <tr> <td><input type="checkbox"/> CME-45C</td> <td>ADVANCING TOOLS:</td> <td><input type="checkbox"/> AUTOMATIC</td> <td><input type="checkbox"/> MANUAL</td> </tr> <tr> <td><input type="checkbox"/> CME-55</td> <td><input type="checkbox"/> CLAY BITS</td> <td colspan="2">CORE SIZE:</td> </tr> <tr> <td><input type="checkbox"/> CME-550</td> <td><input type="checkbox"/> 6" CONTINUOUS FLIGHT AUGER</td> <td><input type="checkbox"/> -B</td> <td><input type="checkbox"/> -H</td> </tr> <tr> <td><input type="checkbox"/> VANE SHEAR TEST</td> <td><input type="checkbox"/> 8" HOLLOW AUGERS</td> <td><input type="checkbox"/> -N</td> <td></td> </tr> <tr> <td><input type="checkbox"/> PORTABLE HOIST</td> <td><input type="checkbox"/> HARD FACED FINGER BITS</td> <td colspan="2">HAND TOOLS:</td> </tr> <tr> <td><input type="checkbox"/> CORE DRILL</td> <td><input type="checkbox"/> TUNG-CARBIDE INSERTS</td> <td><input type="checkbox"/> POST HOLE DIGGER</td> <td></td> </tr> <tr> <td><input type="checkbox"/></td> <td><input type="checkbox"/> CASING <input type="checkbox"/> W/ ADVANCER</td> <td><input type="checkbox"/> HAND AUGER</td> <td></td> </tr> <tr> <td><input type="checkbox"/></td> <td><input type="checkbox"/> TRICONE _____ *STEEL TEETH</td> <td><input type="checkbox"/> SOUNDING ROD</td> <td></td> </tr> <tr> <td><input type="checkbox"/></td> <td><input type="checkbox"/> TRICONE _____ *TUNG-CARB.</td> <td><input type="checkbox"/> VANE SHEAR TEST</td> <td></td> </tr> <tr> <td><input type="checkbox"/></td> <td><input type="checkbox"/> CORE BIT</td> <td><input checked="" type="checkbox"/> KESSLER DCP</td> <td></td> </tr> <tr> <td><input type="checkbox"/></td> <td><input type="checkbox"/></td> <td></td> <td></td> </tr> </tbody> </table>										<input type="checkbox"/> CME-45C	ADVANCING TOOLS:	<input type="checkbox"/> AUTOMATIC	<input type="checkbox"/> MANUAL	<input type="checkbox"/> CME-55	<input type="checkbox"/> CLAY BITS	CORE SIZE:		<input type="checkbox"/> CME-550	<input type="checkbox"/> 6" CONTINUOUS FLIGHT AUGER	<input type="checkbox"/> -B	<input type="checkbox"/> -H	<input type="checkbox"/> VANE SHEAR TEST	<input type="checkbox"/> 8" HOLLOW AUGERS	<input type="checkbox"/> -N		<input type="checkbox"/> PORTABLE HOIST	<input type="checkbox"/> HARD FACED FINGER BITS	HAND TOOLS:		<input type="checkbox"/> CORE DRILL	<input type="checkbox"/> TUNG-CARBIDE INSERTS	<input type="checkbox"/> POST HOLE DIGGER		<input type="checkbox"/>	<input type="checkbox"/> CASING <input type="checkbox"/> W/ ADVANCER	<input type="checkbox"/> HAND AUGER		<input type="checkbox"/>	<input type="checkbox"/> TRICONE _____ *STEEL TEETH	<input type="checkbox"/> SOUNDING ROD		<input type="checkbox"/>	<input type="checkbox"/> TRICONE _____ *TUNG-CARB.	<input type="checkbox"/> VANE SHEAR TEST		<input type="checkbox"/>	<input type="checkbox"/> CORE BIT	<input checked="" type="checkbox"/> KESSLER DCP		<input type="checkbox"/>	<input type="checkbox"/>			INDURATION FOR SEDIMENTARY ROCKS, INDURATION IS THE HARDENING OF MATERIAL BY CEMENTING, HEAT, PRESSURE, ETC.																																																																																																																																					
<input type="checkbox"/> CME-45C	ADVANCING TOOLS:	<input type="checkbox"/> AUTOMATIC	<input type="checkbox"/> MANUAL																																																																																																																																																																																								
<input type="checkbox"/> CME-55	<input type="checkbox"/> CLAY BITS	CORE SIZE:																																																																																																																																																																																									
<input type="checkbox"/> CME-550	<input type="checkbox"/> 6" CONTINUOUS FLIGHT AUGER	<input type="checkbox"/> -B	<input type="checkbox"/> -H																																																																																																																																																																																								
<input type="checkbox"/> VANE SHEAR TEST	<input type="checkbox"/> 8" HOLLOW AUGERS	<input type="checkbox"/> -N																																																																																																																																																																																									
<input type="checkbox"/> PORTABLE HOIST	<input type="checkbox"/> HARD FACED FINGER BITS	HAND TOOLS:																																																																																																																																																																																									
<input type="checkbox"/> CORE DRILL	<input type="checkbox"/> TUNG-CARBIDE INSERTS	<input type="checkbox"/> POST HOLE DIGGER																																																																																																																																																																																									
<input type="checkbox"/>	<input type="checkbox"/> CASING <input type="checkbox"/> W/ ADVANCER	<input type="checkbox"/> HAND AUGER																																																																																																																																																																																									
<input type="checkbox"/>	<input type="checkbox"/> TRICONE _____ *STEEL TEETH	<input type="checkbox"/> SOUNDING ROD																																																																																																																																																																																									
<input type="checkbox"/>	<input type="checkbox"/> TRICONE _____ *TUNG-CARB.	<input type="checkbox"/> VANE SHEAR TEST																																																																																																																																																																																									
<input type="checkbox"/>	<input type="checkbox"/> CORE BIT	<input checked="" type="checkbox"/> KESSLER DCP																																																																																																																																																																																									
<input type="checkbox"/>	<input type="checkbox"/>																																																																																																																																																																																										
COLOR DESCRIPTIONS MAY INCLUDE COLOR OR COLOR COMBINATIONS (TAN, RED, YELLOW-BROWN, BLUE-GRAY). MODIFIERS SUCH AS LIGHT, DARK, STREAKED, ETC. ARE USED TO DESCRIBE APPEARANCE.										NOTES: BENCH MARK: BORING ELEVATIONS TAKEN FROM 200720-I710Q2202.tin DATED 7/21/2020 ELEVATION: FEET PAVEMENT CORE WITH DCP LOCATION																																																																																																																																																																																	

09_08/9c

21-OCT-2020 08:49 I:\Projects\2020\G20047.00 Stantec Rolesville Main and Young St GeotechnicalInvestigation\U6241_GEO_RDW\CADD_GEO TECH\PlanPr of U-6241_GEO_TSH.dgn cadmachine AT CADD

CONTRACT: TIP PROJECT: U-6241

STATE OF NORTH CAROLINA
DIVISION OF HIGHWAYS

WAKE COUNTY

LOCATION: MAIN STREET FROM WEST OF BURLINGTON MILLS TO SOUTHTOWN CIR

TYPE OF WORK: GRADING, DRAINAGE, PAVING, STRUCTURES, SIGNALS

STATE	STATE PROJECT REFERENCE NO.	SHEET NO.	TOTAL SHEETS
N.C.	U-6241	3	22
STATE PROJ. NO.	F.A. PROJ. NO.	DESCRIPTION	

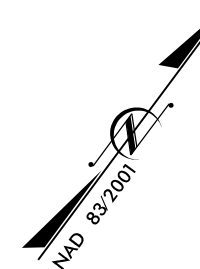
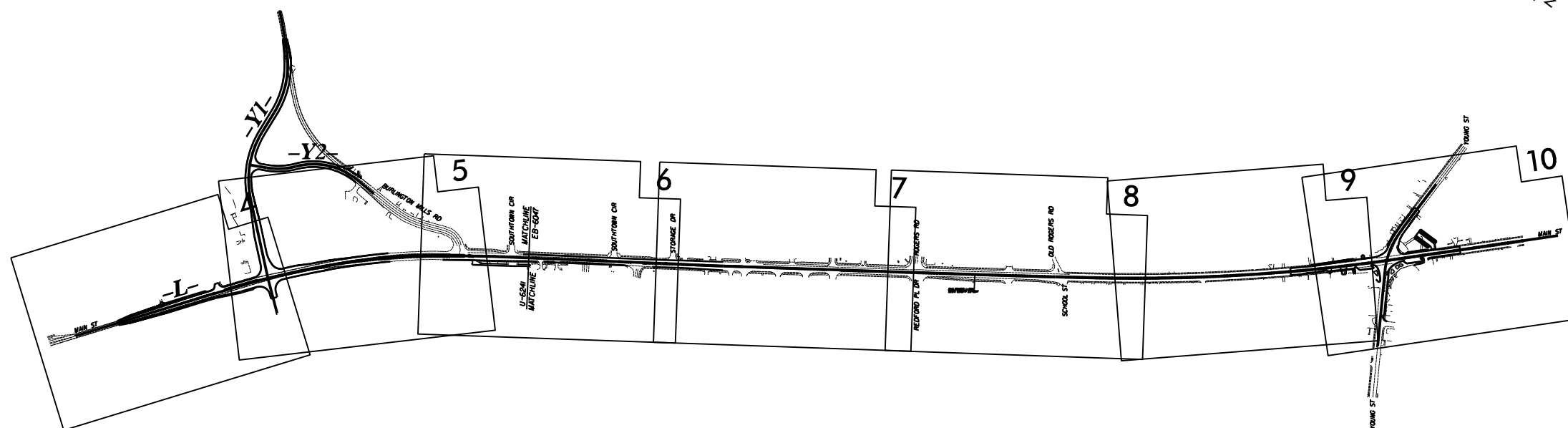

INCOMPLETE PLANS
DO NOT USE FOR R/W ACQUISITION
DOCUMENT NOT CONSIDERED FINAL
UNLESS ALL SIGNATURES COMPLETED

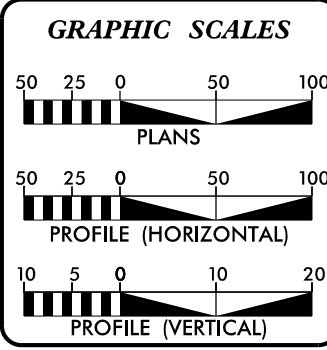

DESIGN DATA

ADT	=	
ADT	=	
K	=	%
D	=	%
T	=	% *
V	=	MPH
* TTST	=	DUAL
FUNC CLASS	=	

PROJECT LENGTH

TIER

Prepared In the Office of:
DIVISION OF HIGHWAYS
1000 Birch Ridge Dr., Raleigh NC, 27610

2012 STANDARD SPECIFICATIONS

RIGHT OF WAY DATE: TBD

LETTING DATE: TBD

MICHAEL LINDGREN, PE
PROJECT ENGINEER

PROJECT DESIGN ENGINEER

HYDRAULICS ENGINEER

P.E.

ROADWAY DESIGN ENGINEER

P.E.

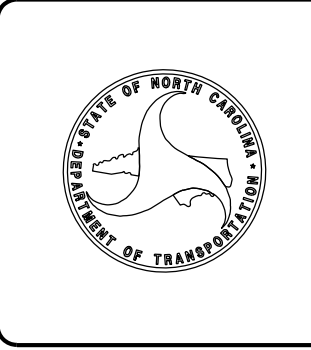

PROJECT REFERENCE NO. U-6241	SHEET NO. 4
RW SHEET NO.	
ROADWAY DESIGN ENGINEER	HYDRAULICS ENGINEER
INCOMPLETE PLANS DO NOT USE FOR A/W ACQUISITION	
DOCUMENT NOT CONSIDERED FINAL UNLESS ALL SIGNATURES COMPLETED	

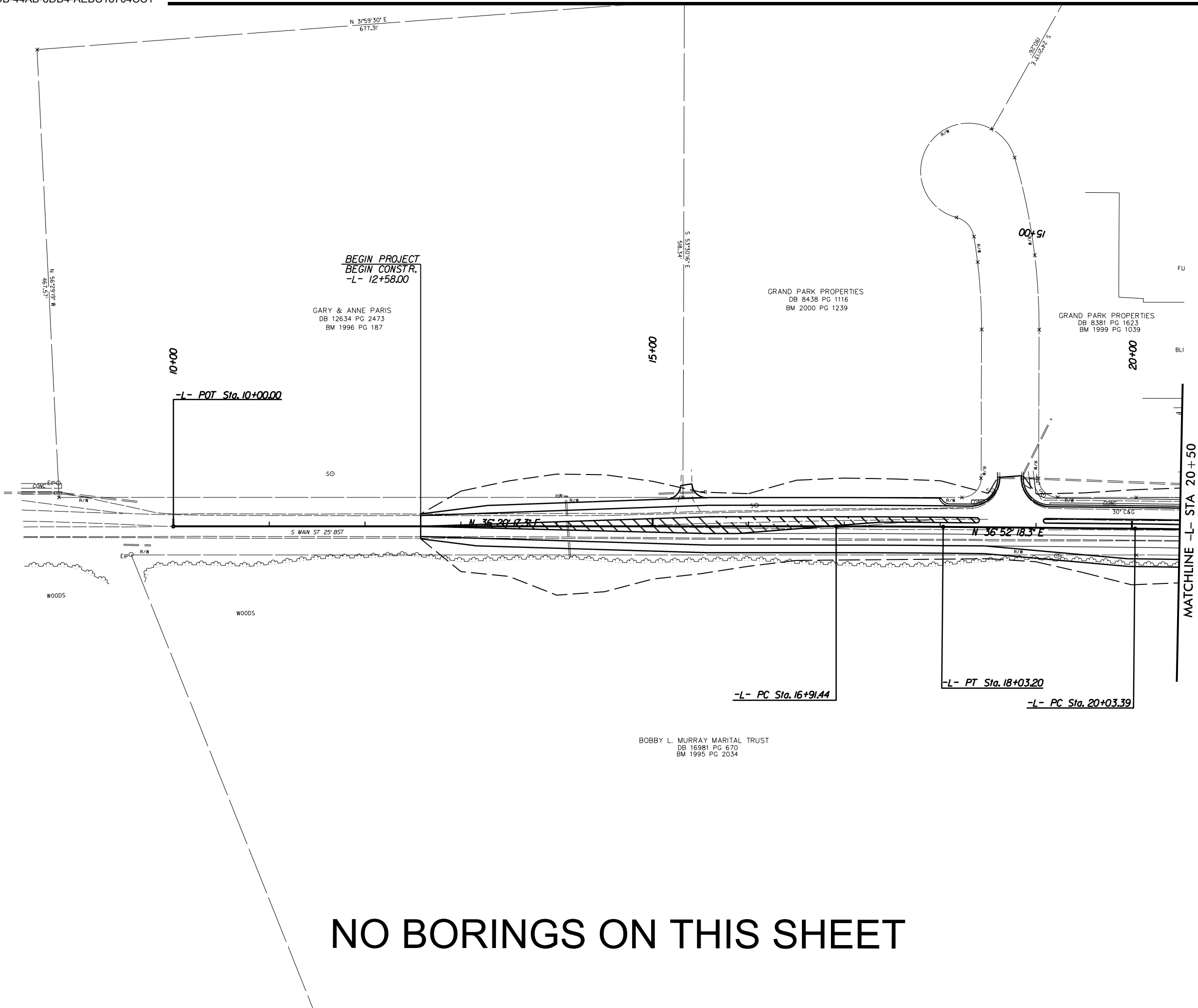

NO BORINGS ON THIS SHEET

8/17/19
05-OCT-2020 15:31
I:\Projects\2020\1520047\00 Stantec Rolesville Main and Young St Geotechnical Investigation\U6241_GEO_PDM\CADD_GEO\TECH\Plan\Prof\EB-5047_GEO_psh04 - PDI.dgn
C:\Users\jcadmore

8/17/19
05-OCT-2020 15:33
I:\Projects\2020\1520047\00 Stantec Rolesville Main and Young St Geotechnical Investigation\U6241_GEO_PDM\CADD_GEO\TECH\Plan\Prof\EB-5047_GEO_psh06 - PDI.dgn
C:\Users\atc\AppData\Local\Temp\AutoCAD2020\AutoCAD2020.dwg

PROJECT REFERENCE NO. U-6241	SHEET NO. 6
RW SHEET NO.	
ROADWAY DESIGN ENGINEER	HYDRAULICS ENGINEER
INCOMPLETE PLANS DO NOT USE FOR ACQUISITION	
DOCUMENT NOT CONSIDERED FINAL UNLESS ALL SIGNATURES COMPLETED	

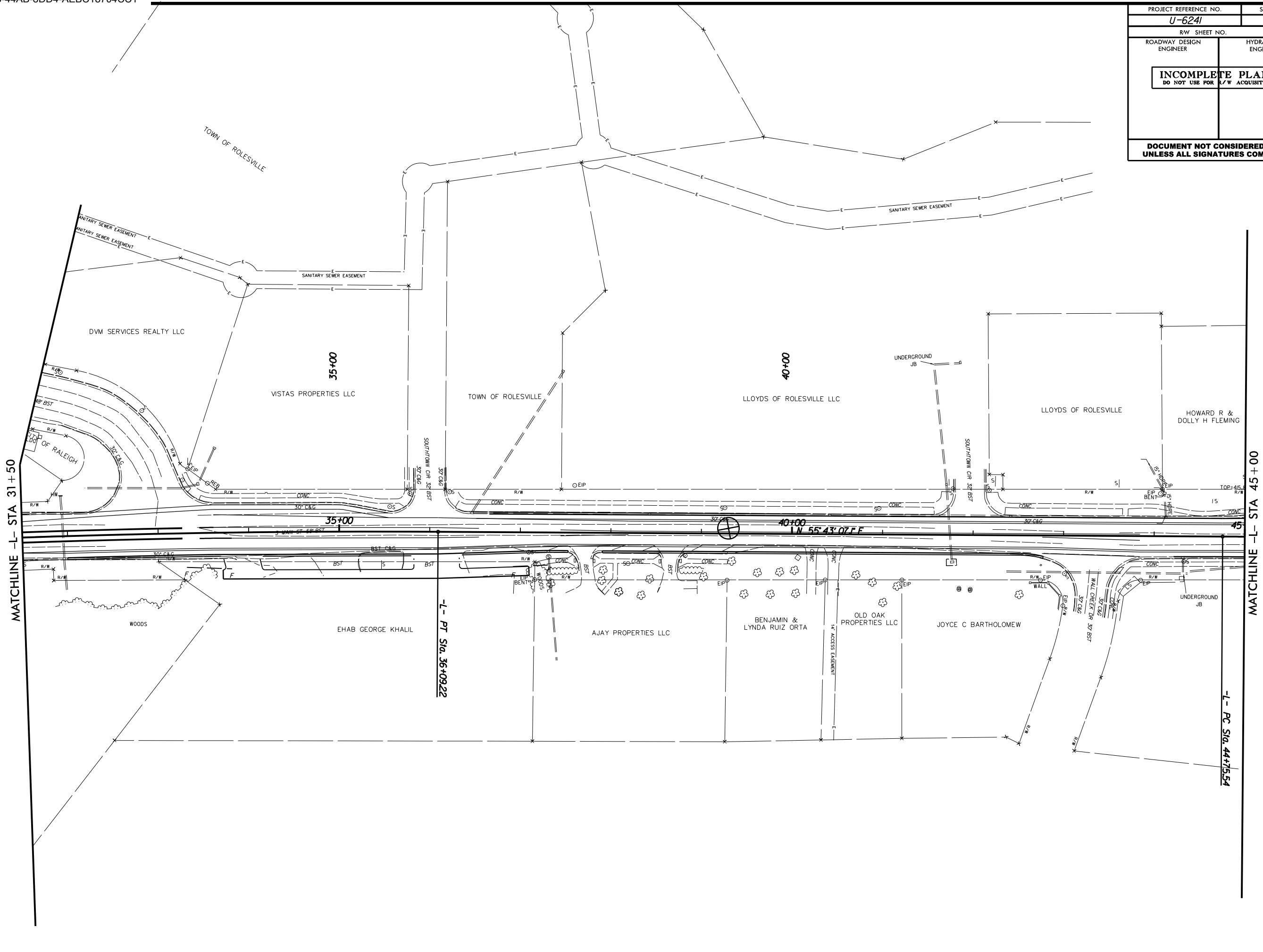

05-OCT-2020 15:37
C:\projects\0201520047.000\Stantec Rolesville Main and Young St Geotechnical Investigation\U6241_GEO_PDMX\CADD_GEO\TECH\Plan\Prof\EB-5047_GEO_psh08 - PDI.dgn
8/17/19

PROJECT REFERENCE NO.	SHEET NO.
U-6241	8
RW SHEET NO.	
ROADWAY DESIGN ENGINEER	HYDRAULICS ENGINEER
INCOMPLETE PLANS DO NOT USE FOR A/W ACQUISITION	
DOCUMENT NOT CONSIDERED FINAL UNLESS ALL SIGNATURES COMPLETED	

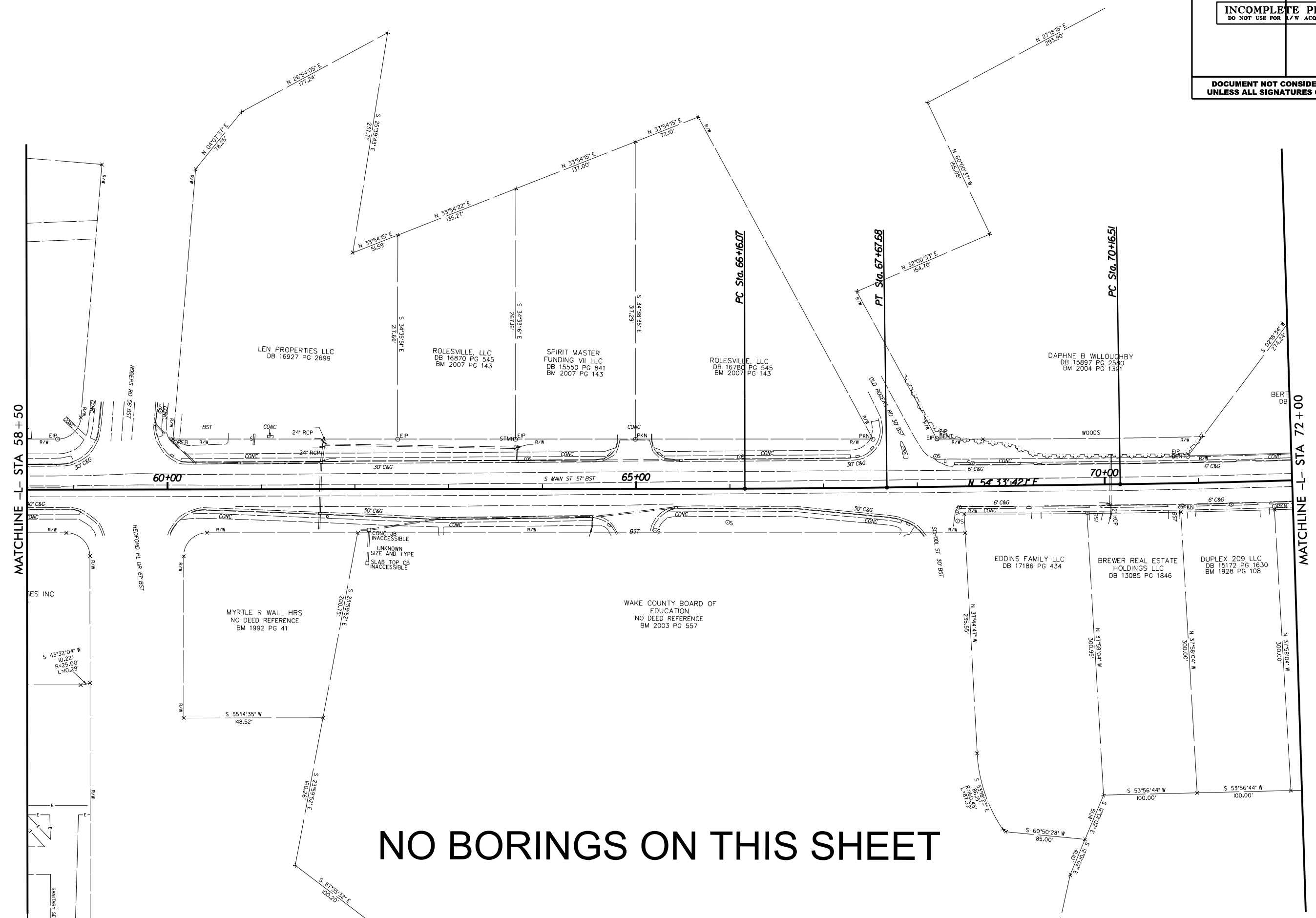

NO BORINGS ON THIS SHEET

PROJECT REFERENCE NO. <i>U-6241</i>	SHEET NO. 9
RW SHEET NO.	
ROADWAY DESIGN ENGINEER	HYDRAULICS ENGINEER
INCOMPLETE PLANS DO NOT USE FOR A/W ACQUISITION	
DOCUMENT NOT CONSIDERED FINAL UNLESS ALL SIGNATURES COMPLETED	

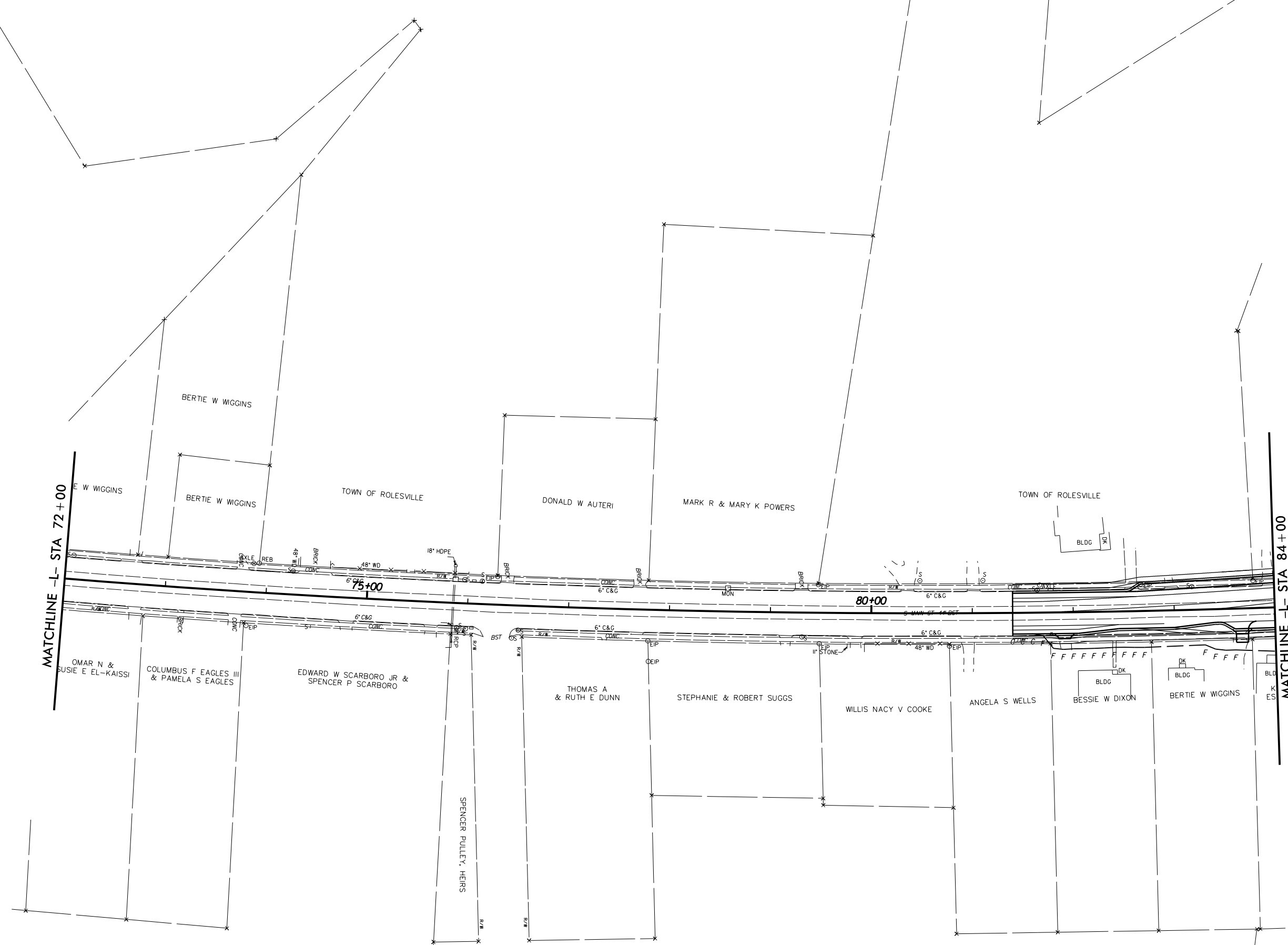

05-OCT-2020 15:38
 I:\Projects\2020\1538\2020047.00\Stantec Rolesville Main and Young St Geotechnical Investigation\UG241_GEO_PDMX\CADD_GEO\TECH\Plan\Prof\EB-5047_GEO_psh09 - PDI.dgn
 cadmachine

8/17/99

8/17/19

PROJECT REFERENCE NO. U-6241	SHEET NO. 10
RW SHEET NO.	
ROADWAY DESIGN ENGINEER	HYDRAULICS ENGINEER
INCOMPLETE PLANS DO NOT USE FOR ACQUISITION	
DOCUMENT NOT CONSIDERED FINAL UNLESS ALL SIGNATURES COMPLETED	

DC-QCT-2020-16739
11-Projects-AT-CAD-1
C:\projects\80047\00-00\Stantec Rolesville Main and Young St Geotechnical Investigation\U6241_GEO_PDM\CADD_GEO\TECH\Plan\Prof\EB-5047_GEO_psh10 - PDI.dgn

MATCHLINE - L- STA 84+00

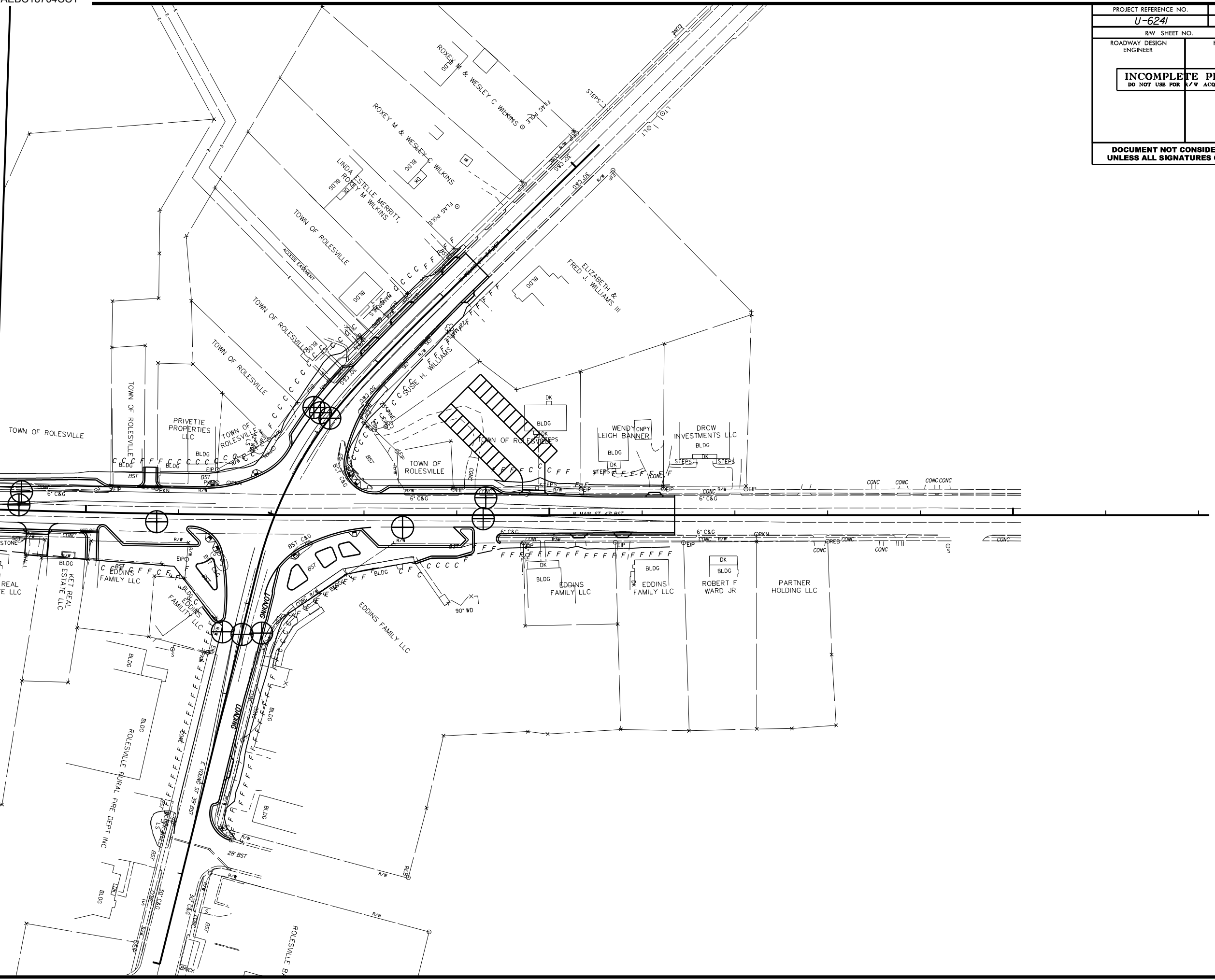

Falcon Engineering, Inc.

1210 Trinity Road, Suite 110 Cary, NC 27513

PAVEMENT SECTION AND SUBGRADE CONDITION SUMMARY

MAIN STREET IMPROVEMENTS FROM WEST OF BURLINGTON MILLS TO SOUTHTOWN CIRCLE

WAKE COUNTY, NORTH CAROLINA

Falcon Project No.: G20047.00

TEST LOCATION				PAVEMENT SECTION THICKNESS (INCHES)				SUBGRADE	NOTES/SURFACE CONDITION
ALIGNMENT	LANE	STATION	OFFSET	HMA	CEMENTED SAND	AGGREGATE BASE	TOTAL	IN-SITU CBR	
-L-	CTL	39+30	6' LT	9.00	0.00	0.00	9.00	15	Multiple Layers Subsurface Material: Clayey Sand (A-2-6)
-L-	NB, ITL	53+36	3' RT	10.50	0.00	0.00	10.50	7	Multiple Layers, delaminated and worn at 3, 5, 6 and 9 inches Subsurface Material: Sandy Clay (A-6)
-L-	NB, ITL	84+28	6' LT	6.50	0.00	0.00	6.50	25	Multiple Layers Subsurface Material: Silty Sand (A-2-4)
-L-	SB, TL	84+30	20' LT	5.50	0.00	0.00	5.50	25	-
-L-	NB, TL	88+42	25' RT	7.25	0.00	0.00	7.25	25	Multiple Layers, delaminated at 3 inches Subsurface Material: Clayey Sand (A-2-6)
-L-	NB, TL	85+77	9' RT	6.50	3.00	0.00	9.50	15	Multiple Layers Subsurface Material: Silty Sand (A-2-4)
-L-	SB, ITL	89+29	4' RT	6.50	0.00	0.00	6.50	15	Multiple Layers Subsurface Material: Clayey Sand (A-2-6)
-L-	SB, TL	89+31	19' LT	5.50	0.00	0.00	5.50	20	Multiple Layers, core broken at 2 and 4 inches Subsurface Material: Silty Sand (A-2-4)
-Y3-	EB, TL	13+64	24' LT	4.50	0.00	0.00	4.50	5	Core delaminated and broken at 3 inches Subsurface Material: Clayey Sand (A-2-6) with slight fuel odor
-Y3-	WB, ITL	13+66	1' RT	3.00	0.00	0.00	3.00	7	Multiple Layers Subsurface Material: Silty Sand (A-2-4)
-Y3-	WB, TL	13+73	21' RT	2.00	0.00	0.00	2.00	4	Subsurface Material: Clayey Sand (A-2-6)
-Y3-	WB, OTL	16+19	20' LT	9.00	0.00	0.00	9.00	20	Multiple Layers Subsurface Material: Clayey Sand (A-2-6)
-Y3-	WB, TL	16+19	11' RT	7.50	0.00	0.00	7.50	19	Multiple Layers Subsurface Material: Silty Sand (A-2-4)
-Y3-	WB, ITL	16+21	CL	6.00	0.00	0.00	6.00	20	Multiple Layers Subsurface Material: Silty Sand (A-2-4)
REPRESENTATIVE AVERAGE				6.38	0.21	0.00	7	16	-

LEGEND: SB - SOUTHBOUND, NB - NORTHBOUND, EB - EASTBOUND, WB - WESTBOUND, TL - TRAVEL LANE, OTL - OUTSIDE TURN LANE, ITL - INSIDE TURN LANE, CTL - CENTER TURN LANE

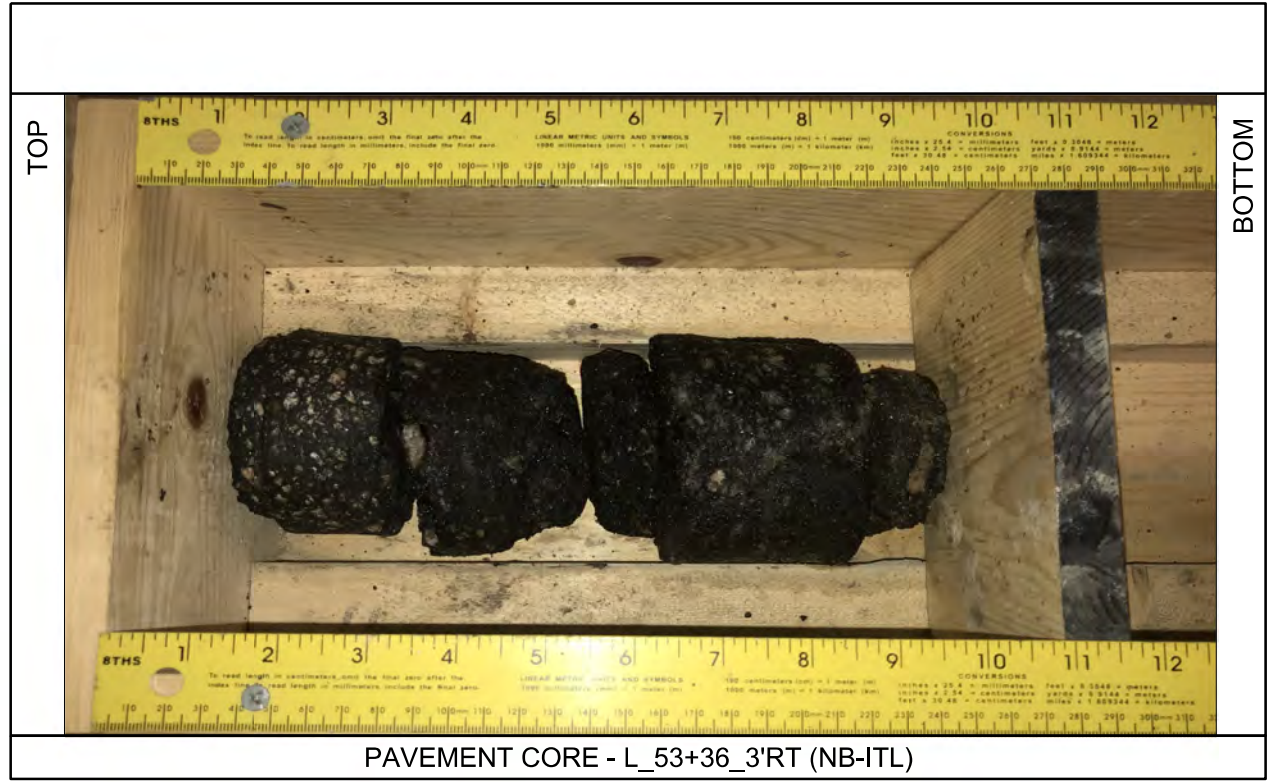

 <p>FALCON ENGINEERING, INC. 1210 TRINITY ROAD, SUITE 110 CARY, NC 27513 PHONE: 919.871.0800</p>	<p>PAVEMENT CORE PHOTOGRAPHS</p> <p>MAIN STREET IMPROVEMENTS FROM WEST OF BURLINGTON MILLS TO SOUTHTOWN CIRCLE ROLESVILLE, NORTH CAROLINA TIP NO.: U-6241 FALCON PROJECT NO.: G20047.00</p>
---	--

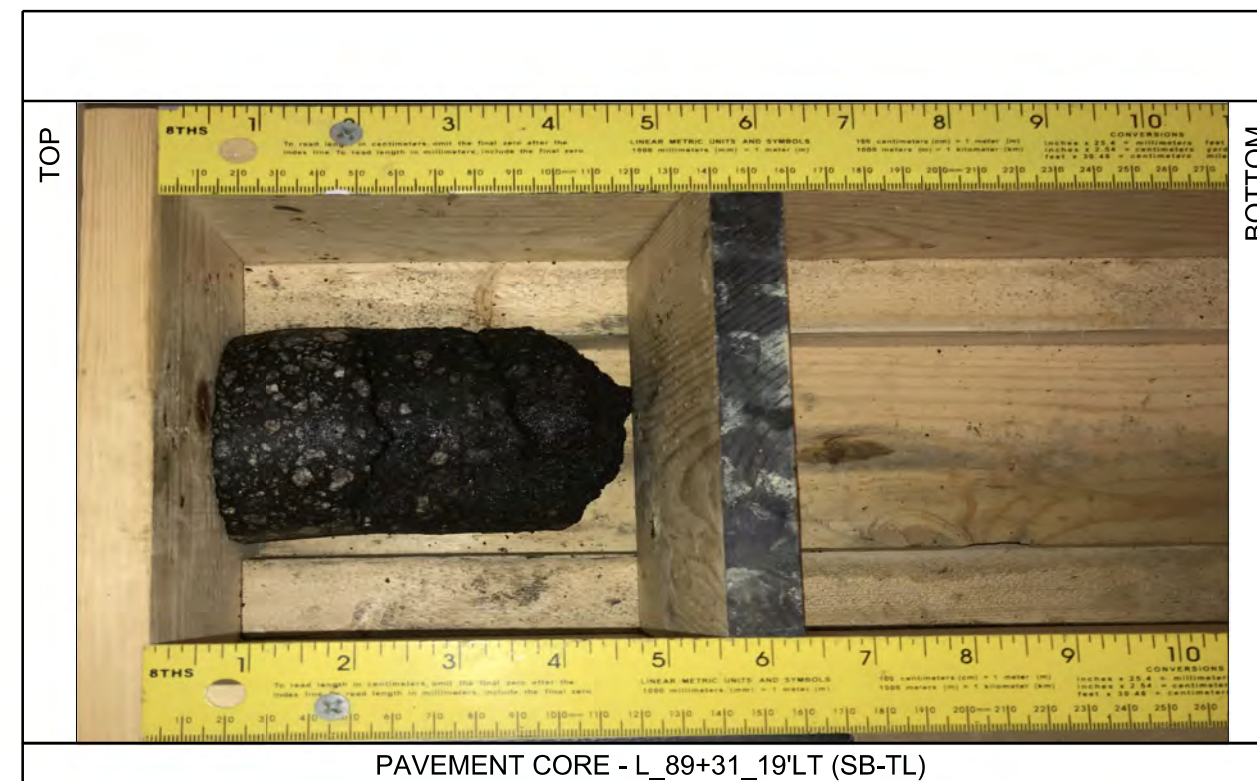
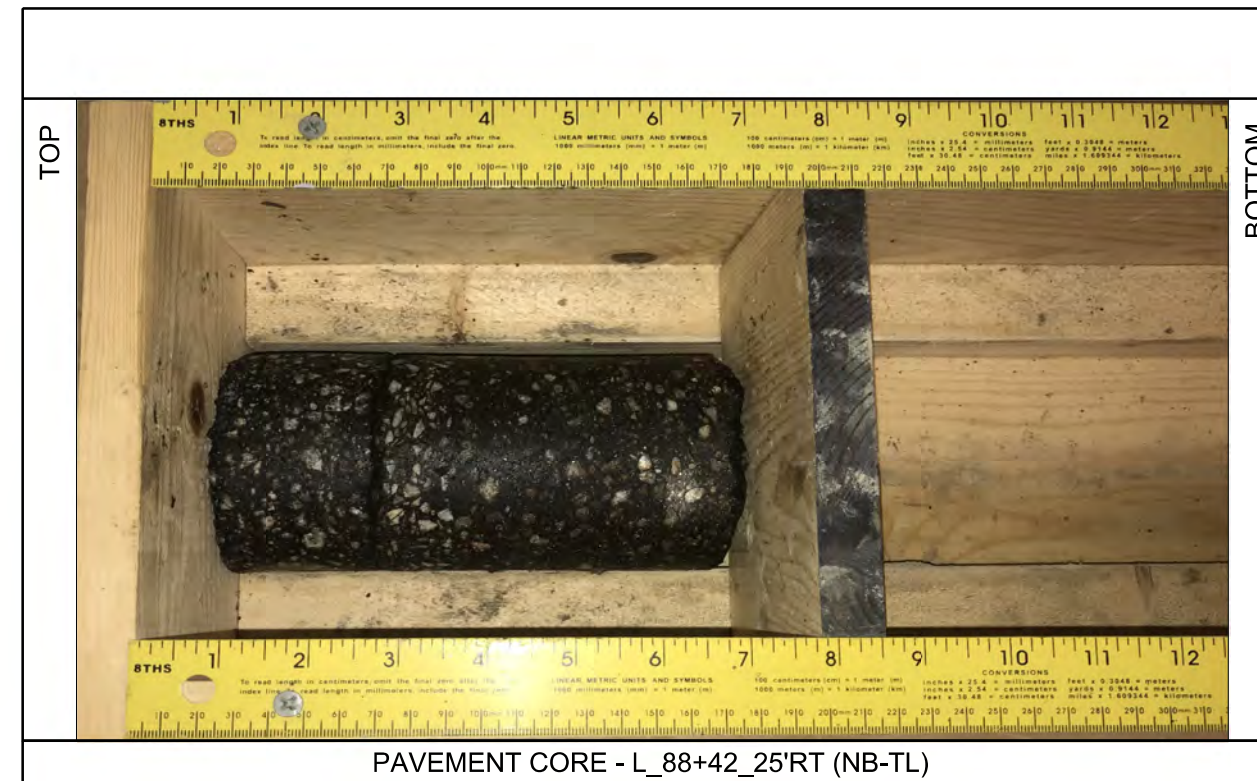

 <p>FALCON ENGINEERING, INC. 1210 TRINITY ROAD, SUITE 110 CARY, NC 27513 PHONE: 919.871.0800</p>	<p>PAVEMENT CORE PHOTOGRAPHS</p> <p>MAIN STREET IMPROVEMENTS FROM WEST OF BURLINGTON MILLS TO SOUTHTOWN CIRCLE ROLESVILLE, NORTH CAROLINA TIP NO.: U-6241 FALCON PROJECT NO.: G20047.00</p>
---	--

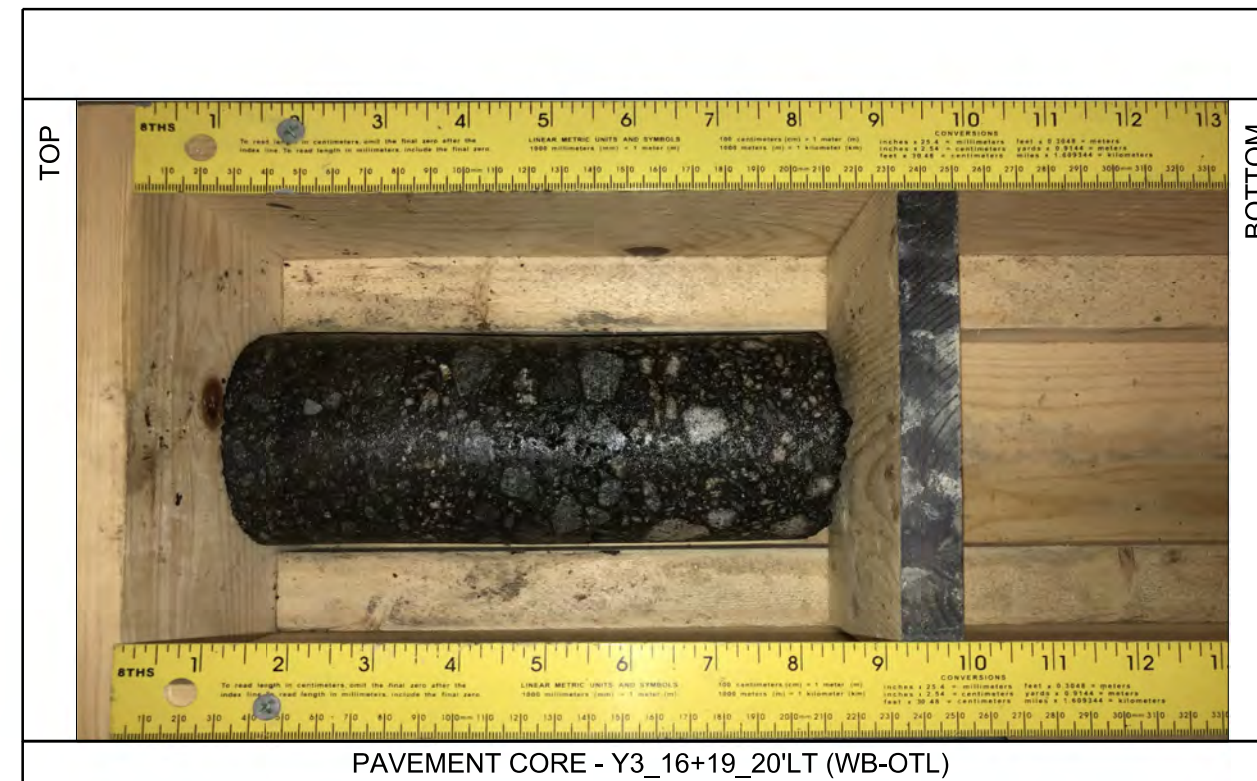
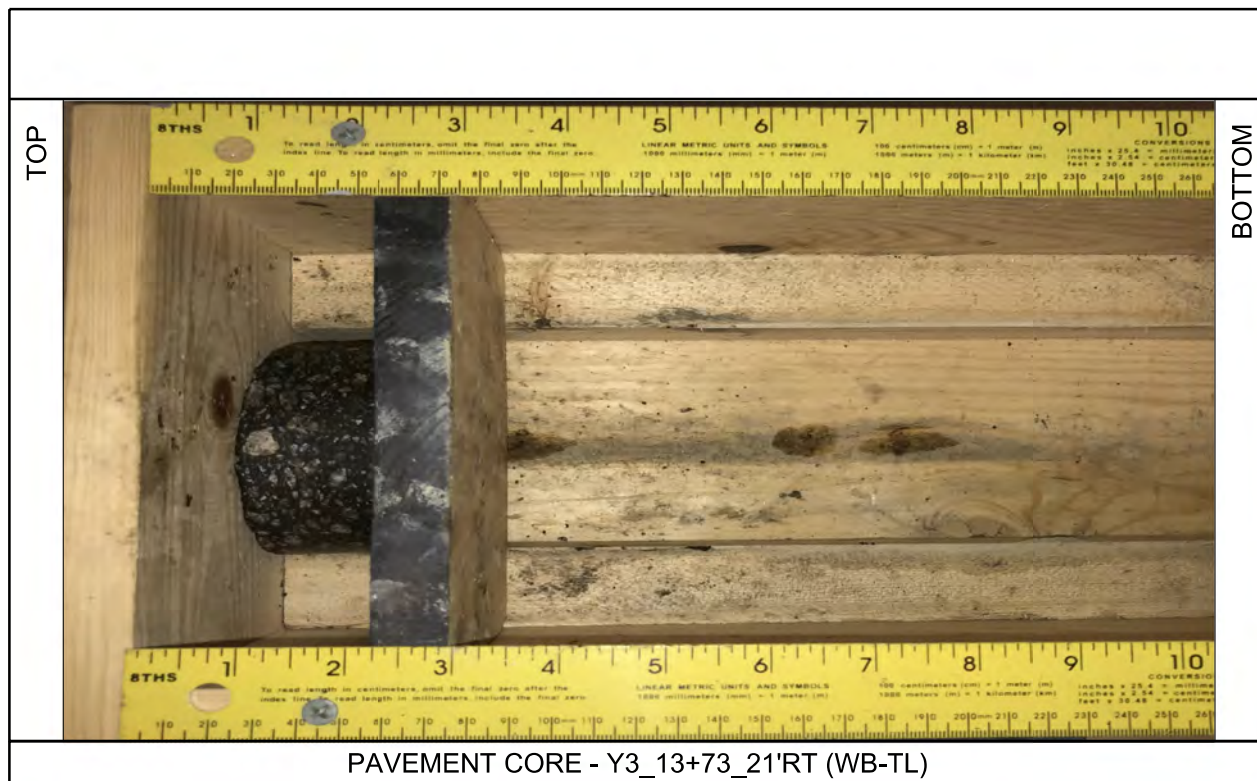
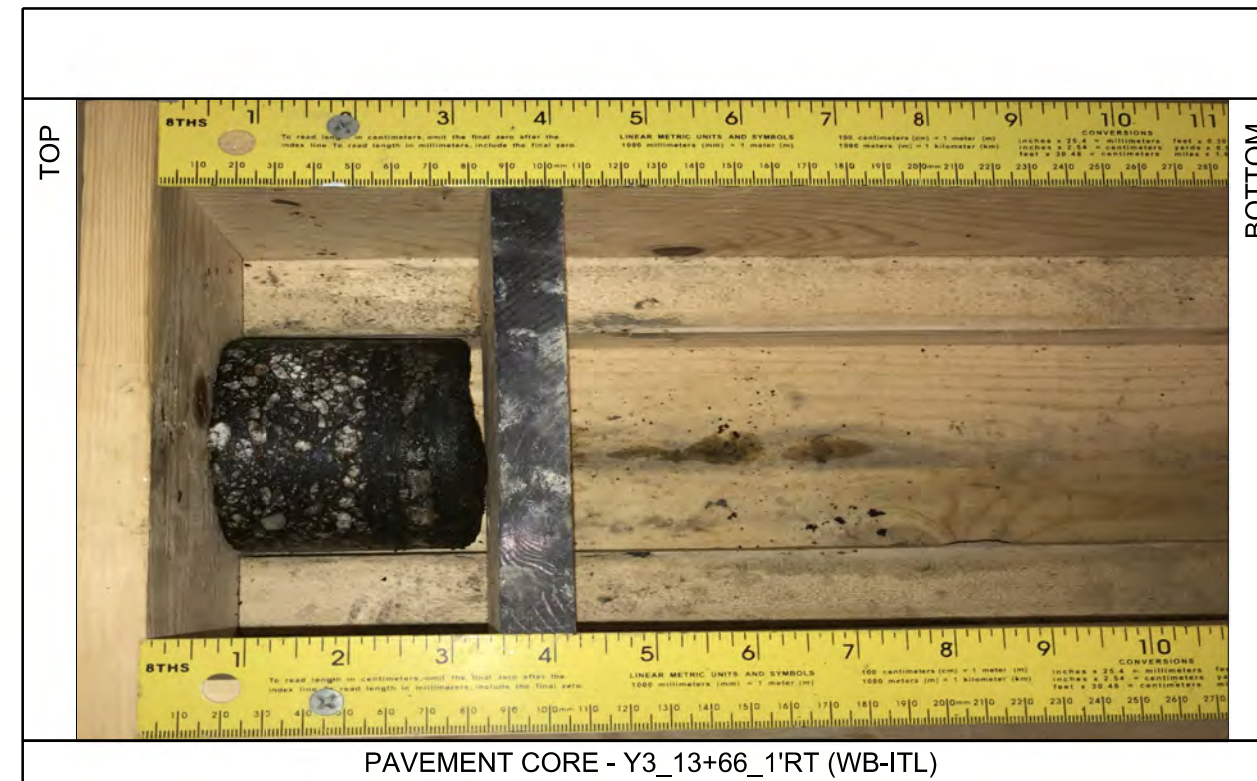
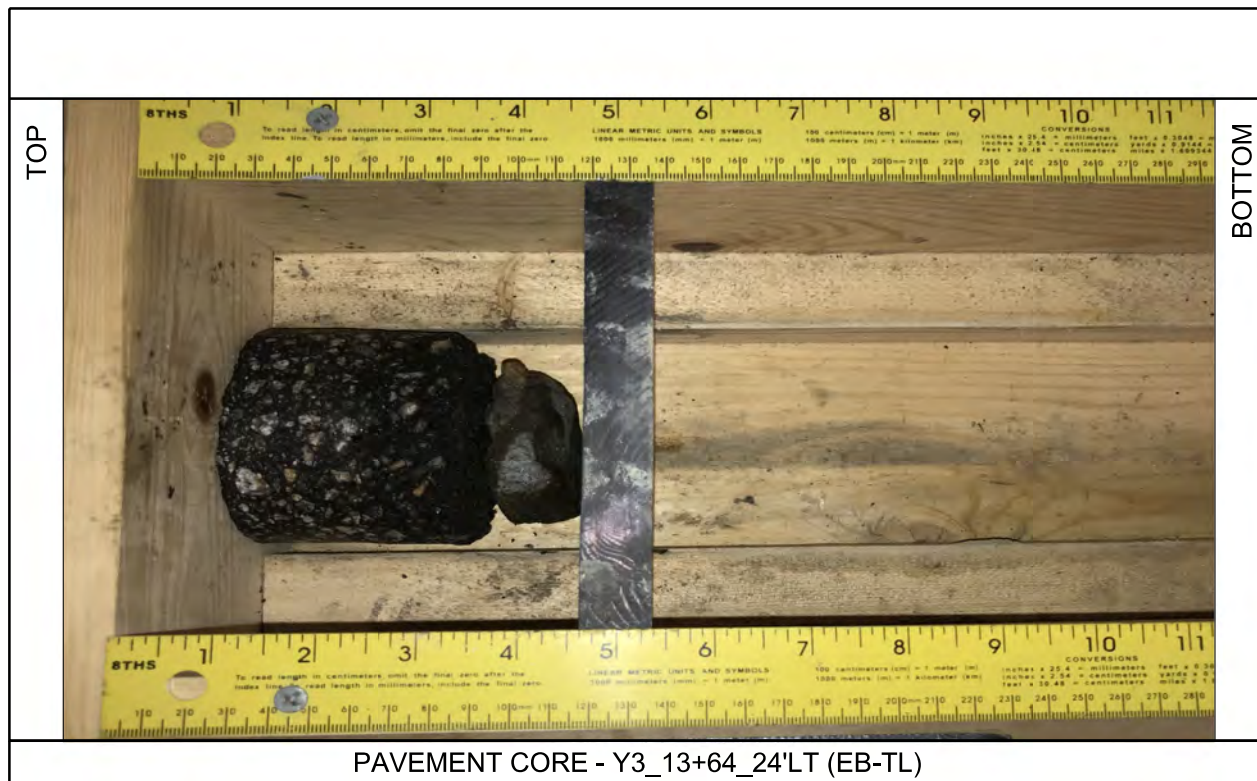

 <p>FALCON ENGINEERING, INC. 1210 TRINITY ROAD, SUITE 110 CARY, NC 27513 PHONE: 919.871.0800</p>	<p>PAVEMENT CORE PHOTOGRAPHS</p> <p>MAIN STREET IMPROVEMENTS FROM WEST OF BURLINGTON MILLS TO SOUTHTOWN CIRCLE ROLESVILLE, NORTH CAROLINA TIP NO.: U-6241 FALCON PROJECT NO.: G20047.00</p>
---	--

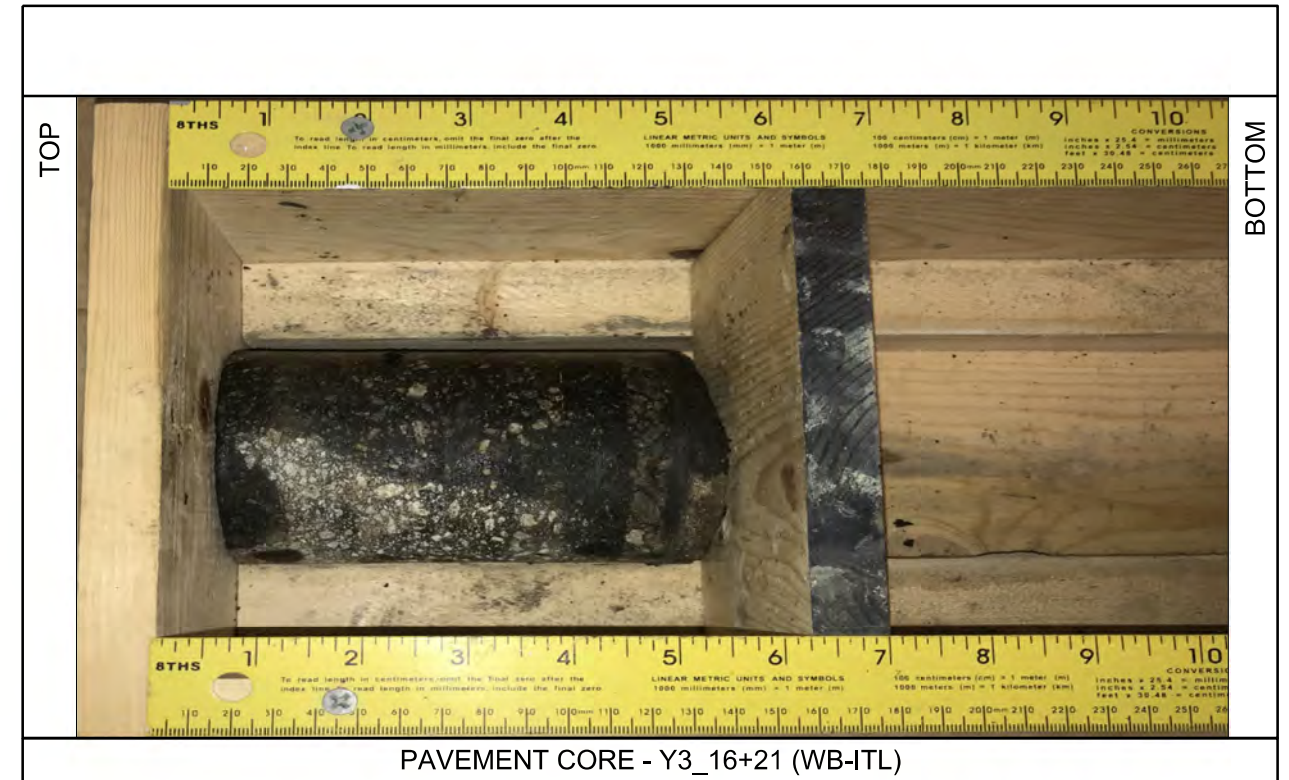
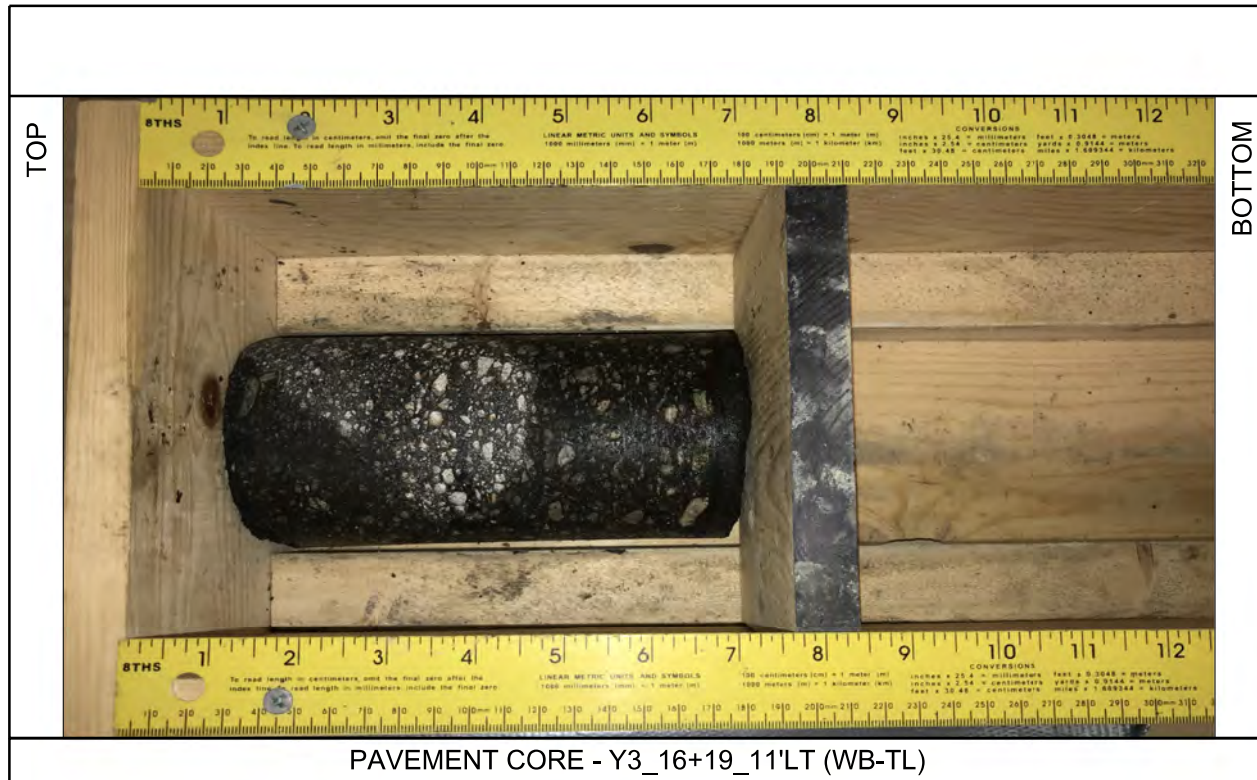

 <p>FALCON ENGINEERING, INC. 1210 TRINITY ROAD, SUITE 110 CARY, NC 27513 PHONE: 919.871.0800</p>	<p>PAVEMENT CORE PHOTOGRAPHS</p>
	<p>MAIN STREET IMPROVEMENTS FROM WEST OF BURLINGTON MILLS TO SOUTHTOWN CIRCLE ROLESVILLE, NORTH CAROLINA TIP NO.: U-6241 FALCON PROJECT NO.: G20047.00</p>

DCP TEST DATA

File Name: L_84+28_6'LT

Project: MAIN ST. IMPROVEMENTS
 Location: Rolesville, NC

Date: 29-Sep-20
 Soil Type(s): SILTY SAND (A-2-4)

- Hammer
- 10.1 lbs.
 - 17.6 lbs.
 - Both hammers used

- Soil Type
- CH
 - CL
 - All other soils

No. of Blows	Accumulative Penetration (mm)	Type of Hammer
start	0	1
5	10	1
10	24	1
10	47	1
10	67	1
5	81	1
10	101	1
20	121	1
20	142	1
15	165	1
10	186	1
5	201	1
5	222	1
6	248	1
6	264	1
12	282	1
13	316	1
5	346	1
3	369	1
11	385	1
15	402	1
20	424	1
25	443	1
20	463	1
10	477	1
10	497	1
10	519	1
10	549	1
5	565	1
5	583	1
5	605	1
3	620	1
3	637	1
3	657	1
3	682	1
2	702	1
2	730	1
3	783	1
3	843	1
3	901	1
2	945	1

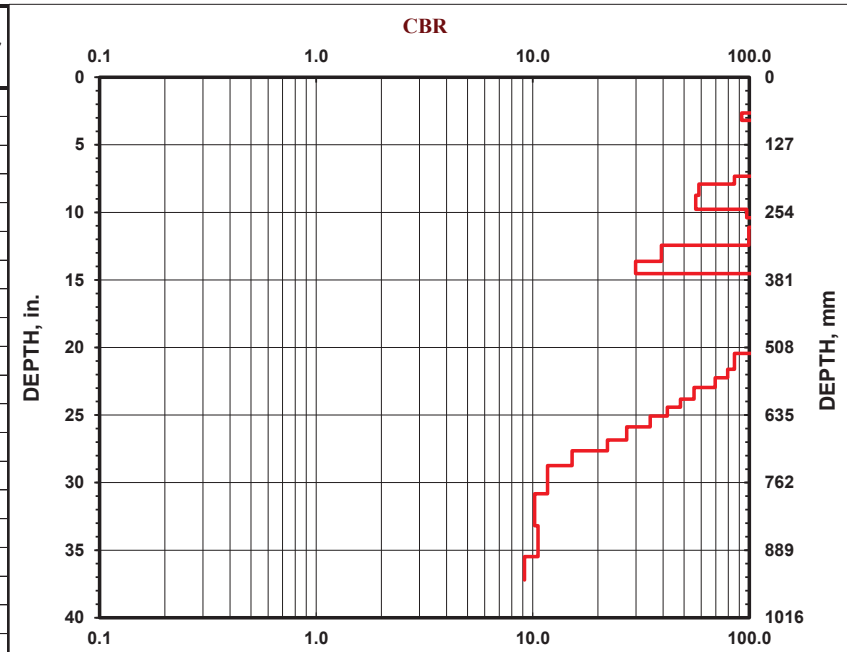

DCP TEST DATA

File Name: L_84+30_20'LT

Project: MAIN ST. IMPROVEMENTS
 Location: Rolesville, NC

Date: 29-Sep-20
 Soil Type(s): SILTY SAND (A-2-4)

- Hammer
- 10.1 lbs.
 - 17.6 lbs.
 - Both hammers used

- Soil Type
- CH
 - CL
 - All other soils

No. of Blows	Accumulative Penetration (mm)	Type of Hammer
start	0	1
1	6	1
1	11	1
1	16	1
3	26	1
3	35	1
6	50	1
6	69	1
6	81	1
6	93	1
8	106	1
10	123	1
10	146	1
10	177	1
10	200	1
10	217	1
10	244	1
10	286	1
6	313	1
6	329	1
6	344	1
12	366	1
16	383	1
30	405	1
20	432	1
20	470	1
10	501	1
10	538	1
5	561	1
3	576	1
3	592	1
3	614	1
3	641	1
2	664	1
2	697	1
2	739	1
2	794	1
2	844	1
2	904	1
1	941	1

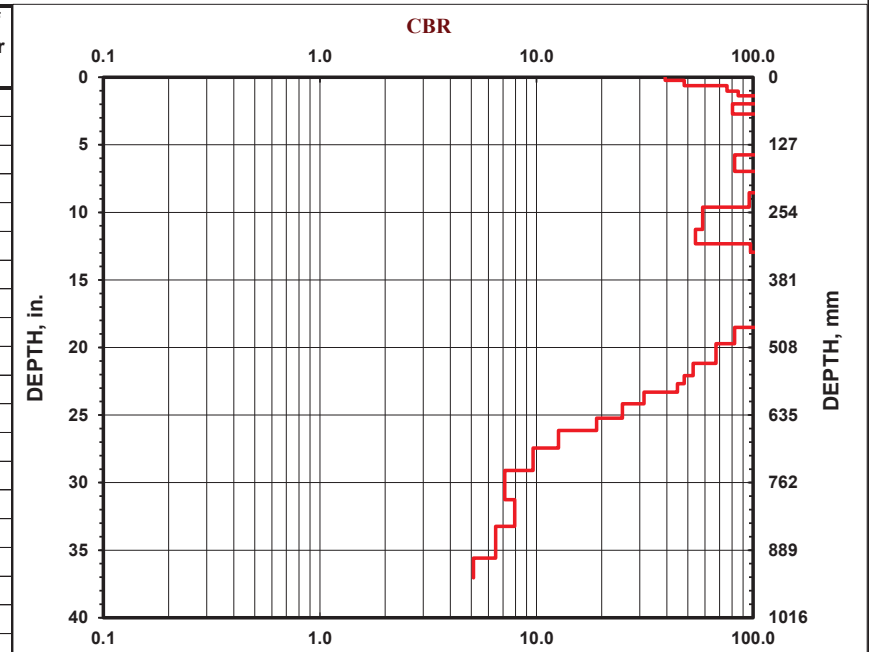

DCP TEST DATA

File Name: L_85+77_9'RT

Project: MAIN ST. IMPROVEMENTS Date: 30-Sep-20
Location: Rolesville, NC Soil Type(s): SILTY SAND (A-2-4)

Hammer
 10.1 lbs.
 17.6 lbs.
 Both hammers used

Soil Type
 CH
 CL
 All other soils

No. of Blows	Accumulative Penetration (mm)	Type of Hammer
start	0	1
1	7	1
3	28	1
4	49	1
6	78	1
3	97	1
3	118	1
3	141	1
3	169	1
2	192	1
2	217	1
3	255	1
2	276	1
4	297	1
8	319	1
31	347	1
30	383	1
20	411	1
20	443	1
20	481	1
10	515	1
5	535	1
6	556	1
6	581	1
5	619	1
2	646	1
2	688	1
1	713	1
1	737	1
1	762	1
1	787	1
1	814	1
1	843	1
1	870	1
1	898	1
1	926	1

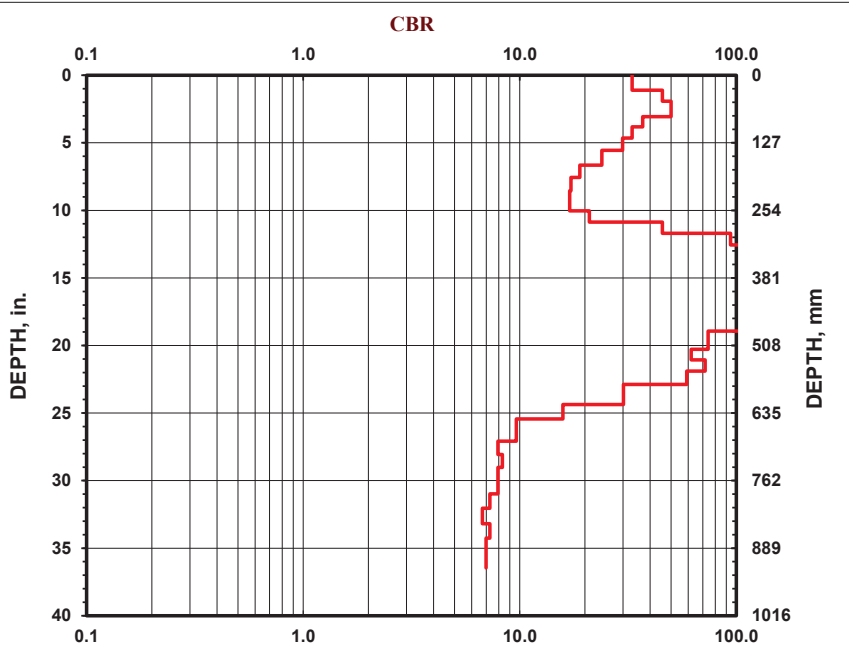

DCP TEST DATA

File Name: L_88+42_25'RT

Project: MAIN ST. IMPROVEMENTS Date: 28-Sep-20
Location: Rolesville, NC Soil Type(s): CLAYEY SAND (A-2-6)

Hammer
 10.1 lbs.
 17.6 lbs.
 Both hammers used

Soil Type
 CH
 CL
 All other soils

No. of Blows	Accumulative Penetration (mm)	Type of Hammer
start	0	1
1	2	1
1	5	1
1	9	1
4	16	1
3	22	1
3	31	1
3	38	1
3	47	1
5	63	1
5	81	1
5	97	1
5	116	1
5	138	1
5	161	1
9	197	1
6	222	1
6	251	1
6	289	1
3	307	1
3	330	1
4	375	1
3	409	1
3	439	1
2	460	1
4	494	1
5	523	1
5	550	1
6	595	1
6	631	1
6	655	1
6	681	1
6	707	1
6	733	1
6	778	1
4	811	1
4	840	1
4	878	1
3	903	1
3	935	1
1	944	1

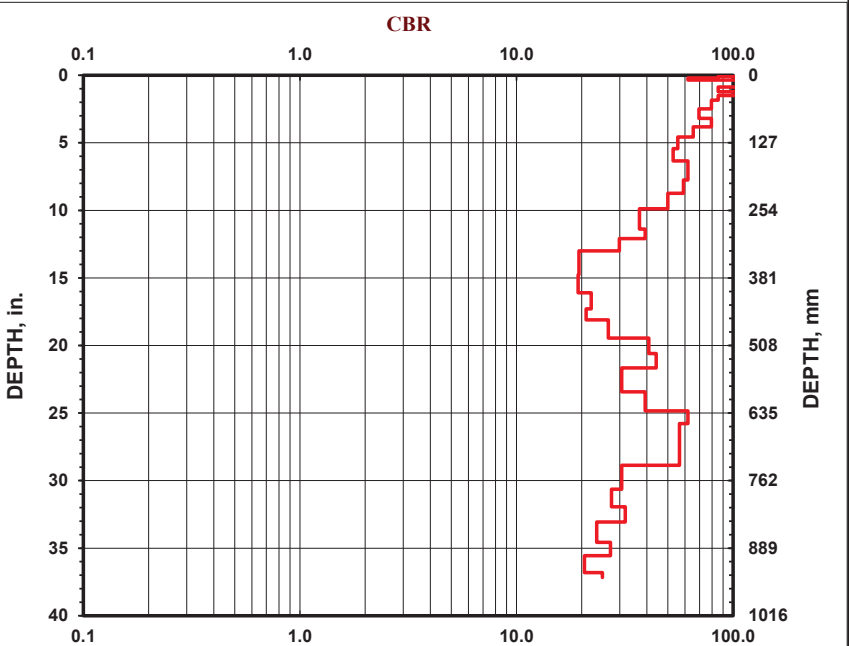

DCP TEST DATA

File Name: L_89+29_4'RT

Project: MAIN ST. IMPROVEMENTS
Location: Rolesville, NC

Date: 28-Sep-20
Soil Type(s): CLAYEY SAND (A-2-6)

- 10.1 lbs.
- 17.6 lbs.
- Both hammers used

- Soil Type
- CH
- CL
- All other soils

No. of Blows	Accumulative Penetration (mm)	Type of Hammer
start	0	1
1	19	1
4	57	1
2	85	1
2	111	1
3	140	1
6	175	1
9	204	1
9	237	1
6	260	1
6	285	1
6	315	1
6	349	1
6	393	1
1	420	1
3	454	1
3	488	1
3	521	1
3	551	1
3	582	1
3	614	1
2	637	1
3	672	1
3	708	1
3	745	1
2	771	1
2	797	1
2	826	1
2	857	1
2	887	1
2	917	1
2	947	1

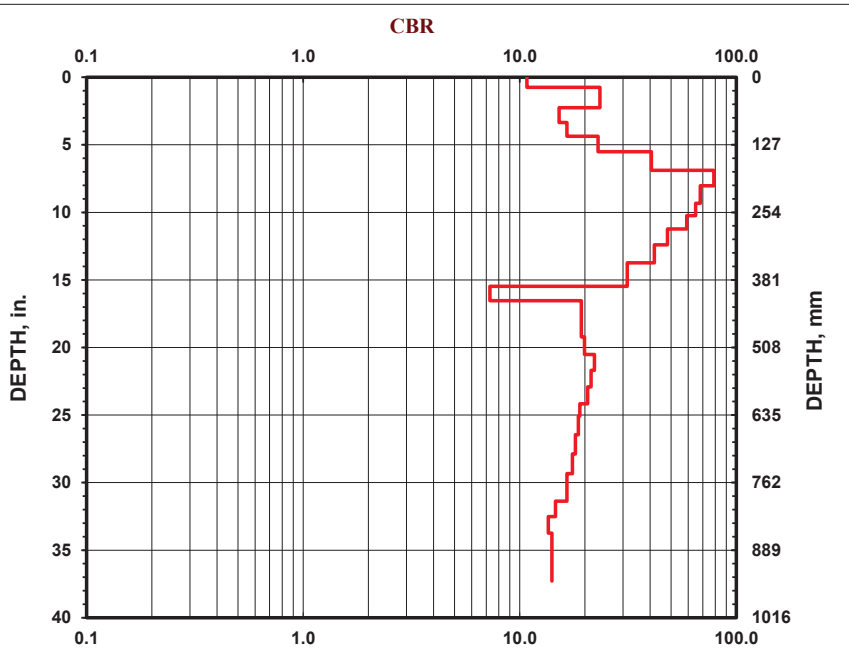

DCP TEST DATA

File Name: L_89+31_19'LT

Project: MAIN ST. IMPROVEMENTS
Location: Rolesville, NC

Date: 28-Sep-20
Soil Type(s): CLAYEY SAND (A-2-6)

- 10.1 lbs.
- 17.6 lbs.
- Both hammers used

- Soil Type
- CH
- CL
- All other soils

No. of Blows	Accumulative Penetration (mm)	Type of Hammer
start	0	1
1	16	1
3	38	1
5	69	1
6	101	1
6	144	1
3	168	1
3	194	1
6	237	1
3	264	1
3	289	1
3	311	1
3	339	1
3	374	1
3	408	1
3	440	1
4	474	1
3	499	1
4	532	1
4	559	1
6	592	1
5	619	1
5	651	1
4	679	1
5	709	1
5	740	1
5	772	1
5	804	1
5	833	1
5	862	1
5	889	1
5	916	1
4	938	1
1	944	1

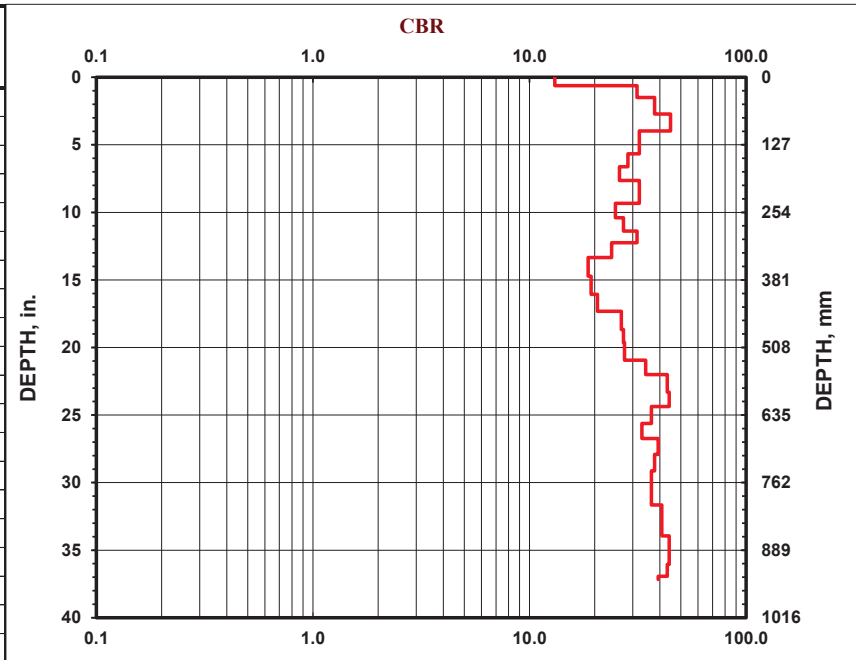

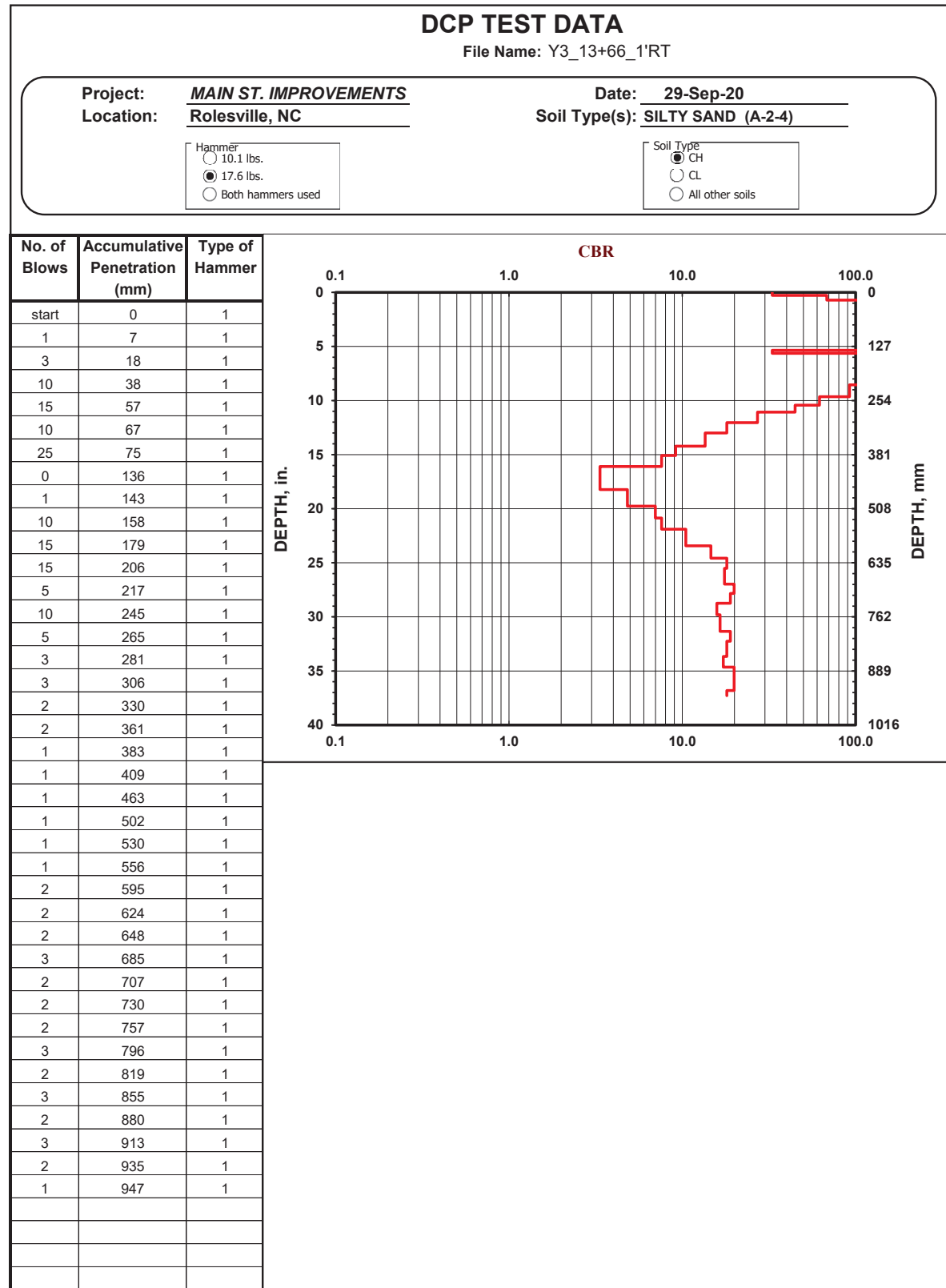
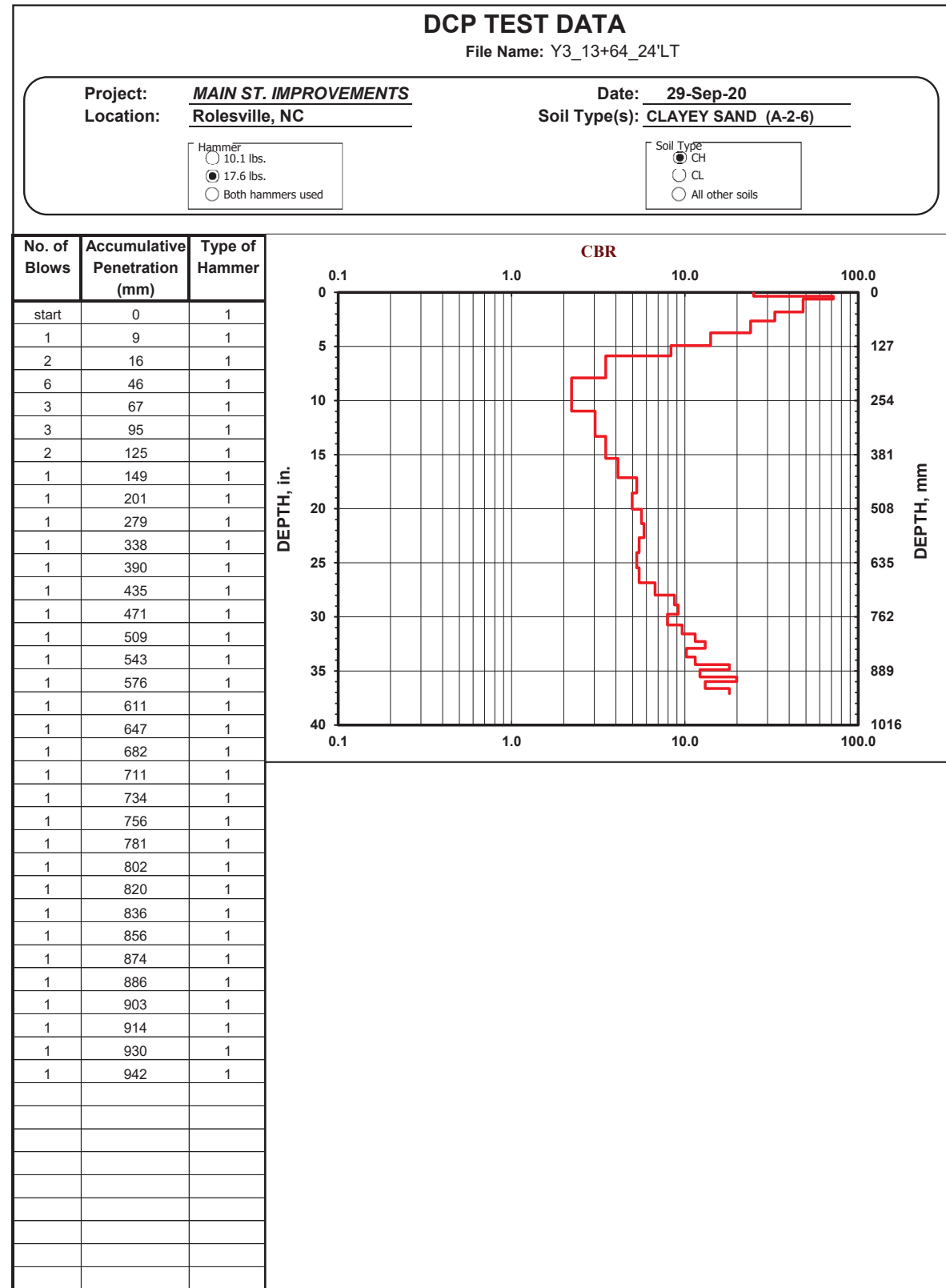

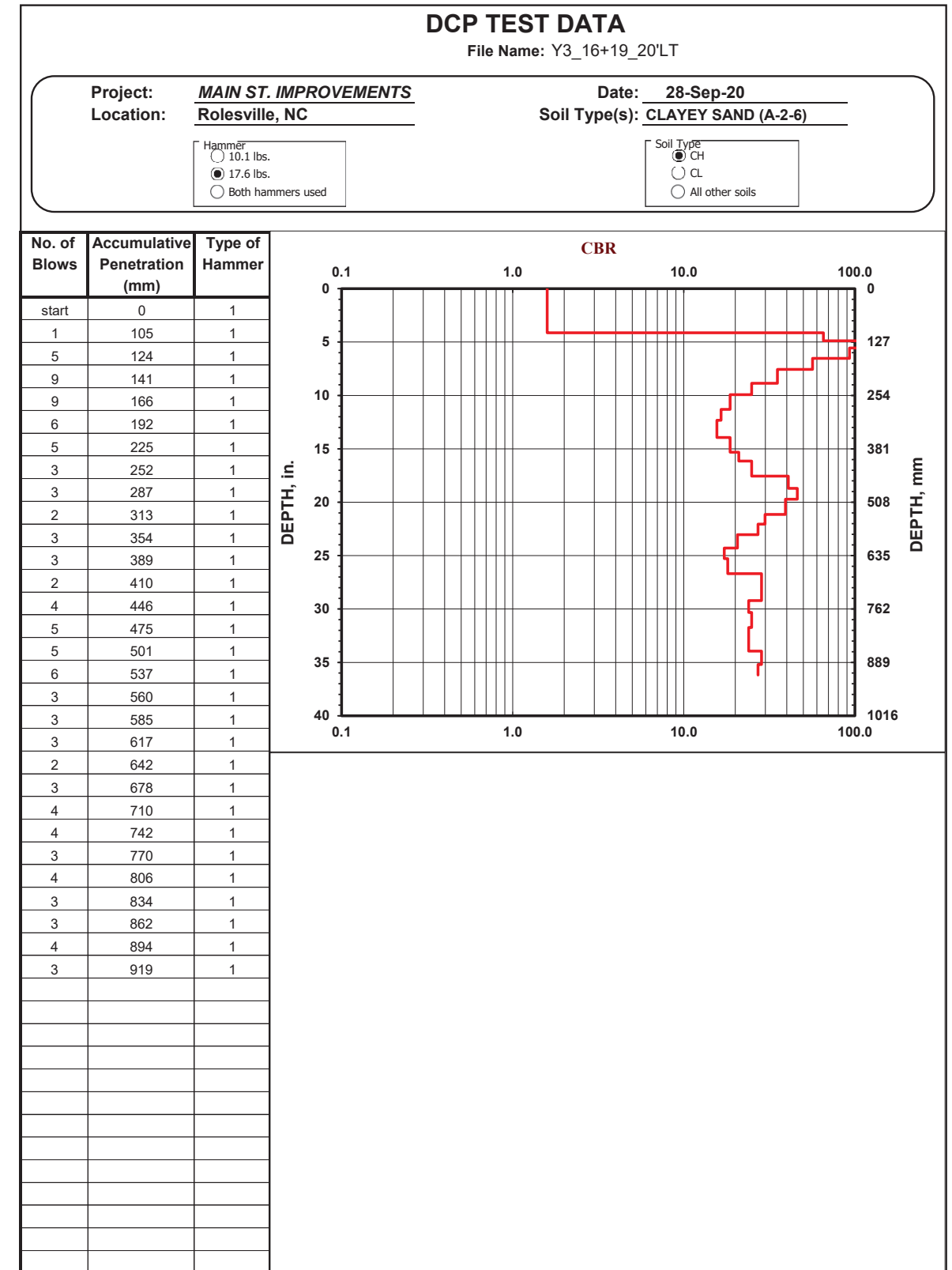
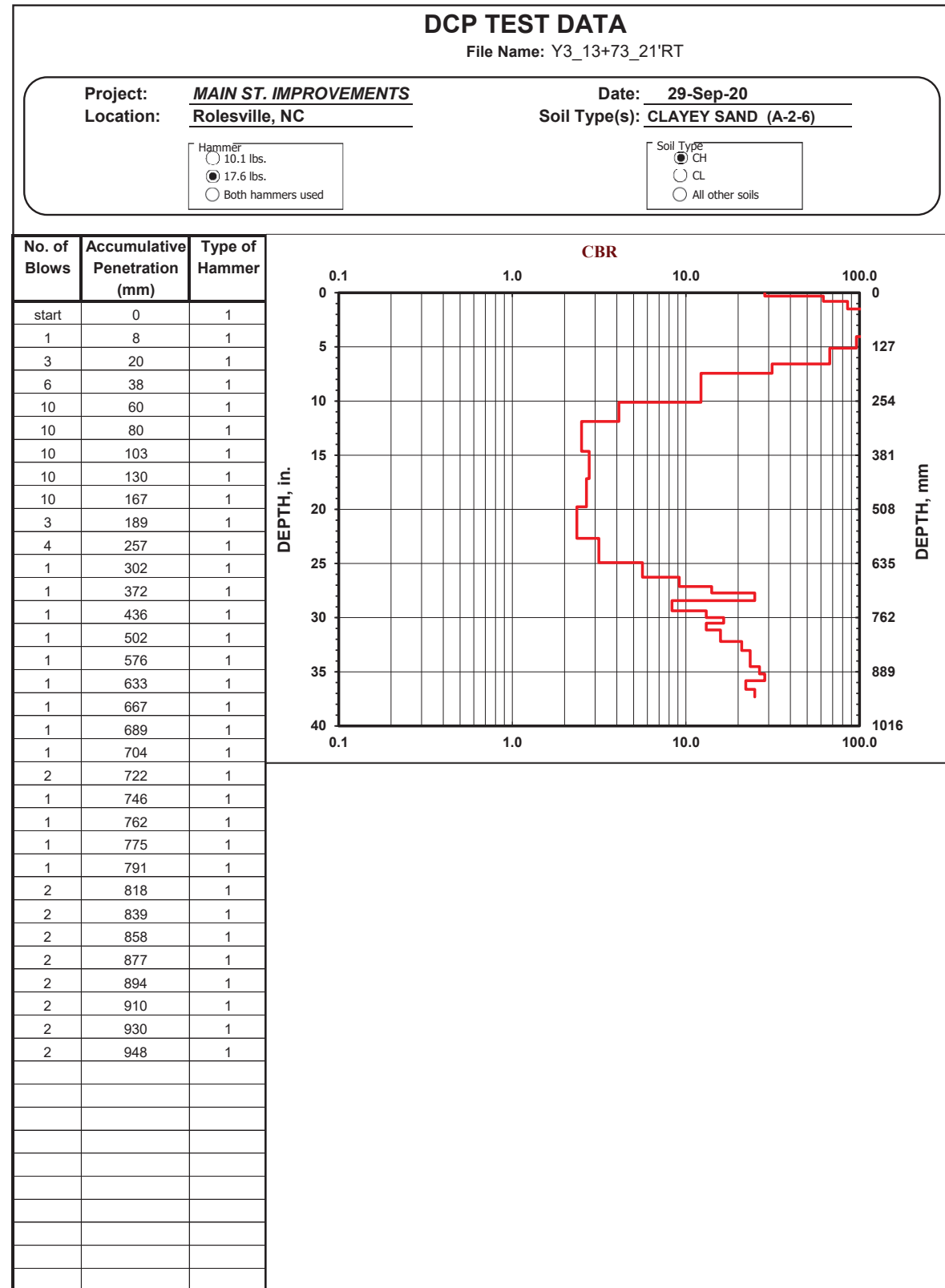

DCP TEST DATA

File Name: Y3_16+19_11'LT

Project: MAIN ST. IMPROVEMENTS
 Location: Rolesville, NC

Date: 28-Sep-20
 Soil Type(s): SAND (A-2-4)

Hammer
 10.1 lbs.
 17.6 lbs.
 Both hammers used

Soil Type
 CH
 CL
 All other soils

No. of Blows	Accumulative Penetration (mm)	Type of Hammer
start	0	1
1	8	1
6	28	1
16	48	1
30	71	1
30	85	1
0	99	1
6	108	1
18	118	1
30	136	1
30	157	1
20	179	1
10	204	1
5	224	1
3	243	1
3	271	1
2	293	1
2	318	1
2	344	1
2	371	1
2	398	1
3	437	1
2	461	1
2	481	1
2	505	1
2	529	1
2	553	1
2	577	1
3	612	1
2	637	1
2	666	1
2	687	1
2	708	1
2	727	1
3	755	1
3	782	1
3	810	1
3	838	1
3	868	1
3	899	1
3	932	1
1	943	1
		1

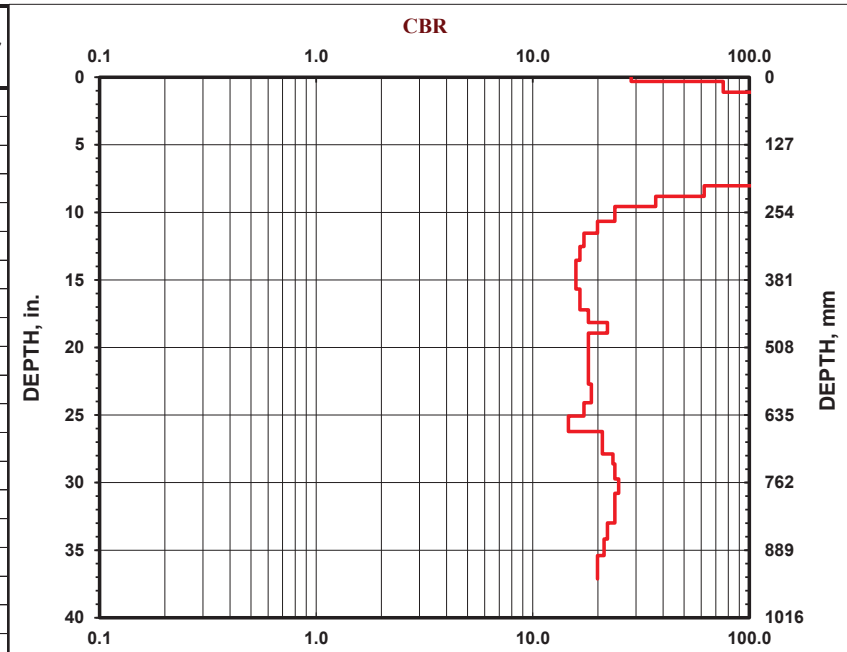

DCP TEST DATA

File Name: Y3_16+21

Project: MAIN ST. IMPROVEMENTS
 Location: Rolesville, NC

Date: 29-Sep-20
 Soil Type(s): SILTY SAND (A-2-4)

Hammer
 10.1 lbs.
 17.6 lbs.
 Both hammers used

Soil Type
 CH
 CL
 All other soils

No. of Blows	Accumulative Penetration (mm)	Type of Hammer
start	0	1
1	10	1
6	33	1
9	49	1
25	60	1
20	69	1
20	74	1
0	95	1
1	102	1
30	122	1
30	138	1
30	157	1
20	183	1
10	200	1
15	232	1
5	250	1
5	274	1
3	291	1
3	313	1
3	340	1
2	358	1
3	387	1
2	408	1
3	436	1
3	462	1
4	491	1
5	531	1
4	558	1
4	587	1
4	627	1
2	648	1
4	687	1
3	718	1
2	739	1
3	769	1
3	805	1
2	831	1
3	867	1
2	888	1
3	918	1
2	937	1

