

GENERAL NOTE:

- 1. SIGHT DISTANCE TRIANGLES ARE 10'X70'. WHERE SIGHT LINES ENCR OACH ONTO A PRIVATE LOT A SIGHT EASEMENT IS REQUIRED.
- 2. BACK OF CURB RADIUS AT INTERSECTIONS-
RESIDENTIAL-RESIDENTIAL- 28'
RESIDENTIAL-COLLECTOR- 30'
COLLECTOR-COLLECTOR- 30'
ENTRANCE AT CUL-DE-SAC- 32.5'
ENTRY ROADS-ROLESVILLE RD.- 35'

PHASE 2 SITE DATA

TOTAL AREA IN LOTS	998,451 SF/22.92 AC
TOTAL NUMBER OF LOTS	110
AVERAGE LOT SIZE	9,077 SF
MIN. LOT SIZE	6,024 SF
MAX. LOT SIZE	24,267 SF
PHASE 2 AREA IN OPEN SPACE PROVIDED	15.97 AC
PHASE 2 TOTAL DISTURBED AREA	29.08 AC

SETBACK TABLE SINGLE FAMILY

	50'	50'	50'-59'	60'-69'	70'-79'	80'-100'	101'+
FRONT	20'	15'	20'	25'	25'	25'	25'
REAR	20'	15'	20'	25'	25'	25'	30'
SIDE	**	**	**	*	*	10'	12'
CORNER SIDE	10'	10'	10'	10'	10'	15'	18'
MIN. LOT SIZE	6,000	6,000	6,000	6,000	8,400	10,400	14,000

** AGGREGATE 12', MIN. 5'
** MIN. 3' AGGREGATE 10'

BENNY L. MOODY
JEFFERY LYNN MOODY
ZONING: R-30
D.B. 14297, PG. 1583
B.M. 2016, PG. 38
B.M. 1996, PG. 968
B.M. 1928, PG. 142
PIN NO. 1767.01-28-4304
REAL ESTATE ID: 0048422

GRAPHIC SCALE 1"=1000'

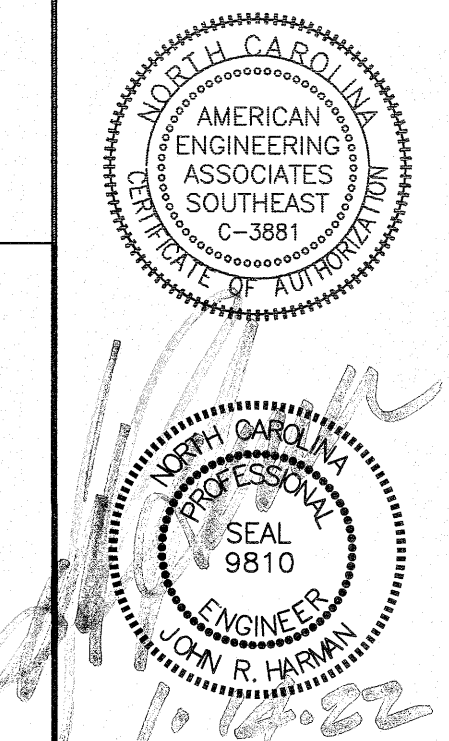
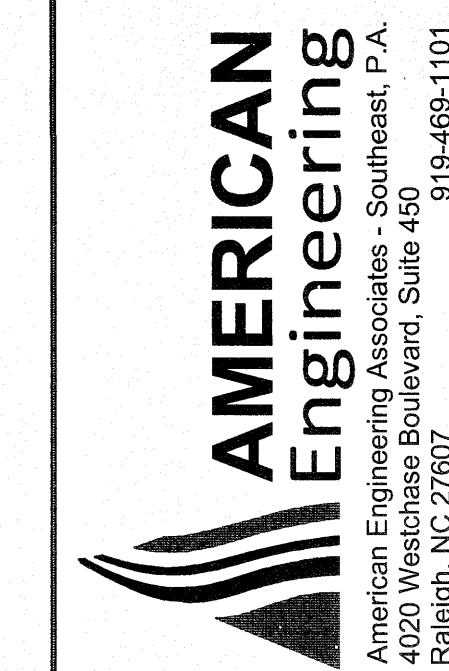

NO. DATE REVISION

1	7/27/2022	1ST REVIEW FROM TOWN OF ROLESVILLE CONSULTANT, WAKE COUNTY AND CITY OF RALEIGH
2	1/05/2023	MODIFICATION AREA AT TANSLEY ROAD AND FUTURE EXTENSION TO MOODY FARMS

STIPULATION FOR REUSE

THIS DRAWING WAS PREPARED FOR USE ON THE SPECIFIC SITE NAMED HEREON. CONTEMPORANEOUSLY WITH ITS ISSUE DATE AS LISTED, HEREON, AND IT IS NOT SUITABLE FOR USE ON A DIFFERENT PROJECT SITE OR AT A LATER TIME. USE OF THIS DRAWING FOR REFERENCE OR EXAMPLE ON ANOTHER PROJECT REQUIRES THE SERVICES OF PROPERLY LICENSED ARCHITECTS AND ENGINEERS. REPRODUCTION OF THIS DRAWING FOR REUSE ON ANOTHER PROJECT IS NOT AUTHORIZED AND MAY BE CONTRARY TO THE LAW.

KALAS FALLS
PHASE 2
1832 ROLESVILLE ROAD
WAKE COUNTY, NC

JOB NUMBER: 9900
CHECKED BY: []
DRAWN BY: []
DATE: DECEMBER 21, 2020
SHEET TITLE:
SITE PLAN
PHASE 2
(50 SCALE)
SHEET NO.: **5.4**

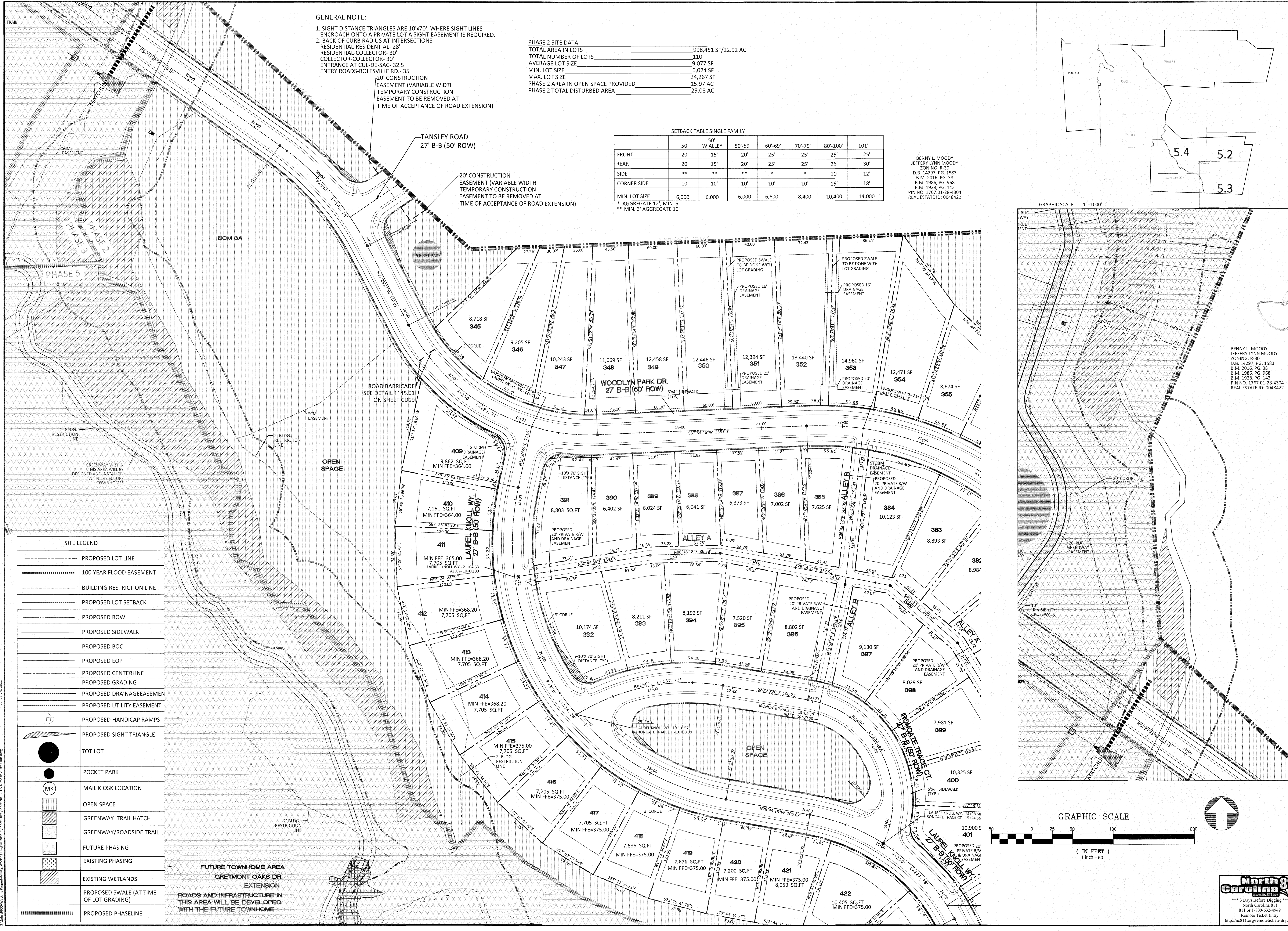
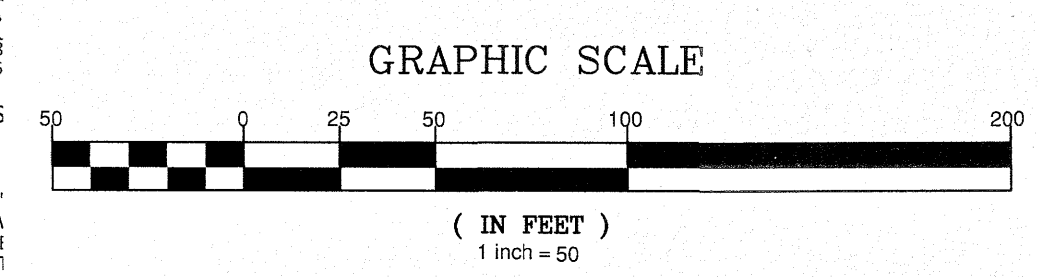
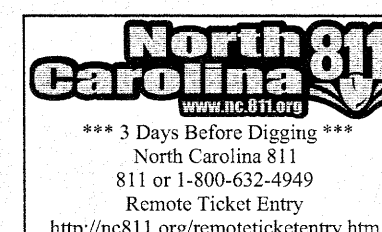

SITE LEGEND

- PROPOSED LOT LINE
- 100 YEAR FLOOD EASEMENT
- BUILDING RESTRICTION LINE
- PROPOSED LOT SETBACK
- PROPOSED ROW
- PROPOSED SIDEWALK
- PROPOSED BOC
- PROPOSED EOP
- PROPOSED CENTERLINE
- PROPOSED GRADING
- PROPOSED DRAINAGE/EASEMENT
- PROPOSED UTILITY EASEMENT
- PROPOSED HANDICAP RAMPS
- PROPOSED SIGHT TRIANGLE
- TOT LOT
- POCKET PARK
- MAIL KIOSK LOCATION
- OPEN SPACE
- GREENWAY TRAIL HATCH
- GREENWAY/ROADSIDE TRAIL
- FUTURE PHASING
- EXISTING PHASING
- EXISTING WETLANDS
- PROPOSED SWALE (AT TIME OF LOT GRADING)
- PROPOSED PHASELINE

FUTURE TOWN-HOME AREA
GREYMONT OAKS DR.
EXTENSION
ROADS AND INFRASTRUCTURE IN THIS AREA WILL BE DEVELOPED WITH THE FUTURE TOWN-HOME

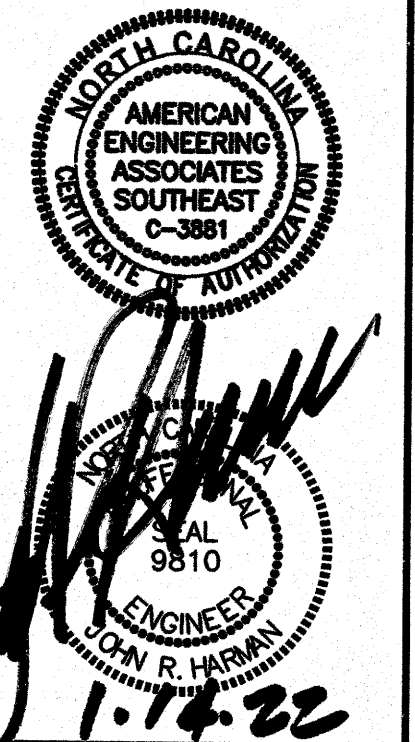

GRADING LEGEND	
	EXISTING TOPOGRAPHY
	EXISTING BOUNDARY
	EXISTING WETLANDS AREA
	EXISTING 50' NEUSE RIVERIAN BUFFER
	EXISTING BUFFER ZONES
	PROPOSED LOT LINE
	100 YEAR FLOOD EASEMENT
	BUILDING RESTRICTION LINE
	PROPOSED GREENWAY HATCHING
	PROPOSED ROW
	PROPOSED SIDEWALK
	PROPOSED BOC
	PROPOSED EOP
	PROPOSED CENTERLINE
	PROPOSED GRADING
	PROPOSED EASEMENT
	PHASELINE
	RIP RAP
	BASIN WEIR
	JUNCTION BOX
	PROPOSED CATCH BASIN
	PROPOSED YARD INLET
	PROPOSED DROP INLET
	PROPOSED FLARED END SECTION
	PROPOSED STORM WATER
	EXISTING PHASING
	FUTURE PHASING
	PROPOSED SWALE (AT TIME OF LOT GRADING)

NO.	DATE	REVISION
1	7/21/2021	LIST REVIEW FROM TOWN OF ROLESVILLE CONSULTANT, WAKE COUNTY AND CITY OF RALEIGH
2	1/05/2022	MODIFICATION AREA AT TANSLEY ROAD AND FUTURE EXTENSION TO MOODY FARMS

STIPULATION FOR REUSE
 THIS DRAWING WAS PREPARED FOR USE ON THE SPECIFIC SITE, NAMED HEREIN, CONTEMPORANEOUSLY WITH ITS ISSUE DATE AS LISTED, HEREON, AND IT IS NOT SUITABLE FOR USE ON A DIFFERENT PROJECT SITE OR AT A LATER TIME. USE OF THIS DRAWING FOR REFERENCE OR EXAMPLE ON ANOTHER PROJECT REQUIRES THE SERVICES OF PROPERLY LICENSED ARCHITECTS AND ENGINEERS. REPRODUCTION OF THIS DRAWING FOR REUSE ON ANOTHER PROJECT IS NOT AUTHORIZED AND MAY BE CONTRARY TO THE LAW.

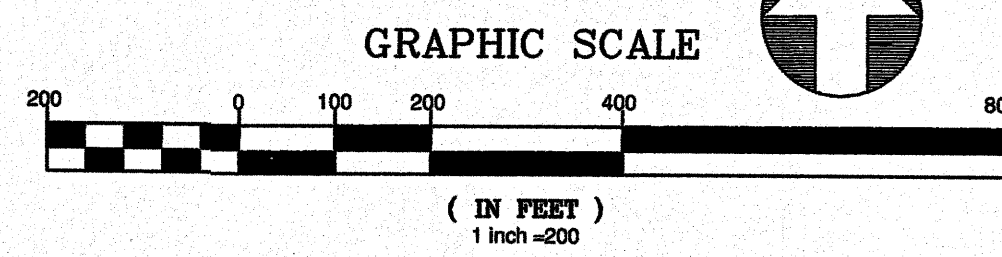

SITE PERMITTING APPROVAL
Water and Sewer Permits (if applicable)
 The City of Raleigh consents to the connection and extension of the City's Public Sewer System as shown on this plan. The material and construction methods used for this project shall conform to the standards and specifications of the City's Public Utilities Handbook, City of Raleigh Public Utilities Department Permit # S-4825.
 The City of Raleigh consents to the connection and extension of the City's Public Water System as shown on this plan. The material and construction methods used for this project shall conform to the standards and specifications of the City's Public Utilities Handbook, City of Raleigh Public Utilities Department Permit # W-3785.
 The City of Raleigh consents to the connection to its public sewer system and extension of the private sewer collection system as shown on this plan. The material and construction methods used for this project shall conform to the standards and specifications of the City's Public Utilities Handbook.
 City of Raleigh Public Utilities Department Permit # _____

CITY OF RALEIGH - PLANS AUTHORIZED FOR CONSTRUCTION
 Electronic Approval: This approval is being issued electronically. This approval is valid only upon the signature of a City of Raleigh Review Officer below. The City will retain a copy of the approval plans. Any work authorized by this approval must proceed in accordance with the plans kept on file with the City. This electronic approval may not be edited once issued. Any modification to this approval once issued will invalidate this approval.
 City of Raleigh Development Approval _____
 Raleigh Water Review Officer _____

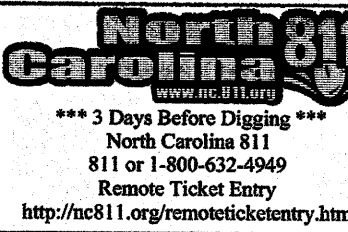

KALAS FALLS PHASE 2
 1832 ROLESVILLE ROAD
 WAKE COUNTY, NC

JOB NUMBER: 9900
 CHECKED BY: _____
 DRAWN BY: _____
 DATE: DECEMBER 21, 2020
 SHEET TITLE:
UTILITY PLAN OVERALL
 SHEET NO.: 6.0

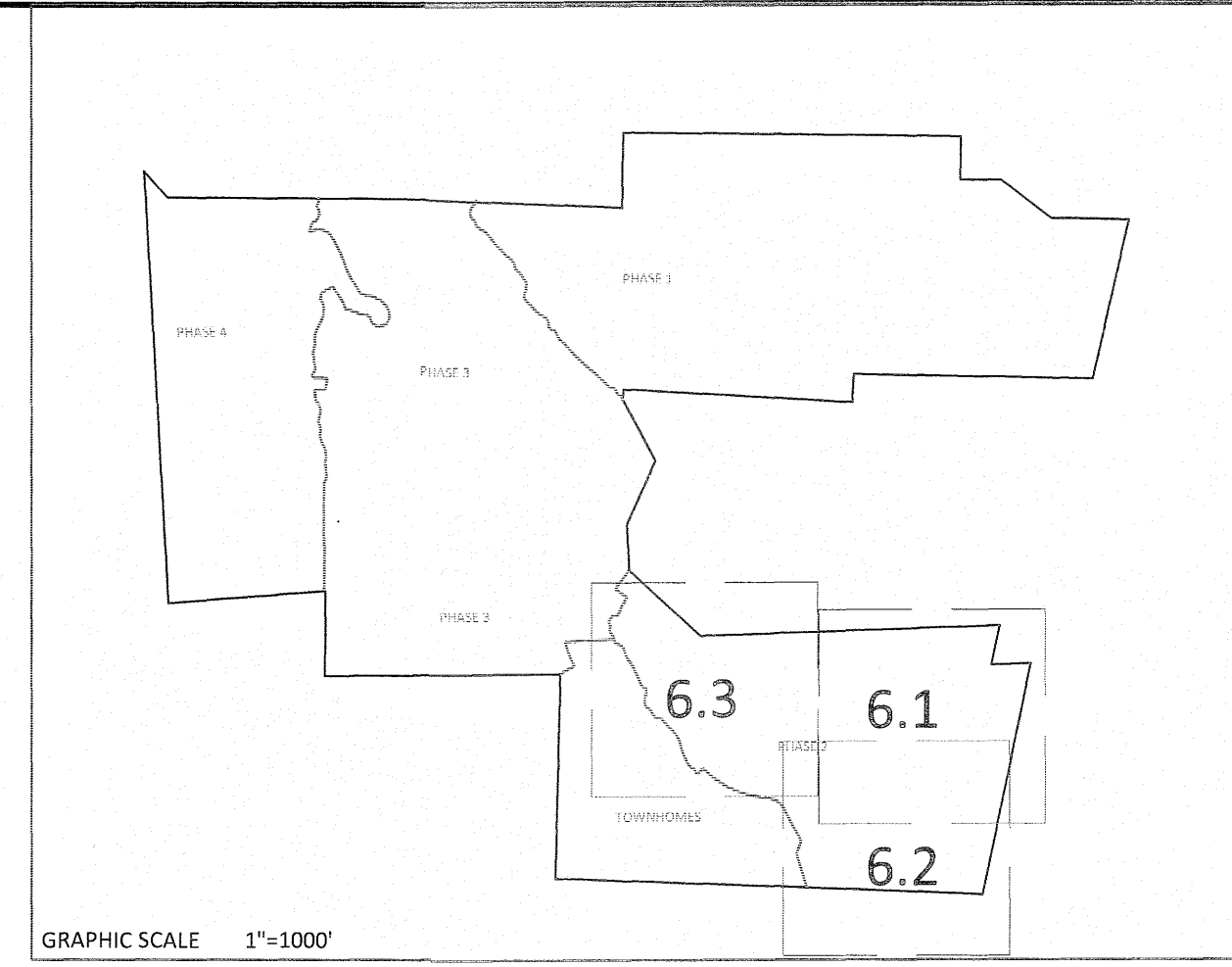
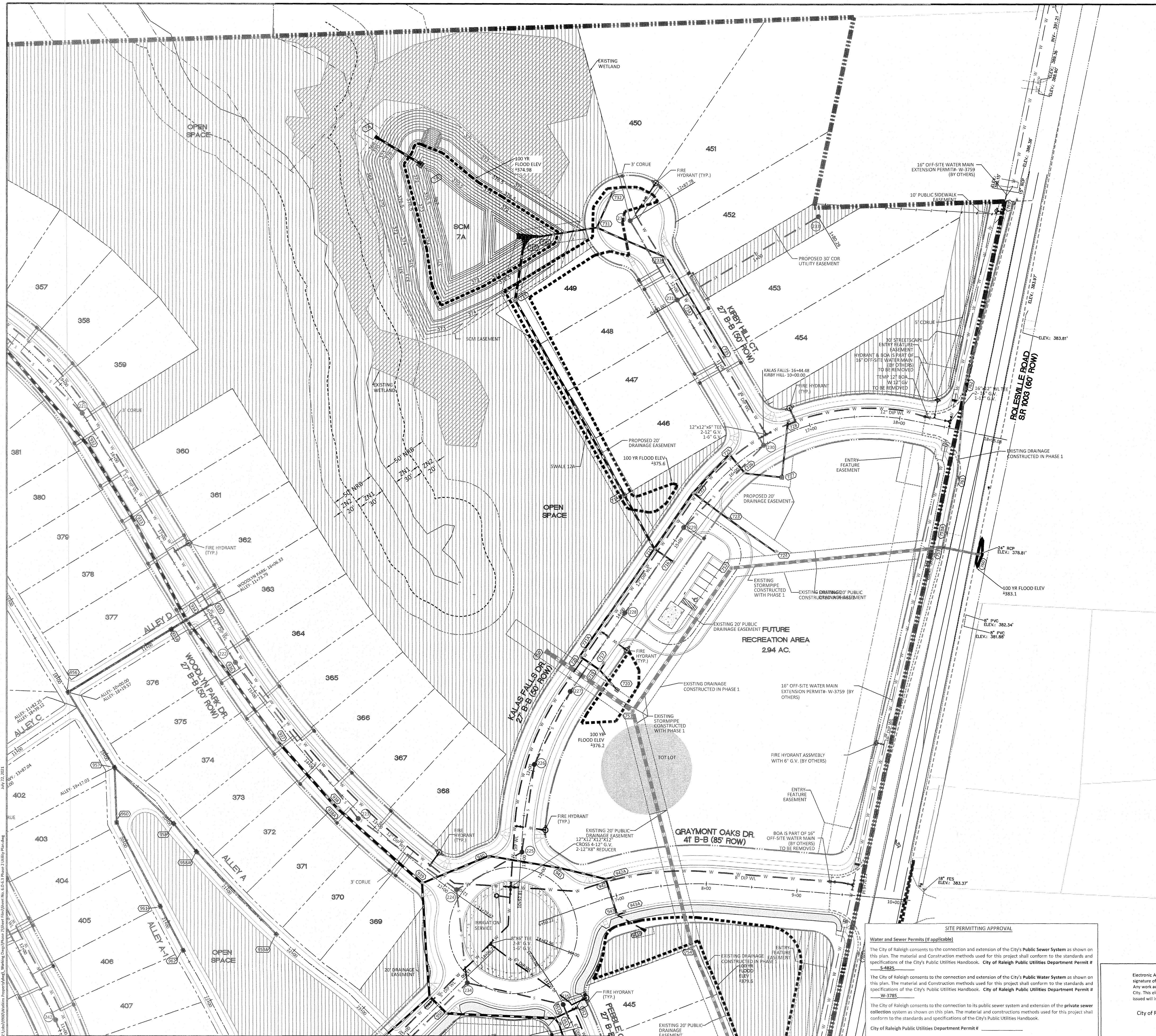

UTILITIES LEGEND	
	EXISTING BOUNDARY
	EXISTING 50' NEUSE RIPARIAN BUFFER
	EXISTING BUFFER ZONES
	PROPOSED LOT LINE
	PROPOSED ROW
	PROPOSED SIDEWALK
	PROPOSED BOC
	PROPOSED EOP
	PROPOSED CENTERLINE
	PROPOSED EASEMENT
	PHASELINE
	RIP RAP
	BASIN WEIR
	JUNCTION BOX
	PROPOSED CATCH BASIN
	PROPOSED YARD INLET
	PROPOSED DROP INLET
	PROPOSED FLARED END SECTION
	PROPOSED WATER METER
	PROPOSED SEWER SERVICE
	PROPOSED MANHOLE
	PROPOSED FIRE HYDRANT
	PROPOSED WATER VALVE
	PROPOSED WATER REDUCER
	PROPOSED SEWER LINE
	PROPOSED WATER LINE
	PROPOSED STORM WATER
	EXISTING WETLANDS AREA
	OPEN SPACE
	FUTURE PHASING
	EXISTING PHASING

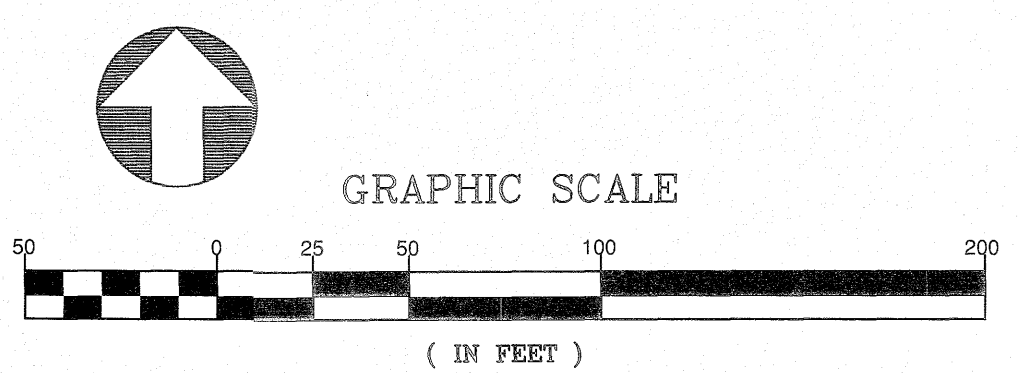

AMERICAN Engineering
 American Engineering Associates Southeast, P.A.
 4020 Glenborough Boulevard, Suite 450
 Raleigh, NC 27607
 919-469-1101



REVISIONS:
 NO. 1 DATE 6-14-2021 PUBLIC DRAINAGE EASEMENT CALLOUTS MODIFIED PER NCDOT REVIEW
 NO. 2 DATE 7/21/2021 1ST REVIEW FROM TOWN OF ROLESVILLE CONSULTANT, WAKE COUNTY AND CITY OF RALEIGH

NO.	DATE	REVISION
1	6-14-2021	PUBLIC DRAINAGE EASEMENT CALLOUTS MODIFIED PER NCDOT REVIEW
2	7/21/2021	1ST REVIEW FROM TOWN OF ROLESVILLE CONSULTANT, WAKE COUNTY AND CITY OF RALEIGH

STIPULATION FOR REUSE
 THIS DRAWING WAS PREPARED FOR USE ON THE SPECIFIC SITE, NAMED HEREON, CONTEMPORANEOUSLY WITH ITS ISSUE DATE AS LISTED, HEREON, AND IT IS NOT SUITABLE FOR USE ON A DIFFERENT PROJECT SITE OR AT A LATER TIME. USE OF THIS DRAWING FOR REFERENCE OR EXAMPLE ON ANOTHER PROJECT REQUIRES THE SERVICES OF PROPERLY LICENSED ARCHITECTS AND ENGINEERS. REPRODUCTION OF THIS DRAWING FOR REUSE ON ANOTHER PROJECT IS NOT AUTHORIZED AND MAY BE CONTRARY TO THE LAW.

KALAS FALLS PHASE 2
 1832 ROLESVILLE ROAD
 WAKE COUNTY, NC

JOB NUMBER: 9900
 CHECKED BY:
 DRAWN BY:
 DATE: DECEMBER 21, 2020
 SHEET TITLE:
UTILITY SHEET PHASE 2 (50 SCALE)
 SHEET NO.: 6.1

SITE PERMITTING APPROVAL
 Water and Sewer Permits (if applicable)
 The City of Raleigh consents to the connection and extension of the City's Public Sewer System as shown on this plan. The material and construction methods used for this project shall conform to the standards and specifications of the City's Public Utilities Handbook. City of Raleigh Public Utilities Department Permit # S-4825.
 The City of Raleigh consents to the connection and extension of the City's Public Water System as shown on this plan. The material and construction methods used for this project shall conform to the standards and specifications of the City's Public Utilities Handbook. City of Raleigh Public Utilities Department Permit # W-3785.
 The City of Raleigh consents to the connection to its public sewer system and extension of the private sewer collection system as shown on this plan. The material and construction methods used for this project shall conform to the standards and specifications of the City's Public Utilities Handbook.
 City of Raleigh Public Utilities Department Permit #

CITY OF RALEIGH - PLANS AUTHORIZED FOR CONSTRUCTION
 Electronic Approval: This approval is being issued electronically. This approval is valid only upon the signature of a City of Raleigh Review Officer below. The City will retain a copy of the approved plans. Any work authorized by this approval must proceed in accordance with the plans kept on file with the City. This electronic approval may not be edited once issued. Any modification to this approval once issued will invalidate this approval.
 City of Raleigh Development Approval _____
 Raleigh Water Review Officer

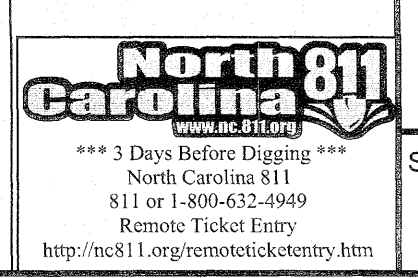

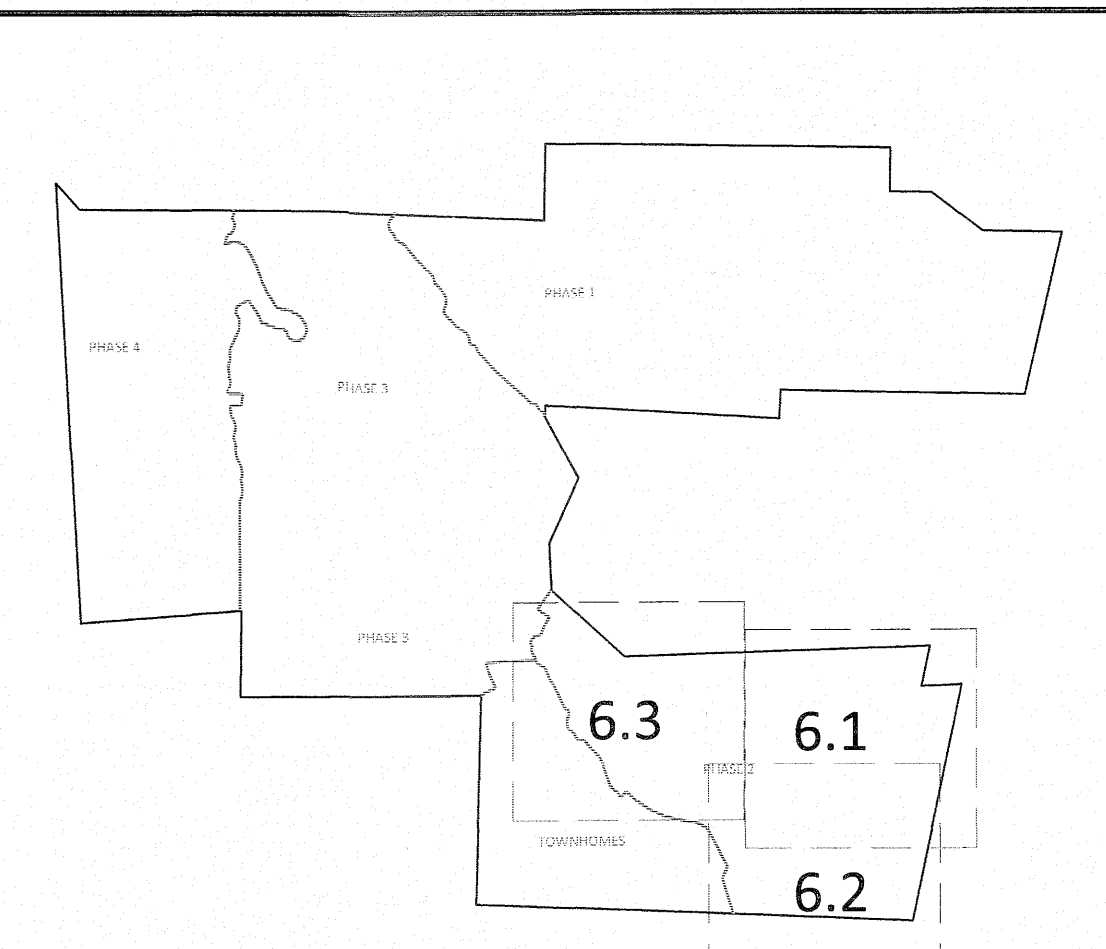

GRAPHIC SCALE 1"=1000'

NOTE: THE 100 YEAR FLOOD-LINE AS ON THESE PLANS WERE TAKEN FROM THE FLOOD STUDY PREPARED BY DONLAD A SEVER, PE (024627) OF HUGH J. GILLECE, III AND ASSOCIATES, P.A.

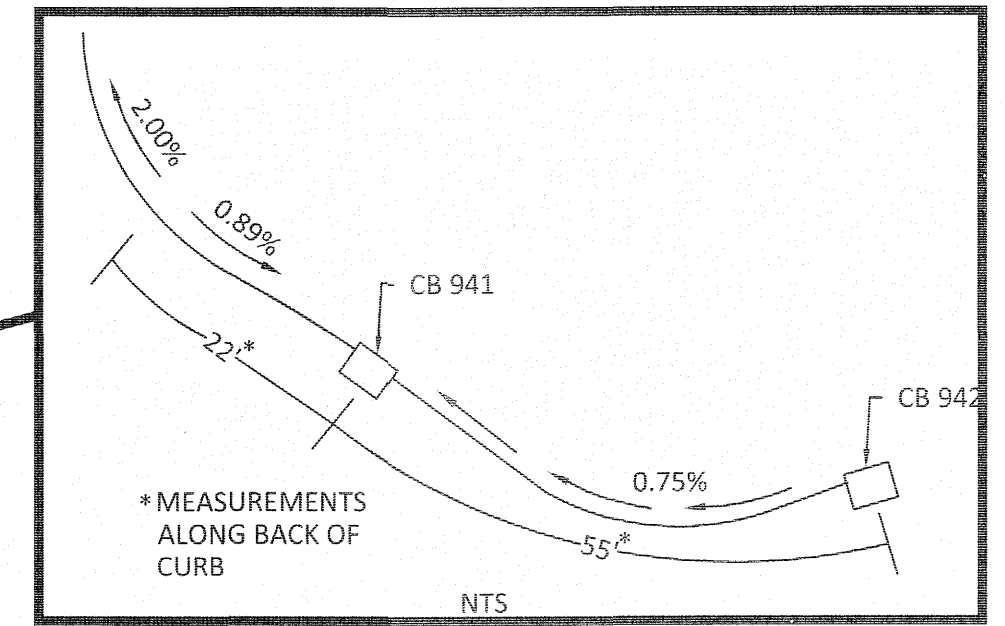

UTILITIES LEGEND	
	EXISTING BOUNDARY
	EXISTING 50' NEUSE RIPARIAN BUFFER
	EXISTING BUFFER ZONES
	PROPOSED LOT LINE
	PROPOSED SIDEWALK
	PROPOSED BOC
	PROPOSED EOP
	PROPOSED CENTERLINE
	PROPOSED EASEMENT
	PHASELINE
	RIP RAP
	BASIN WEIR
	JUNCTION BOX
	PROPOSED CATCH BASIN
	PROPOSED YARD INLET
	PROPOSED DROP INLET
	PROPOSED FLARED END SECTION
	PROPOSED WATER METER
	PROPOSED SEWER SERVICE
	PROPOSED MANHOLE
	PROPOSED FIRE HYDRANT
	PROPOSED WATER VALVE
	PROPOSED WATER REDUCER
	PROPOSED SEWER LINE
	PROPOSED STORM WATER
	EXISTING WETLANDS AREA
	OPEN SPACE
	FUTURE PHASING
	EXISTING PHASING

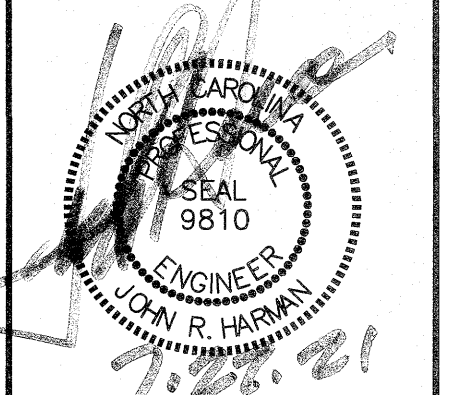
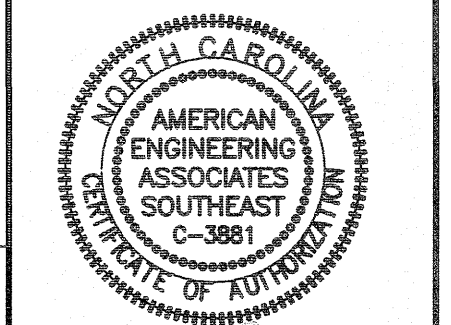
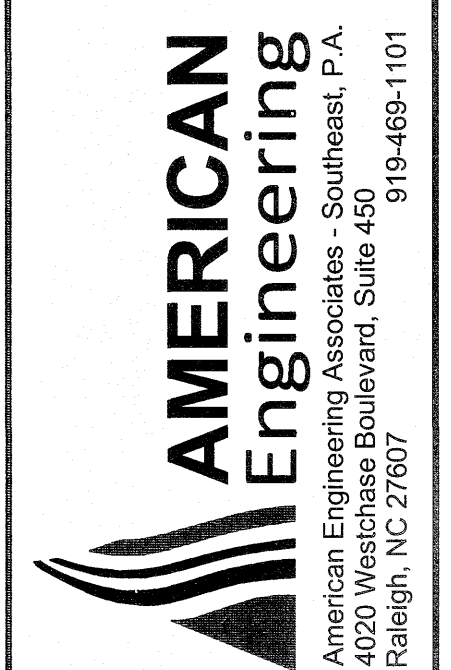

NO.	DATE	REVISION
1	7/21/2021	LIST REVIEW FROM TOWN OF ROLESVILLE CONSULTANT, WAKE COUNTY AND CITY OF RALEIGH

STIPULATION FOR REUSE
 THIS DRAWING WAS PREPARED FOR USE ON THE SPECIFIC SITE, NAMED HEREON, CONTEMPORANEOUSLY WITH ITS ISSUE DATE AS LISTED, HEREON, AND IT IS NOT SUITABLE FOR USE ON A DIFFERENT PROJECT SITE OR AT A LATER TIME. USE OF THIS DRAWING FOR REFERENCE OR EXAMPLE ON ANOTHER PROJECT REQUIRES THE SERVICES OF PROPERLY LICENSED ARCHITECTS AND ENGINEERS. REPRODUCTION OF THIS DRAWING FOR REUSE ON ANOTHER PROJECT IS NOT AUTHORIZED AND MAY BE CONTRARY TO THE LAW.

KALAS FALLS PHASE 2
 1832 ROLESVILLE ROAD
 WAKE COUNTY, NC

JOB NUMBER: 9900
 CHECKED BY:
 DRAWN BY:
 DATE: DECEMBER 21, 2020
 SHEET TITLE:
UTILITY SHEET PHASE 2 (50 SCALE)
 SHEET NO.: 6.2

SITE PERMITTING APPROVAL
 Water and Sewer Permits (if applicable)
 The City of Raleigh consents to the connection and extension of the City's Public Sewer System as shown on this plan. The material and construction methods used for this project shall conform to the standards and specifications of the City's Public Utilities Handbook. City of Raleigh Public Utilities Department Permit # 5-4825
 The City of Raleigh consents to the connection and extension of the City's Public Water System as shown on this plan. The material and construction methods used for this project shall conform to the standards and specifications of the City's Public Utilities Handbook. City of Raleigh Public Utilities Department Permit # W-3785
 The City of Raleigh consents to the connection to its public sewer system and extension of the private sewer collection system as shown on this plan. The material and construction methods used for this project shall conform to the standards and specifications of the City's Public Utilities Handbook. City of Raleigh Public Utilities Department Permit #

CITY OF RALEIGH - PLANS AUTHORIZED FOR CONSTRUCTION
 Electronic Approval: This approval is being issued electronically. This approval is valid only upon the signature of a City of Raleigh Review Officer below. The City will retain a copy of the approved plans. Any work authorized by this approval must proceed in accordance with the plans kept on file with the City. This electronic approval may not be edited once issued. Any modification to this approval once issued will invalidate this approval.
 City of Raleigh Development Approval
 Raleigh Water Review Officer

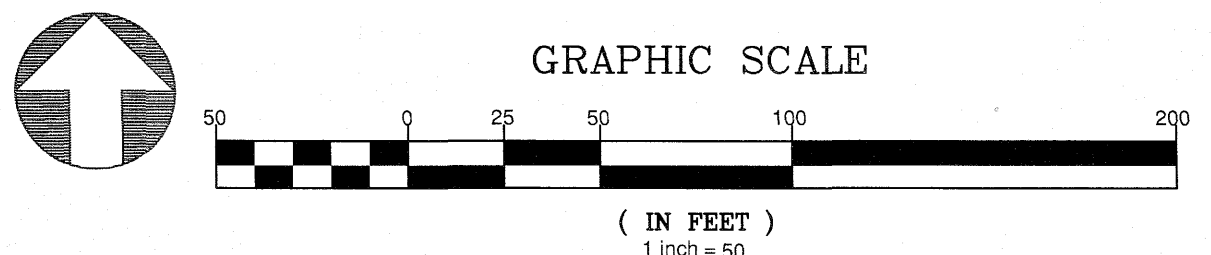
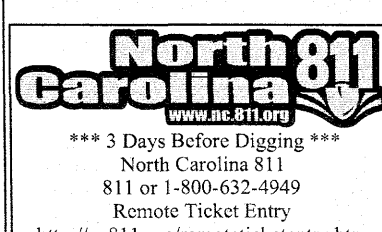

1/24/2021 10:00 AM
 C:\Users\jgibson\OneDrive\Documents\Projects\KALAS FALLS PHASE 2\Sheet\Utility\Phase 2.dwg
 1/24/2021 10:00 AM
 1/24/2021 10:00 AM

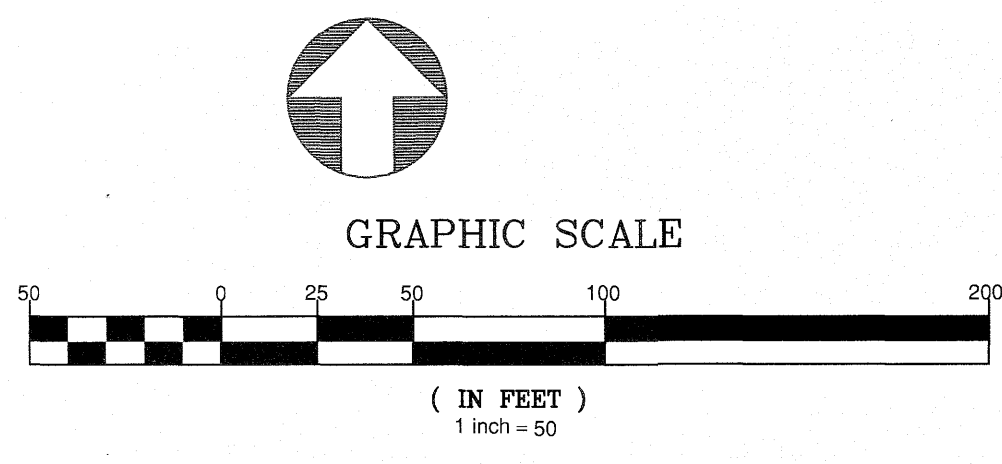
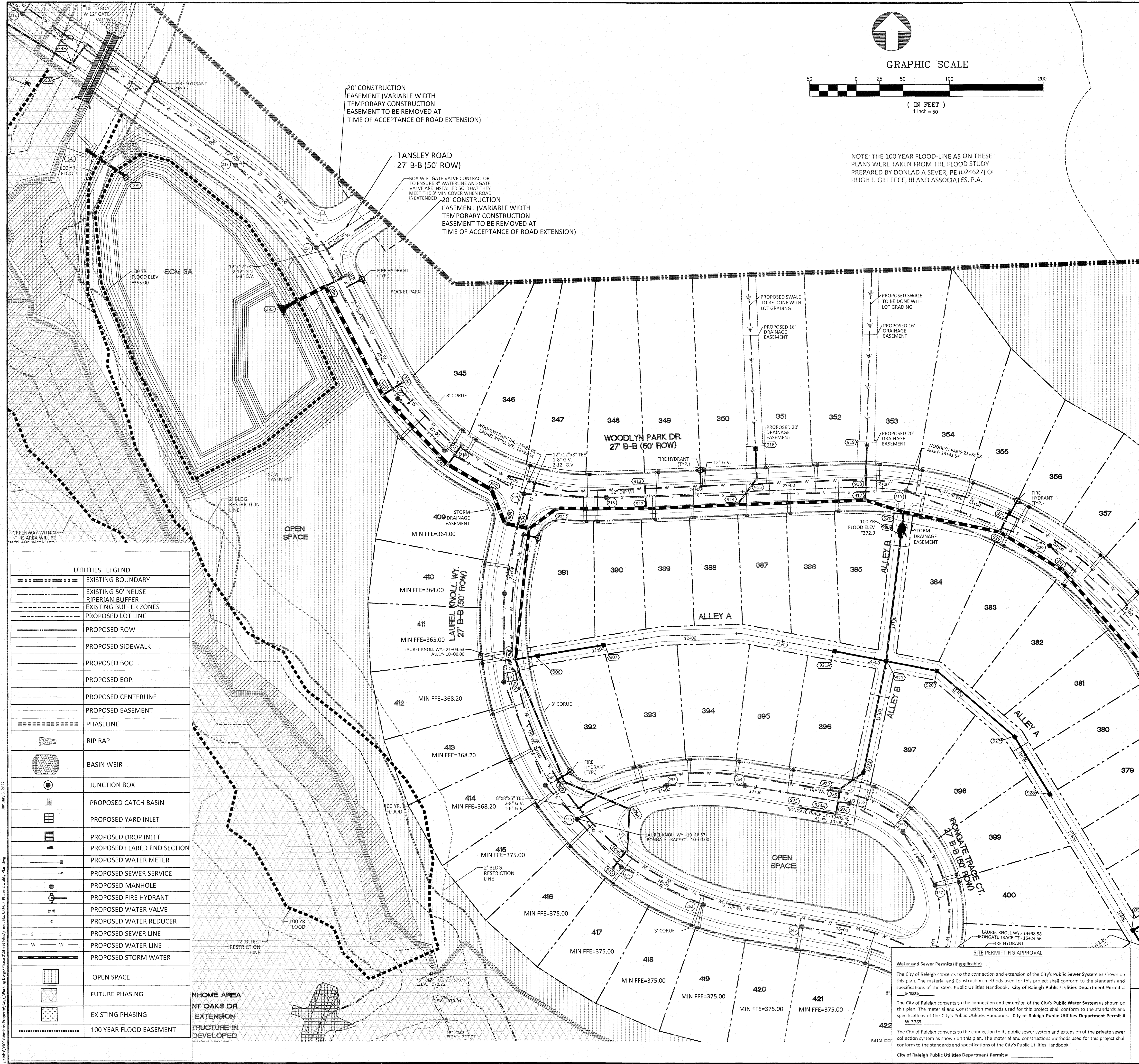

NOTE: THE 100 YEAR FLOOD-LINE AS ON THESE PLANS WERE TAKEN FROM THE FLOOD STUDY PREPARED BY DONLAD A SEVER, PE (024627) OF HUGH J. GILLECE, III AND ASSOCIATES, P.A.

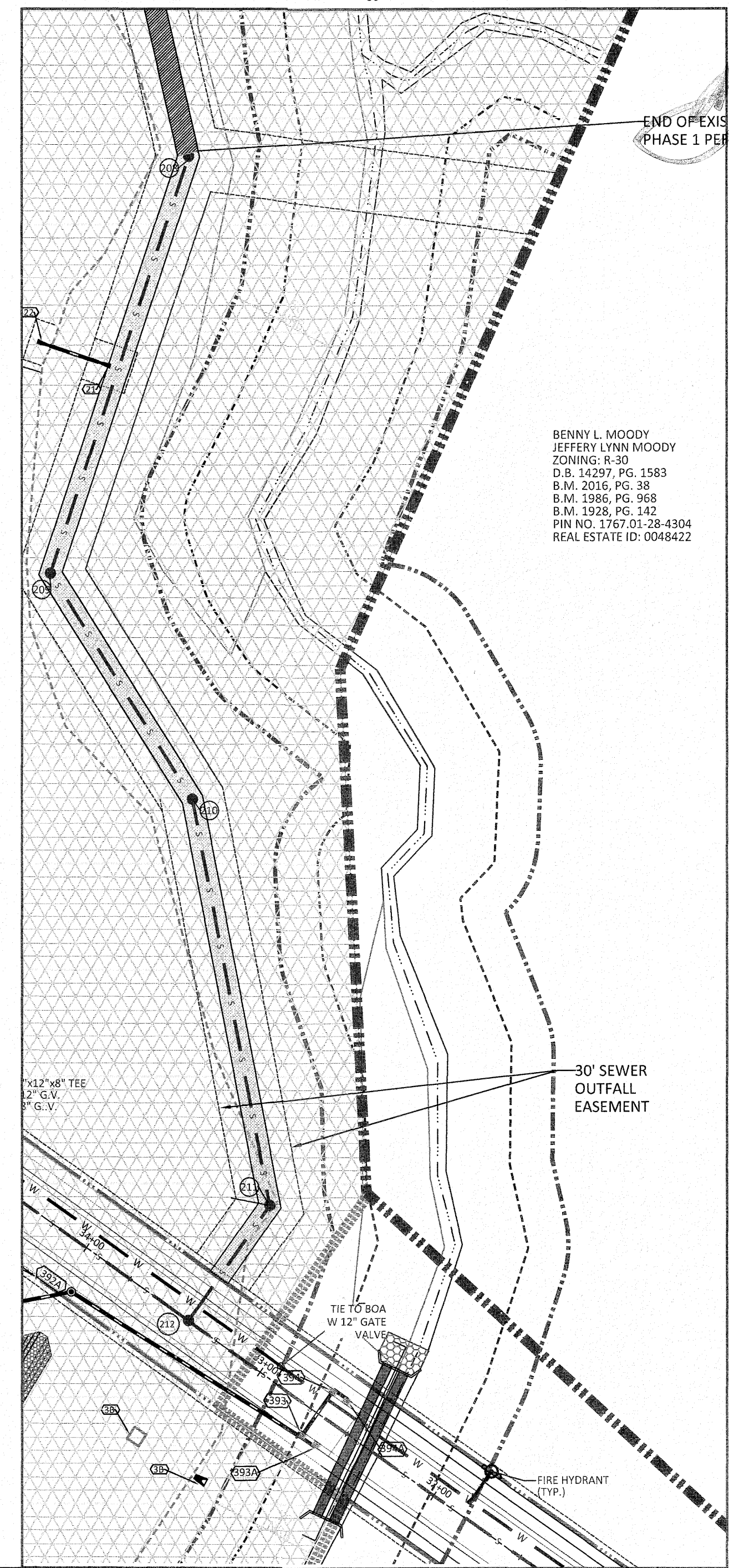
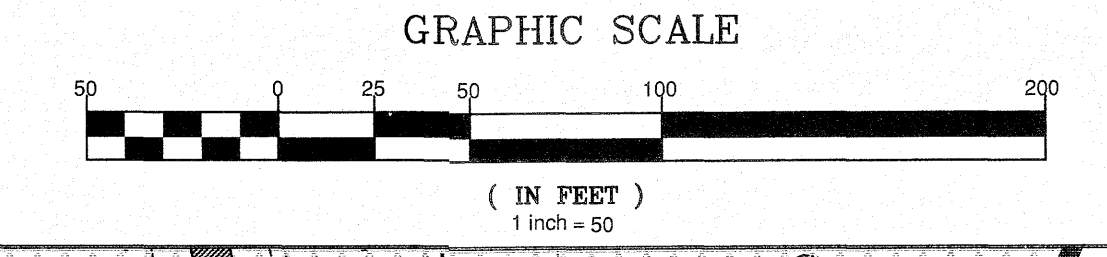
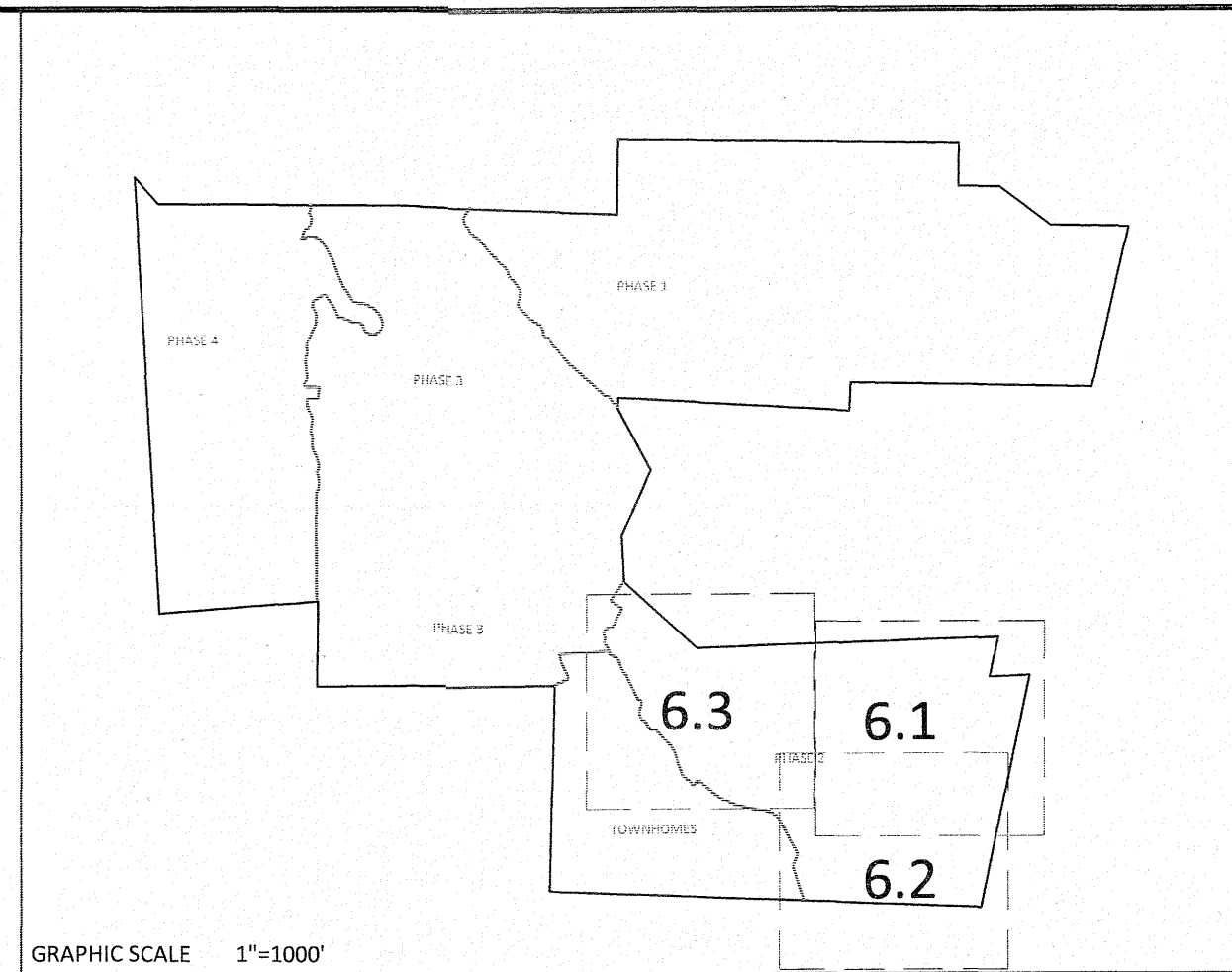

UTILITIES LEGEND	
	EXISTING BOUNDARY
	EXISTING 50' NEUSE RIPARIAN BUFFER
	EXISTING BUFFER ZONES
	PROPOSED LOT LINE
	PROPOSED ROW
	PROPOSED SIDEWALK
	PROPOSED BOC
	PROPOSED EOP
	PROPOSED CENTERLINE
	PROPOSED EASEMENT
	PHASELINE
	RIP RAP
	BASIN WEIR
	JUNCTION BOX
	PROPOSED CATCH BASIN
	PROPOSED YARD INLET
	PROPOSED DROP INLET
	PROPOSED FLARED END SECTION
	PROPOSED WATER METER
	PROPOSED SEWER SERVICE
	PROPOSED MANHOLE
	PROPOSED FIRE HYDRANT
	PROPOSED WATER VALVE
	PROPOSED WATER REDUCER
	PROPOSED SEWER LINE
	PROPOSED WATER LINE
	PROPOSED STORM WATER
	OPEN SPACE
	FUTURE PHASING
	EXISTING PHASING
	100 YEAR FLOOD EASEMENT

NHOMER AREA
NT OAKS DR.
EXTENSION
STRUCTURE IN
DEVELOPED

Water and Sewer Permits (if applicable)
The City of Raleigh consents to the connection and extension of the City's Public Sewer System as shown on this plan. The material and construction methods used for this project shall conform to the standards and specifications of the City's Public Utilities Handbook. City of Raleigh Public Utilities Department Permit # 5-4825
The City of Raleigh consents to the connection and extension of the City's Public Water System as shown on this plan. The material and construction methods used for this project shall conform to the standards and specifications of the City's Public Utilities Handbook. City of Raleigh Public Utilities Department Permit # W-3785
The City of Raleigh consents to the connection to its public sewer system and extension of the private sewer collection system as shown on this plan. The material and construction methods used for this project shall conform to the standards and specifications of the City's Public Utilities Handbook. City of Raleigh Public Utilities Department Permit #

CITY OF RALEIGH - PLANS AUTHORIZED FOR CONSTRUCTION
Electronic Approval: This approval is being issued electronically. This approval is valid only upon the signature of a City of Raleigh Review Officer below. The City will retain a copy of the approved plans. Any work authorized by this approval must proceed in accordance with the plans kept on file with the City. This electronic approval may not be edited once issued. Any modification to this approval once issued will invalidate this approval.
City of Raleigh Development Approval
Raleigh Water Review Officer

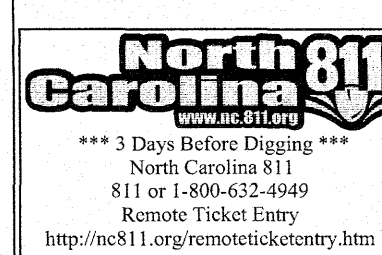

AMERICAN Engineering
American Engineering Associates - Southeast, P.A.
1020 Westchase Boulevard, Suite 450
Raleigh, NC 27607
919-468-1101

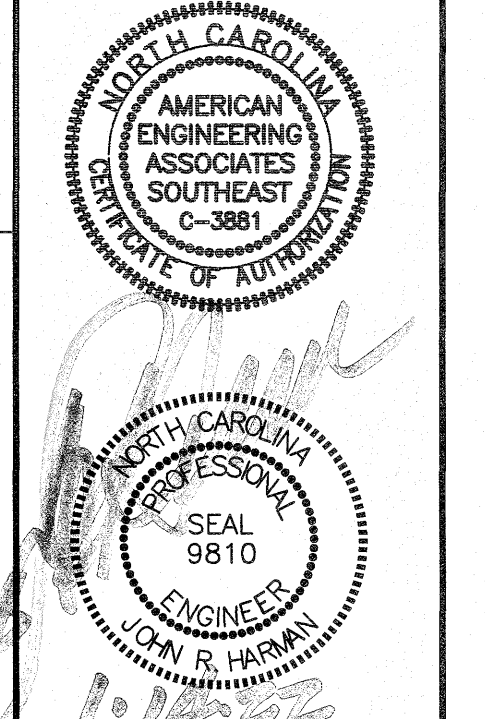

NO.	DATE	REVISION
1	7/21/2021	LIST REVIEW FROM TOWN OF ROLESVILLE CONSULTANT, WAKE COUNTY AND CITY OF RALEIGH
2	1/05/2022	MODIFICATION AREA AT TANSLEY ROAD AND FUTURE EXTENSION TO MOODY FARMS

STIPULATION FOR REUSE
THIS DRAWING WAS PREPARED FOR USE ON THE SPECIFIC SITE, NAMED HEREON, CONTEMPORANEOUSLY WITH ITS ISSUE DATE AS LISTED, HEREON, AND IT IS NOT SUITABLE FOR USE ON A DIFFERENT PROJECT SITE OR AT A LATER TIME. USE OF THIS DRAWING FOR REFERENCE OR EXAMPLE ON ANOTHER PROJECT REQUIRES THE SERVICES OF PROPERLY LICENSED ARCHITECTS AND ENGINEERS. REPRODUCTION OF THIS DRAWING FOR REUSE ON ANOTHER PROJECT IS NOT AUTHORIZED AND MAY BE CONTRARY TO THE LAW.

KALAS FALLS PHASE 2
1832 ROLESVILLE ROAD
WAKE COUNTY, NC

JOB NUMBER: 9900
CHECKED BY:
DRAWN BY:
DATE: DECEMBER 21, 2020
SHEET TITLE:
UTILITY SHEET PHASE 2 (50 SCALE)
SHEET NO.: 6.3

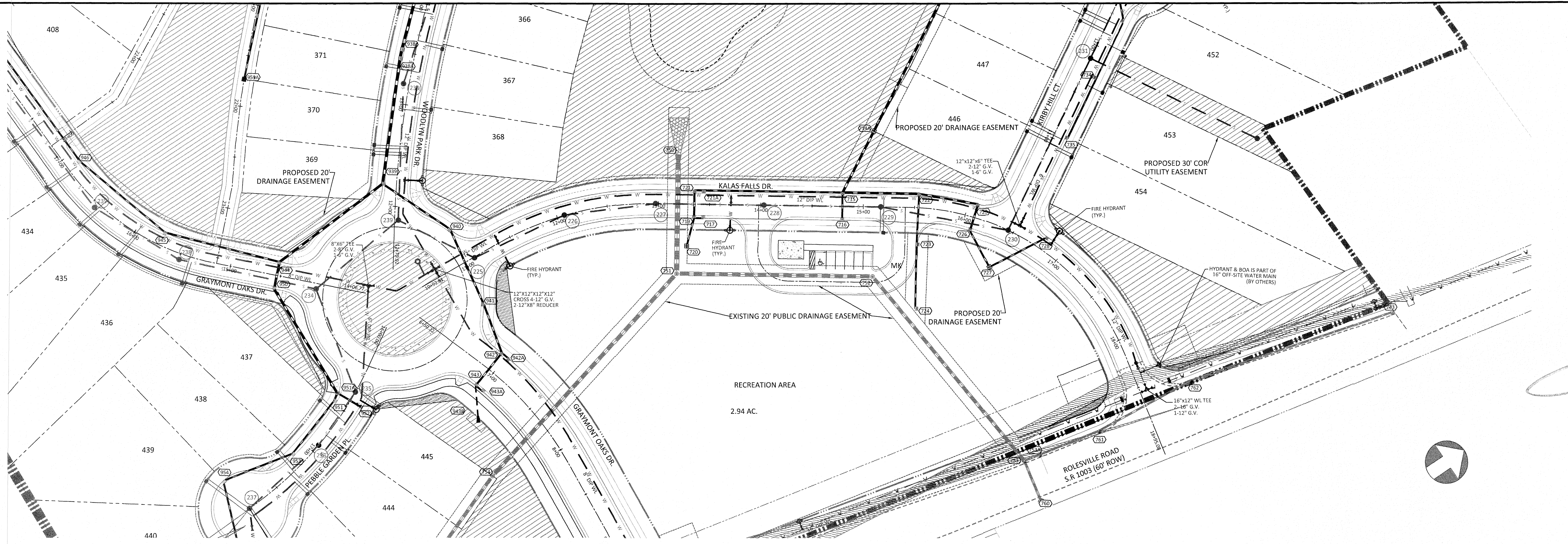
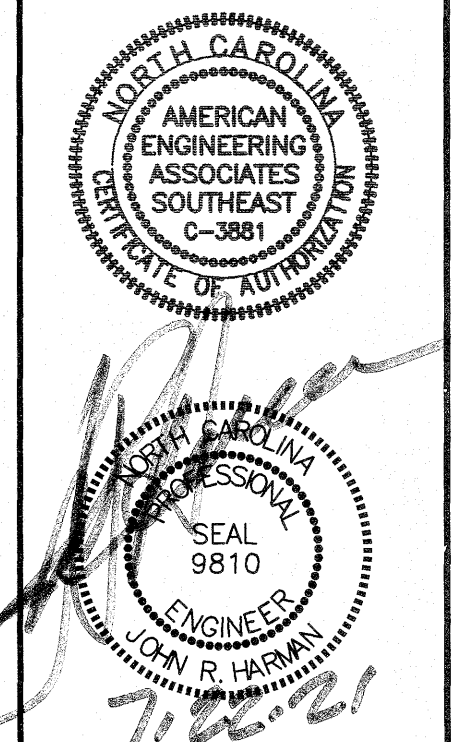

KALAS FALLS PLAN AND PROFILE

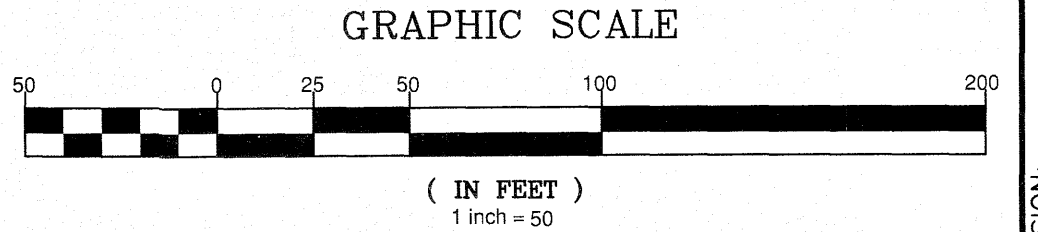
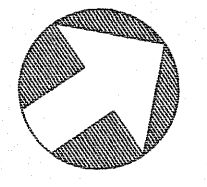

UTILITIES LEGEND	
	EXISTING BOUNDARY
	EXISTING 50' NEUSE RIPARIAN BUFFER
	EXISTING BUFFER ZONES
	PROPOSED LOT LINE
	PROPOSED ROW
	PROPOSED SIDEWALK
	PROPOSED BOC
	PROPOSED EOP
	PROPOSED CENTERLINE
	PROPOSED EASEMENT
	PHASELINE
	RIP RAP
	BASIN WEIR
	JUNCTION BOX
	PROPOSED CATCH BASIN
	PROPOSED YARD INLET
	PROPOSED DROP INLET
	PROPOSED FLARED END SECTION
	PROPOSED WATER METER
	PROPOSED SEWER SERVICE
	PROPOSED MANHOLE
	PROPOSED FIRE HYDRANT
	PROPOSED WATER VALVE
	PROPOSED WATER REDUCER
	PROPOSED SEWER LINE
	PROPOSED WATER LINE
	PROPOSED STORM WATER
	EXISTING WETLANDS AREA
	OPEN SPACE
	FUTURE PHASING
	EXISTING PHASING

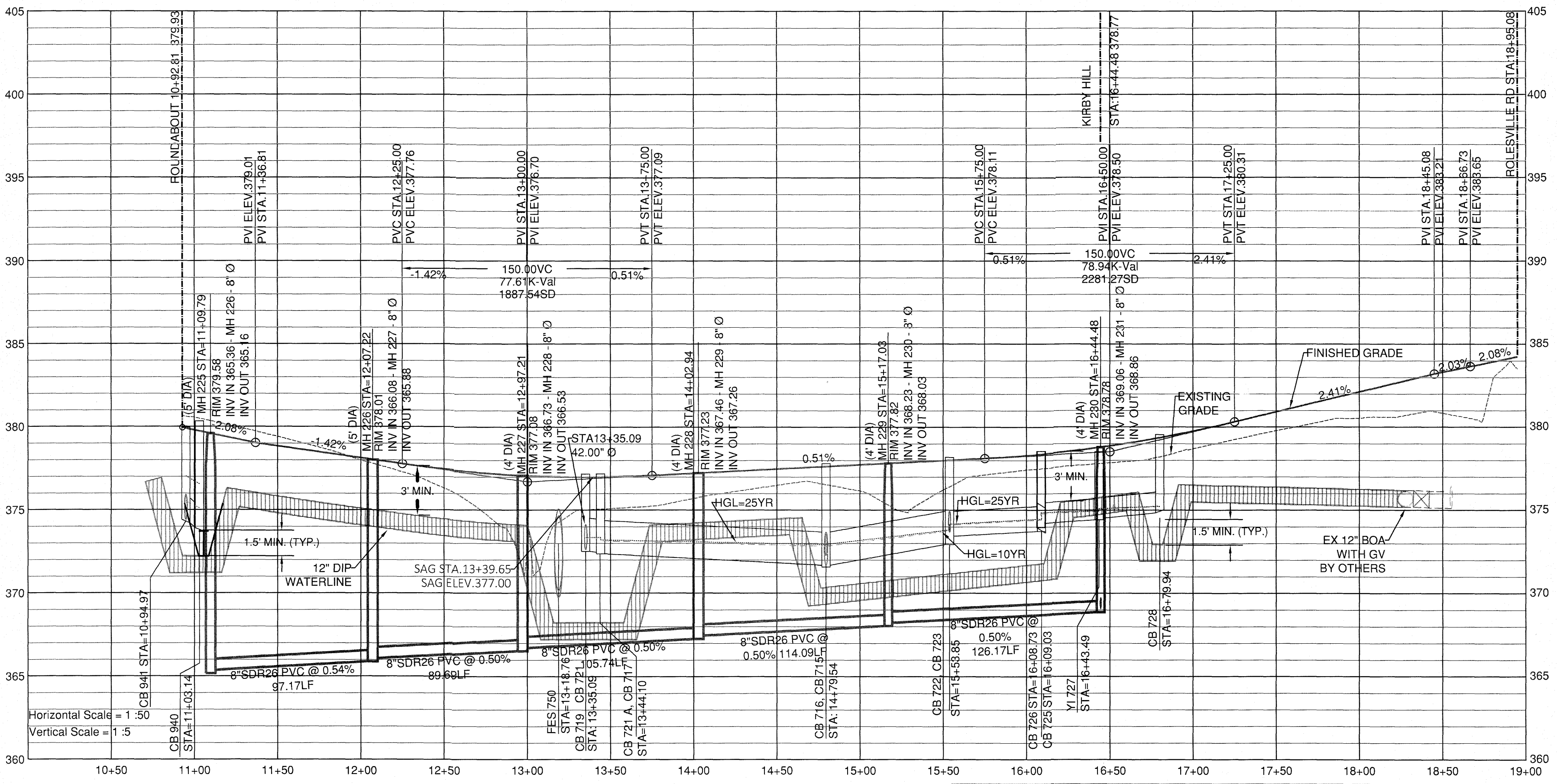

SITE PERMITTING APPROVAL

Water and Sewer Permits (if applicable)

The City of Raleigh consents to the connection and extension of the City's **Public Sewer System** as shown on this plan. The material and construction methods used for this project shall conform to the standards and specifications of the City's Public Utilities Handbook. **City of Raleigh Public Utilities Department Permit # W-3785**

The City of Raleigh consents to the connection and extension of the City's **Public Water System** as shown on this plan. The material and construction methods used for this project shall conform to the standards and specifications of the City's Public Utilities Handbook. **City of Raleigh Public Utilities Department Permit # W-3785**

The City of Raleigh consents to the connection to its public sewer system and extension of the private sewer collection system as shown on this plan. The material and construction methods used for this project shall conform to the standards and specifications of the City's Public Utilities Handbook.

City of Raleigh Public Utilities Department Permit # _____

CITY OF RALEIGH - PLANS AUTHORIZED FOR CONSTRUCTION

Electronic Approval: This approval is being issued electronically. This approval is valid only upon the signature of a City of Raleigh Review Officer below. The City will retain a copy of the approved plans. Any work authorized by this approval must proceed in accordance with the plans kept on file with the City. This electronic approval may not be edited once issued. Any modification to this approval once issued will invalidate this approval.

City of Raleigh Development Approval _____

Raleigh Water Review Officer _____

NO.	DATE	REVISION
1	6/14/2021	PUBLIC DRAINAGE EASEMENT CALLOUTS MODIFIED PER NC DOT REVIEW
2	7/21/2021	1ST REVIEW FROM TOWN OF ROLESVILLE CONSULTANT, WAKE COUNTY AND CITY OF RALEIGH

STIPULATION FOR REUSE

THIS DRAWING WAS PREPARED FOR USE ON THE SPECIFIC SITE, NAMED HEREON, CONTEMPORANEOUSLY WITH ITS ISSUE DATE AS LISTED, HEREON, AND IT IS NOT SUITABLE FOR USE ON A DIFFERENT PROJECT SITE OR AT A LATER TIME. USE OF THIS DRAWING FOR REFERENCE OR EXAMPLE ON ANOTHER PROJECT REQUIRES THE SERVICES OF PROPERLY LICENSED ARCHITECTS AND ENGINEERS. REPRODUCTION OF THIS DRAWING FOR REUSE ON ANOTHER PROJECT IS NOT AUTHORIZED AND MAY BE CONTRARY TO THE LAW.

**KALAS FALLS
 PHASE 2
 1832 ROLESVILLE ROAD
 WAKE COUNTY, NC**

JOB NUMBER: 9900
 CHECKED BY:
 DRAWN BY:
 DATE: DECEMBER 21, 2020
 SHEET TITLE:
**KALAS FALLS
 PLAN AND
 PROFILE**
 SHEET NO.:
7.0



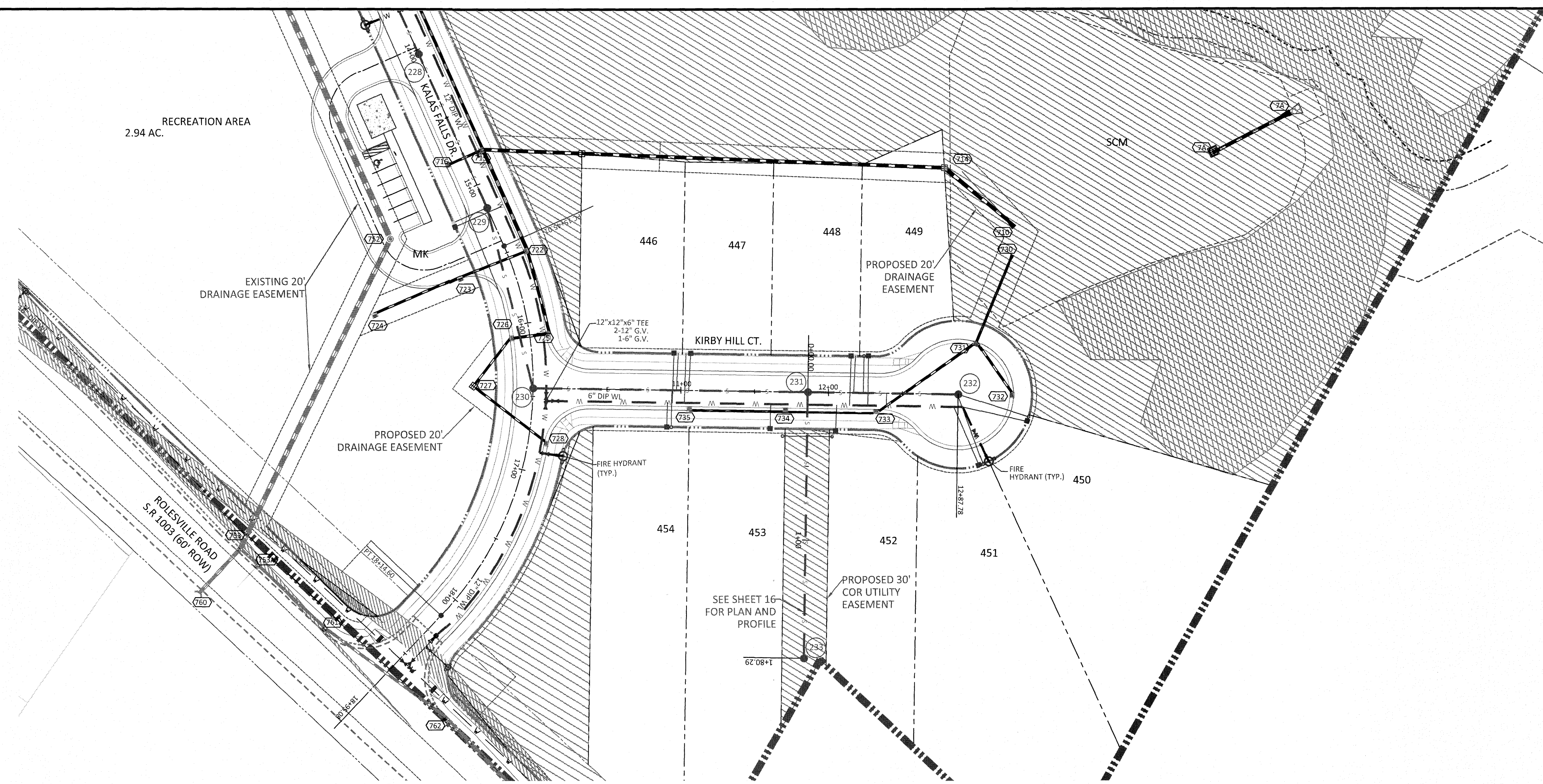

KIRBY HILL COURT PLAN AND PROFILE

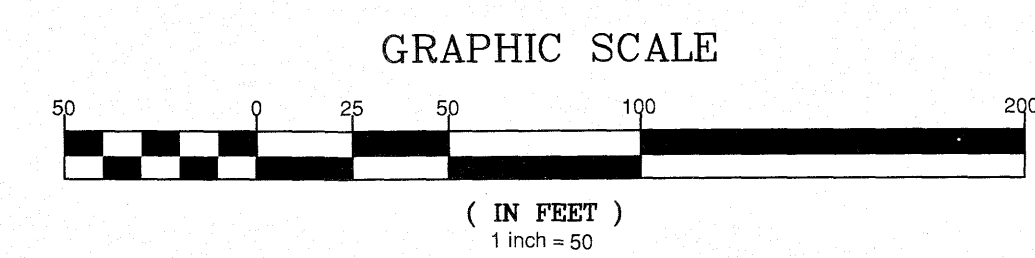

UTILITIES LEGEND	
	EXISTING BOUNDARY
	EXISTING 50' NEUSE RIVERIAN BUFFER
	EXISTING BUFFER ZONES
	PROPOSED LOT LINE
	PROPOSED ROW
	PROPOSED SIDEWALK
	PROPOSED BOC
	PROPOSED EOP
	PROPOSED CENTERLINE
	PROPOSED EASEMENT
	PHASELINE
	RIP RAP
	BASIN WEIR
	JUNCTION BOX
	PROPOSED CATCH BASIN
	PROPOSED YARD INLET
	PROPOSED DROP INLET
	PROPOSED FLARED END SECTION
	PROPOSED WATER METER
	PROPOSED SEWER SERVICE
	PROPOSED MANHOLE
	PROPOSED FIRE HYDRANT
	PROPOSED WATER VALVE
	PROPOSED WATER REDUCER
	PROPOSED SEWER LINE
	PROPOSED WATER LINE
	PROPOSED STORM WATER
	EXISTING WETLANDS AREA
	OPEN SPACE
	FUTURE PHASING
	EXISTING PHASING

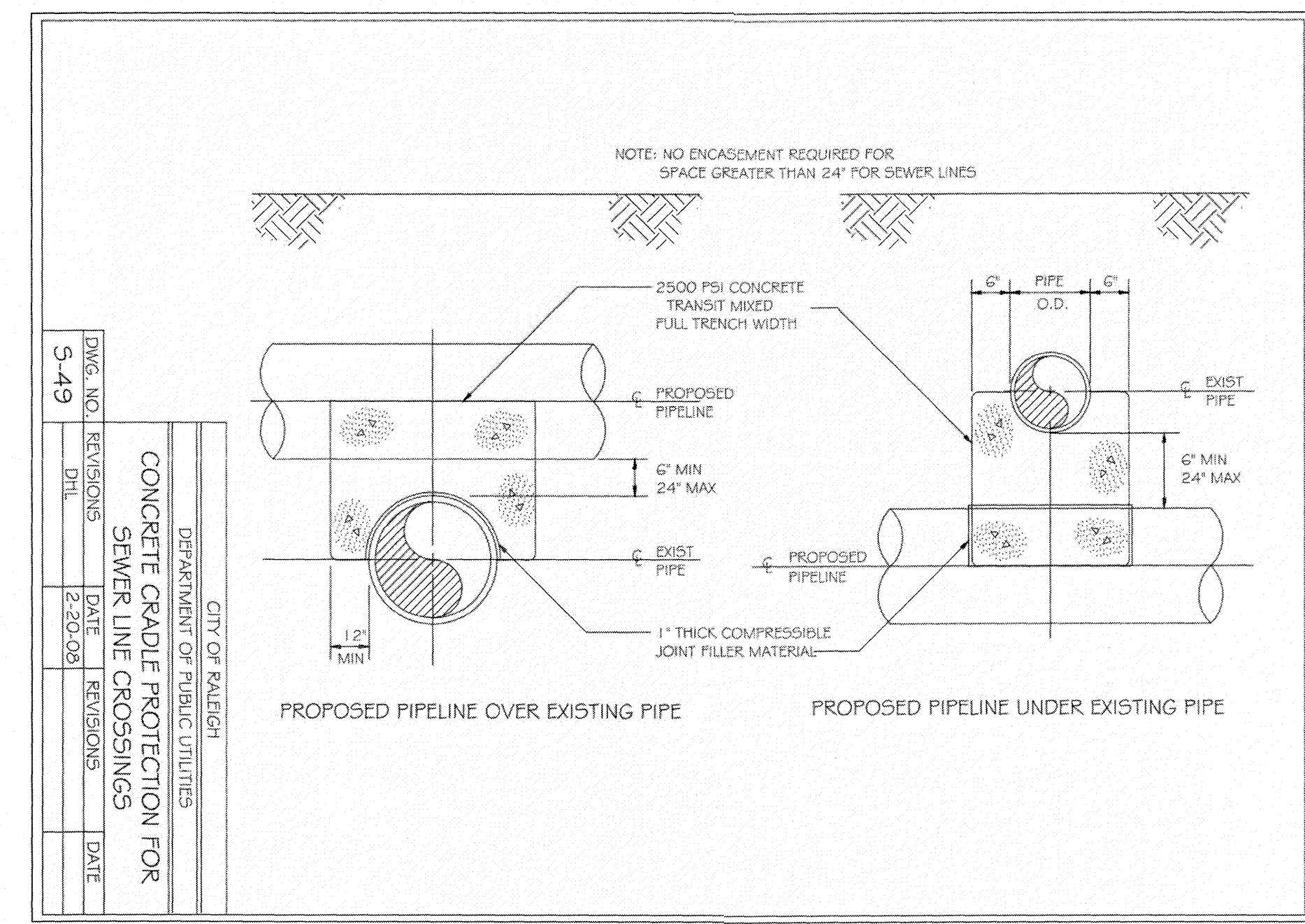
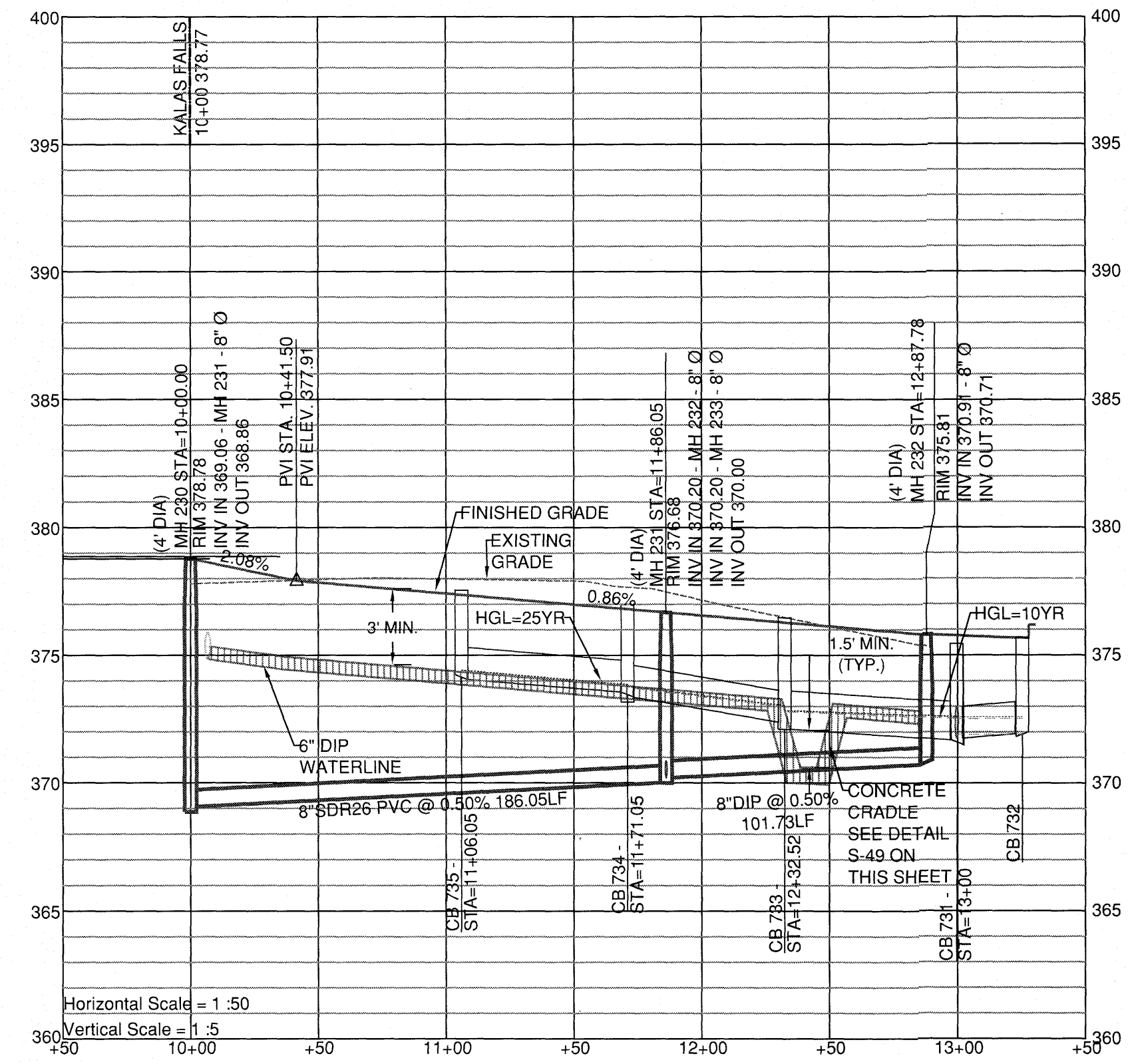

DATE	7/21/2021
REVISIONS	1
DATE	2-20-08
REVISIONS	1
DATE	
REVISIONS	

SITE PERMITTING APPROVAL
 Water and Sewer Permits (if applicable)
 The City of Raleigh consents to the connection and extension of the City's Public Sewer System as shown on this plan. The material and Construction methods used for this project shall conform to the standards and specifications of the City's Public Utilities Handbook. City of Raleigh Public Utilities Department Permit # S-4825
 The City of Raleigh consents to the connection and extension of the City's Public Water System as shown on this plan. The material and Construction methods used for this project shall conform to the standards and specifications of the City's Public Utilities Handbook. City of Raleigh Public Utilities Department Permit # W-3785
 The City of Raleigh consents to the connection to its public sewer system and extension of the private sewer collection system as shown on this plan. The material and constructions methods used for this project shall conform to the standards and specifications of the City's Public Utilities Handbook.
 City of Raleigh Public Utilities Department Permit #

CITY OF RALEIGH - PLANS AUTHORIZED FOR CONSTRUCTION
 Electronic Approval. This approval is being issued electronically. This approval is valid only upon the signature of a City of Raleigh Review Officer below. The City will retain a copy of the approved plans. Any work authorized by this approval must proceed in accordance with the plans kept on file with the City. This electronic approval may not be edited once issued. Any modification to this approval once issued will invalidate this approval.
 City of Raleigh Development Approval _____
 Raleigh Water Review Officer _____

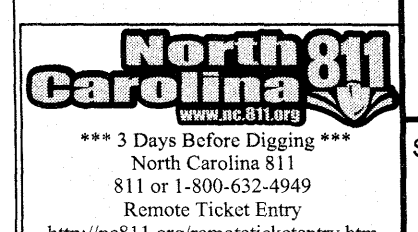

AMERICAN Engineering
 American Engineering Associates - Southeast, P.A.
 4000 W. Boulevard, Suite 400
 Raleigh, NC 27607
 919-468-1101

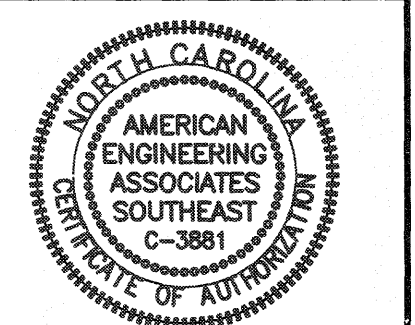

Professional Engineer
 JOHN R. HARRMAN
 SEAL 9810
 7/21/21

NO.	1
DATE	7/21/2021
REVISION	TEST REVIEW FROM TOWN OF ROLESVILLE CONSULTANT, WAKE COUNTY AND CITY OF RALEIGH

STIPULATION FOR REUSE
 THIS DRAWING WAS PREPARED FOR USE ON THE SPECIFIC SITE, NAMED HEREON, CONTEMPORANEOUSLY WITH ITS ISSUE DATE AS LISTED, HEREON, AND IT IS NOT SUITABLE FOR USE ON A DIFFERENT PROJECT SITE OR AT A LATER TIME. USE OF THIS DRAWING FOR REFERENCE OR EXAMPLE ON ANOTHER PROJECT REQUIRES THE SERVICES OF PROPERLY LICENSED ARCHITECTS AND ENGINEERS. REPRODUCTION OF THIS DRAWING FOR REUSE ON ANOTHER PROJECT IS NOT AUTHORIZED AND MAY BE CONTRARY TO THE LAW.

KALAS FALLS PHASE 2
 1832 ROLESVILLE ROAD
 WAKE COUNTY, NC

JOB NUMBER: 9900
 CHECKED BY:
 DRAWN BY:
 DATE: DECEMBER 21, 2020
 SHEET TITLE:
KIRBY HILL PLAN AND PROFILE
 SHEET NO.: 8.0

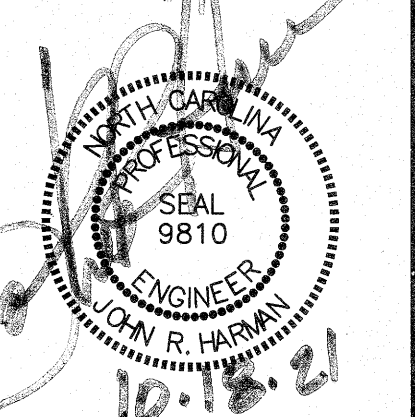

UTILITIES LEGEND	
	EXISTING BOUNDARY
	EXISTING 50' NEUSE RIPARIAN BUFFER
	EXISTING BUFFER ZONES
	PROPOSED LOT LINE
	PROPOSED ROW
	PROPOSED SIDEWALK
	PROPOSED BOC
	PROPOSED EOP
	PROPOSED CENTERLINE
	PROPOSED EASEMENT
	PHASELINE
	RIP RAP
	BASIN WEIR
	JUNCTION BOX
	PROPOSED CATCH BASIN
	PROPOSED YARD INLET
	PROPOSED DROP INLET
	PROPOSED FLARED END SECTION
	PROPOSED WATER METER
	PROPOSED SEWER SERVICE
	PROPOSED MAN-HOLE
	PROPOSED FIRE HYDRANT
	PROPOSED WATER VALVE
	PROPOSED WATER REDUCER
	PROPOSED SEWER LINE
	PROPOSED WATER LINE
	PROPOSED STORM WATER
	EXISTING WETLANDS AREA
	OPEN SPACE
	FUTURE PHASING
	EXISTING PHASING
	100 YEAR FLOOD EASEMENT

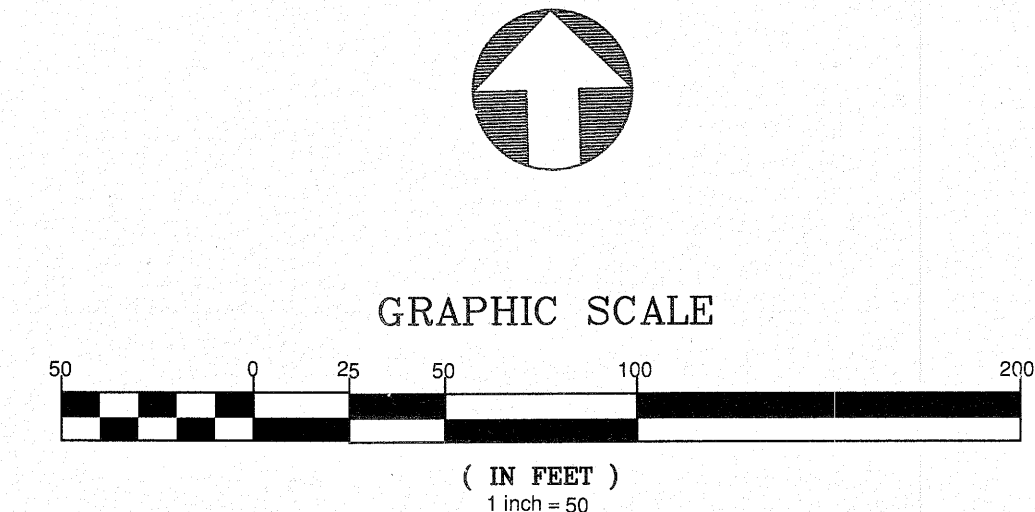
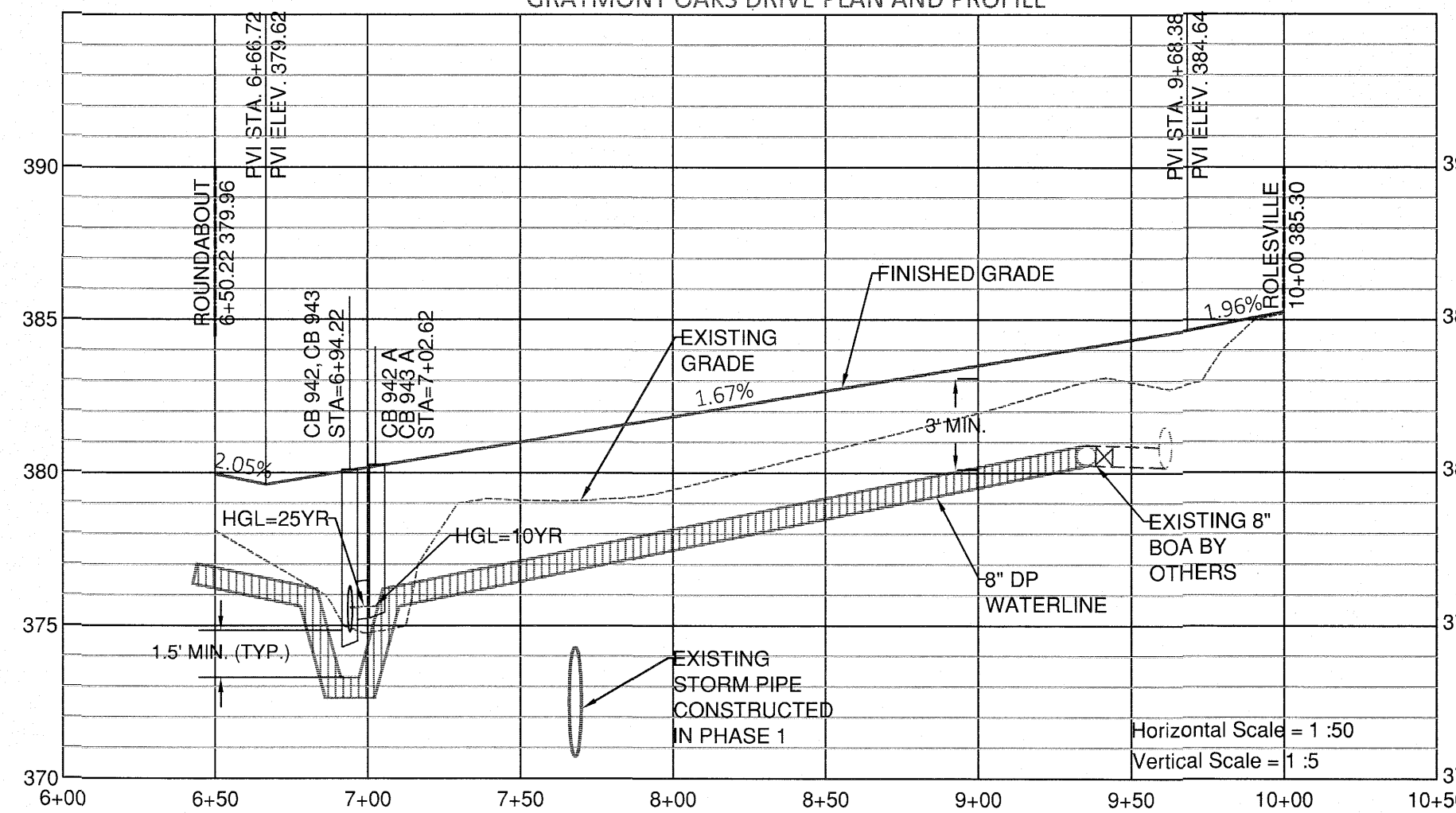
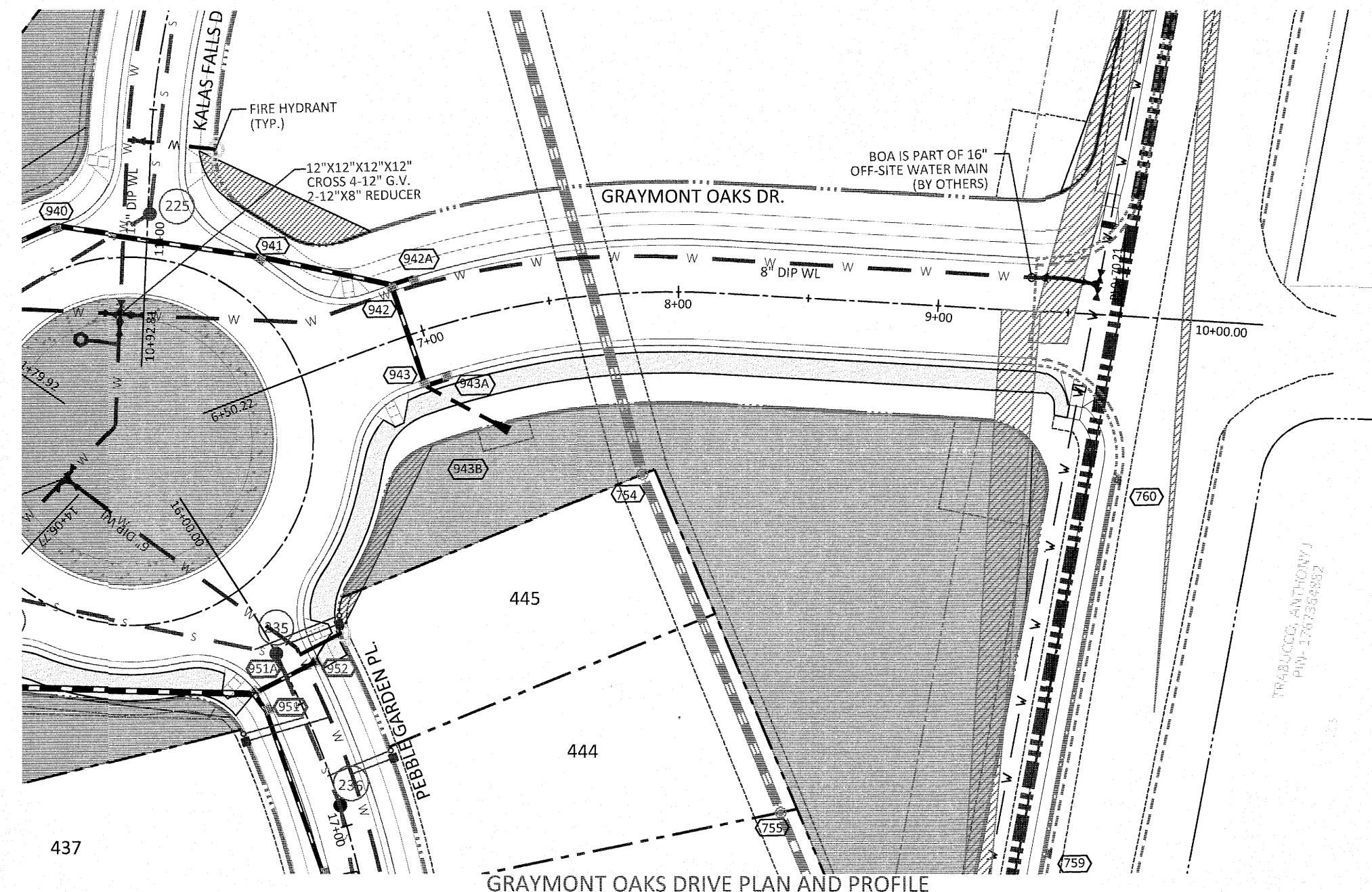

NO.	DATE	REVISION
1	7/21/2021	LIST REVIEW FROM TOWN OF ROLESVILLE CONSULTANT, WAKE COUNTY AND CITY OF RALEIGH

STIPULATION FOR REUSE
 THIS DRAWING WAS PREPARED FOR USE ON THE SPECIFIC SITE NAMED HEREON, CONTEMPORANEOUSLY WITH ITS ISSUE DATE AS LISTED, HEREON, AND IT IS NOT SUITABLE FOR USE ON A DIFFERENT PROJECT SITE OR AT A LATER TIME. USE OF THIS DRAWING FOR REFERENCE OR EXAMPLE ON ANOTHER PROJECT REQUIRES THE SERVICES OF PROPERLY LICENSED ARCHITECTS AND ENGINEERS. REPRODUCTION OF THIS DRAWING FOR REUSE ON ANOTHER PROJECT IS NOT AUTHORIZED AND MAY BE CONTRARY TO THE LAW.

**KALAS FALLS
 PHASE 2
 1832 ROLESVILLE ROAD
 WAKE COUNTY, NC**

JOB NUMBER: 9900
 CHECKED BY:
 DRAWN BY:
 DATE: DECEMBER 21, 2020

SHEET TITLE:
**GRAYMONT
 PLAN AND
 PROFILE**

SHEET NO.:
9.0

SITE PERMITTING APPROVAL
 Water and Sewer Permits (if applicable)
 The City of Raleigh consents to the connection and extension of the City's Public Sewer System as shown on this plan. The material and Construction methods used for this project shall conform to the standards and specifications of the City's Public Utilities Handbook. City of Raleigh Public Utilities Department Permit # S-4825
 The City of Raleigh consents to the connection and extension of the City's Public Water System as shown on this plan. The material and Construction methods used for this project shall conform to the standards and specifications of the City's Public Utilities Handbook. City of Raleigh Public Utilities Department Permit # W-3785
 The City of Raleigh consents to the connection to its public sewer system and extension of the private sewer collection system as shown on this plan. The material and constructions methods used for this project shall conform to the standards and specifications of the City's Public Utilities Handbook.
 City of Raleigh Public Utilities Department Permit # _____

CITY OF RALEIGH - PLANS AUTHORIZED FOR CONSTRUCTION
 Electronic Approval: This approval is being issued electronically. This approval is valid only upon the signature of a City of Raleigh Review Officer below. The City will retain a copy of the approved plans. Any work authorized by this approval must proceed in accordance with the plans kept on file with the City. This electronic approval may not be edited once issued. Any modification to this approval once issued will invalidate this approval.
 City of Raleigh Development Approval _____
 Raleigh Water Review Officer _____

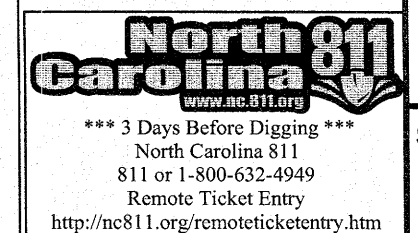

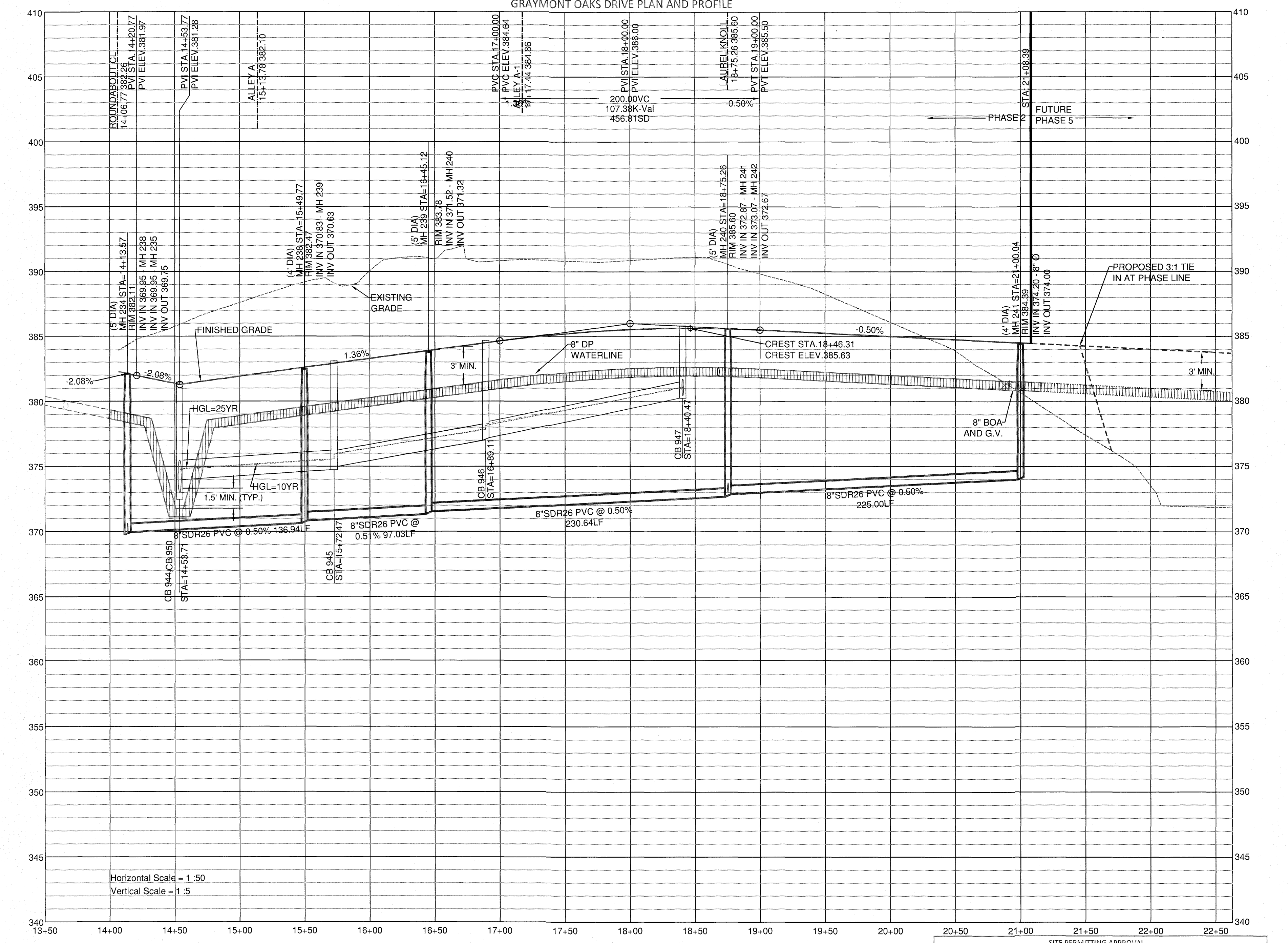
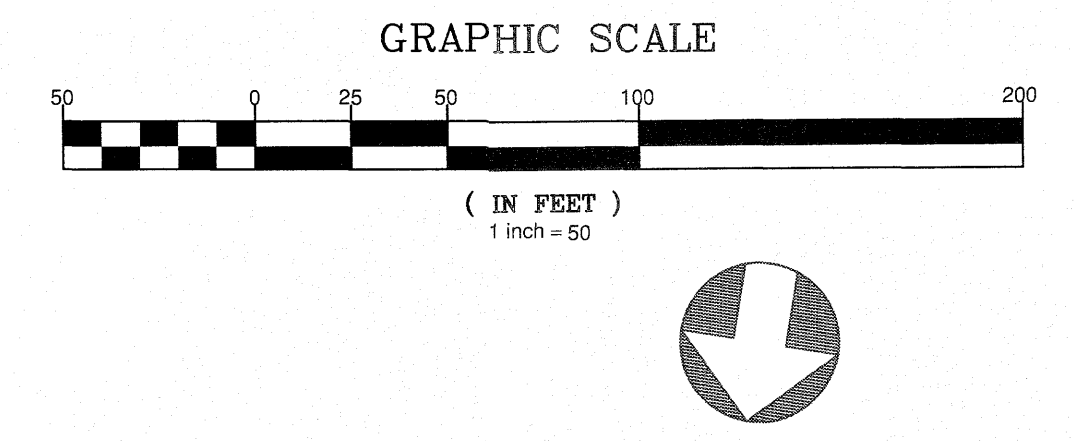
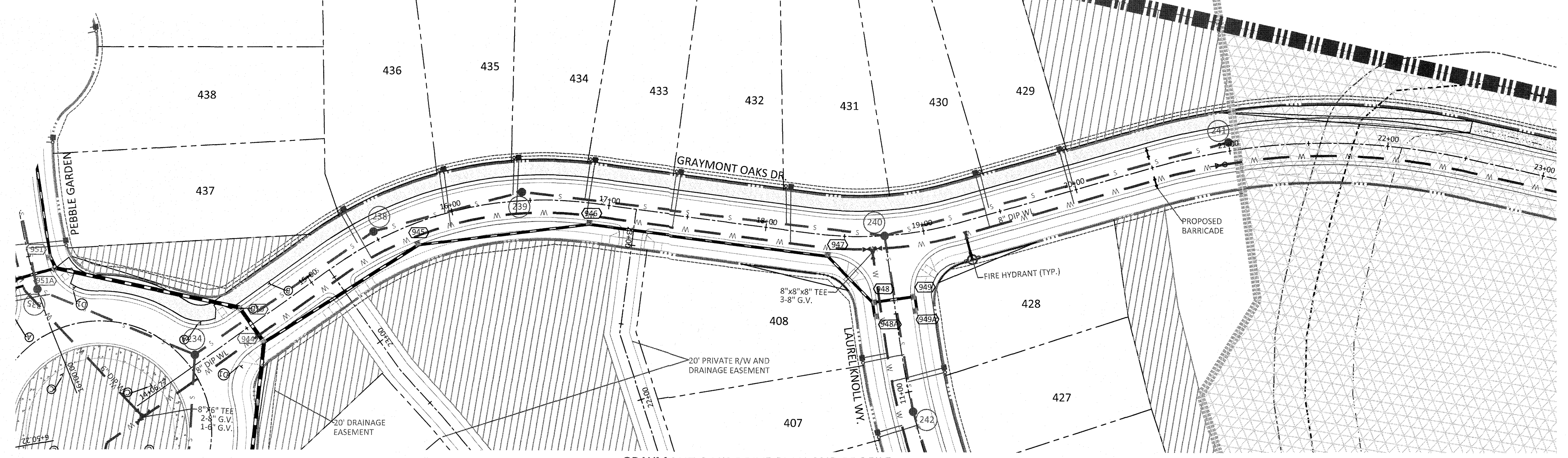

UTILITIES LEGEND	
	EXISTING BOUNDARY
	EXISTING 50' NEUSE RIPARIAN BUFFER
	EXISTING BUFFER ZONES
	PROPOSED LOT LINE
	PROPOSED ROW
	PROPOSED SIDEWALK
	PROPOSED BOC
	PROPOSED EOP
	PROPOSED CENTERLINE
	PROPOSED EASEMENT
	PHASELINE
	RIP RAP
	BASIN WEIR
	JUNCTION BOX
	PROPOSED CATCH BASIN
	PROPOSED YARD INLET
	PROPOSED DROP INLET
	PROPOSED FLARED END SECTION
	PROPOSED WATER METER
	PROPOSED SEWER SERVICE
	PROPOSED MANHOLE
	PROPOSED FIRE HYDRANT
	PROPOSED WATER VALVE
	PROPOSED WATER REDUCER
	PROPOSED SEWER LINE
	PROPOSED WATER LINE
	PROPOSED STORM WATER
	EXISTING WETLANDS AREA
	OPEN SPACE
	FUTURE PHASING
	EXISTING PHASING

Horizontal Scale = 1:50
Vertical Scale = 1:5

SITE PERMITTING APPROVAL

Water and Sewer Permits (if applicable)

The City of Raleigh consents to the connection and extension of the City's Public Sewer System as shown on this plan. The material and Construction methods used for this project shall conform to the standards and specifications of the City's Public Utilities Handbook. City of Raleigh Public Utilities Department Permit # **5-4825**

The City of Raleigh consents to the connection and extension of the City's Public Water System as shown on this plan. The material and Construction methods used for this project shall conform to the standards and specifications of the City's Public Utilities Handbook. City of Raleigh Public Utilities Department Permit # **W-3785**

The City of Raleigh consents to the connection to its public sewer system and extension of the private sewer collection system as shown on this plan. The material and construction methods used for this project shall conform to the standards and specifications of the City's Public Utilities Handbook.

City of Raleigh Public Utilities Department Permit # _____

CITY OF RALEIGH - PLANS AUTHORIZED FOR CONSTRUCTION

Electronic Approval: This approval is being issued electronically. This approval is valid only upon the signature of a City of Raleigh Review Officer below. The City will retain a copy of the approved plans. Any work authorized by this approval must proceed in accordance with the plans kept on file with the City. This electronic approval may not be edited once issued. Any modification to this approval once issued will invalidate this approval.

City of Raleigh Development Approval _____

Raleigh Water Review Officer _____

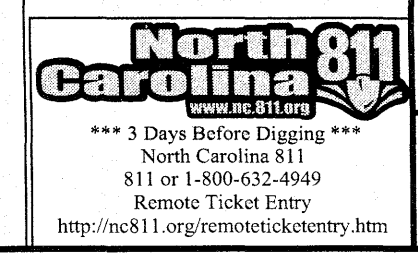

AMERICAN Engineering
American Engineering Associates - Southeast, P.A.
4020 Westchase Boulevard, Suite 450
Raleigh, NC 27607

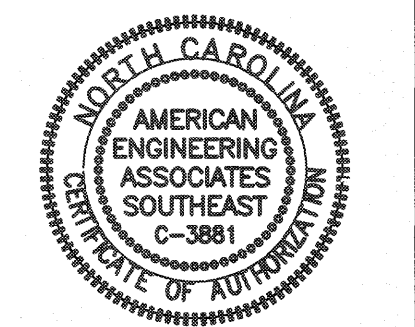

Signature of John R. Harman
JOHN R. HARMAN
7/20/21

NO.	DATE	REVISION
1	7/21/2021	LAST REVIEW FROM TOWN OF ROLESVILLE CONSULTANT, WAKE COUNTY AND CITY OF RALEIGH

STIPULATION FOR REUSE

THIS DRAWING WAS PREPARED FOR USE ON THE SPECIFIC SITE, NAMED HEREON, CONTEMPORANEOUSLY WITH ITS ISSUE DATE AS LISTED, HEREON, AND IT IS NOT SUITABLE FOR USE ON A DIFFERENT PROJECT SITE OR AT A LATER TIME. USE OF THIS DRAWING FOR REFERENCE OR EXAMPLE ON ANOTHER PROJECT REQUIRES THE SERVICES OF PROPERLY LICENSED ARCHITECTS AND ENGINEERS. REPRODUCTION OF THIS DRAWING FOR REUSE ON ANOTHER PROJECT IS NOT AUTHORIZED AND MAY BE CONTRARY TO THE LAW.

KALAS FALLS PHASE 2
1832 ROLESVILLE ROAD
WAKE COUNTY, NC

JOB NUMBER: 9900
CHECKED BY: _____
DRAWN BY: _____
DATE: DECEMBER 21, 2020
SHEET TITLE: **GRAYMONT PLAN AND PROFILE**
SHEET NO.: **9.1**

Z:\Jobs\2020\Waters\Program\Plan\Working\Drawings\Phase 2\Round About Plan And Profile.dwg November 4, 2021

UTILITIES LEGEND	
	EXISTING BOUNDARY
	EXISTING 50' NEUSE RIPARIAN BUFFER
	EXISTING BUFFER ZONES
	PROPOSED LOT LINE
	PROPOSED ROW
	PROPOSED SIDEWALK
	PROPOSED BOC
	PROPOSED EOP
	PROPOSED CENTERLINE
	PROPOSED EASEMENT
	PHASELINE
	RIP RAP
	BASIN WEIR
	JUNCTION BOX
	PROPOSED CATCH BASIN
	PROPOSED YARD INLET
	PROPOSED DROP INLET
	PROPOSED FLARED END SECTION
	PROPOSED WATER METER
	PROPOSED SEWER SERVICE
	PROPOSED MANHOLE
	PROPOSED FIRE HYDRANT
	PROPOSED WATER VALVE
	PROPOSED WATER REDUCER
	PROPOSED SEWER LINE
	PROPOSED WATER LINE
	PROPOSED STORM WATER
	OPEN SPACE
	FUTURE PHASING
	EXISTING PHASING
	100 YEAR FLOOD EASEMENT

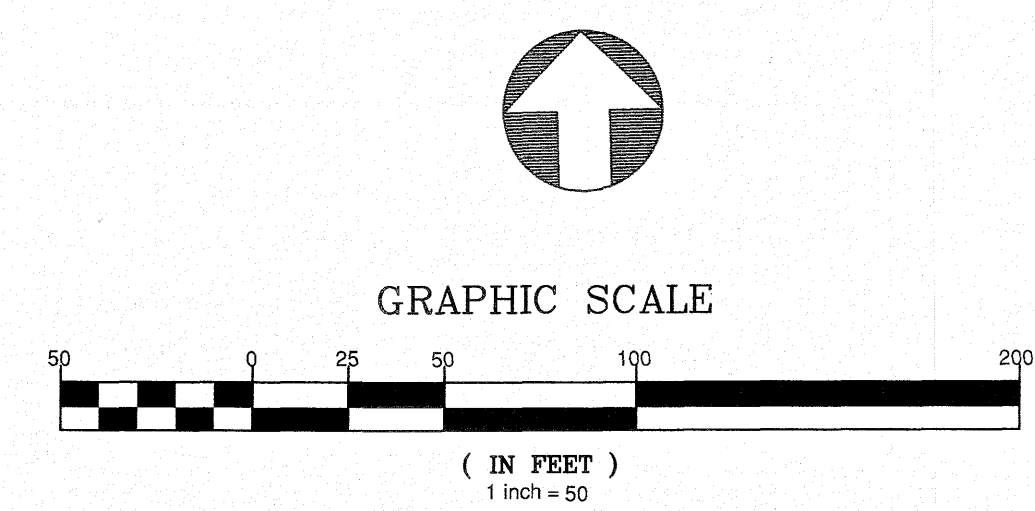
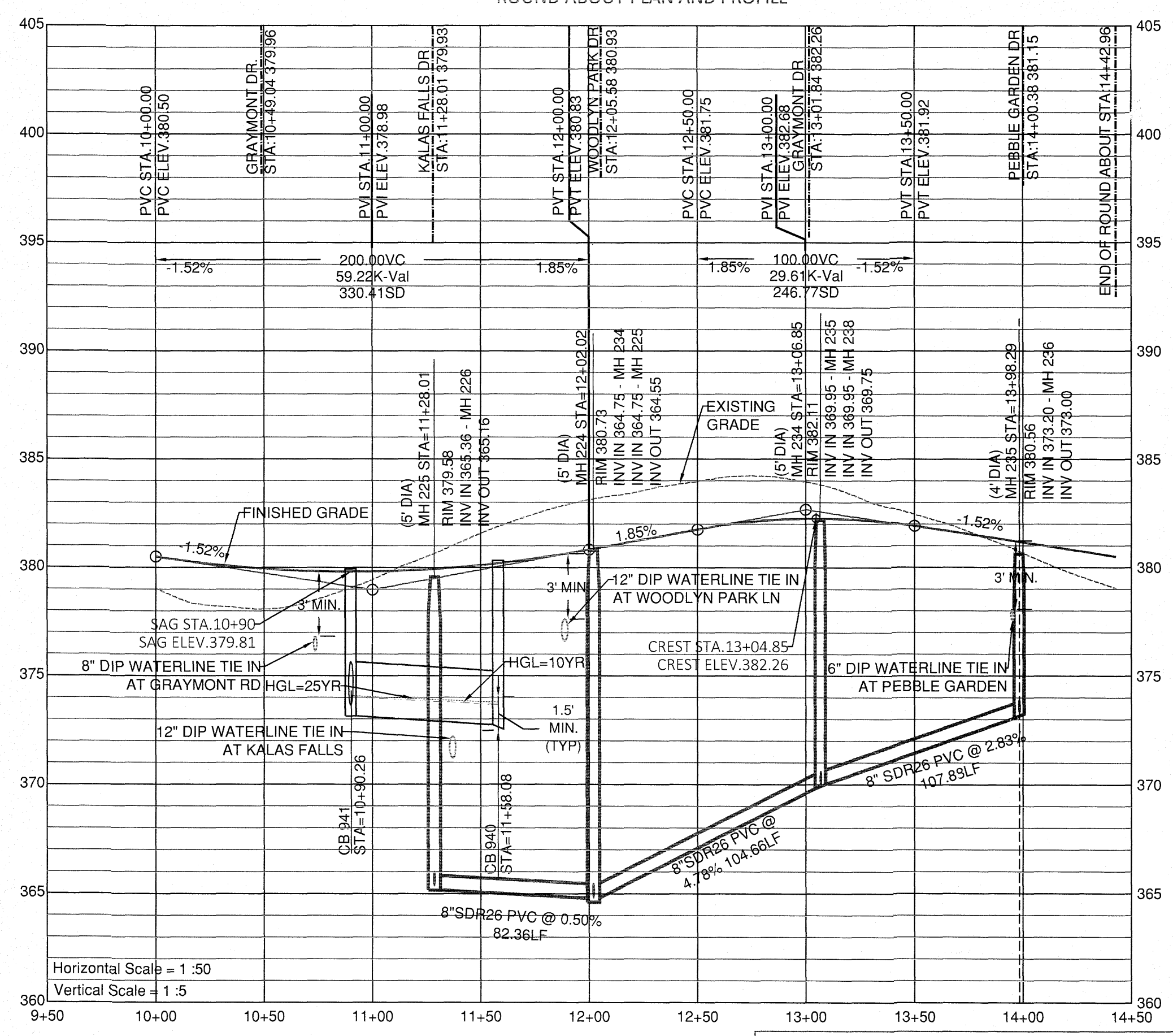
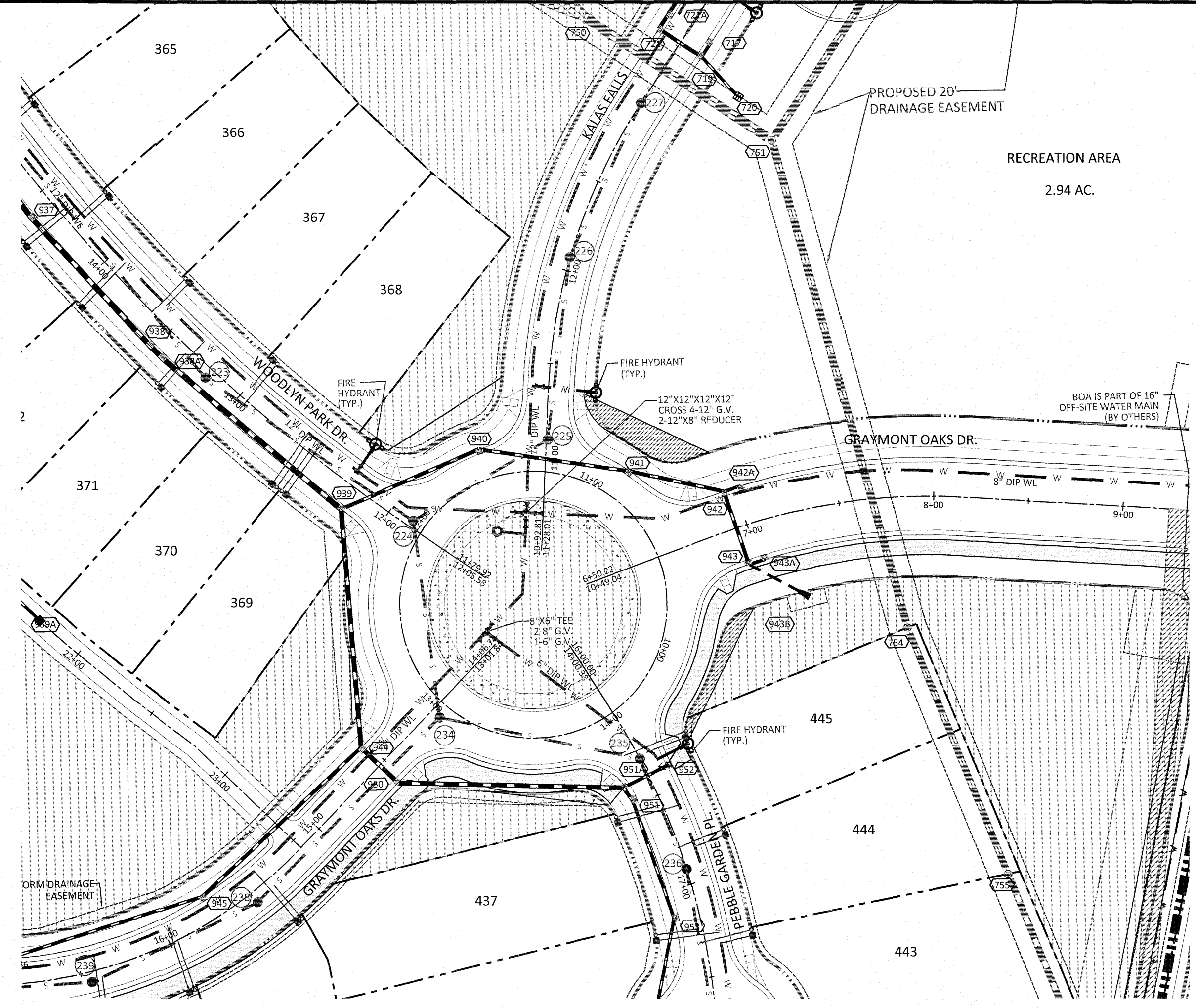

AMERICAN Engineering
 American Engineering Associates Southeast, P.A.
 4020 North Boulevard, Suite 450
 Raleigh, NC 27607
 919-469-1101

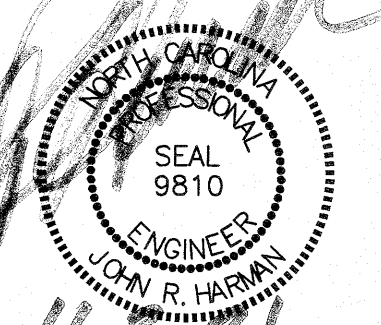

NO.	DATE	REVISION
1	7/21/2021	LAST REVIEW FROM TOWN OF ROLESVILLE CONSULTANT, WAKE COUNTY AND CITY OF RALEIGH

STIPULATION FOR REUSE
 THIS DRAWING WAS PREPARED FOR USE ON THE SPECIFIC SITE, NAMED HEREON, CONTEMPORANEOUSLY WITH ITS ISSUE DATE AS LISTED, HEREON, AND IT IS NOT SUITABLE FOR USE ON A DIFFERENT PROJECT SITE OR AT A LATER TIME. USE OF THIS DRAWING FOR REFERENCE OR EXAMPLE ON ANOTHER PROJECT REQUIRES THE SERVICES OF PROPERLY LICENSED ARCHITECTS AND ENGINEERS. REPRODUCTION OF THIS DRAWING FOR REUSE ON ANOTHER PROJECT IS NOT AUTHORIZED AND MAY BE CONTRARY TO THE LAW.

KALAS FALLS PHASE 2
 1832 ROLESVILLE ROAD
 WAKE COUNTY, NC

JOB NUMBER: 9900
 CHECKED BY:
 DRAWN BY:
 DATE: DECEMBER 21, 2020
 SHEET TITLE:
ROUND ABOUT PLAN AND PROFILE
 SHEET NO.:
10.0

SITE PERMITTING APPROVAL

Water and Sewer Permits (if applicable)

The City of Raleigh consents to the connection and extension of the City's Public Sewer System as shown on this plan. The material and Construction methods used for this project shall conform to the standards and specifications of the City's Public Utilities Handbook. **City of Raleigh Public Utilities Department Permit # 5-4825**

The City of Raleigh consents to the connection and extension of the City's Public Water System as shown on this plan. The material and Construction methods used for this project shall conform to the standards and specifications of the City's Public Utilities Handbook. **City of Raleigh Public Utilities Department Permit # W-3785**

The City of Raleigh consents to the connection to its public sewer system and extension of the private sewer collection system as shown on this plan. The material and construction methods used for this project shall conform to the standards and specifications of the City's Public Utilities Handbook.
 City of Raleigh Public Utilities Department Permit # _____

CITY OF RALEIGH - PLANS AUTHORIZED FOR CONSTRUCTION

Electronic Approval: This approval is being issued electronically. This approval is valid only upon the signature of a City of Raleigh Review Officer below. The City will retain a copy of the approved plans. Any work authorized by this approval must proceed in accordance with the plans kept on file with the City. This electronic approval may not be edited once issued. Any modification to this approval once issued will invalidate this approval.

City of Raleigh Development Approval _____
 Raleigh Water Review Officer _____

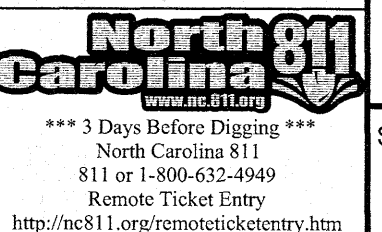

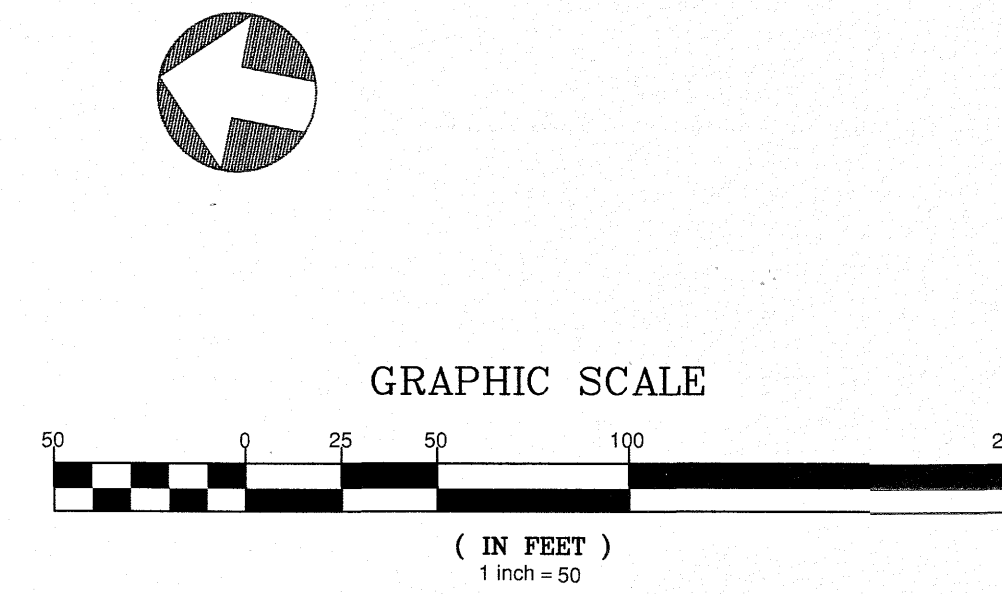
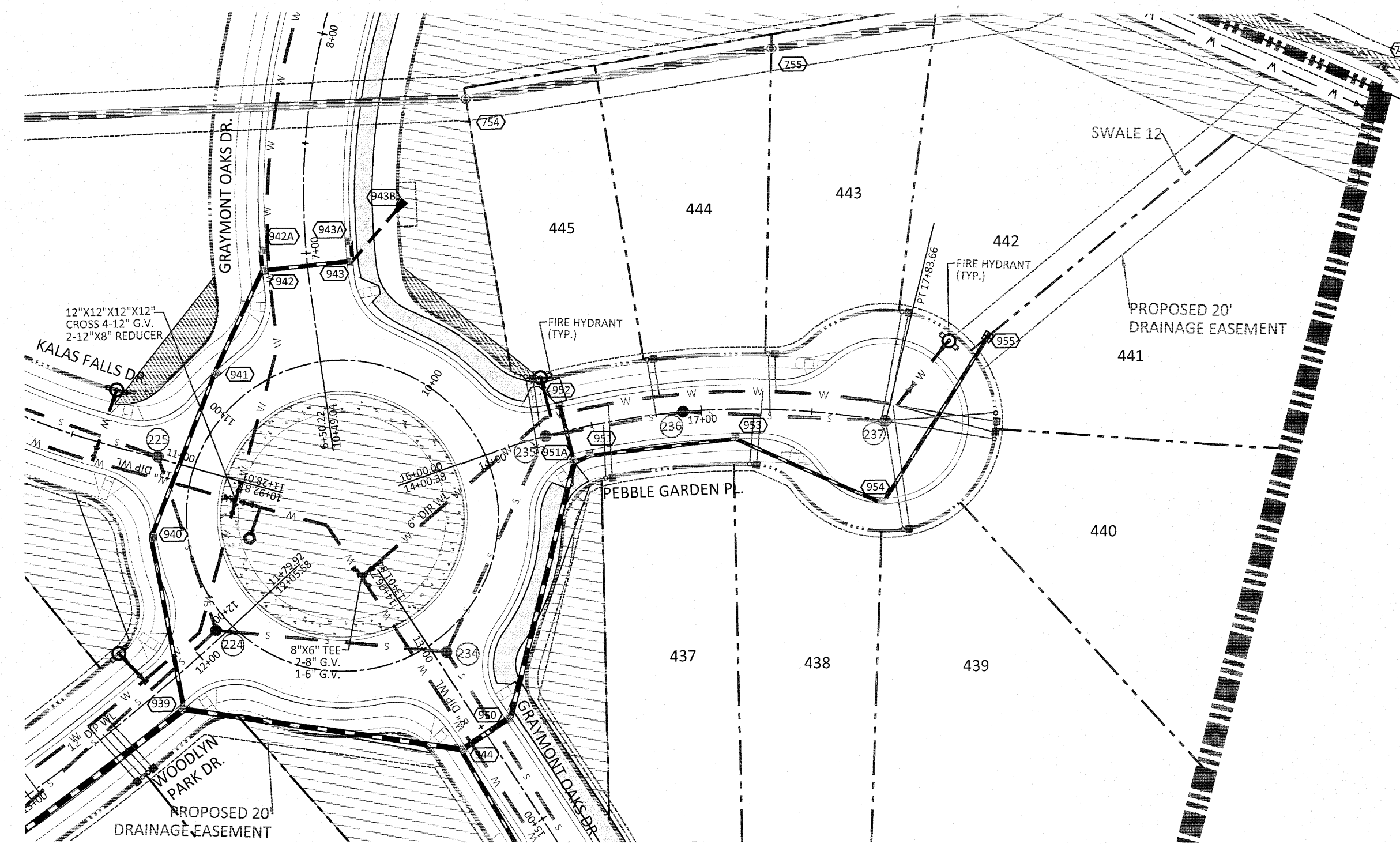
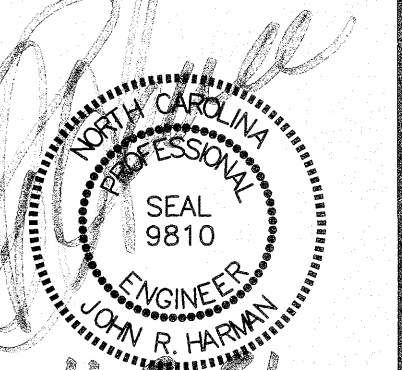
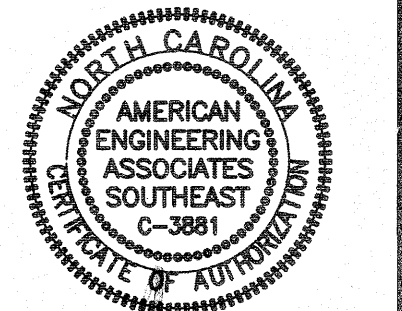

UTILITIES LEGEND	
	EXISTING BOUNDARY
	EXISTING 50' NEUSE RIVERIAN BUFFER
	EXISTING BUFFER ZONES
	PROPOSED LOT LINE
	PROPOSED ROW
	PROPOSED SIDEWALK
	PROPOSED BOC
	PROPOSED EOP
	PROPOSED CENTERLINE
	PROPOSED EASEMENT
	PHASELINE
	RIP RAP
	BASIN WEIR
	JUNCTION BOX
	PROPOSED CATCH BASIN
	PROPOSED YARD INLET
	PROPOSED DROP INLET
	PROPOSED FLARED END SECTION
	PROPOSED WATER METER
	PROPOSED SEWER SERVICE
	PROPOSED MANHOLE
	PROPOSED FIRE HYDRANT
	PROPOSED WATER VALVE
	PROPOSED WATER REDUCER
	PROPOSED SEWER LINE
	PROPOSED WATER LINE
	PROPOSED STORM WATER
	OPEN SPACE
	FUTURE PHASING
	EXISTING PHASING
	100 YEAR FLOOD EASEMENT

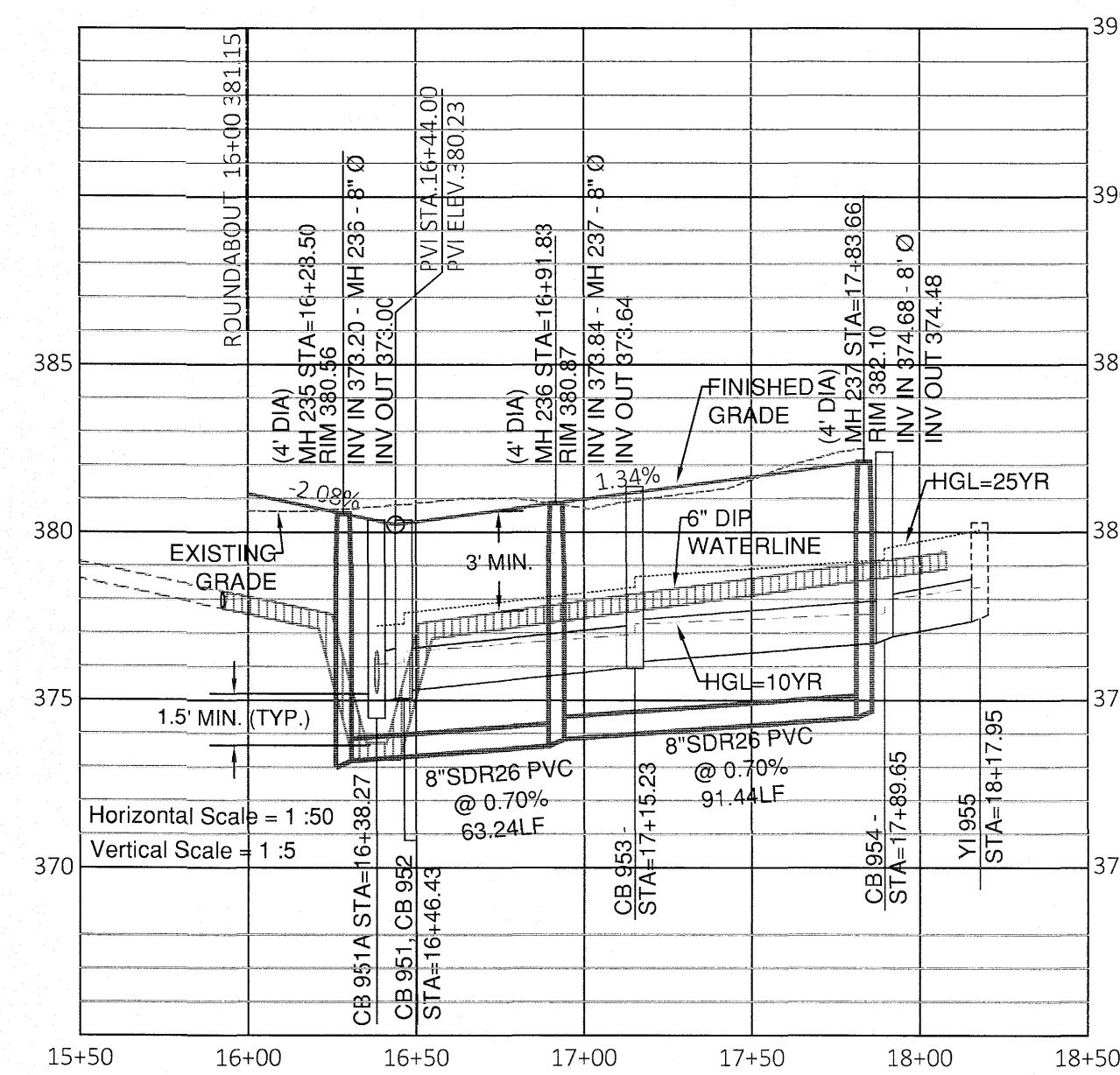

NO.	DATE	REVISION
1	7/21/2021	1ST REVIEW FROM TOWN OF ROLESVILLE CONSULTANT, WAKE COUNTY AND CITY OF RALEIGH

STIPULATION FOR REUSE
 THIS DRAWING WAS PREPARED FOR USE ON THE SPECIFIC SITE, NAMED HEREON, CONTEMPORANEOUSLY WITH ITS ISSUE DATE AS LISTED, HEREON, AND IT IS NOT SUITABLE FOR USE ON A DIFFERENT PROJECT SITE OR AT A LATER TIME. USE OF THIS DRAWING FOR REFERENCE OR EXAMPLE ON ANOTHER PROJECT REQUIRES THE SERVICES OF PROPERLY LICENSED ARCHITECTS AND ENGINEERS. REPRODUCTION OF THIS DRAWING FOR REUSE ON ANOTHER PROJECT IS NOT AUTHORIZED AND MAY BE CONTRARY TO THE LAW.

KALAS FALLS PHASE 2
 1832 ROLESVILLE ROAD
 WAKE COUNTY, NC

JOB NUMBER:	9900
CHECKED BY:	
DRAWN BY:	
DATE:	DECEMBER 21, 2020
SHEET TITLE:	PEBBLE GARDEN PLAN AND PROFILE
SHEET NO.:	11.0

SITE PERMITTING APPROVAL
Water and Sewer Permits (If applicable)
 The City of Raleigh consents to the connection and extension of the City's Public Sewer System as shown on this plan. The material and construction methods used for this project shall conform to the standards and specifications of the City's Public Utilities Handbook. City of Raleigh Public Utilities Department Permit # S-4825
 The City of Raleigh consents to the connection and extension of the City's Public Water System as shown on this plan. The material and construction methods used for this project shall conform to the standards and specifications of the City's Public Utilities Handbook. City of Raleigh Public Utilities Department Permit # W-3785
 The City of Raleigh consents to the connection to its public sewer system and extension of the private sewer collection system as shown on this plan. The material and construction methods used for this project shall conform to the standards and specifications of the City's Public Utilities Handbook.
 City of Raleigh Public Utilities Department Permit # _____

CITY OF RALEIGH - PLANS AUTHORIZED FOR CONSTRUCTION
 Electronic Approval: This approval is being issued electronically. This approval is valid only upon the signature of a City of Raleigh Review Officer below. The City will retain a copy of the approved plans. Any work authorized by this approval must proceed in accordance with the plans on file with the City. This electronic approval may not be edited once issued. Any modification to this approval once issued will invalidate this approval.
 City of Raleigh Development Approval _____
 Raleigh Water Review Officer _____

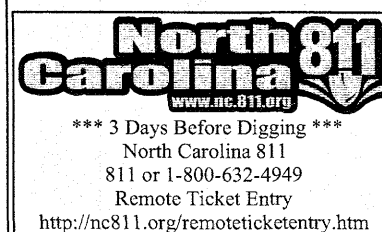

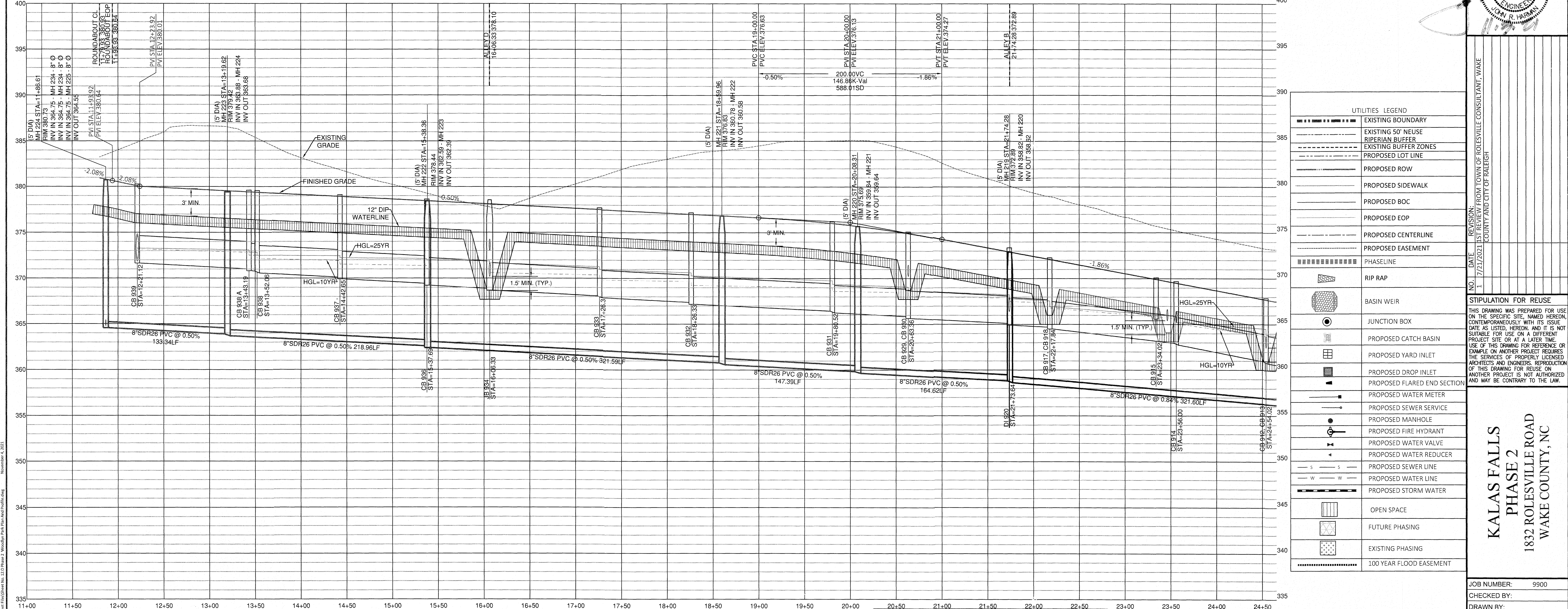
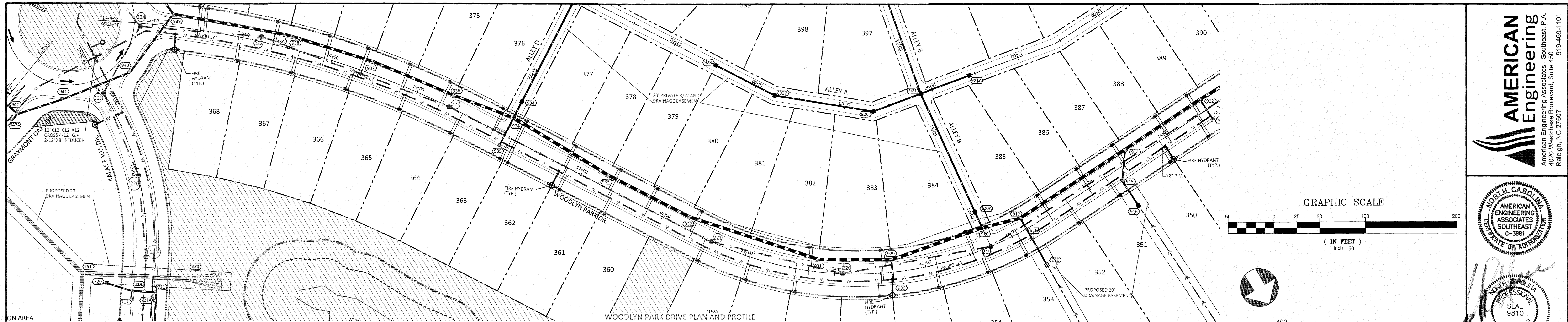

UTILITIES LEGEND	
	EXISTING BOUNDARY
	EXISTING 50' NEUSE RIPARIAN BUFFER
	EXISTING BUFFER ZONES
	PROPOSED LOT LINE
	PROPOSED ROW
	PROPOSED SIDEWALK
	PROPOSED BOC
	PROPOSED EOP
	PROPOSED CENTERLINE
	PROPOSED EASEMENT
	PHASELINE
	RIP RAP
	BASIN WEIR
	JUNCTION BOX
	PROPOSED CATCH BASIN
	PROPOSED YARD INLET
	PROPOSED DROP INLET
	PROPOSED FLARED END SECTION
	PROPOSED WATER METER
	PROPOSED SEWER SERVICE
	PROPOSED MANHOLE
	PROPOSED FIRE HYDRANT
	PROPOSED WATER VALVE
	PROPOSED WATER REDUCER
	PROPOSED SEWER LINE
	PROPOSED WATER LINE
	PROPOSED STORM WATER
	OPEN SPACE
	FUTURE PHASING
	EXISTING PHASING
	100 YEAR FLOOD EASEMENT

AMERICAN Engineering
 American Engineering Associates - Southeast, P.A.
 4020 Westchase Boulevard, Suite 450
 Raleigh, NC 27607
 919-469-1101

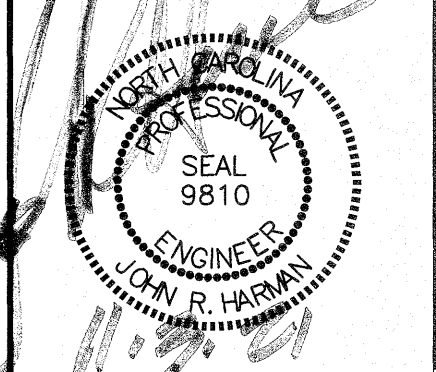
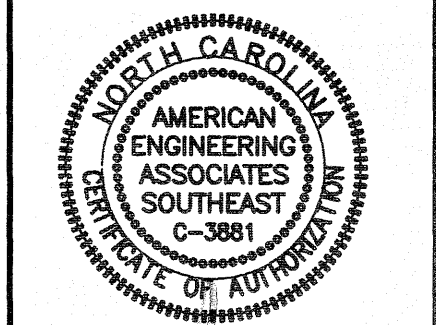

NO.	DATE	REVISION
1	7/27/2021	LIST REVIEW FROM TOWN OF ROLESVILLE CONSULTANT, WAKE COUNTY AND CITY OF RALEIGH

STIPULATION FOR REUSE
 THIS DRAWING WAS PREPARED FOR USE ON THE SPECIFIC SITE NAMED HEREON. CONTEMPORANEOUSLY WITH ITS ISSUE DATE AS LISTED, HEREON, AND IT IS NOT SUITABLE FOR USE ON A DIFFERENT PROJECT SITE OR AT A LATER TIME. USE OF THIS DRAWING FOR REFERENCE OR EXAMPLE ON ANOTHER PROJECT REQUIRES THE SERVICES OF PROPERLY LICENSED ARCHITECTS AND ENGINEERS. REPRODUCTION OF THIS DRAWING FOR REUSE ON ANOTHER PROJECT IS NOT AUTHORIZED AND MAY BE CONTRARY TO THE LAW.

KALAS FALLS PHASE 2
 1832 ROLESVILLE ROAD
 WAKE COUNTY, NC

JOB NUMBER: 9900
 CHECKED BY:
 DRAWN BY:
 DATE: DECEMBER 21, 2020
 SHEET TITLE:
WOODLYN PARK PLAN AND PROFILE
 SHEET NO.: 12.0

Water and Sewer Permits (if applicable)
 The City of Raleigh consents to the connection and extension of the City's Public Sewer System as shown on this plan. The material and construction methods used for this project shall conform to the standards and specifications of the City's Public Utilities Handbook. City of Raleigh Public Utilities Department Permit # 5485.
 The City of Raleigh consents to the connection and extension of the City's Public Water System as shown on this plan. The material and construction methods used for this project shall conform to the standards and specifications of the City's Public Utilities Handbook. City of Raleigh Public Utilities Department Permit # W-3785.
 The City of Raleigh consents to the connection to its public sewer system and extension of the private sewer collection system as shown on this plan. The material and construction methods used for this project shall conform to the standards and specifications of the City's Public Utilities Handbook.
 City of Raleigh Public Utilities Department Permit # _____

CITY OF RALEIGH - PLANS AUTHORIZED FOR CONSTRUCTION
 Electronic Approval: This approval is being issued electronically. This approval is valid only upon the signature of a City of Raleigh Review Officer below. The City will retain a copy of the approved plans. Any work authorized by this approval must proceed in accordance with the plans kept on file with the City. This electronic approval may not be edited once issued. Any modification to this approval once issued will invalidate this approval.
 City of Raleigh Development Approval _____
 Raleigh Water Review Officer _____



2:\Users\jw\Documents\Projects\KFF\Working_Dwg\Phase 2\WoodlynParkPlanAndProfile.dwg
 November 4, 2021

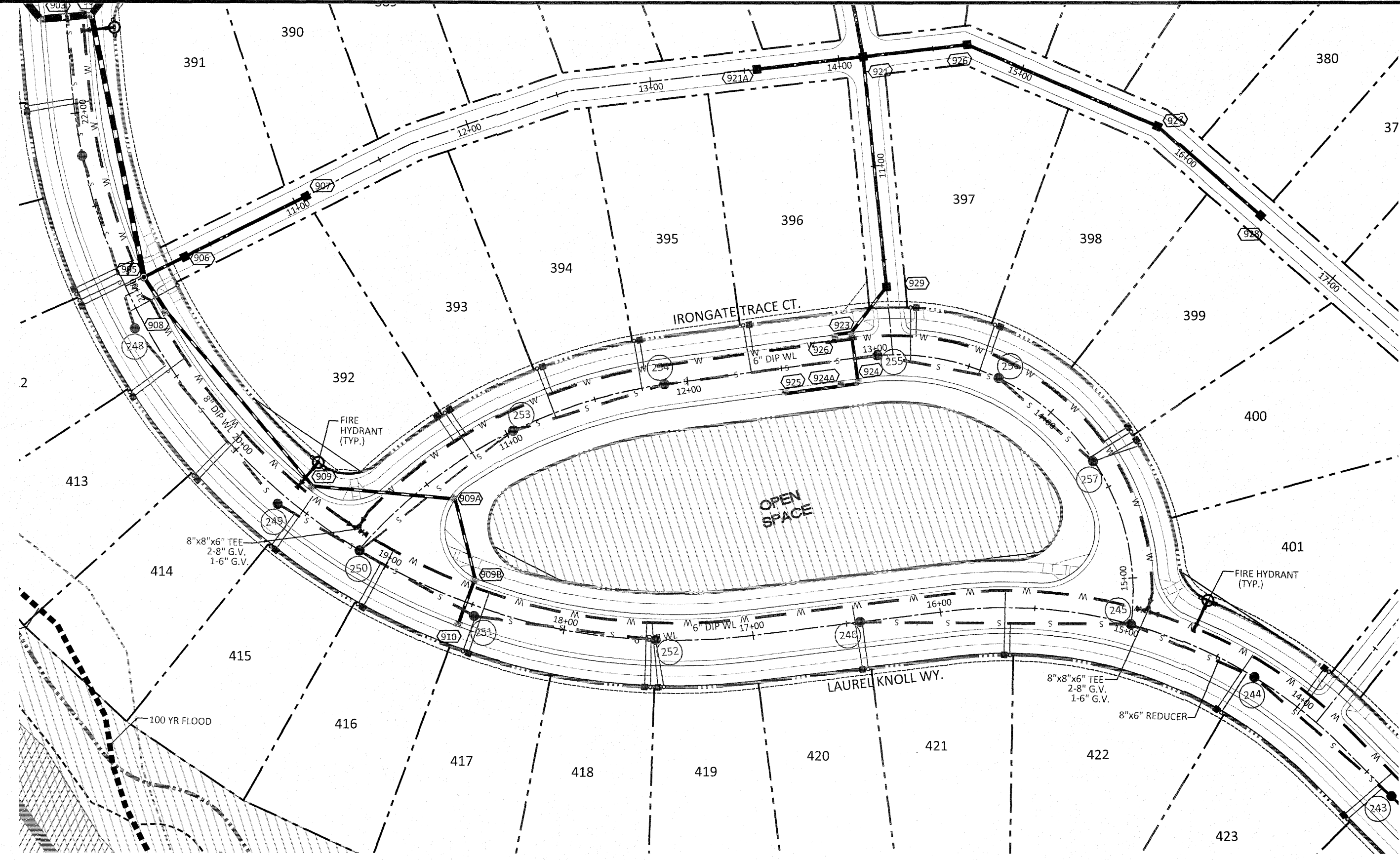
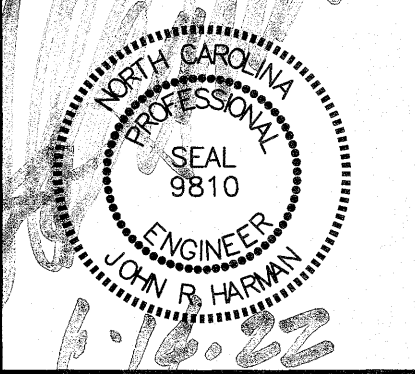

IRONGATE TRACE COURT PLAN AND PROFILE

UTILITIES LEGEND	
	EXISTING BOUNDARY
	EXISTING 50' NEUSE RIPARIAN BUFFER
	EXISTING BUFFER ZONES
	PROPOSED LOT LINE
	PROPOSED ROW
	PROPOSED SIDEWALK
	PROPOSED BOC
	PROPOSED EOP
	PROPOSED CENTERLINE
	PROPOSED EASEMENT
	PHASELINE
	RIP RAP
	BASIN WEIR
	JUNCTION BOX
	PROPOSED CATCH BASIN
	PROPOSED YARD INLET
	PROPOSED DROP INLET
	PROPOSED FLARED END SECTION
	PROPOSED WATER METER
	PROPOSED SEWER SERVICE
	PROPOSED MANHOLE
	PROPOSED FIRE HYDRANT
	PROPOSED WATER VALVE
	PROPOSED WATER REDUCER
	PROPOSED SEWER LINE
	PROPOSED WATER LINE
	PROPOSED STORM WATER
	OPEN SPACE
	FUTURE PHASING
	EXISTING PHASING
	100 YEAR FLOOD EASEMENT

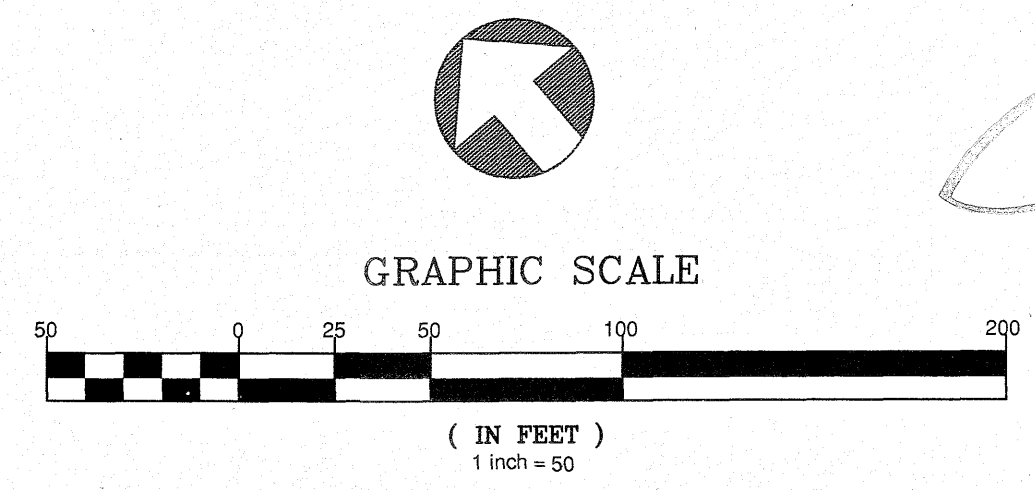

NOTE: THE 100 YEAR FLOOD-LINE AS ON THESE PLANS WERE TAKEN FROM THE FLOOD STUDY PREPARED BY DONLAD A SEVER, PE (024627) OF HUGH J. GILLECE, III AND ASSOCIATES, P.A.

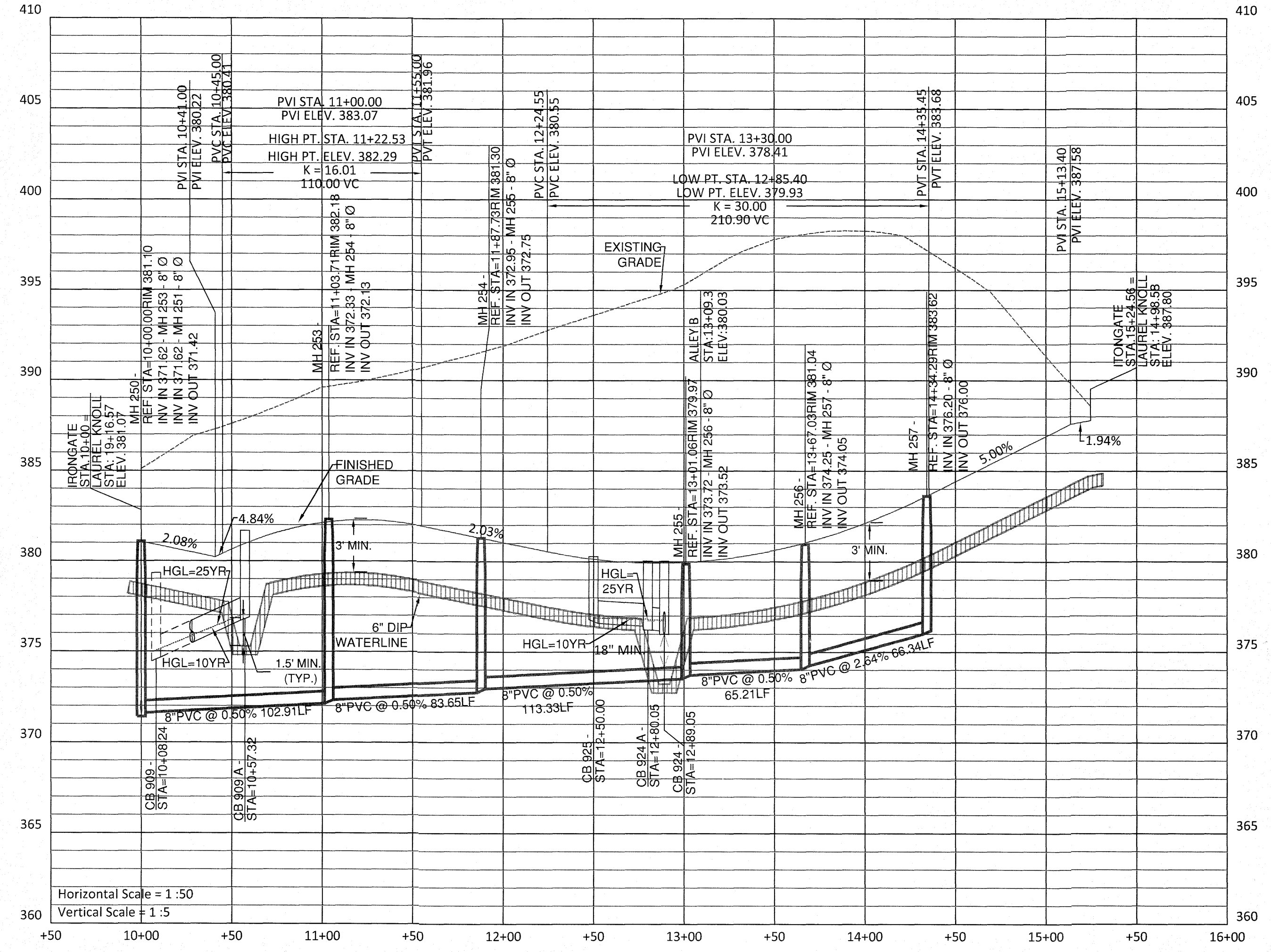

Horizontal Scale = 1 : 50
 Vertical Scale = 1 : 5

NO.	DATE	REVISION
1	7/21/2021	LIST REVIEW FROM TOWN OF ROLESVILLE CONSULTANT, WAKE COUNTY AND CITY OF RALEIGH
2	11/04/2022	GRADING MODIFICATIONS OF IRONGATE TRACE

STIPULATION FOR REUSE
 THIS DRAWING WAS PREPARED FOR USE ON THE SPECIFIC SITE, NAMED HEREON, CONTEMPORANEOUSLY WITH ITS ISSUE DATE AS LISTED, HEREON, AND IT IS NOT SUITABLE FOR USE ON A DIFFERENT PROJECT SITE OR AT A LATER TIME. USE OF THIS DRAWING FOR REPRODUCTION OR EXAMPLE ON ANOTHER PROJECT REQUIRES THE SERVICES OF PROPERLY LICENSED ARCHITECTS AND ENGINEERS. REPRODUCTION OF THIS DRAWING FOR REUSE ON ANOTHER PROJECT IS NOT AUTHORIZED AND MAY BE CONTRARY TO THE LAW.

**KALAS FALLS
 PHASE 2
 1832 ROLESVILLE ROAD
 WAKE COUNTY, NC**

JOB NUMBER: 9900
 CHECKED BY:
 DRAWN BY:
 DATE: DECEMBER 21, 2020

SHEET TITLE:
**IRONGATE
 TRACE COURT
 PLAN AND
 PROFILE**

SHEET NO.:
14.0

SITE PERMITTING APPROVAL
 Water and Sewer Permits (if applicable)
 The City of Raleigh consents to the connection and extension of the City's Public Sewer System as shown on this plan. The material and Construction methods used for this project shall conform to the standards and specifications of the City's Public Utilities Handbook. City of Raleigh Public Utilities Department Permit # S-4825
 The City of Raleigh consents to the connection and extension of the City's Public Water System as shown on this plan. The material and Construction methods used for this project shall conform to the standards and specifications of the City's Public Utilities Handbook. City of Raleigh Public Utilities Department Permit # W-3785
 The City of Raleigh consents to the connection to its public sewer system and extension of the private sewer collection system as shown on this plan. The material and construction methods used for this project shall conform to the standards and specifications of the City's Public Utilities Handbook.
 City of Raleigh Public Utilities Department Permit # _____

CITY OF RALEIGH - PLANS AUTHORIZED FOR CONSTRUCTION
 Electronic Approval: This approval is being issued electronically. This approval is valid only upon the signature of a City of Raleigh Review Officer below. The City will retain a copy of the approved plans. Any work authorized by this approval must proceed in accordance with the plans kept on file with the City. This electronic approval may not be edited once issued. Any modification to this approval once issued will invalidate this approval.
 City of Raleigh Development Approval _____
 Raleigh Water Review Officer _____

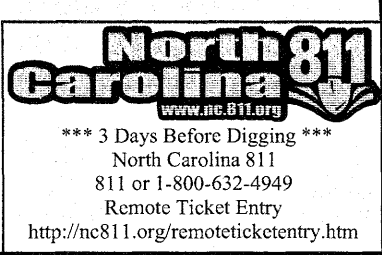

UTILITIES LEGEND	
	EXISTING BOUNDARY
	EXISTING 50' NUISSE RIPARIAN BUFFER
	EXISTING EASEMENT
	PROPOSED LOT LINE
	PROPOSED ROW
	PROPOSED SIDEWALK
	PROPOSED BOC
	PROPOSED EOP
	PROPOSED CENTERLINE
	PROPOSED EASEMENT
	PHASILINE
	RIP RAP
	BASIN WEIR
	JUNCTION BOX
	PROPOSED CATCH BASIN
	PROPOSED YARD INLET
	PROPOSED DROP INLET
	PROPOSED FLARED END SECTION
	PROPOSED WATER METER
	PROPOSED SEWER SERVICE
	PROPOSED MANHOLE
	PROPOSED FIRE HYDRANT
	PROPOSED WATER VALVE
	PROPOSED WATER REDUCER
	PROPOSED SEWER LINE
	PROPOSED WATER LINE
	PROPOSED STORM WATER
	EXISTING WETLANDS AREA
	OPEN SPACE
	FUTURE PHASING
	EXISTING PHASING

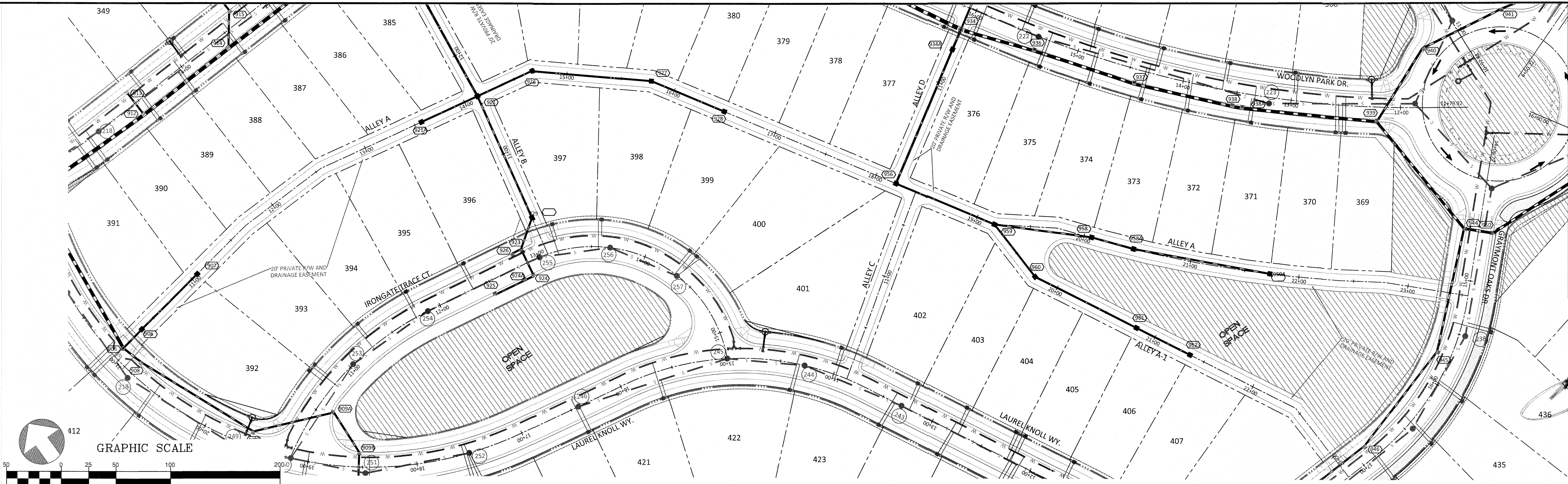

GRAPHIC SCALE (IN FEET) 1 inch = 50

ALLEY A PLAN AND PROFILE

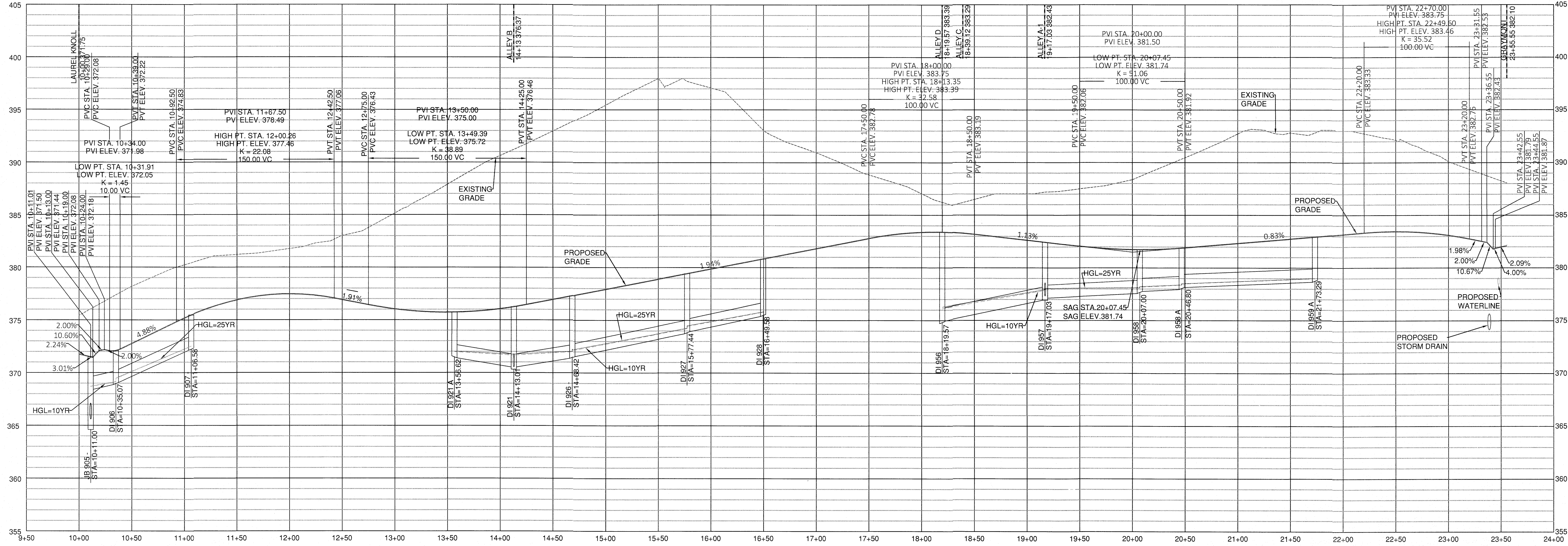

AMERICAN Engineering
American Engineering Associates - Southeast, P.A.
4020 Westchase Boulevard, Suite 650
Raleigh, NC 27607

NORTH CAROLINA PROFESSIONAL ENGINEERING ASSOCIATES SOUTHEAST
C-3681
STATE OF NORTH CAROLINA
SEAL
9810
JOHN R. HARRAN
ENGINEER

NO.	DATE	REVISION
1	7/27/2021	LIST REVIEW FROM TOWN OF ROLESVILLE CONSULTANT, WAKE COUNTY AND CITY OF RALEIGH

STIPULATION FOR REUSE
THIS DRAWING WAS PREPARED FOR USE ON THE SPECIFIC SITE, NAMED HEREON, CONTEMPORANEOUSLY WITH ITS ISSUE DATE AS LISTED, HEREON, AND IT IS NOT SUITABLE FOR USE ON A DIFFERENT PROJECT SITE OR AT A LATER TIME. USE OF THIS DRAWING FOR REFERENCE OR EXAMPLE ON ANOTHER PROJECT REQUIRES THE SERVICES OF PROPERLY LICENSED ARCHITECTS AND ENGINEERS. REPRODUCTION OF THIS DRAWING FOR REUSE ON ANOTHER PROJECT IS NOT AUTHORIZED AND MAY BE CONTRARY TO THE LAW.

KALAS FALLS PHASE 2
1832 ROLESVILLE ROAD
WAKE COUNTY, NC

JOB NUMBER:	9900
CHECKED BY:	
DRAWN BY:	
DATE:	DECEMBER 21, 2020
SHEET TITLE:	ALLEY A PLAN AND PROFILE
SHEET NO.:	15.0

SITE PERMITTING APPROVAL
Water and Sewer Permits (if applicable)
The City of Raleigh consents to the connection and extension of the City's Public Sewer System as shown on this plan. The material and Construction methods used for this project shall conform to the standards and specifications of the City's Public Utilities Handbook. City of Raleigh Public Utilities Department Permit # 5-4825
The City of Raleigh consents to the connection and extension of the City's Public Water System as shown on this plan. The material and Construction methods used for this project shall conform to the standards and specifications of the City's Public Utilities Handbook. City of Raleigh Public Utilities Department Permit # W-3785
The City of Raleigh consents to the connection to its public sewer system and extension of the private sewer collection system as shown on this plan. The material and construction methods used for this project shall conform to the standards and specifications of the City's Public Utilities Handbook.
City of Raleigh Public Utilities Department Permit # _____

CITY OF RALEIGH - PLANS AUTHORIZED FOR CONSTRUCTION
Electronic Approval: This approval is being issued electronically. This approval is valid only upon the signature of a City of Raleigh Review Officer below. The City will retain a copy of the approved plans. Any work authorized by this approval must proceed in accordance with the plans kept on file with the City. This electronic approval may not be edited once issued. Any modification to this approval once issued will invalidate this approval.
City of Raleigh Development Approval _____
Raleigh Water Review Officer _____

North Carolina 811
Removal Ticket Entry
http://nc811.org/remoticketentry.htm

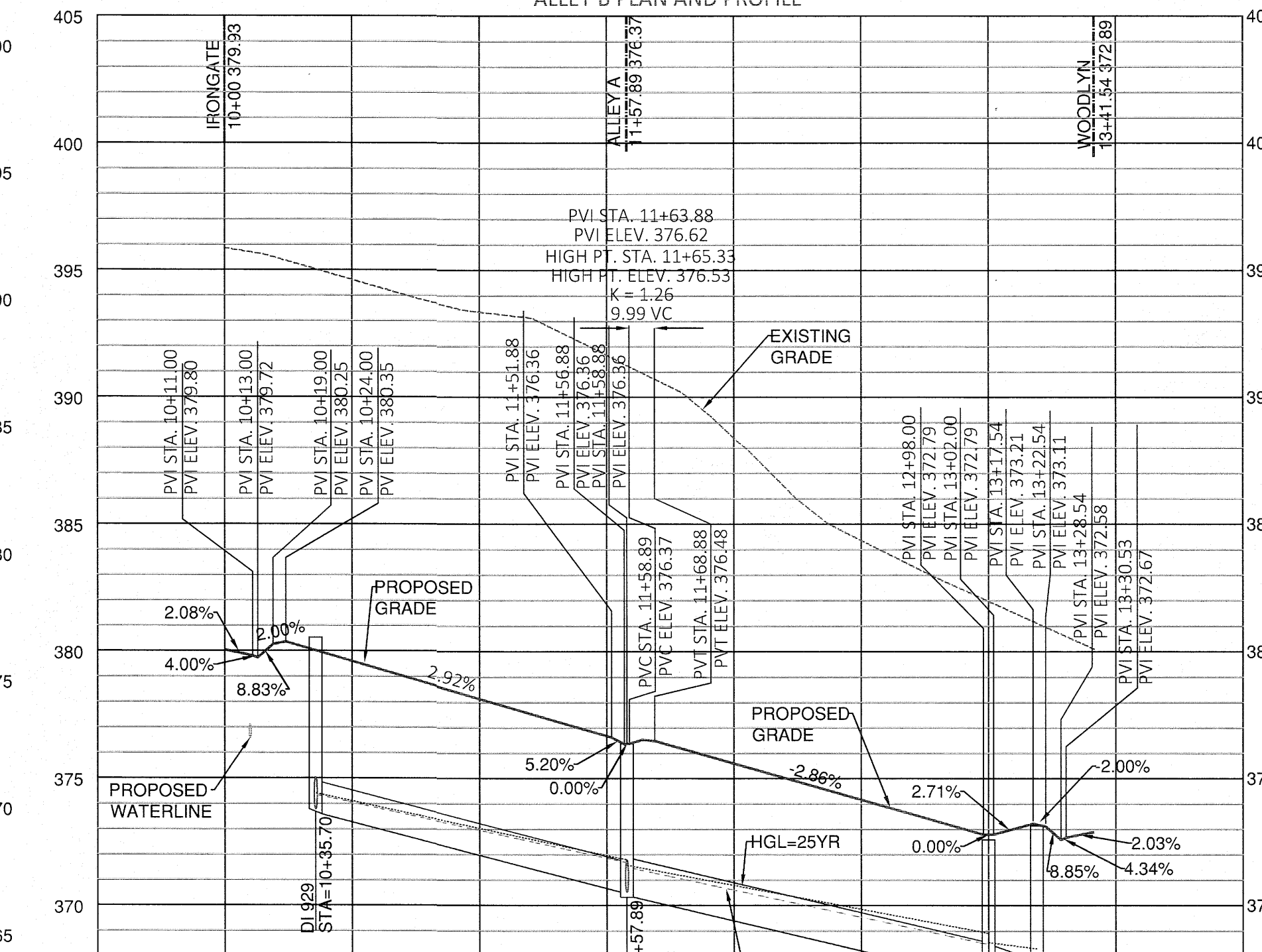
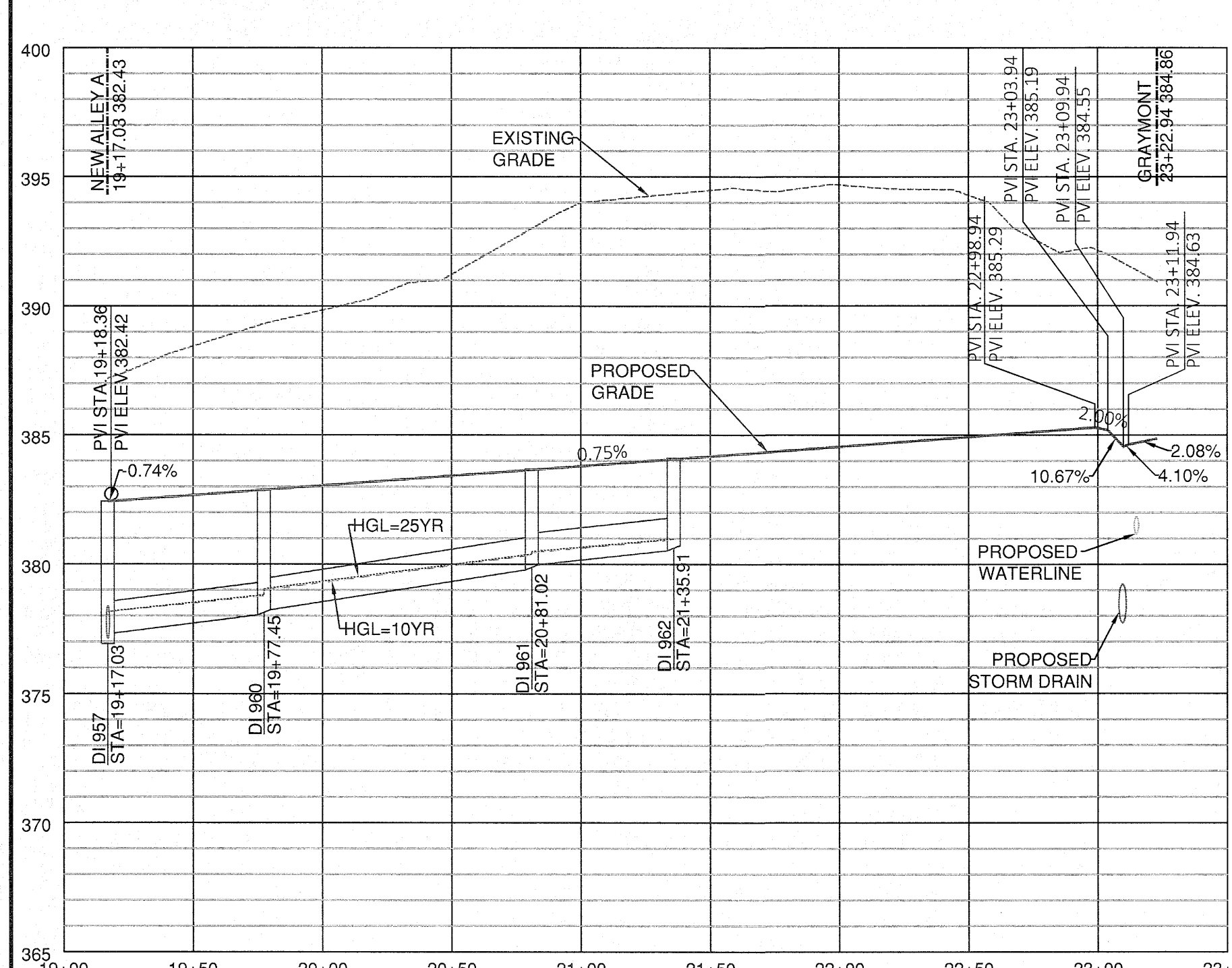
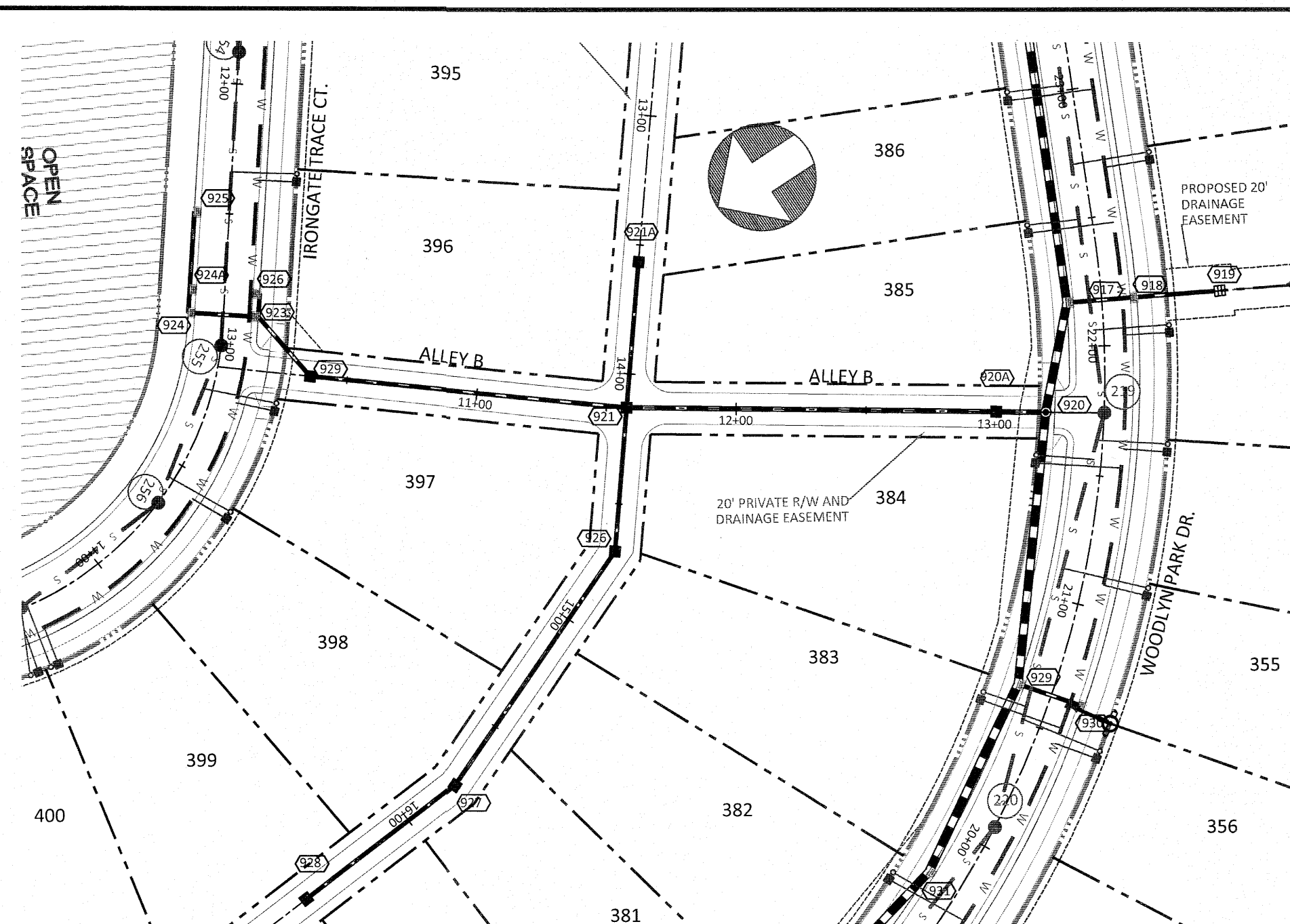
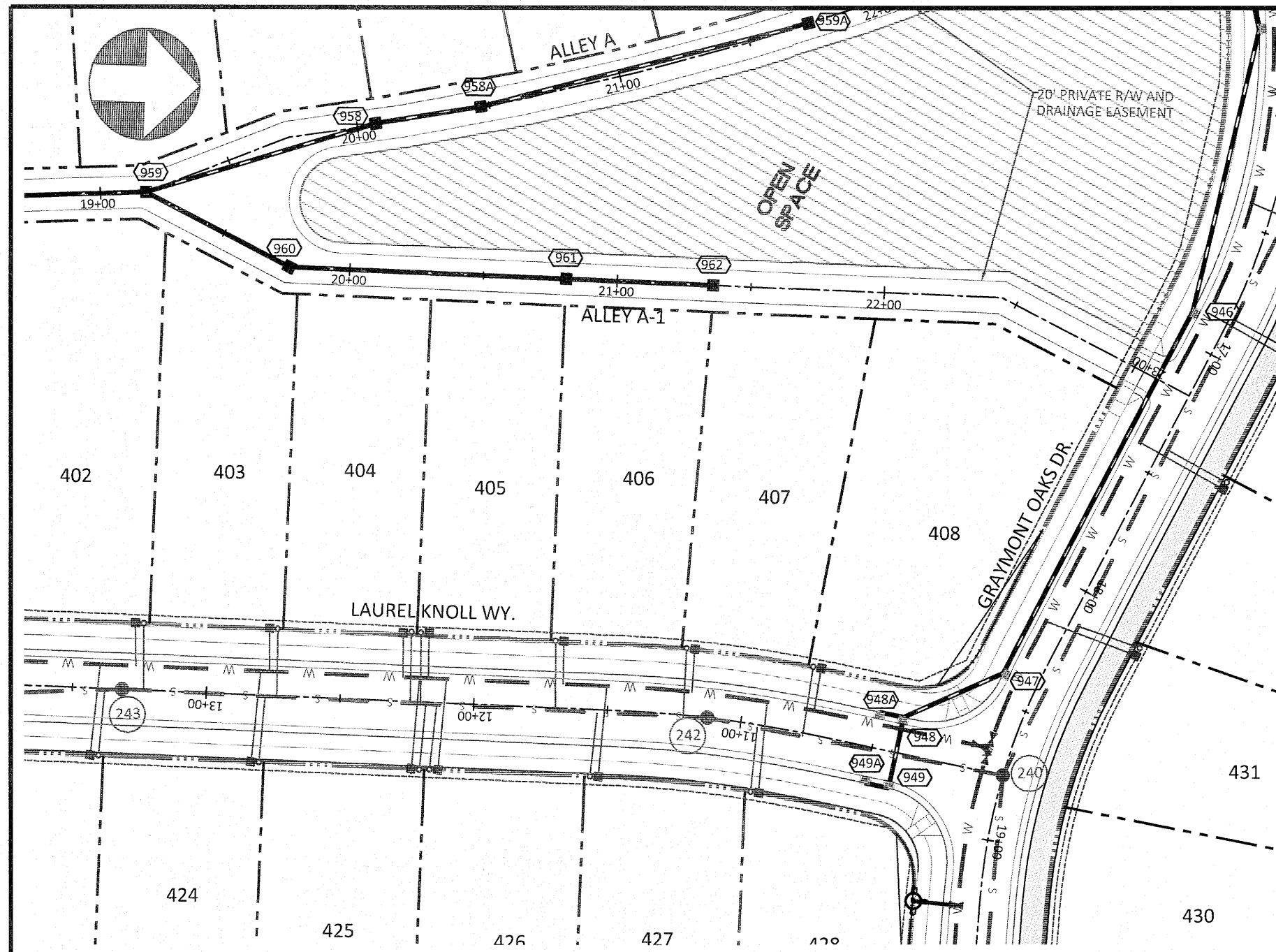

UTILITIES LEGEND	
	EXISTING BOUNDARY
	EXISTING 50' NEUSE RIPARIAN BUFFER
	EXISTING BUFFER ZONES
	PROPOSED LOT LINE
	PROPOSED ROW
	PROPOSED SIDEWALK
	PROPOSED BOC
	PROPOSED EOP
	PROPOSED CENTERLINE
	PROPOSED EASEMENT
	PHASELINE
	RIP RAP
	BASIN WEIR
	JUNCTION BOX
	PROPOSED CATCH BASIN
	PROPOSED YARD INLET
	PROPOSED DROP INLET
	PROPOSED FLARED END SECTION
	PROPOSED WATER METER
	PROPOSED SEWER SERVICE
	PROPOSED MANHOLE
	PROPOSED FIRE HYDRANT
	PROPOSED WATER VALVE
	PROPOSED WATER REDUCER
	PROPOSED SEWER LINE
	PROPOSED WATER LINE
	PROPOSED STORM WATER
	OPEN SPACE
	FUTURE PHASING
	EXISTING PHASING
	100 YEAR FLOOD EASEMENT

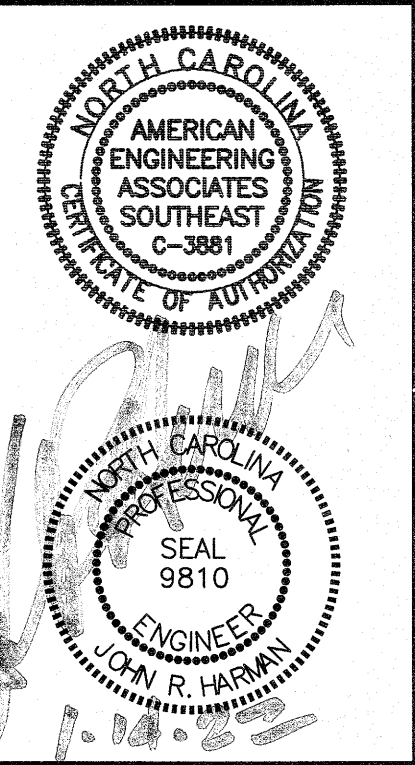
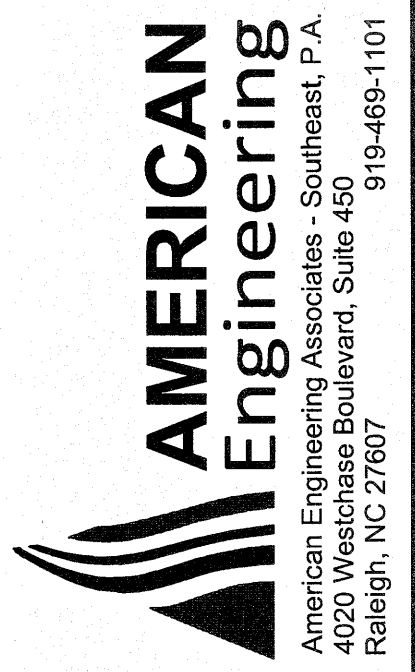
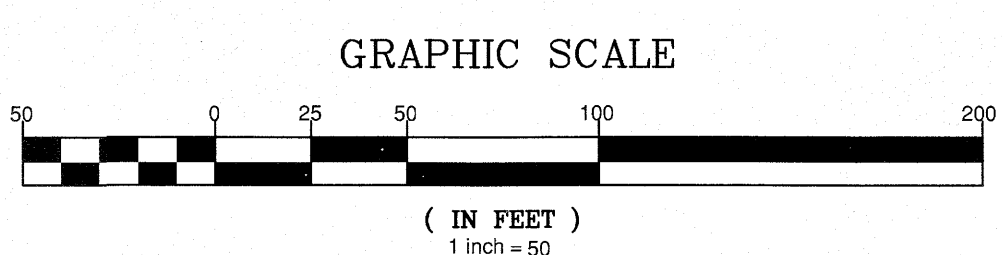
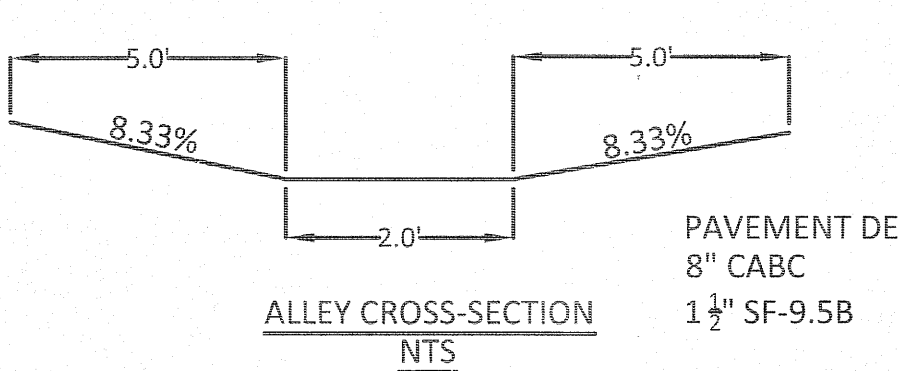
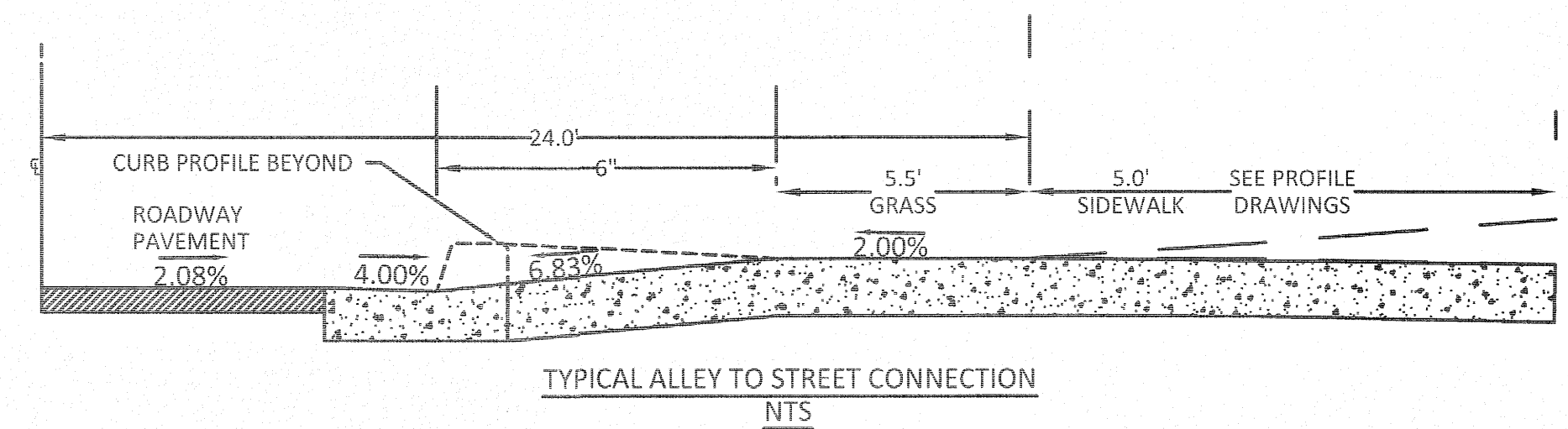
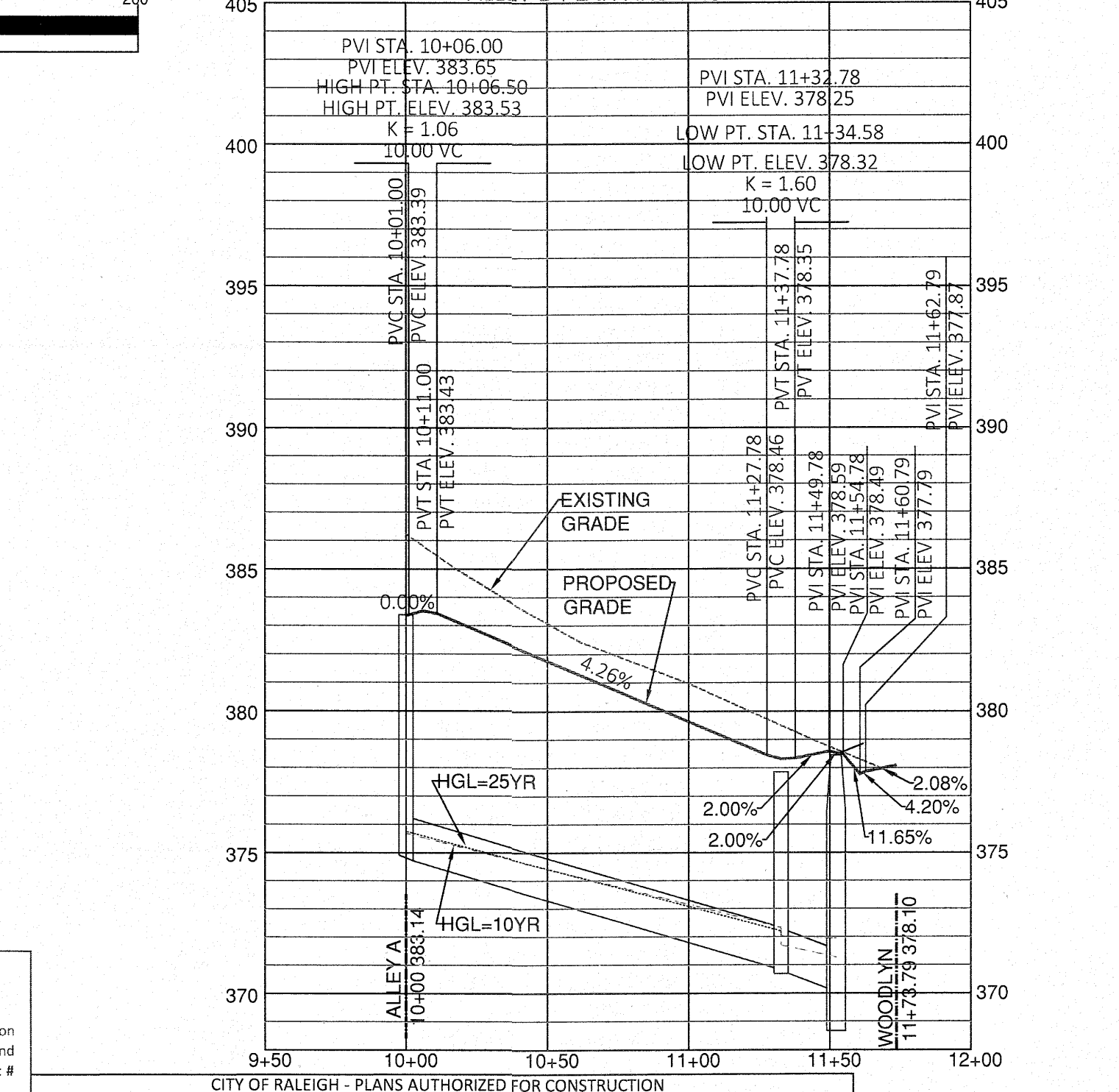
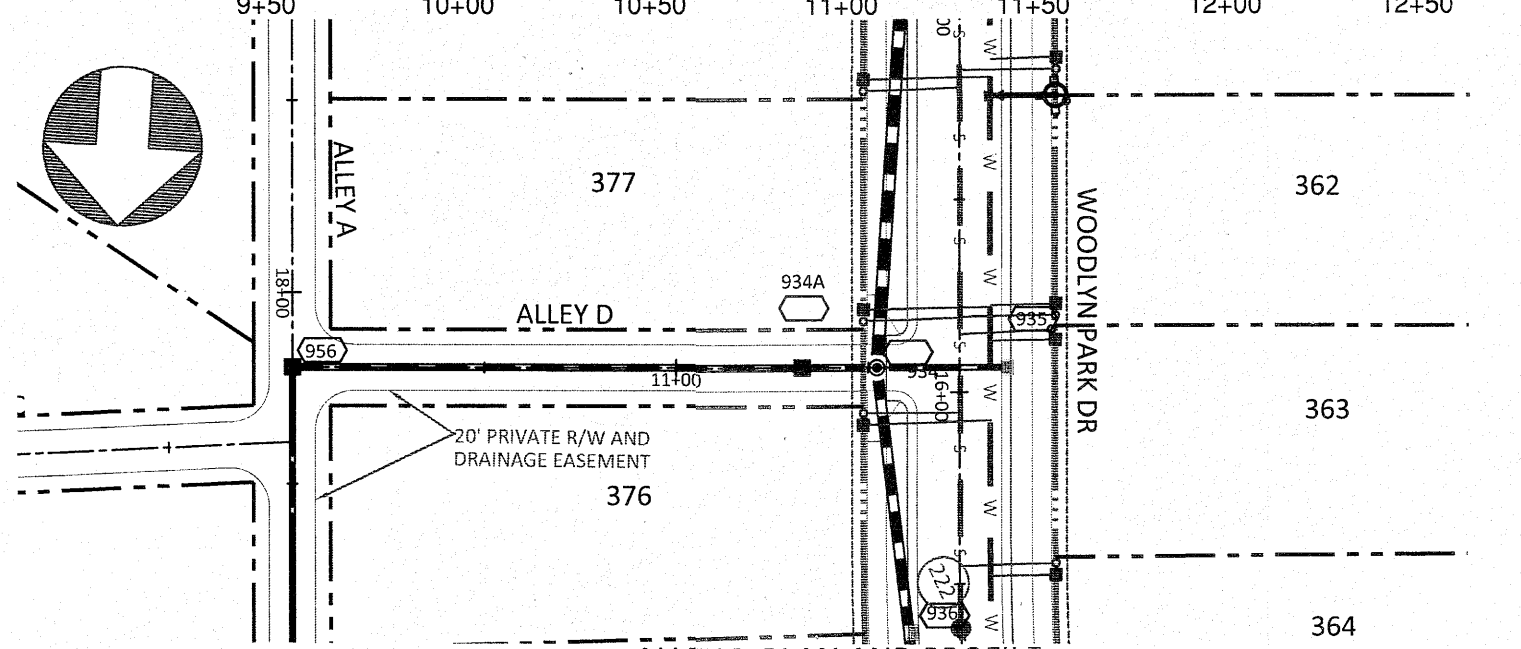
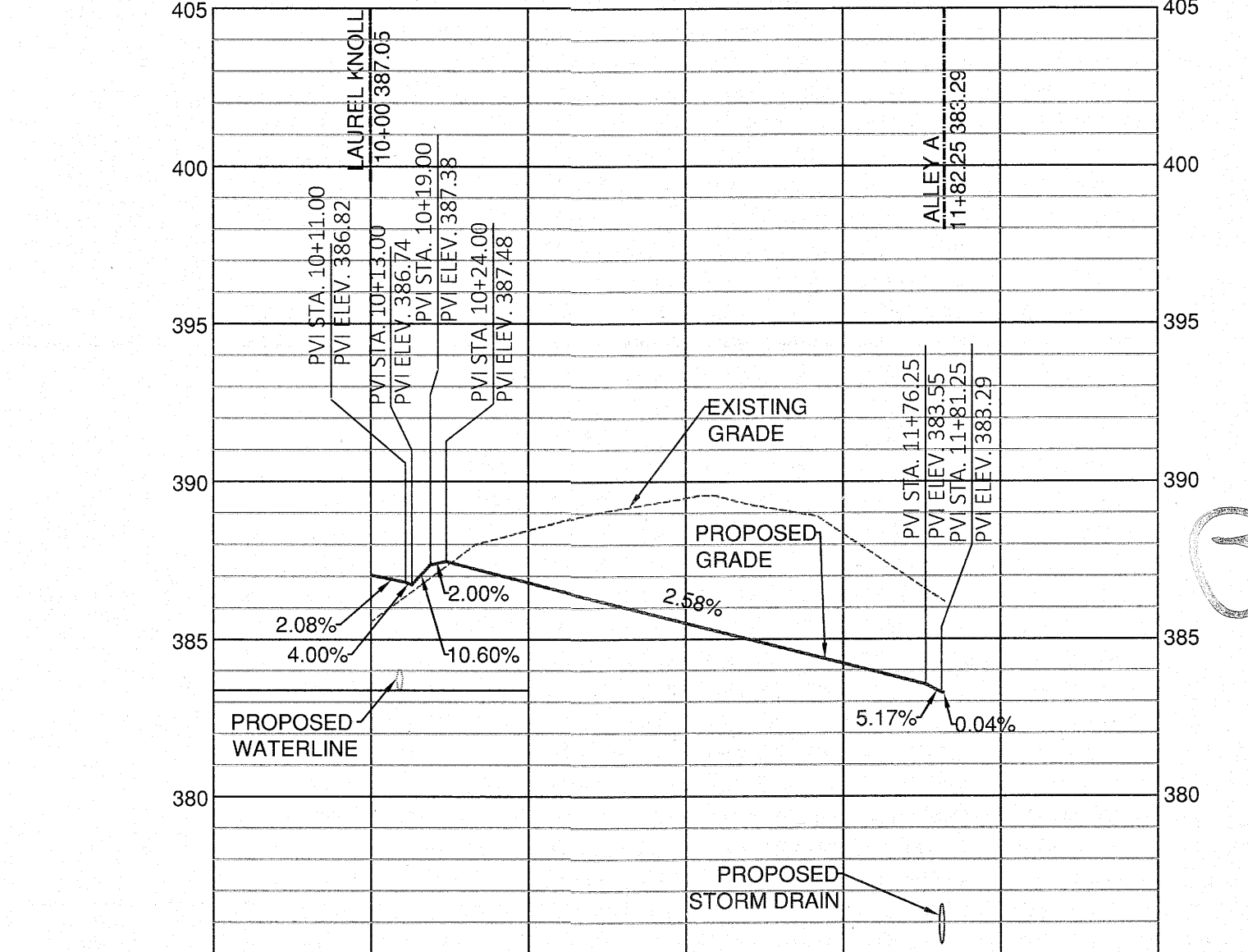
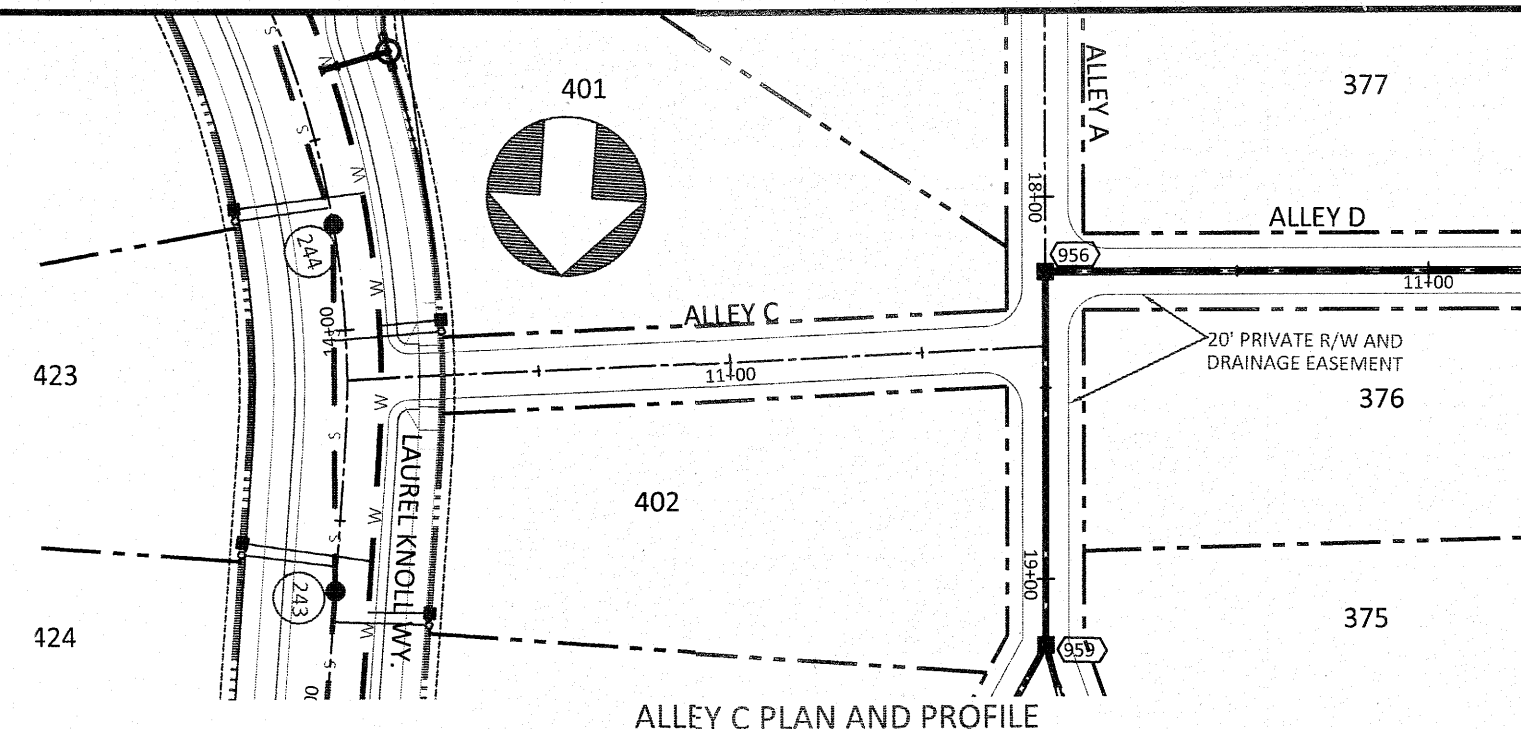

NO.	DATE	REVISION
1	7/27/2021	1ST REVIEW FROM TOWN OF ROLESVILLE CONSULTANT, WAKE COUNTY AND CITY OF RALEIGH
2	1/14/2022	ALLEY B MODIFICATIONS AND DETAIL MODIFICATIONS

STIPULATION FOR REUSE
 THIS DRAWING WAS PREPARED FOR USE ON THE SPECIFIC SITE NAMED HEREON CONTEMPORANEOUSLY WITH ITS ISSUE DATE AS LISTED, HEREON, AND IT IS NOT SUITABLE FOR USE ON A DIFFERENT PROJECT SITE OR AT A LATER TIME. USE OF THIS DRAWING FOR REFERENCE OR EXAMPLE ON ANOTHER PROJECT REQUIRES THE SERVICES OF PROPERLY LICENSED ARCHITECTS AND ENGINEERS. REPRODUCTION OF THIS DRAWING FOR REUSE ON ANOTHER PROJECT IS NOT AUTHORIZED AND MAY BE CONTRARY TO THE LAW.

KALAS FALLS PHASE 2
 1832 ROLESVILLE ROAD
 WAKE COUNTY, NC

JOB NUMBER: 9900
 CHECKED BY:
 DRAWN BY:
 DATE: DECEMBER 21, 2020
 SHEET TITLE:
ALLEY A-1,B,C & D PLAN AND PROFILE

SHEET NO.: 15.1

SITE PERMITTING APPROVAL
 Water and Sewer Permits (if applicable)
 The City of Raleigh consents to the connection and extension of the City's Public Sewer System as shown on this plan. The material and construction methods used for this project shall conform to the standards and specifications of the City's Public Utilities Handbook. City of Raleigh Public Utilities Department Permit # S-4825
 The City of Raleigh consents to the connection and extension of the City's Public Water System as shown on this plan. The material and construction methods used for this project shall conform to the standards and specifications of the City's Public Utilities Handbook. City of Raleigh Public Utilities Department Permit # W-3785
 The City of Raleigh consents to the connection to its public sewer system and extension of the private sewer collection system as shown on this plan. The material and construction methods used for this project shall conform to the standards and specifications of the City's Public Utilities Handbook. City of Raleigh Public Utilities Department Permit # _____

CITY OF RALEIGH - PLANS AUTHORIZED FOR CONSTRUCTION
 Electronic Approval: This approval is being issued electronically. This approval is valid only upon the signature of a City of Raleigh Review Officer below. The City will retain a copy of the approved plans. Any work authorized by this approval must proceed in accordance with the plans kept on file with the City. This electronic approval may not be edited once issued. Any modification to this approval once issued will invalidate this approval.
 City of Raleigh Development Approval _____
 Raleigh Water Review Officer _____

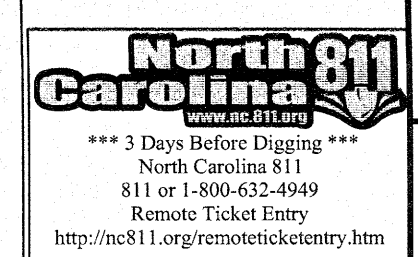



7.22.21
 SEAL 9810
 OLAN R. HARRIS
 ENGINEER

NO.	DATE	REVISION
1	7/27/2021	1ST REVIEW FROM TOWN OF ROLESVILLE CONSULTANT, WAKE COUNTY AND CITY OF RALEIGH

STIPULATION FOR REUSE
 THIS DRAWING WAS PREPARED FOR USE ON THE SPECIFIC SITE, NAMED HEREON, CONTEMPORANEOUSLY WITH ITS ISSUE DATE AS LISTED, HEREON, AND IT IS NOT SUITABLE FOR USE ON A DIFFERENT PROJECT SITE OR AT A LATER TIME. USE OF THIS DRAWING FOR REFERENCE OR EXAMPLE ON ANOTHER PROJECT REQUIRES THE SERVICES OF PROPERLY LICENSED ARCHITECTS AND ENGINEERS. REPRODUCTION OF THIS DRAWING FOR REUSE ON ANOTHER PROJECT IS NOT AUTHORIZED AND MAY BE CONTRARY TO THE LAW.

**KALAS FALLS
 PHASE 2
 1832 ROLESVILLE ROAD
 WAKE COUNTY, NC**

JOB NUMBER: 9900
 CHECKED BY:
 DRAWN BY:
 DATE: DECEMBER 21, 2020
 SHEET TITLE:
**SEWER
 OUTFALL PLAN
 AND PROFILE**
 SHEET NO.:
16.0

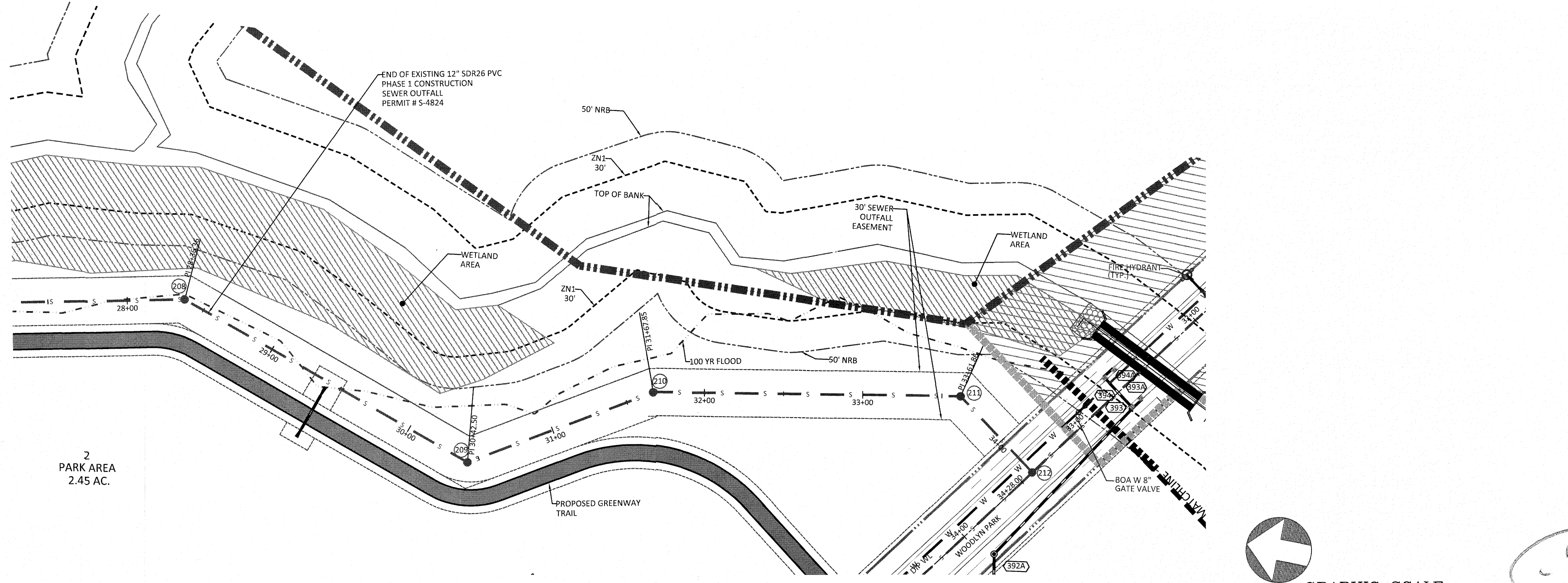
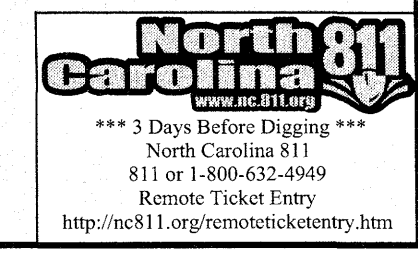

SEWER OUTFALL PLAN AND PROFILE

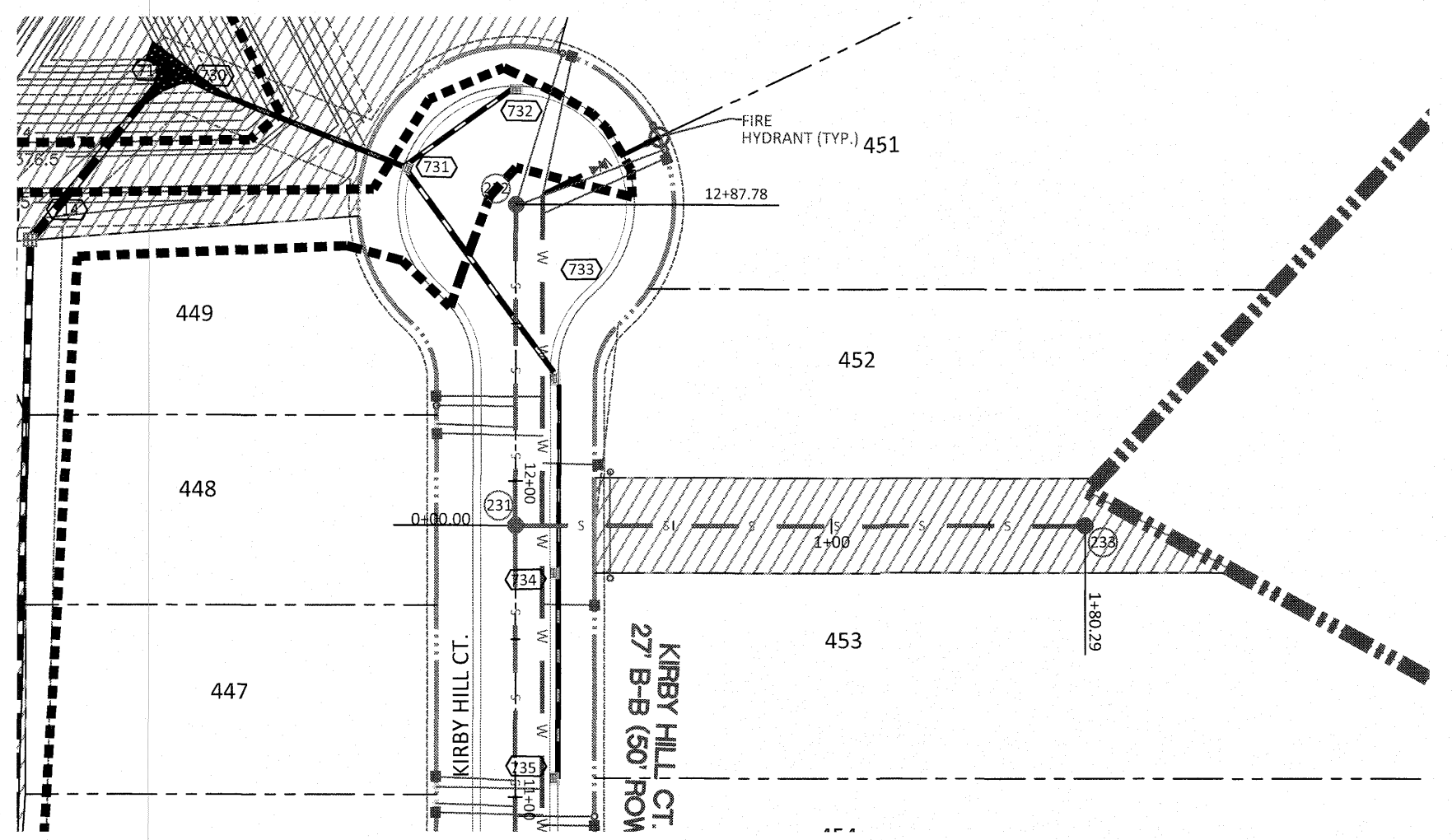
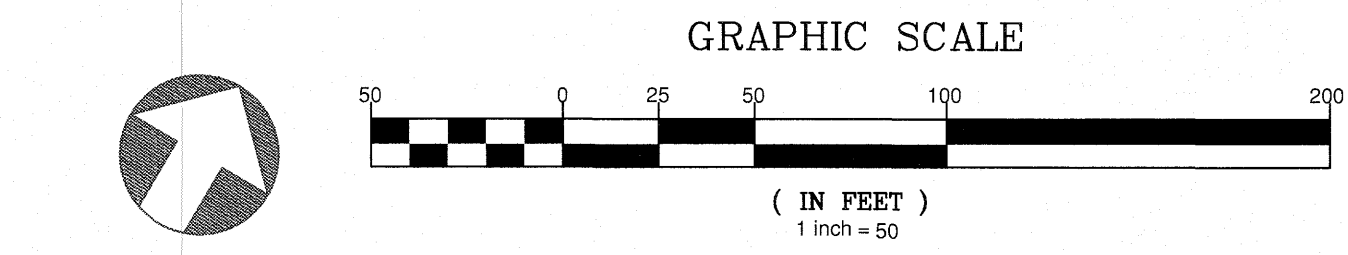
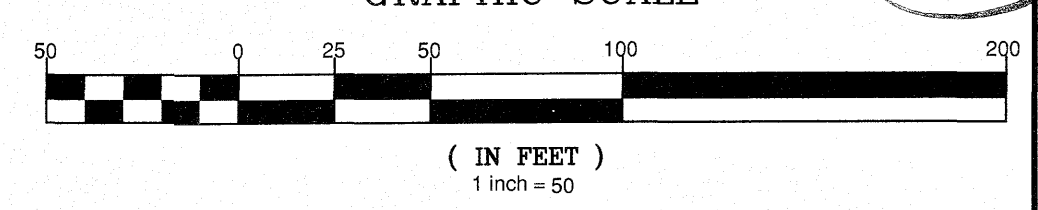

SEWER OUTFALL PLAN AND PROFILE

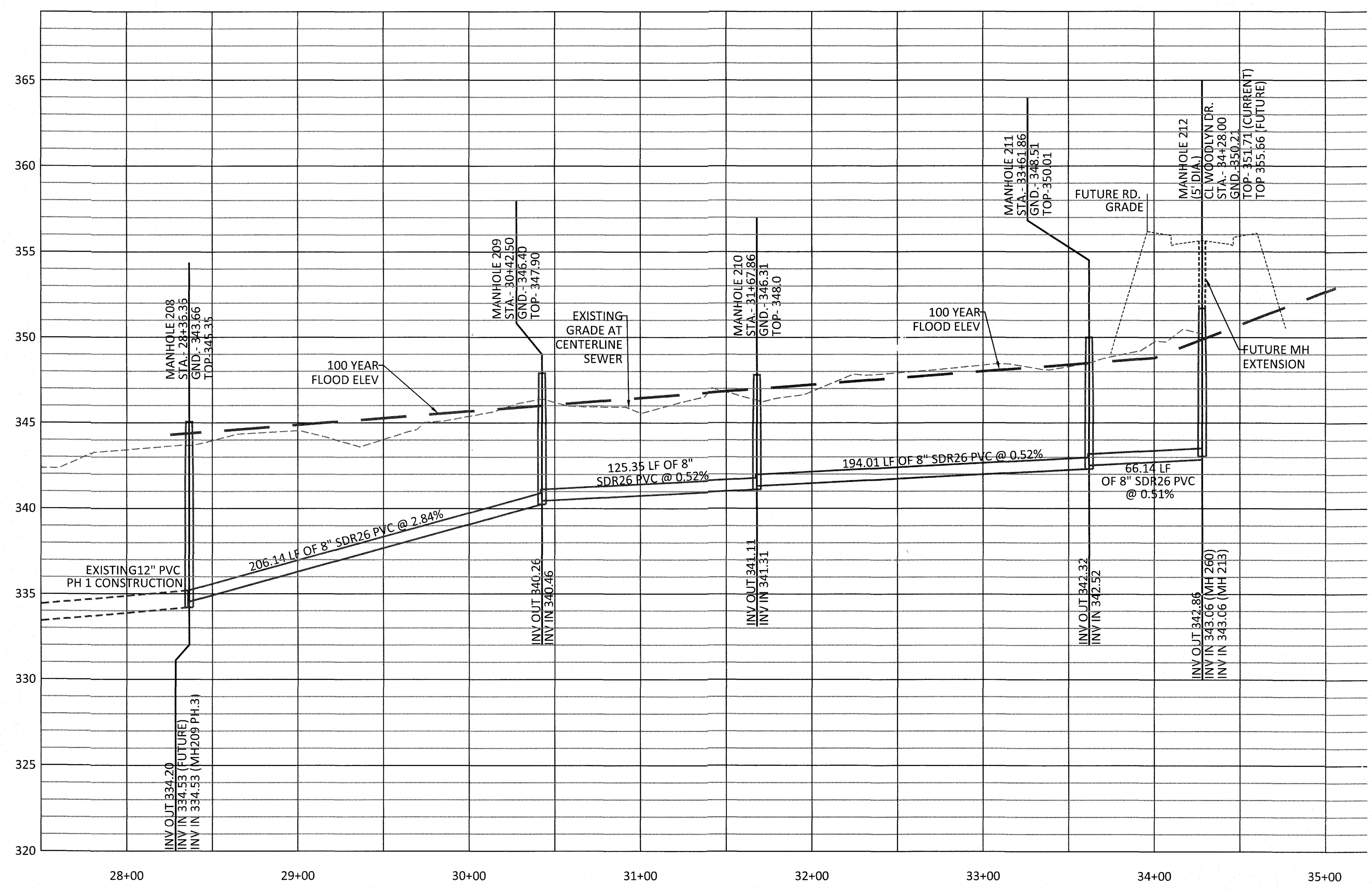
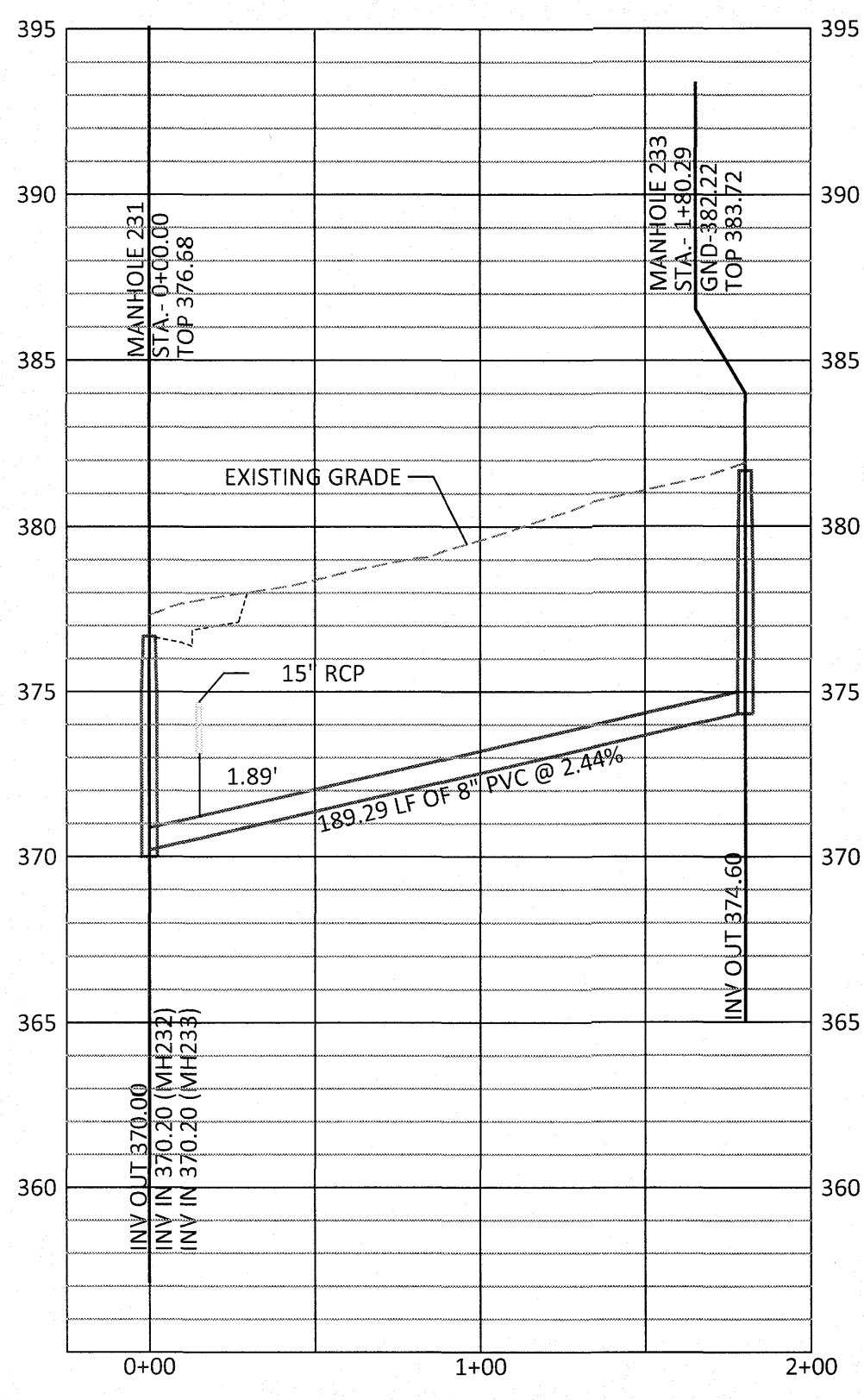

SITE PERMITTING APPROVAL
Water and Sewer Permits (if applicable)
 The City of Raleigh consents to the connection and extension of the City's Public Sewer System as shown on this plan. The material and construction methods used for this project shall conform to the standards and specifications of the City's Public Utilities Handbook. City of Raleigh Public Utilities Department Permit # S-4825
 The City of Raleigh consents to the connection and extension of the City's Public Water System as shown on this plan. The material and construction methods used for this project shall conform to the standards and specifications of the City's Public Utilities Handbook. City of Raleigh Public Utilities Department Permit # W-3785
 The City of Raleigh consents to the connection to its public sewer system and extension of the private sewer collection system as shown on this plan. The material and construction methods used for this project shall conform to the standards and specifications of the City's Public Utilities Handbook.
 City of Raleigh Public Utilities Department Permit #

PHILIP L. MOODY
ZONING: R-30
D.B. 3750, PG. 589
B.M. 1986, PG. 968
B.M. 1928, PG. 142
P.I.N. 1767.01-28-3468
REAL ESTATE ID: 00498222
AGRICULTURAL

CONSTRUCTION
EASEMENT VARIABLE WIDTH
TOWARD CONSTRUCTION
EASEMENT TO BE REMOVED AT
TIME OF ACCEPTANCE OF ROAD EXTENSION

TANSLEY ROAD
27' B-B (50' ROW)

EASEMENT VARIABLE WIDTH
TOWARD CONSTRUCTION
EASEMENT TO BE REMOVED AT
TIME OF ACCEPTANCE OF ROAD EXTENSION

ROAD BARRICADE
SEE DETAIL 1145.01
ON SHEET CD19

OPEN SPACE

OPEN SPACE

OPEN SPACE

OPEN SPACE

OPEN SPACE

OPEN SPACE

OPEN SPACE

OPEN SPACE

OPEN SPACE

OPEN SPACE

OPEN SPACE

OPEN SPACE

OPEN SPACE

OPEN SPACE

OPEN SPACE

OPEN SPACE

OPEN SPACE

OPEN SPACE

OPEN SPACE

OPEN SPACE

OPEN SPACE

OPEN SPACE

OPEN SPACE

OPEN SPACE

OPEN SPACE

OPEN SPACE

OPEN SPACE

OPEN SPACE

OPEN SPACE

OPEN SPACE

OPEN SPACE

OPEN SPACE

OPEN SPACE

OPEN SPACE

OPEN SPACE

OPEN SPACE

OPEN SPACE

OPEN SPACE

OPEN SPACE

OPEN SPACE

OPEN SPACE

OPEN SPACE

PENNINGTON B. ROWELL
RACHEL K. ROWELL
ZONING: R-30
D.B. 1773, PG. 329
P.I.N. 1767.01-37-4878
REAL ESTATE ID: 0045739
SINGLE FAMILY

NOTE:
A. SIGHT DISTANCE IS THE LENGTH OF ROADWAY AHEAD VISIBLE TO THE DRIVER. THE MINIMUM SIGHT DISTANCE AVAILABLE ON THE ROADWAY SHOULD BE SUFFICIENTLY LONG TO ENABLE A VEHICLE TRAVELING AT OR NEAR THE DESIGN SPEED TO STOP BEFORE REACHING A STATIONARY OBJECT IN ITS PATH.
B. MINIMUM STOPPING SIGHT DISTANCES SHALL BE PROVIDED IN BOTH THE HORIZONTAL AND VERTICAL PLANES FOR PLANNED ROADWAYS AS RELATED TO ASSUMED DRIVER'S EYE HEIGHT AND POSITION.
C. ADEQUATE SIGHT DISTANCE SHOULD BE PROVIDED AT ALL DRIVEWAY ACCESS POINTS AND SHALL BE IN ACCORDANCE WITH THE STANDARDS PROVIDED IN THIS MANUAL.
D. SIGHT TRIANGLES EASEMENTS SHALL BE SHOWN ON ALL NCDOT MAINTAINED ROADWAYS FOR ANY DRIVEWAY ACCESS ACCORDING TO THE MANUAL "POLICY ON STREET AND DRIVEWAY ACCESS TO NORTH CAROLINA HIGHWAYS," AS ADOPTED AND AMENDED BY NCDOT.
E. THIS NOTE MUST BE PLACED ON ALL PLANS. WITHIN THE AREA OF ABOVE DEFINED SIGHT TRIANGLE, THERE SHALL BE NO SIGHT OBSTRUCTING OR PARTLY OBSTRUCTING WALL, FENCE, SIGN, FOLIAGE, BERMS, OR PARKED VEHICLES BETWEEN THE HEIGHTS OF 24 INCHES AND EIGHT FEET ABOVE THE CURB LINE ELEVATION OR THE NEAREST TRAVELED WAY IF NO CURBING EXISTS.
F. OBJECTS THAT CAN BE PERMITTED IN THE SIGHT DISTANCE TRIANGLE ARE UTILITIES SUCH AS HYDRANTS, UTILITY POLES, UTILITY BOXES, C&I PRACTICES, AND TRAFFIC CONTROL DEVICES. THOSE OBJECTS MUST BE LOCATED TO MINIMIZE VISUAL OBSTRUCTION.

ID	MATERIAL AND SIZE	DESCRIPTION
C1	PROP. APPROX. 1" ASPHALT CONCRETE SURFACE COURSE	
C2	PROP. APPROX. 1-2" ASPHALT CONCRETE BINDER COURSE	
J1	PROP. 0" AGGREGATE BASE COURSE	
R1	2'-6" CONCRETE STANDARD CURB AND GUTTER	
R2	1'-8" CONCRETE MEDIAN CURB AND GUTTER	
S1	4" CONCRETE SIDEWALK	
S2	6" CONCRETE APRON WITH STABILIZING MATERIAL AS NOTED ON DETAIL	
T	FILL MATERIAL	

ID	MATERIAL AND SIZE	DESCRIPTION
T1	THERMOPLASTIC (16", 120MILS)	WHITE ENTRY YIELD LINE
T2	THERMOPLASTIC (24", 120MILS)	WHITE CROSSWALK LINE ON 4" CENTERS
UC	THERMOPLASTIC (60MILS)	STRAIGHT ARROW

SIGN	DESC.	QUANTITY
(A)	R1-2 36"x36"x36"	5
(B)	W2-6 24"x24" W16-12p 24"x16"	5
(C)	R6-1 18"x24"	5
(D) OR (D1)	W11-2 36"x36" W16-12p 24"x12"	10

*STREET NAME TO BE MOUNTED ON (D)

TRANSPORTATION LEGEND	
	PROPOSED LOT LINE
	FLOODLINE
	BUILDING RESTRICTION LINE
	PROPOSED LOT SETBACK
	PROPOSED ROW
	PROPOSED SIDEWALK
	PROPOSED BOC
	PROPOSED EOP
	PROPOSED CENTERLINE
	PROPOSED GRADING
	PROPOSED EASEMENT
	PROPOSED HANDICAP RAMPS
	PROPOSED SIGHT TRIANGLE
	MAIL KIOSK LOCATION
	OPEN SPACE
	GREENWAY/ROADSIDE TRAIL
	FUTURE PHASING
	EXISTING PHASING
	EXISTING WETLANDS
	PROPOSED PHASELINE

AMERICAN Engineering
American Engineering Associates - Southeast, P.A.
4020 Westchase Boulevard, Suite 450
Raleigh, NC 27607

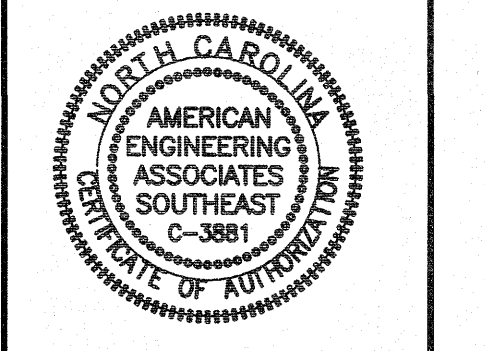

NO.	DATE	REVISION
1	7/21/2021	1ST REVIEW FROM TOWN OF ROLESVILLE CONSULTANT, WAKE COUNTY AND CITY OF RALEIGH
2	1/05/2022	MODIFICATION AREA AT TANSLEY ROAD AND FUTURE EXTENSION TO MOODY FARMS

STIPULATION FOR REUSE
THIS DRAWING WAS PREPARED FOR USE ON THE SPECIFIC SITE, NAMED HEREON, CONTEMPORANEOUSLY WITH ITS ISSUE DATE AS LISTED, HEREON, AND IT IS NOT SUITABLE FOR USE ON A DIFFERENT PROJECT SITE OR AT A LATER TIME. USE OF THIS DRAWING FOR REFERENCE OR EXAMPLE ON ANOTHER PROJECT REQUIRES THE SERVICES OF PROPERLY LICENSED ARCHITECTS AND ENGINEERS. REPRODUCTION OF THIS DRAWING FOR REUSE ON ANOTHER PROJECT IS NOT AUTHORIZED AND MAY BE CONTRARY TO THE LAW.

KALAS FALLS PHASE 2
1832 ROLESVILLE ROAD
WAKE COUNTY, NC

JOB NUMBER:	9900
CHECKED BY:	
DRAWN BY:	
DATE:	DECEMBER 21, 2020
SHEET TITLE:	TRANSPORTATION PLAN PHASE 2 OVERALL
SHEET NO.:	17.0

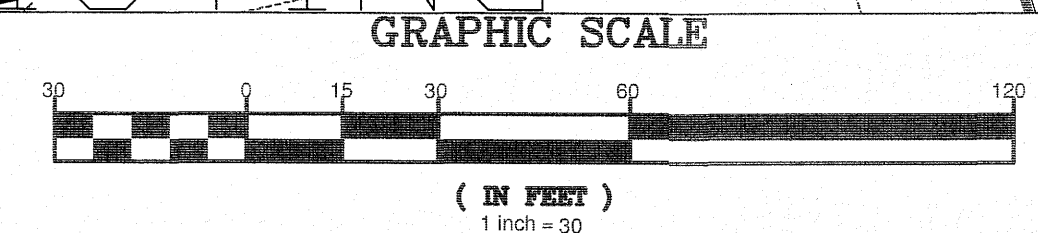
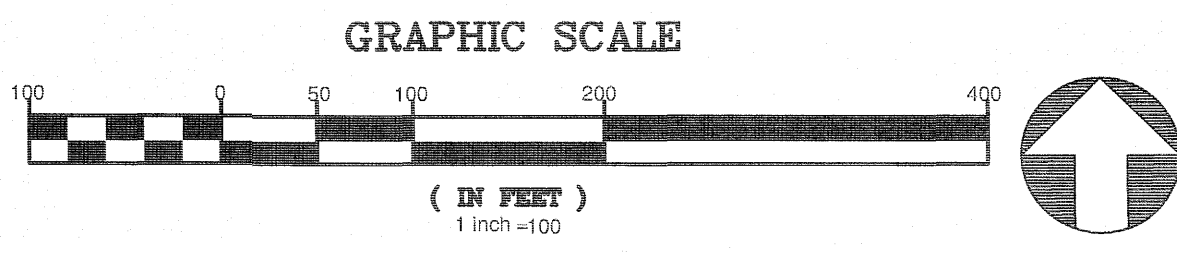
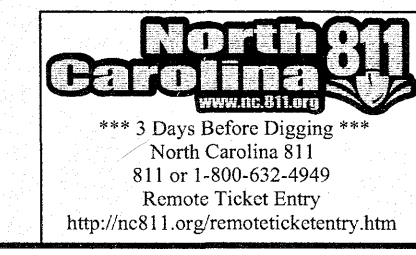

WATT DEVELOPMENT CORPORATION
ZONING: R-30
D.B. 19428, PG. 1280
B.M. 2021, PG. 0086
P.I.N. 1767.01-15-5870
AGRICULTURAL

BERNARD B. BAILEY
ZONING: R-30
D.B. 2325, PG. 171, LOT 6
B.M. 1984, PG. 114
P.I.N. 1767.01-15-6769

ROAD BARRICADE
SEE DETAIL 1145.01
ON SHEET CD19

SUE SCARBORO PARKER
BESTY SCARBORO GARDNER ZONING:
R-30
D.B. 3599, PG. 618
LOT 8 B.M. 1947, PG. 78
P.I.N. 1767.01-26-4441
VACANT

January 6, 2022

Z:\Users\Watt\My Documents\Projects\Watt\Working Drawings\Phase 2\Transportation Plan

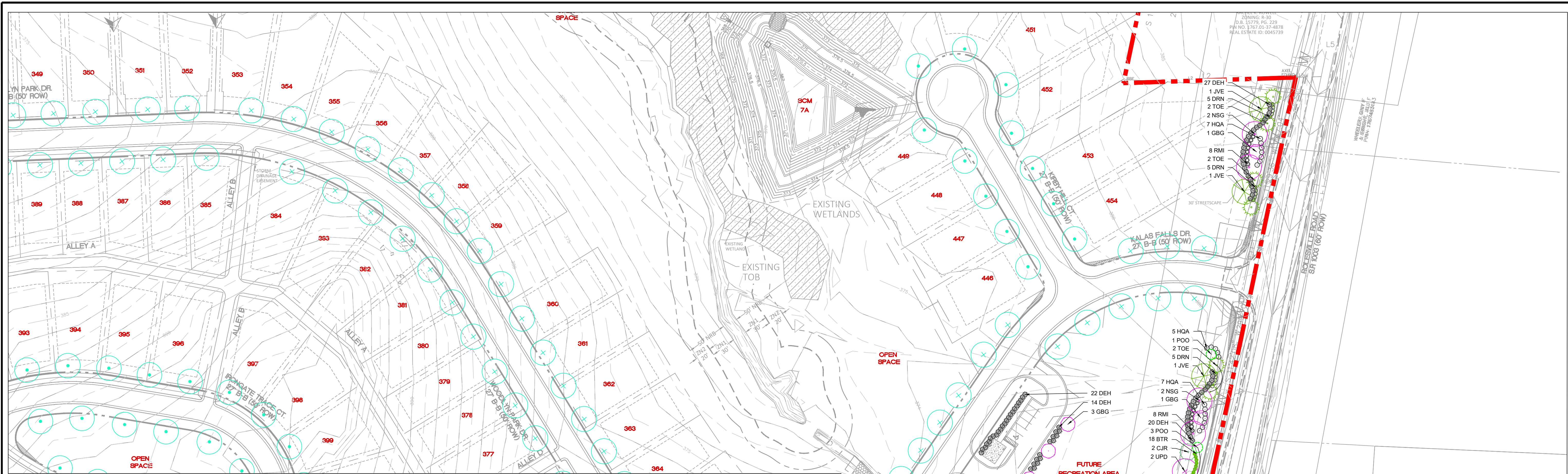

BUFFER PLANTING SCHEDULE

SYMB.	KEY	QUAN.	BOTANICAL NAME	COMMON NAME	SIZE	CONT.
TREES						
	CJR	2	Cryptomeria japonica 'Radicans'	Radicans Cryptomeria	2.5" Cal., 8' Ht.	B & B
	GBG	4	Ginkgo biloba 'Goldspire'	Goldspire Ginkgo	2.5" Cal., 8' Ht.	B & B
	JVE	6	Juniperus virginiana	Eastern Red Cedar	2.5" Cal., 8' Ht.	B & B
	NSG	8	Nyssa sylvatica 'Green Gable'	Green Gable Blackgum	2.5" Cal., 8' Ht.	B & B
	POO	7	Prunus okame	Okame Cherry	2.5" Cal., 8' Ht.	B & B
	TOE	12	Thuja occidentalis 'Emerald Green'	Emerald Green Arborvitae	2.5" Cal., 8' Ht.	B & B
	UPD	2	Ulmus parviflora 'Drake'	Drake Chinese Elm	2.5" Cal., 8' Ht.	B & B
SHRUBS						
	BTR	18	Berberis thunbergii 'Rose Glow'	Rose Glow Barberry	#3 Gal	Cont.
	DEH	94	Distylium 'PIIDIST-1' PP #24,410	Emerald Heights Distylium	#3 Gal	Cont.
	DRN	25	Deutzia x rosea 'Nikko Blush'	Nikko Blush Deutzia	#3 Gal	Cont.
	HQA	53	Hydrangea quercifolia 'Alice'	Alice Oakleaf Hydrangea	#3 Gal	Cont.
	RMI	32	Raphiolepis x 'Montic'	Indian Princess Hawthorne	#3 Gal	Cont.

REQUIRED CALCULATIONS

BUFFER YARD REQUIREMENTS ALONG ROLESVILLE ROAD:
TO MEET TYPE "A" BUFFER REQUIREMENTS

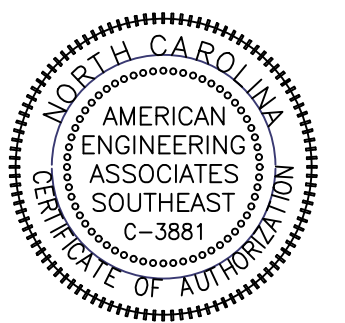
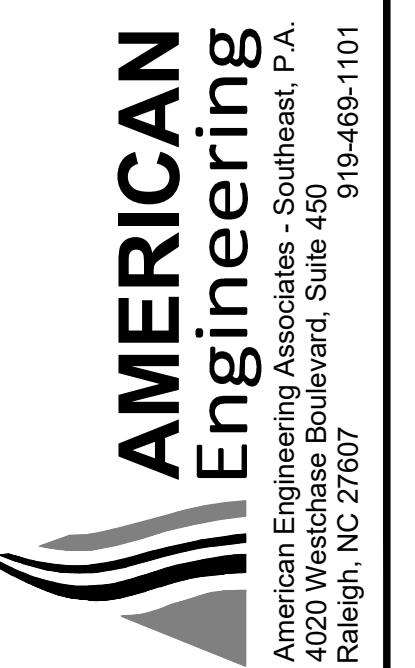
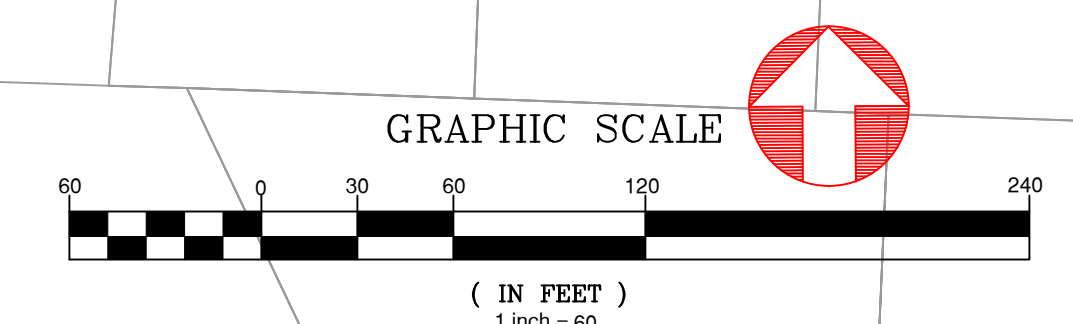
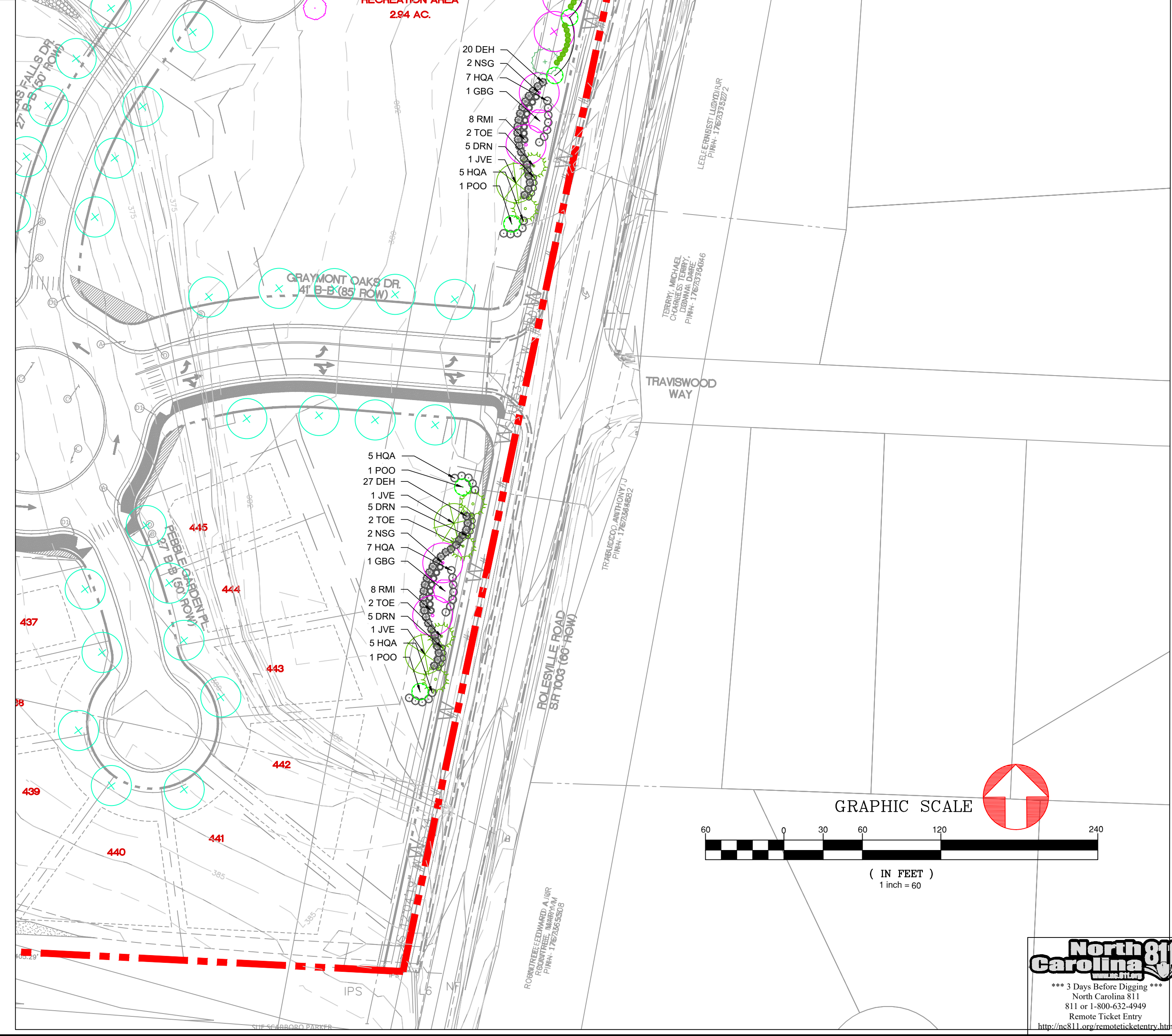

STIPULATION FOR REUSE
THIS DRAWING WAS PREPARED FOR USE ON THE SPECIFIC SITE, NAMED HEREON, CONTEMPORANEOUSLY WITH ITS ISSUE DATE AS LISTED, HEREON, AND IT IS NOT SUITABLE FOR USE ON A DIFFERENT PROJECT SITE OR AT A LATER TIME. USE OF THIS DRAWING FOR REFERENCE OR EXAMPLE ON ANOTHER PROJECT REQUIRES THE SERVICES OF PROPERLY LICENSED ARCHITECTS AND ENGINEERS. REPRODUCTION OF THIS DRAWING FOR REUSE ON ANOTHER PROJECT IS NOT AUTHORIZED AND MAY BE CONTRARY TO THE LAW.

KALAS FALLS PHASE 2
1832 ROLESVILLE ROAD
WAKE COUNTY, NC

JOB NUMBER: 9900
CHECKED BY:
DRAWN BY:
DATE: DECEMBER 21, 2020

BUFFER PLAN

L1

Z:\Arch\9900\Wakeup\Property\9900\Working\Drawings\Phase 2\Buffer Plan\Sheet No. 1 L1 Buffer 2 Landscape Plan.dwg July 22, 2021



NO.	DATE	REVISION

STIPULATION FOR REUSE
THIS DRAWING WAS PREPARED FOR USE ON THE SPECIFIC SITE, NAMED HEREON, CONTEMPORANEOUSLY WITH ITS ISSUE DATE AS LISTED HEREON, AND IT IS NOT SUITABLE FOR USE ON A DIFFERENT PROJECT SITE OR AT A LATER TIME. USE OF THIS DRAWING FOR REFERENCE OR EXAMPLE ON ANOTHER PROJECT REQUIRES THE SERVICES OF PROPERLY LICENSED ARCHITECTS AND ENGINEERS. REPRODUCTION OF THIS DRAWING FOR REUSE ON ANOTHER PROJECT IS NOT AUTHORIZED AND MAY BE CONTRARY TO THE LAW.

**KALAS FALLS
PHASE 2
1832 ROLESVILLE ROAD
WAKE COUNTY, NC**

JOB NUMBER: 9900
CHECKED BY:
DRAWN BY:
DATE: DECEMBER 21, 2020

**LANDSCAPE
PLAN**

L2

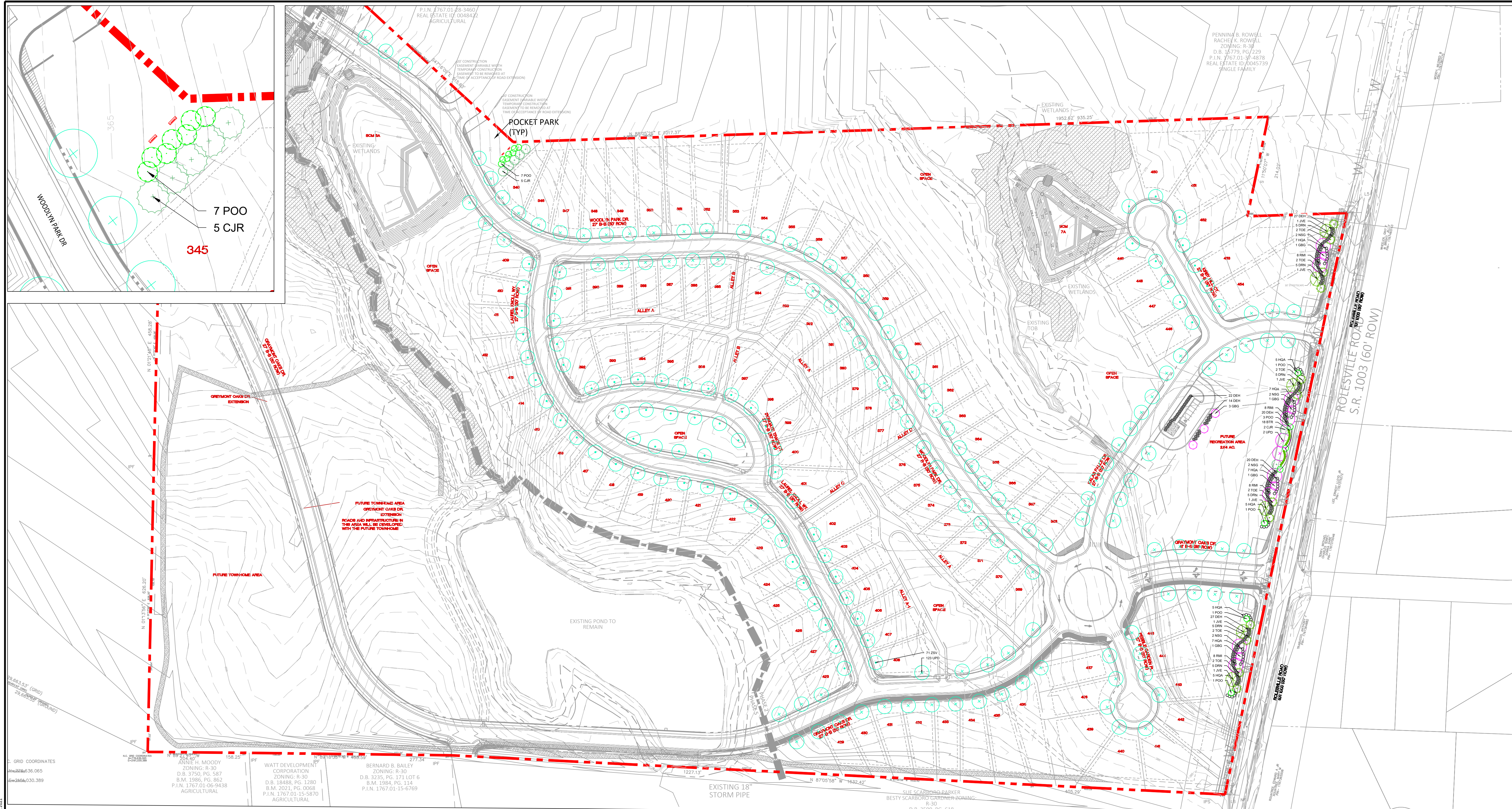

AMENITY PLANTING SCHEDULE

SYMB.	KEY	QUAN.	BOTANICAL NAME	COMMON NAME	SIZE	CONT.
TREES						
	CJR	5	Cryptomeria japonica 'Radicans'	Radicans Cryptomeria	2.5" Cal., 8' Ht.	B & B
	GBG	3	Ginkgo biloba 'Goldspire'	Goldspire Ginkgo	2.5" Cal., 8' Ht.	B & B
	POO	7	Prunus okame	Okame Cherry	2.5" Cal., 8' Ht.	B & B
	UPD	123	Ulmus parviflora 'Drake'	Drake Chinese Elm	2.5" Cal., 8' Ht.	B & B
	ZSV	71	Zelkova serrata 'Village Green'	Village Green Zelkova	2.5" Cal., 8' Ht.	B & B
SHRUBS						
	DEH	36	Distylium 'PIIDIST-I' PP #24,410	Emerald Heights Distylium	#3 Gal	Cont.

REQUIRED CALCULATIONS

TO MEET REQUIREMENTS WITHIN ARTICLE 14 OF THE TOWN OF ROLESVILLE UNIFIED DEVELOPMENT ORDINANCE

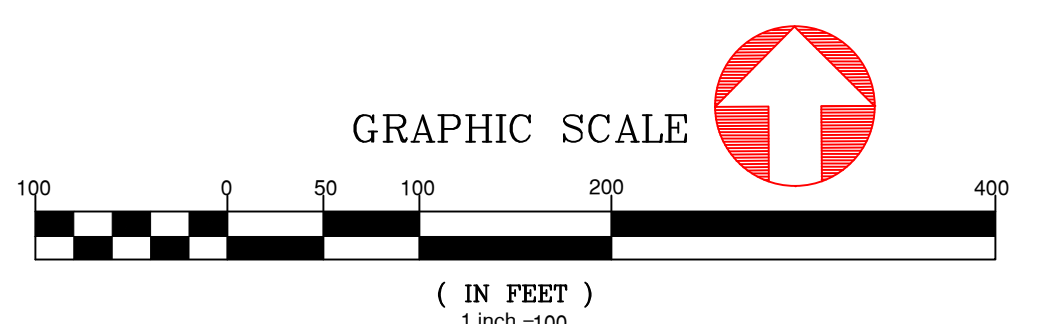

Z:\Users\jwatt\OneDrive\Working\Drawings\Phase 2\Drawings\Site\Sheet No. L13\Phase 2 Landscape Plan.dwg, July 22, 2021