

McADAMS
 The John R. McAdams Company, Inc.
 2905 Meridian Parkway
 Durham, NC 27713
 phone 919. 361. 5000
 fax 919. 361. 2269
 license number: C-0293, C-187
 www.mcadamsco.com

CLIENT
 ASHTON RALEIGH RESIDENTIAL, LLC.
 900 RIDGEFIELD DRIVE, SUITE 335
 RALEIGH, NORTH CAROLINA 27609
 PHONE: 919. 422. 7663
 CONTACT: BOB MISHLER

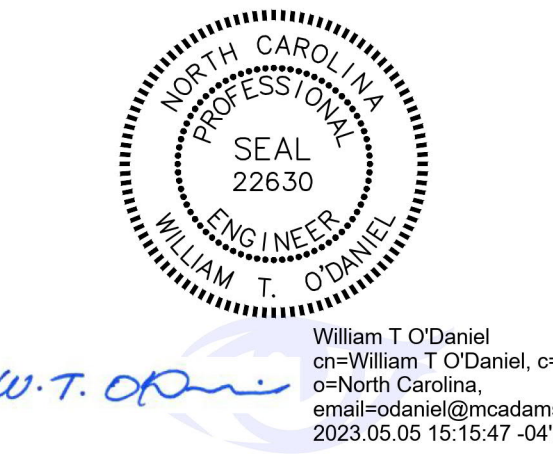

THE POINT
PHASES 3, 4, 5, 7 AND 10
CONSTRUCTION DRAWINGS - PACKAGE 2
EAST YOUNG STREET
 TOWN OF ROLESVILLE, WAKE FOREST TOWNSHIP,
 WAKE COUNTY, NORTH CAROLINA
 CD 20-08



REVISIONS

NO.	DATE

PLAN INFORMATION

PROJECT NO.	AWH-20000
FILENAME	AWH20000-CD-PKG-02-U1
CHECKED BY	
DRAWN BY	
SCALE	1"=40'
DATE	05.08.2023

SHEET

UTILITY PLAN
AREA "L"
C4.12

CORPUS APPROVAL CONDITION:
 CONVEYANCE OF SEWAGE FROM THE PROPOSED LOTS WITHIN THE POINT SOUTH CD PACKAGE #2 WILL RELY ON IMPROVEMENTS TO THE HARRIS CREEK INTERCEPTOR THAT ARE BEING DESIGNED BY McADAMS AND AMERICAN ENGINEERING. THE PLAN SET BY McADAMS IS TITLED HARRIS CREEK INTERCEPTOR IMPROVEMENTS AND WILL BE ASSIGNED PERMIT # 5-4979. THE PLAN SET BY AMERICAN ENGINEERING IS TITLED HARRIS CREEK SANITARY SEWER REPLACEMENT AND WILL BE ASSIGNED PERMIT # 5-5037. THE POINT SOUTH CD PACKAGE #2 LOTS WILL NOT BE RECORDED AND THE ONSITE WATER/SEWER UTILITIES WILL NOT BE ACCEPTED BY RALEIGH UNTIL THE HARRIS CREEK INTERCEPTOR IMPROVEMENTS UNDER PERMITS # 5-4979 AND # 5-5037 ARE APPROVED, INSTALLED, AND ACCEPTED BY RALEIGH FOR MAINTENANCE.

SITE PERMITTING APPROVAL
 Water and Sewer Permits (if applicable)
 The City of Raleigh consents to the connection and extension of the City's Public Sewer System as shown on this plan. The material and construction methods used for this project shall conform to the standards and specifications of the City's Public Utilities Handbook, City of Raleigh Public Utilities Department Permit # S-3935.
 The City of Raleigh consents to the connection and extension of the City's Public Water System as shown on this plan. The material and construction methods used for this project shall conform to the standards and specifications of the City's Public Utilities Handbook, City of Raleigh Public Utilities Department Permit # W-3862.
 The City of Raleigh consents to the connection to its public sewer system and extension of the private sewer collection system as shown on this plan. The material and construction methods used for this project shall conform to the standards and specifications of the City's Public Utilities Handbook, City of Raleigh Public Utilities Department Permit #

CITY OF RALEIGH - PLANS AUTHORIZED FOR CONSTRUCTION
 Electronic Approval: This approval is being issued electronically. This approval is valid only upon the signature of a City of Raleigh Review Officer below. The City will retain a copy of the approved plans. Any work authorized by this approval must proceed in accordance with the plans kept on file with the City. This electronic approval may not be edited once issued. Any modification to this approval once issued will invalidate this approval.
 Timothy Beasley
 City of Raleigh Development Approval
 City of Raleigh Review Officer

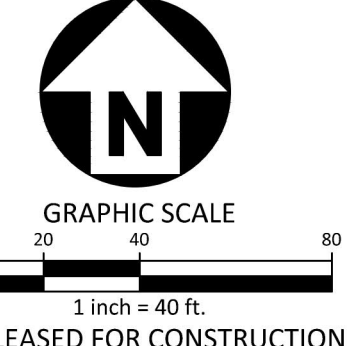

M:\Projects\AWH\20000\04-Production\Engineering\Construction Drawings\AWH20000-CD-PKG-02-U1.dwg, 5/4/2023 2:38:11 PM, Sherill Williams

SEE SHEET C4.11

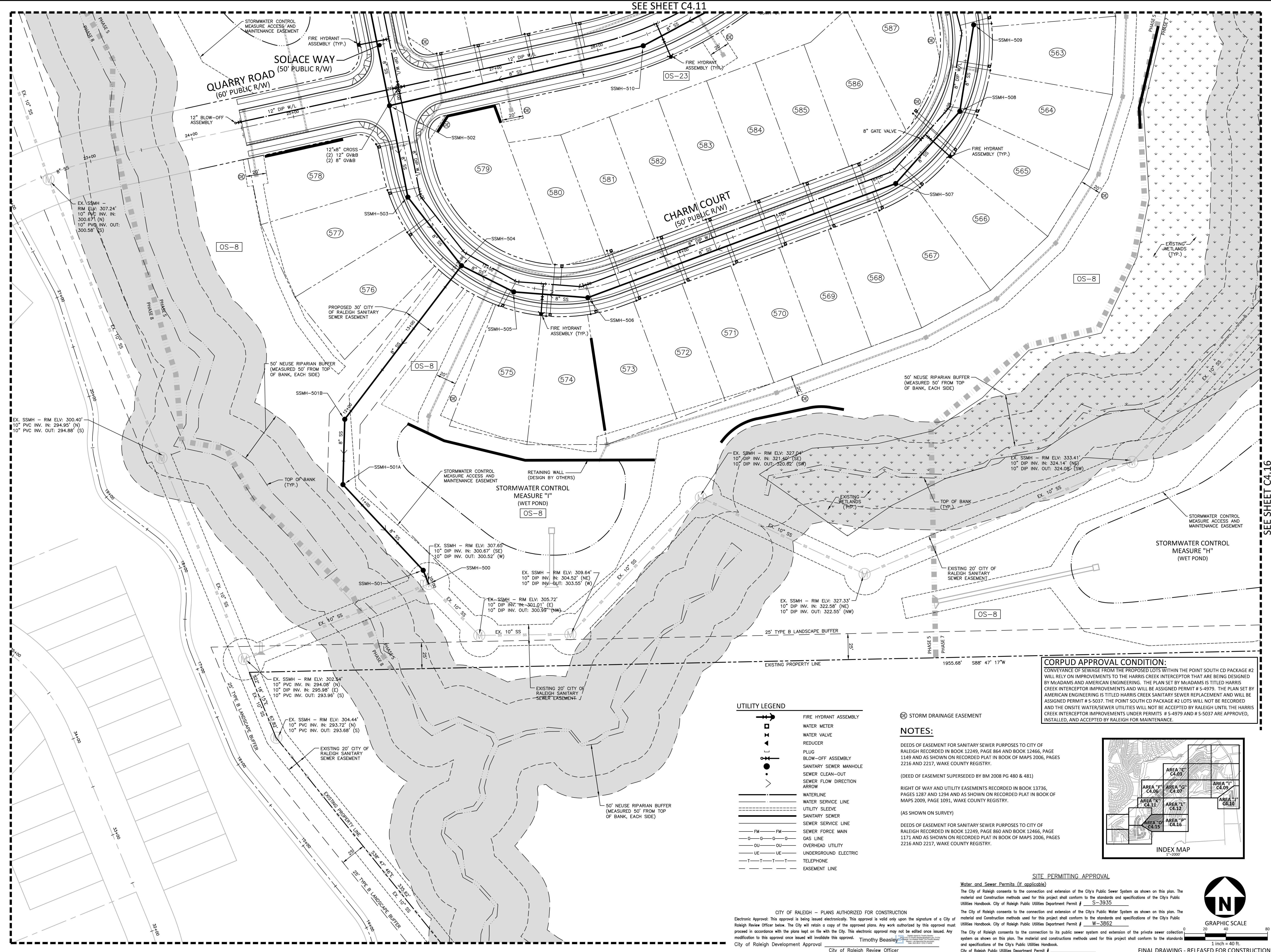

McADAMS
 The John R. McAdams Company, Inc.
 2905 Meridian Parkway
 Durham, NC 27713
 phone 919. 361. 5000
 fax 919. 361. 2269
 license number: C-0293, C-187
 www.mcadamsco.com

CLIENT
 ASHTON RALEIGH RESIDENTIAL, LLC.
 900 RIDGEFIELD DRIVE, SUITE 335
 RALEIGH, NORTH CAROLINA 27609
 PHONE: 919. 422. 7663
 CONTACT: BOB MISHLER

ASHTON WOODS

THE POINT
PHASES 3, 4, 5, 7 AND 10
CONSTRUCTION DRAWINGS - PACKAGE 2
EAST YOUNG STREET
 TOWN OF ROLESVILLE, WAKE FOREST TOWNSHIP,
 WAKE COUNTY, NORTH CAROLINA
CD 20-08



William T. O'Daniel
 PE - North Carolina
 email: rodaniel@mcadamsco.com
 2023.05.05 15:15:59 -0400

CORPUD APPROVAL CONDITION:
 CONVEYANCE OF SEWAGE FROM THE PROPOSED LOTS WITHIN THE POINT SOUTH CD PACKAGE #2 WILL RELY ON IMPROVEMENTS TO THE HARRIS CREEK INTERCEPTOR THAT ARE BEING DESIGNED BY McADAMS AND AMERICAN ENGINEERING. THE PLAN SET BY McADAMS IS TITLED HARRIS CREEK INTERCEPTOR IMPROVEMENTS AND WILL BE ASSIGNED PERMIT # S-4979. THE PLAN SET BY AMERICAN ENGINEERING IS TITLED HARRIS CREEK SANITARY SEWER REPLACEMENT AND WILL BE ASSIGNED PERMIT # S-5037. THE POINT SOUTH CD PACKAGE #2 LOTS WILL NOT BE RECORDED AND THE ONSITE WATER/SEWER UTILITIES WILL NOT BE ACCEPTED BY RALEIGH UNTIL THE HARRIS CREEK INTERCEPTOR IMPROVEMENTS UNDER PERMITS # S-4979 AND # S-5037 ARE APPROVED, INSTALLED, AND ACCEPTED BY RALEIGH FOR MAINTENANCE.

UTILITY LEGEND

[Symbol]	FIRE HYDRANT ASSEMBLY
[Symbol]	WATER METER
[Symbol]	WATER VALVE
[Symbol]	REDUCER
[Symbol]	PLUG
[Symbol]	BLOW-OFF ASSEMBLY
[Symbol]	SANITARY SEWER MANHOLE
[Symbol]	SEWER CLEAN-OUT
[Symbol]	SEWER FLOW DIRECTION ARROW
[Symbol]	WATERLINE
[Symbol]	WATER SERVICE LINE
[Symbol]	UTILITY SLEEVE
[Symbol]	SANITARY SEWER
[Symbol]	SEWER SERVICE LINE
[Symbol]	SEWER FORCE MAIN
[Symbol]	GAS LINE
[Symbol]	OVERHEAD UTILITY
[Symbol]	UNDERGROUND ELECTRIC
[Symbol]	TELEPHONE
[Symbol]	EASEMENT LINE

STORM DRAINAGE EASEMENT

NOTES:

DEEDS OF EASEMENT FOR SANITARY SEWER PURPOSES TO CITY OF RALEIGH RECORDED IN BOOK 12249, PAGE 860 AND BOOK 12466, PAGE 1149 AND AS SHOWN ON RECORDED PLAT IN BOOK OF MAPS 2006, PAGES 2216 AND 2217, WAKE COUNTY REGISTRY.
 (DEED OF EASEMENT SUPERSEDED BY BM 2008 PG 480 & 481)
 RIGHT OF WAY AND UTILITY EASEMENTS RECORDED IN BOOK 13736, PAGES 1287 AND 1294 AND AS SHOWN ON RECORDED PLAT IN BOOK OF MAPS 2009, PAGE 1091, WAKE COUNTY REGISTRY.
 (AS SHOWN ON SURVEY)
 DEEDS OF EASEMENT FOR SANITARY SEWER PURPOSES TO CITY OF RALEIGH RECORDED IN BOOK 12249, PAGE 860 AND BOOK 12466, PAGE 1149, AND AS SHOWN ON RECORDED PLAT IN BOOK OF MAPS 2006, PAGES 2216 AND 2217, WAKE COUNTY REGISTRY.

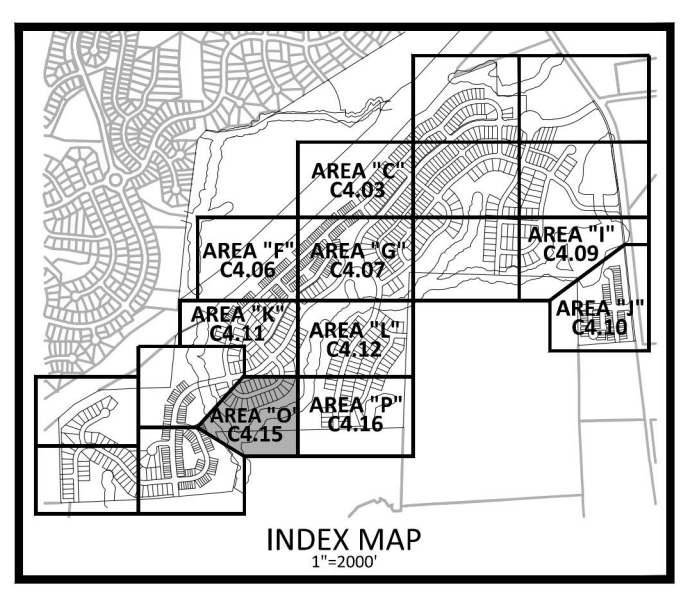

SITE PERMITTING APPROVAL

Water and Sewer Permits (if applicable)
 The City of Raleigh consents to the connection and extension of the City's Public Sewer System as shown on this plan. The material and Construction methods used for this project shall conform to the standards and specifications of the City's Public Utilities Handbook, City of Raleigh Public Utilities Department Permit # S-3935.
 The City of Raleigh consents to the connection and extension of the City's Public Water System as shown on this plan. The material and Construction methods used for this project shall conform to the standards and specifications of the City's Public Utilities Handbook, City of Raleigh Public Utilities Department Permit # W-3862.
 The City of Raleigh consents to the connection to its public sewer system and extension of the private sewer collection system as shown on this plan. The material and construction methods used for this project shall conform to the standards and specifications of the City's Public Utilities Handbook.
 City of Raleigh Public Utilities Department Permit #

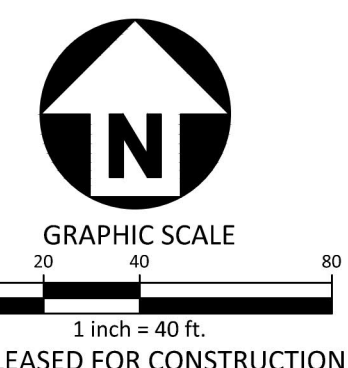

CITY OF RALEIGH - PLANS AUTHORIZED FOR CONSTRUCTION
 Electronic Approval: This approval is being issued electronically. This approval is valid only upon the signature of a City of Raleigh Review Officer below. The City will retain a copy of the approved plans. Any work authorized by this approval must proceed in accordance with the plans kept on file with the City. This electronic approval may not be added once issued. Any modification to this approval once issued will invalidate this approval.
 Timothy Beasley
 City of Raleigh Development Approval
 City of Raleigh Review Officer

REVISIONS

NO.	DATE

PLAN INFORMATION

PROJECT NO. AWH-20000
 FILENAME AWH20000-CD-PKG-02-U1
 CHECKED BY
 DRAWN BY
 SCALE 1"=40'
 DATE 05.08.2023

SHEET

UTILITY PLAN
AREA "O"
C4.15

M:\Projects\AWH\20000\04-Production\Engineering\Construction Drawings\AWH20000-CD-PKG-02-U1.dwg, 5/4/2023, 2:38:50 PM, Sherill Williams



McADAMS

The John R. McAdams Company, Inc.
2905 Meridian Parkway
Durham, NC 27713

phone 919. 361. 5000
fax 919. 361. 2269
license number: C-0293, C-187

www.mcadamsco.com

CLIENT

ASHTON RALEIGH RESIDENTIAL, LLC.
900 RIDGEFIELD DRIVE, SUITE 335
RALEIGH, NORTH CAROLINA 27609
PHONE: 919. 422. 7663
CONTACT: BOB MISHLER



THE POINT
PHASES 3, 4, 5, 7 AND 10
CONSTRUCTION DRAWINGS - PACKAGE 2
EAST YOUNG STREET
TOWN OF ROLESVILLE, WAKE FOREST TOWNSHIP,
WAKE COUNTY, NORTH CAROLINA

CD 20-08



William T. O'Daniel
Professional Engineer
Seal 22630
North Carolina
email: wtdaniel@mcadamsco.com
2023.05.05 15:16:10 -04'00'

REVISIONS

NO. DATE

PLAN INFORMATION

PROJECT NO. AWH-20000
FILENAME AWH20000-CD-PKG-02-U1
CHECKED BY
DRAWN BY
SCALE 1"=40'
DATE 05.08.2023

SHEET

UTILITY PLAN
AREA "P"

C4.16

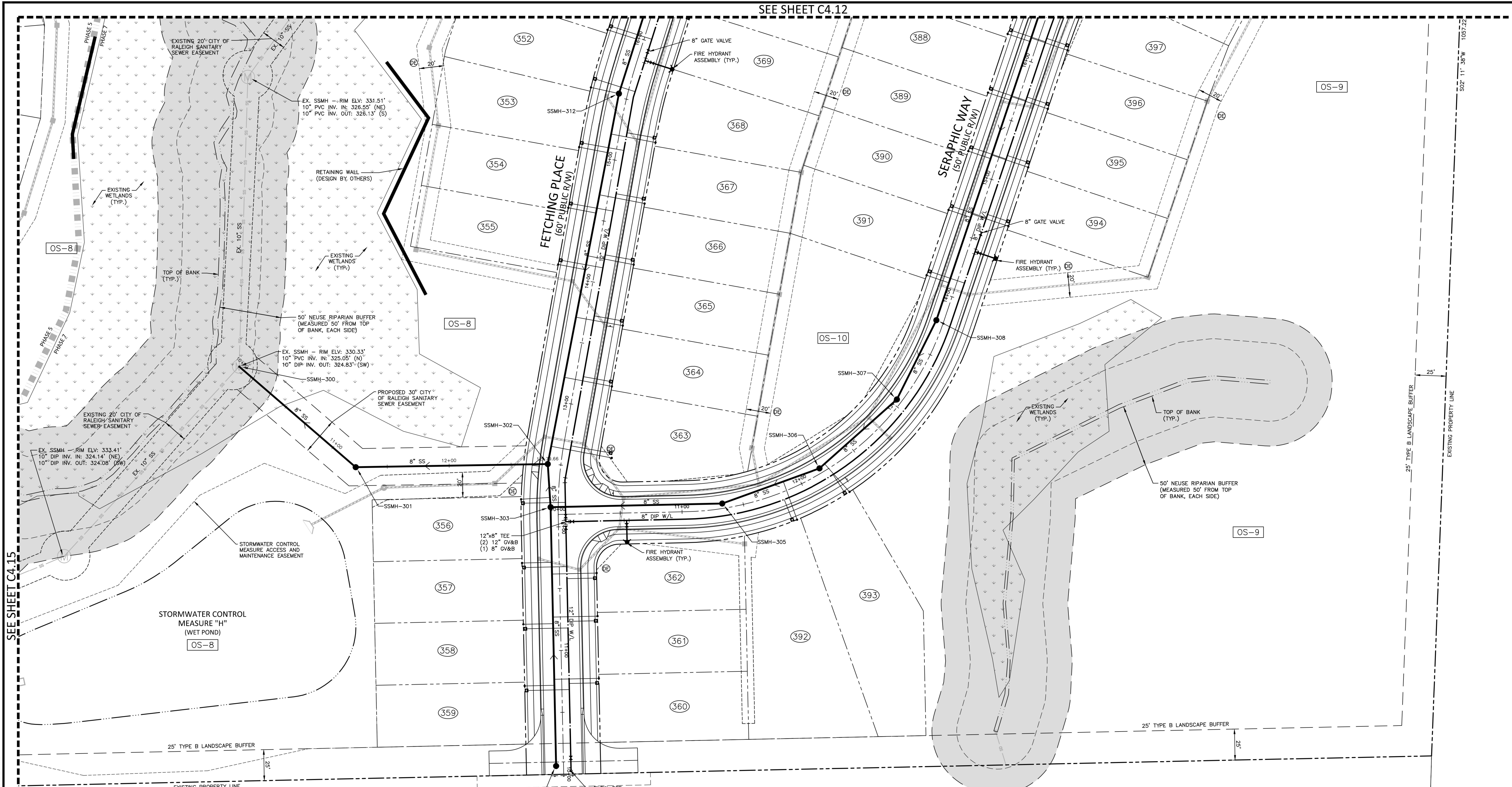

SEE SHEET C4.15

M:\Projects\AWH\AWH-20000\04-Production\Engineering\Construction Drawings\Current Drawings\AWH20000-CD-PKG-02-U1.dwg, 5/4/2023 2:37:35 PM, Sherri Williams

CORPUS APPROVAL CONDITION:
CONVEYANCE OF SEWAGE FROM THE PROPOSED LOTS WITHIN THE POINT SOUTH CD PACKAGE #2 WILL RELY ON IMPROVEMENTS TO THE HARRIS CREEK INTERCEPTOR THAT ARE BEING DESIGNED BY MCADAMS AND AMERICAN ENGINEERING.

NOTES:
DEEDS OF EASEMENT FOR SANITARY SEWER PURPOSES TO CITY OF RALEIGH RECORDED IN BOOK 12249, PAGE 860 AND BOOK 12466, PAGE 1149 AND AS SHOWN ON RECORDED PLAT IN BOOK OF MAPS 2006, PAGES 2216 AND 2217, WAKE COUNTY REGISTRY.

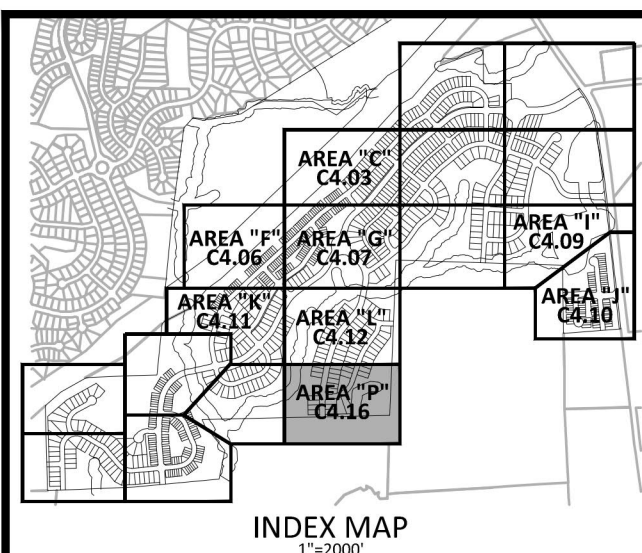

UTILITY LEGEND table with symbols for Fire Hydrant Assembly, Water Meter, Water Valve, Reducer, Plug-Off Assembly, Sanitary Sewer Manhole, Sewer Clean-Out, Sewer Flow Direction, Arrow, Waterline, Water Service Line, Utility Sleeve, Sanitary Sewer, Sewer Service Line, Sewer Force Main, Gas Line, Overhead Utility, Underground Electric, Telephone, Easement Line, and Storm Drainage Easement.

SITE PERMITTING APPROVAL
Water and Sewer Permits (if applicable)
The City of Raleigh consents to the connection and extension of the City's Public Sewer System as shown on this plan. The material and Construction methods used for this project shall conform to the standards and specifications of the City's Public Utilities Handbook, City of Raleigh Public Utilities Department Permit # S-3935.

CITY OF RALEIGH - PLANS AUTHORIZED FOR CONSTRUCTION
Electronic Approval: This approval is being issued electronically. This approval is valid only upon the signature of a City of Raleigh Review Officer below. The City will retain a copy of the approved plans. Any work authorized by this approval must proceed in accordance with the plans kept on file with the City. This electronic approval may not be edited once issued. Any modification to this approval once issued will invalidate this approval.
Timothy Beasley
City of Raleigh Development Approval
City of Raleigh Review Officer

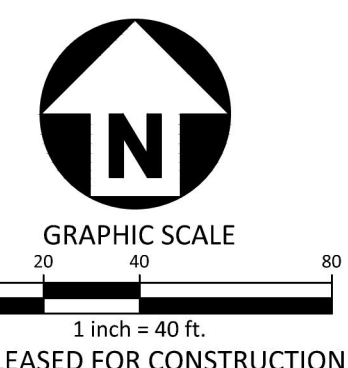

FINAL DRAWING - RELEASED FOR CONSTRUCTION

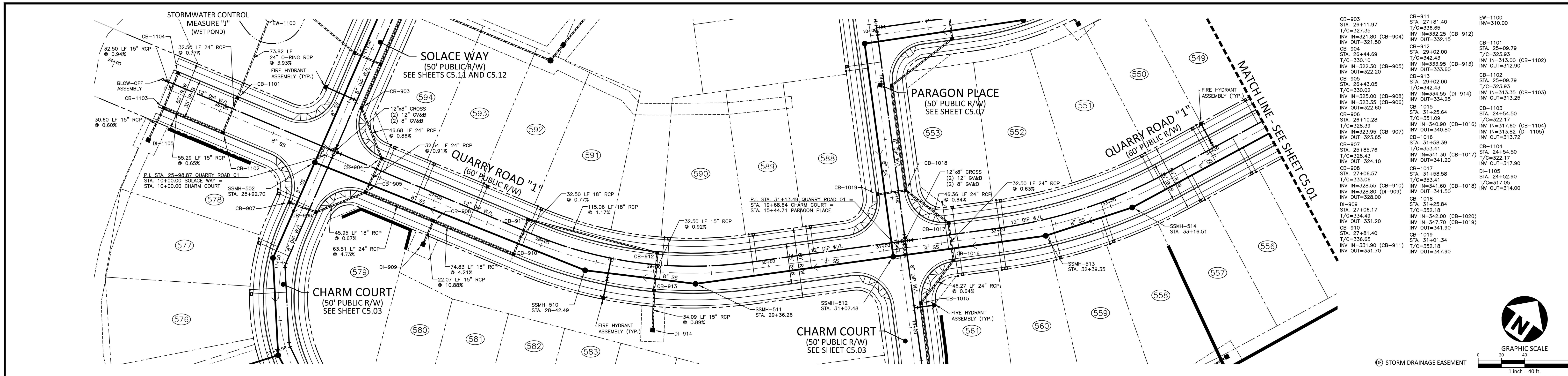

QUARRY ROAD "1"

CITY OF RALEIGH - PLANS AUTHORIZED FOR CONSTRUCTION

Electronic Approval: This approval is being issued electronically. This approval is valid only upon the signature of a City of Raleigh Review Officer below. The City will retain a copy of the approved plans. Any work authorized by this approval must proceed in accordance with the plans kept on file with the City. This electronic approval may not be edited once issued. Any modification to this approval once issued will invalidate this approval.

City of Raleigh Development Approval: *Timothy Beasley*

City of Raleigh Review Officer: _____

SITE PERMITTING APPROVAL

Water and Sewer Permits (if applicable): _____

The City of Raleigh consents to the connection and extension of the City's Public Sewer System as shown on this plan. The material and construction methods used for this project shall conform to the standards and specifications of the City's Public Utilities Handbook, City of Raleigh Public Utilities Department Permit # 5-3935.

The City of Raleigh consents to the connection and extension of the City's Public Water System as shown on this plan. The material and construction methods used for this project shall conform to the standards and specifications of the City's Public Utilities Handbook, City of Raleigh Public Utilities Department Permit # W-3652.

The City of Raleigh consents to the connection to its public sewer system and extension of the private sewer collection system as shown on this plan. The material and construction methods used for this project shall conform to the standards and specifications of the City's Public Utilities Handbook, City of Raleigh Public Utilities Department Permit # _____.

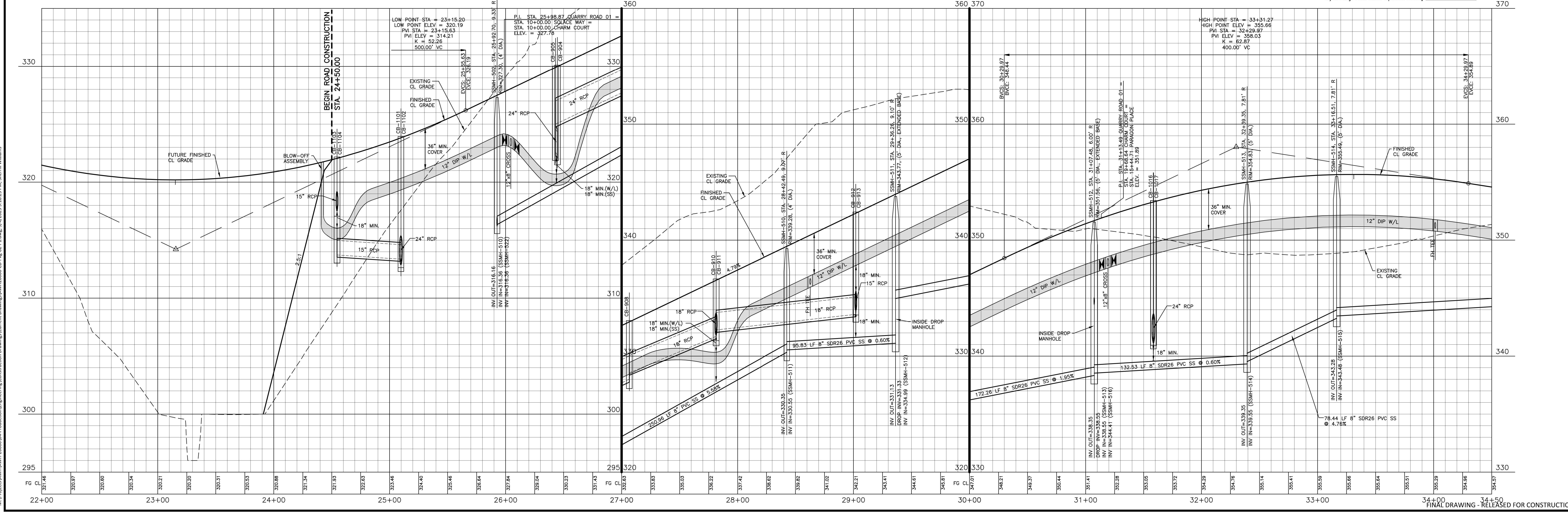

McADAMS

The John R. McAdams Company, Inc.
2905 Meridian Parkway
Durham, NC 27713

phone 919. 361. 5000
fax 919. 361. 2269
license number: C-0293, C-187
www.mcadamsco.com

CLIENT
ASHTON RALEIGH RESIDENTIAL, LLC.
900 RIDGEBLVD DRIVE, SUITE 335
RALEIGH, NORTH CAROLINA 27609
PHONE: 919. 422. 7663
CONTACT: BOB MISHLER

ASHTON WOODS.

REVISIONS

NO.	DATE

PROFESSIONAL SEAL

WILLIAM T. O'DANIEL
ENGINEER

William T O'Daniel
en=William T O'Daniel, c=US,
o=North Carolina,
email=odaniel@mcadamsco.com
2023.05.05 15:16:28 -04'00'

THE POINT - PHASES 3, 4, 5, 7 AND 10
CONSTRUCTION DRAWINGS - PACKAGE 2
TOWN OF ROLESVILLE, WAKE FOREST TOWNSHIP,
WAKE COUNTY, NORTH CAROLINA

PLAN INFORMATION

PROJECT NO.	AWH-20000
FILENAME	AWH20000-CD-PKG-02-P
CHECKED BY	WTO
DRAWN BY	SRW
SCALE	1"=40'/1"=4'
DATE	05.08.2023

PLAN AND PROFILE
QUARRY ROAD "1", STA. 23+00 THRU STA. 34+50

CD 20-08

C5.00

- CB-831 STA. 38+96.26 T/C=351.34 INV IN=341.70 (CB-833) INV IN=347.90 (CB-832) INV OUT=341.35
- CB-801 STA. 37+87.34 T/C=350.83 INV IN=340.40 (CB-806) INV IN=346.00 (CB-802) INV OUT=340.30
- CB-802 STA. 36+87.89 T/C=351.26 INV IN=347.01 (CB-804) INV IN=346.82 (CB-803) INV OUT=346.57
- CB-803 STA. 36+87.88 T/C=351.26 INV IN=347.01 (CB-804) INV IN=346.82 (CB-803) INV OUT=346.57
- CB-804 STA. 35+52.53 T/C=353.08 INV IN=348.64 (CB-805) INV IN=348.50 (CB-836) INV OUT=347.01
- CB-805 STA. 35+52.53 T/C=353.08 INV IN=348.64 (CB-805) INV IN=348.50 (CB-836) INV OUT=347.01
- CB-806 STA. 37+87.34 T/C=350.83 INV IN=340.40 (CB-831) INV IN=344.06 (CB-807) INV OUT=340.60
- CB-807 STA. 37+38.90 T/C=351.32 INV IN=344.53 (CB-808) INV OUT=344.43
- CB-808 STA. 37+17.12 T/C=351.32 INV IN=344.77 (CB-810) INV IN=345.60 (DI-809) INV OUT=344.67
- DI-809 STA. 37+02.06 T/G=350.95 INV OUT=346.70
- CB-832 STA. 38+96.26 T/C=351.34 INV IN=341.70 (CB-833) INV IN=347.90 (CB-832) INV OUT=341.35
- CB-833 STA. 38+96.26 T/C=351.34 INV IN=341.70 (CB-833) INV IN=347.90 (CB-832) INV OUT=341.35
- CB-834 STA. 40+46.77 T/C=352.86 INV IN=342.65 (DI-838) INV IN=345.80 (CB-834) INV OUT=342.55
- CB-835 STA. 40+46.77 T/C=352.86 INV IN=342.65 (DI-838) INV IN=345.80 (CB-834) INV OUT=342.55
- CB-836 STA. 40+46.77 T/C=352.86 INV IN=342.65 (DI-838) INV IN=345.80 (CB-834) INV OUT=342.55
- DI-838 STA. 40+57.75 T/G=352.69 INV OUT=342.80
- SSMH-404 STA. 37+66.34 32.50 LF 60" RCP @ 0.60%
- SSMH-515 STA. 36+61.53 94.86 LF 18" RCP @ 0.60%
- SSMH-403 STA. 41+20.94 49.26 LF 15" RCP @ 0.61%
- SSMH-405 STA. 41+74.61 82.70 LF 15" RCP @ 0.60%

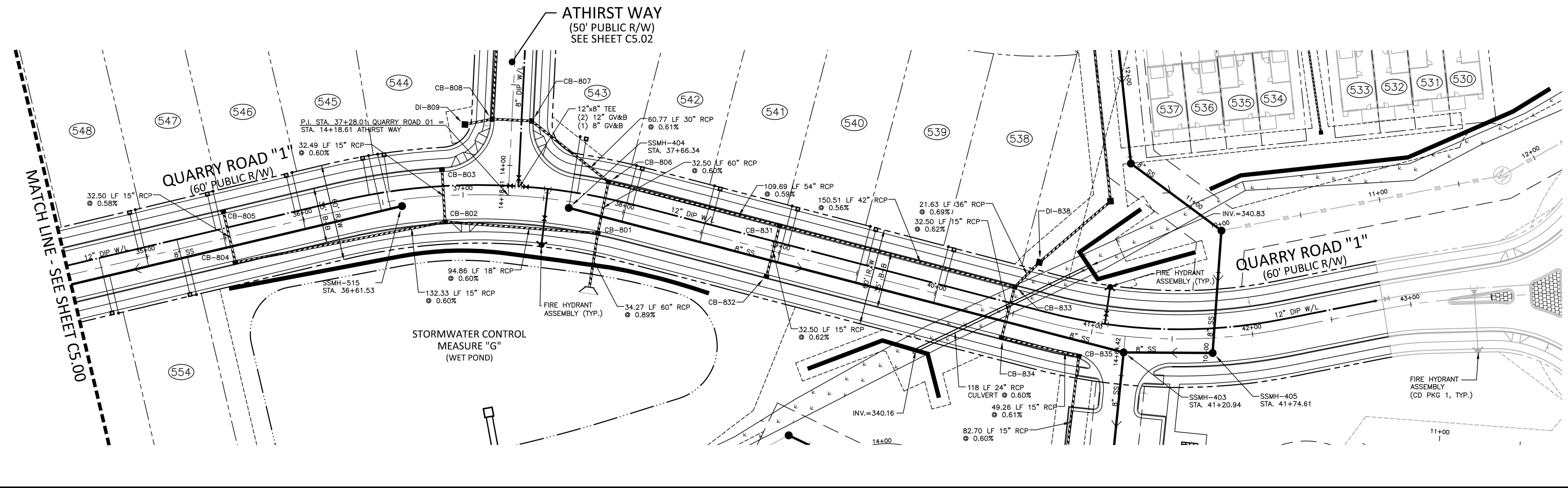

QUARRY ROAD "1"

CITY OF RALEIGH - PLANS AUTHORIZED FOR CONSTRUCTION
 Electronic Approval: This approval is being issued electronically. This approval is valid only upon the signature of a City of Raleigh Review Officer below. The City will retain a copy of the approved plans. Any work authorized by this approval must proceed in accordance with the plans kept on file with the City. This electronic approval may not be edited once issued. Any modification to this approval once issued will invalidate this approval.
 Timothy Beasley, City of Raleigh Review Officer

SITE PERMITTING APPROVAL
 Water and Sewer Permits (if applicable)
 The City of Raleigh consents to the connection and extension of the City's Public Sewer System as shown on this plan. The material and construction methods used for this project shall conform to the standards and specifications of the City's Public Utilities Handbook, City of Raleigh Public Utilities Department Permit # S-3935.
 The City of Raleigh consents to the connection and extension of the City's Public Water System as shown on this plan. The material and construction methods used for this project shall conform to the standards and specifications of the City's Public Utilities Handbook, City of Raleigh Public Utilities Department Permit # W-3652.
 The City of Raleigh consents to the connection to its public sewer system and extension of the private sewer collection system as shown on this plan. The material and construction methods used for this project shall conform to the standards and specifications of the City's Public Utilities Handbook.
 City of Raleigh Public Utilities Department Permit # _____

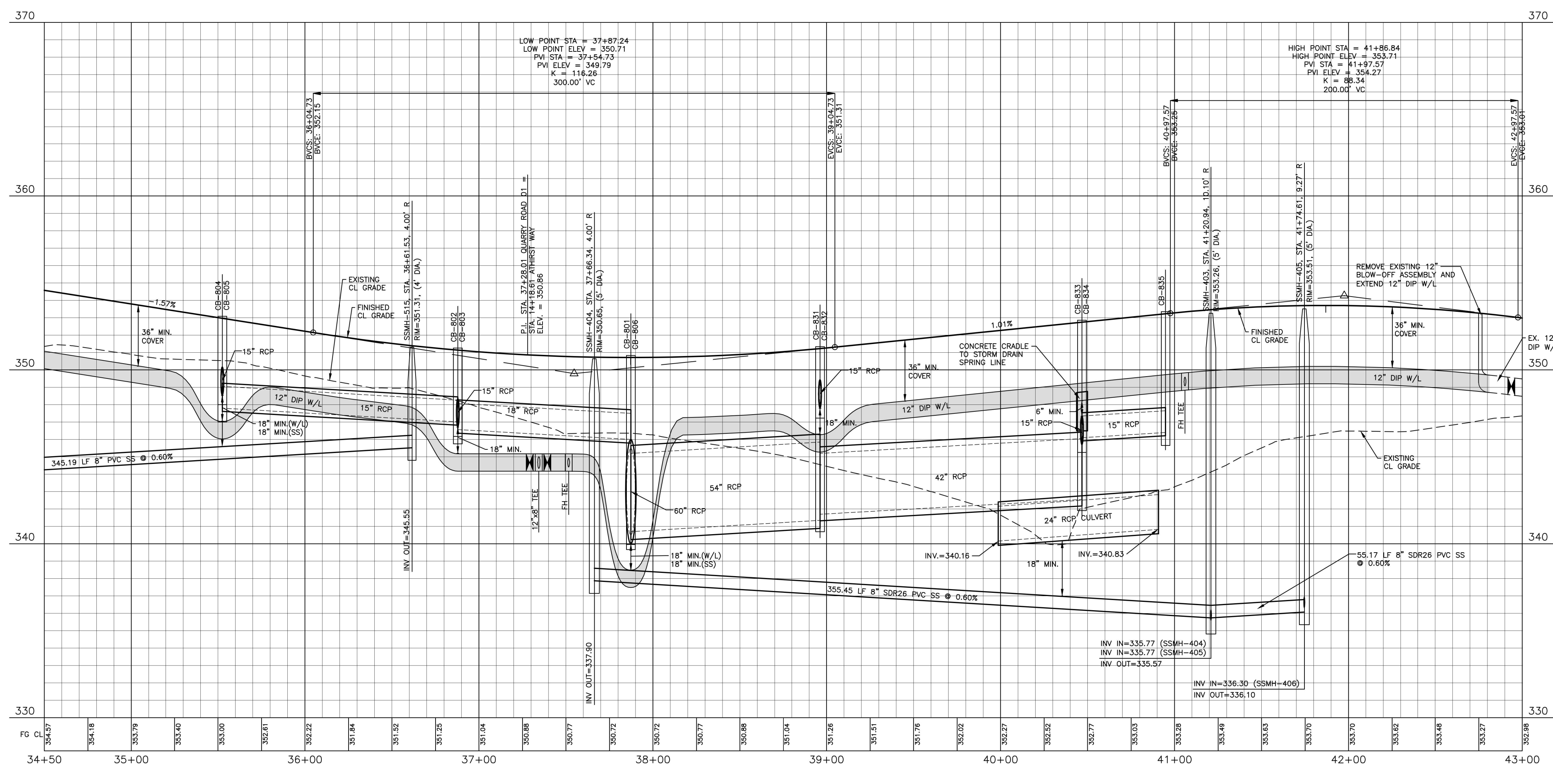
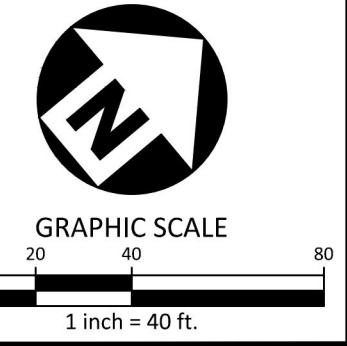

FINAL DRAWING - RELEASED FOR CONSTRUCTION

M:\Projects\AWH\20000\AWH20000-CD-PKG-02-P1.dwg, 5/17/2023 3:21:23 PM, Sherrill Williams

McADAMS
 The John R. McAdams Company, Inc.
 2905 Meridian Parkway
 Durham, NC 27713
 phone 919. 361. 5000
 fax 919. 361. 2269
 license number: C-0293, C-187
 www.mcadamsco.com

CLIENT
 ASHTON RALEIGH RESIDENTIAL, LLC.
 900 RIDGEFIELD DRIVE, SUITE 335
 RALEIGH, NORTH CAROLINA 27609
 PHONE: 919. 422. 7663
 CONTACT: BOB MISHLER
 ASHTON WOODS.

REVISIONS

NO.	DATE

PROFESSIONAL SEAL
 NORTH CAROLINA PROFESSIONAL ENGINEER
 WILLIAM T. O'DANIEL
 22630
 William T. O'Daniel
 ce=William T. O'Daniel, ce=US,
 or=North Carolina
 email=odaniel@mcadamsco.com
 2023.05.05 15:16:49 -04'00'

THE POINT - PHASES 3, 4, 5, 7 AND 10
 CONSTRUCTION DRAWINGS - PACKAGE 2
 TOWN OF ROLESVILLE, WAKE FOREST TOWNSHIP,
 WAKE COUNTY, NORTH CAROLINA

PLAN INFORMATION

PROJECT NO.	AWH-20000
FILENAME	AWH20000-CD-PKG-02-P1
CHECKED BY	WTO
DRAWN BY	SRW
SCALE	1"=40'/1"=4'
DATE	05.08.2023

PLAN AND PROFILE
 QUARRY ROAD "1", STA. 34+50 THRU STA. 43+00
C5.01
 CD 20-08

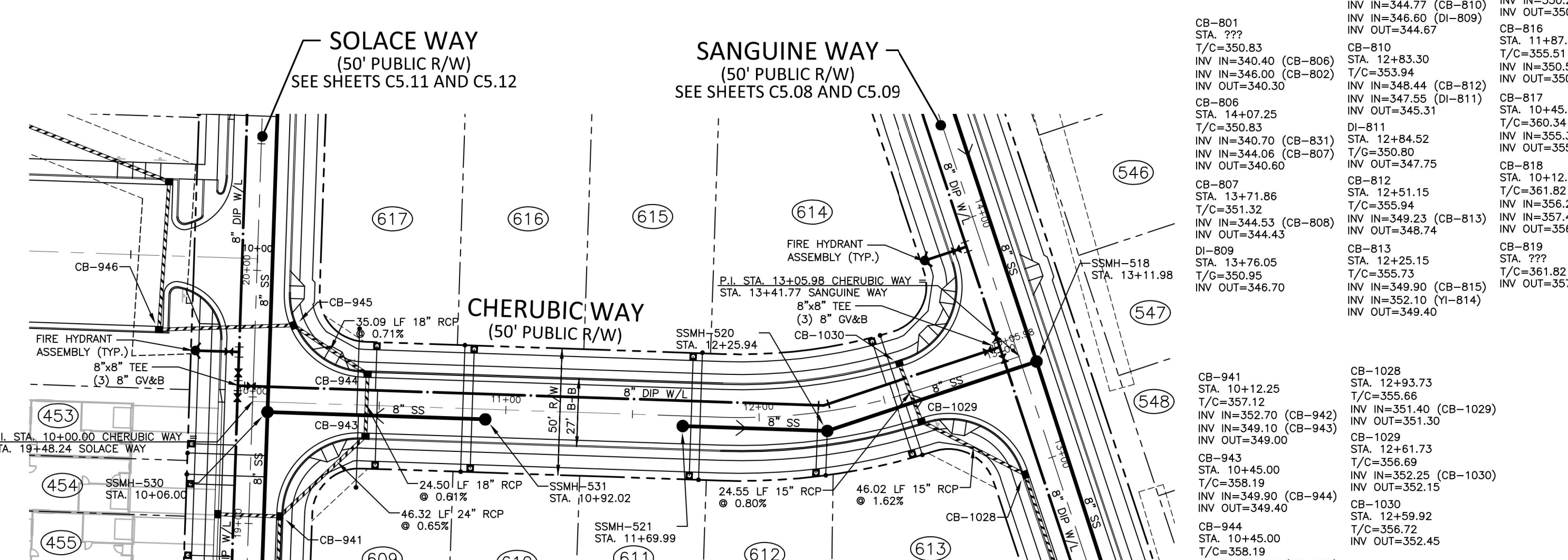
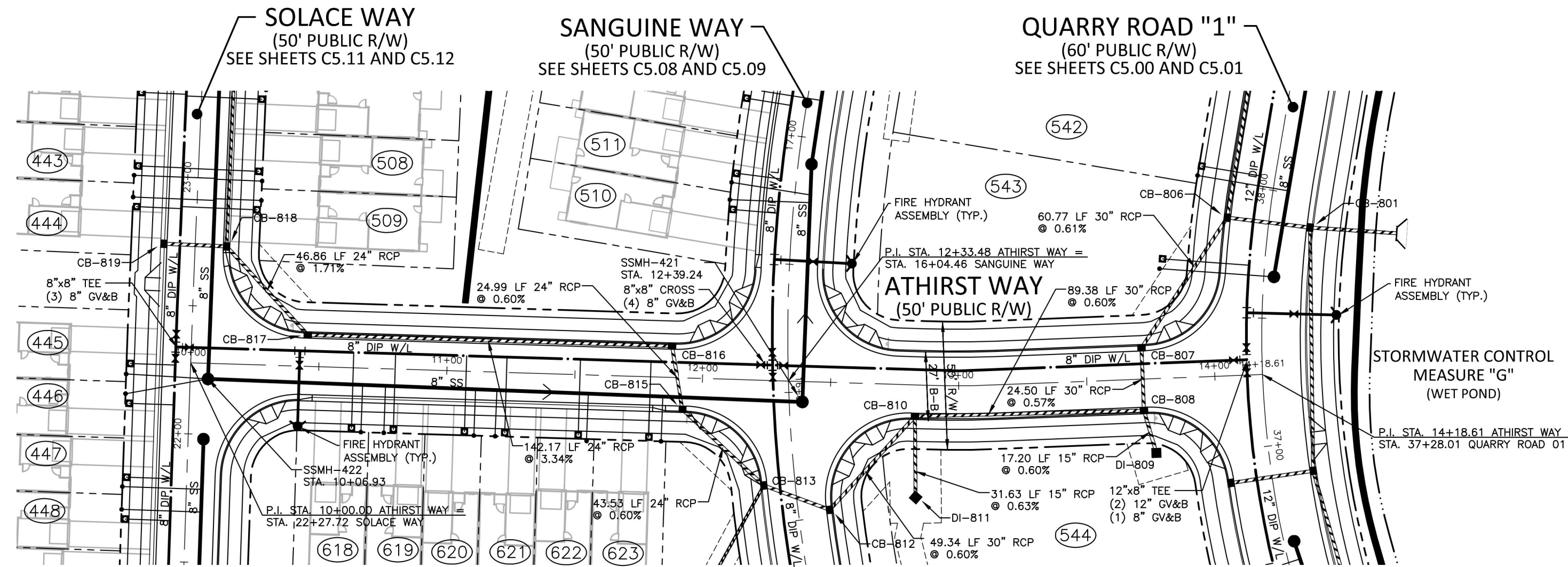

CB-801 STA. ??? T/C=350.83 INV IN=340.40 (CB-806) INV IN=346.00 (CB-802) INV OUT=340.30	CB-806 STA. 14+07.25 T/C=350.83 INV IN=340.70 (CB-831) INV IN=344.06 (CB-807) INV OUT=340.60	CB-807 STA. 13+71.86 T/C=351.32 INV IN=344.53 (CB-808) DI=809 STA. 13+76.05 T/C=350.95 INV IN=346.70	CB-810 STA. 12+83.30 T/C=353.94 INV IN=348.44 (CB-812) INV IN=345.31 (DI=811) STA. 12+84.52 T/C=350.80 INV OUT=347.75	CB-811 STA. 12+51.15 T/C=355.94 INV IN=349.23 (CB-813) INV OUT=348.74	CB-812 STA. 12+25.15 T/C=355.73 INV IN=349.80 (CB-815) INV OUT=349.40	CB-813 STA. 11+87.51 T/C=355.51 INV IN=350.50 (CB-817) INV OUT=350.16	CB-814 STA. 10+45.35 T/C=360.34 INV IN=355.35 (CB-818) INV OUT=355.25	CB-815 STA. 10+12.62 T/C=361.82 INV IN=356.25 (CB-820) INV IN=357.40 (CB-819) INV OUT=356.15	CB-816 STA. 10+45.35 T/C=360.34 INV IN=355.35 (CB-818) INV OUT=355.25	CB-817 STA. 10+45.35 T/C=360.34 INV IN=355.35 (CB-818) INV OUT=355.25	CB-818 STA. 10+12.62 T/C=361.82 INV IN=356.25 (CB-820) INV IN=357.40 (CB-819) INV OUT=356.15	CB-819 STA. ??? T/C=351.82 INV IN=352.10 (YI-814) INV OUT=357.55	CB-1028 STA. 12+93.73 T/C=355.66 INV IN=351.40 (CB-1029) INV OUT=351.30	CB-1029 STA. 12+61.73 T/C=356.69 INV IN=352.25 (CB-1030) INV OUT=349.40	CB-1030 STA. 12+59.92 T/C=356.72 INV IN=350.15 (CB-945) INV OUT=350.05	CB-945 STA. 10+15.07 T/C=358.49 INV IN=350.55 (CB-946) INV OUT=350.40	CB-946 STA. ??? T/C=358.75 INV IN=351.10 (CB-947) INV OUT=351.00
--	---	---	--	---	---	---	---	---	---	---	---	--	---	---	--	---	--

ATHIRST WAY

CHERUBIC WAY

CITY OF RALEIGH - PLANS AUTHORIZED FOR CONSTRUCTION
 Electronic Approval: This approval is being issued electronically. This approval is valid only upon the signature of a City of Raleigh Review Officer below. The City will retain a copy of the approved plans. Any work authorized by this approval must proceed in accordance with the plans kept on file with the City. This electronic approval may not be relied upon issued. Any modification to this approval once issued will invalidate this approval.
 Timothy Beasley, City of Raleigh Review Officer

SITE PERMITTING APPROVAL
 Water and Sewer Permits (if applicable)
 The City of Raleigh consents to the connection and extension of the City's Public Sewer System as shown on this plan. The material and construction methods used for this project shall conform to the standards and specifications of the City's Public Utilities Handbook, City of Raleigh Public Utilities Department Permit # S-3935.
 The City of Raleigh consents to the connection and extension of the City's Public Water System as shown on this plan. The material and construction methods used for this project shall conform to the standards and specifications of the City's Public Utilities Handbook, City of Raleigh Public Utilities Department Permit # W-3652.
 The City of Raleigh consents to the connection to its public sewer system and extension of the private sewer collection system as shown on this plan. The material and construction methods used for this project shall conform to the standards and specifications of the City's Public Utilities Handbook.
 City of Raleigh Public Utilities Department Permit # _____

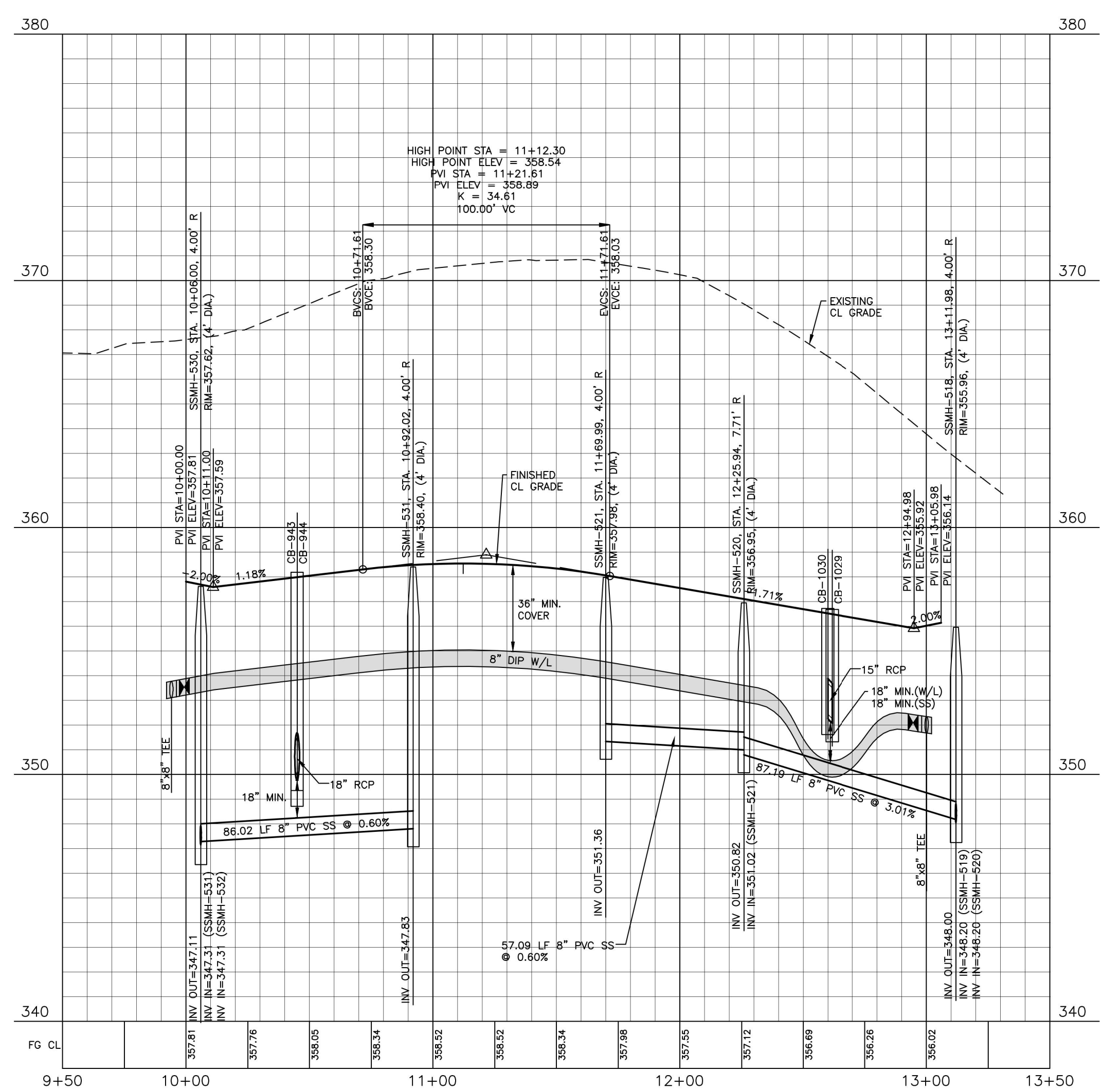
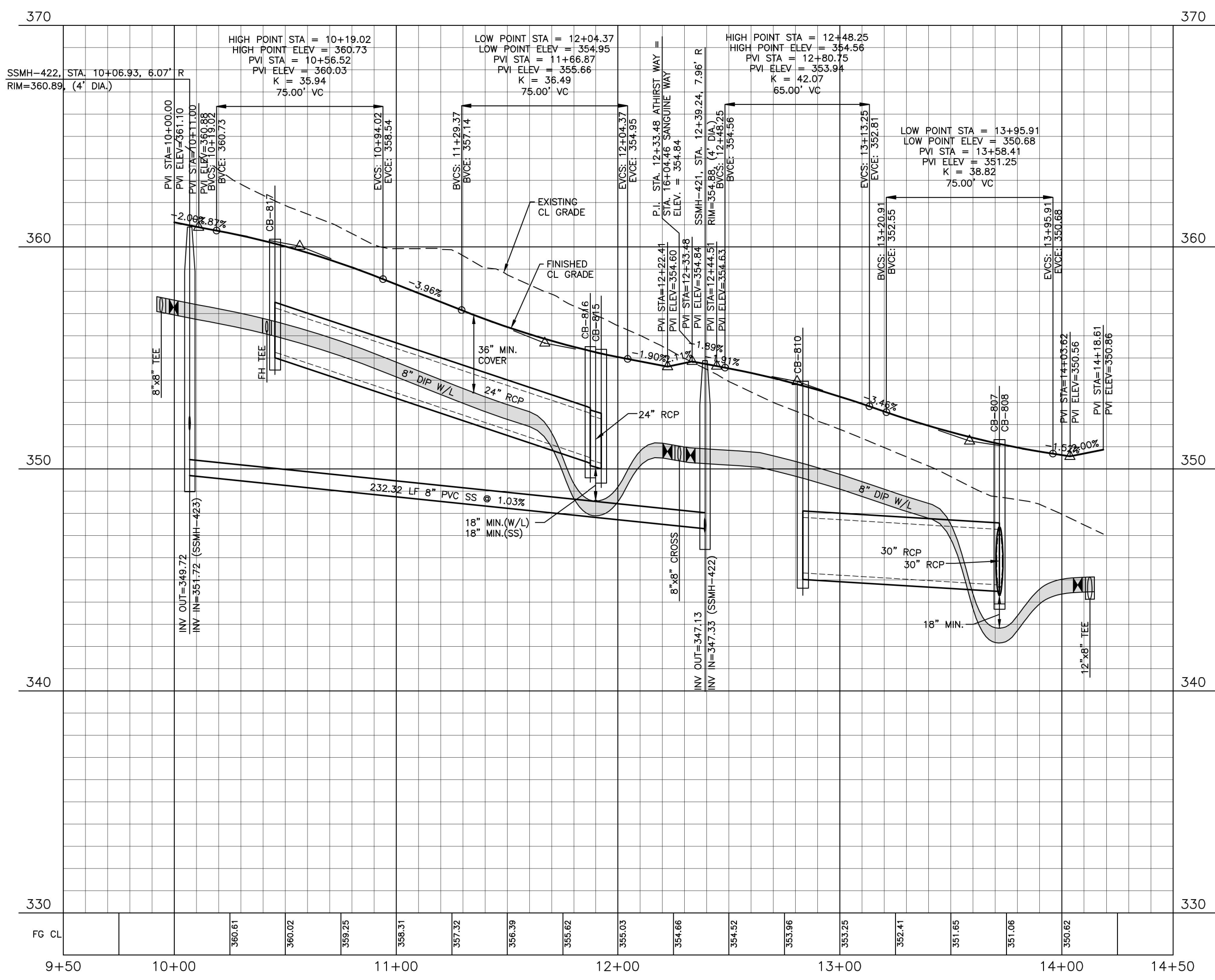

FINAL DRAWING - RELEASED FOR CONSTRUCTION

M:\Projects\AWH\AWH-20000\Production\Engineering\Construction Drawings\Current Drawings\AWH20000-CD-PKG-02-P1.dwg, 5/17/2023 3:23:26 PM, Sherrill Williams

The John R. McAdams Company, Inc.
 2905 Meridian Parkway
 Durham, NC 27713
 phone 919. 361. 5000
 fax 919. 361. 2269
 license number: C-0293, C-187
 www.mcadamsco.com

CLIENT
 ASHTON RALEIGH RESIDENTIAL, LLC.
 900 RIDGECREEK DRIVE, SUITE 335
 RALEIGH, NORTH CAROLINA 27609
 PHONE: 919. 422. 7663
 CONTACT: BOB MISHLER

ASHTON WOODS.

REVISIONS

NO.	DATE

William T. O'Daniel
 c/o William T. O'Daniel, c/o US,
 c/o North Carolina
 email: rodanie@mcadamsco.com
 2023.05.05 15:17:13 -04'00'

THE POINT - PHASES 3, 4, 5, 7 AND 10

CONSTRUCTION DRAWINGS - PACKAGE 2

TOWN OF ROLESVILLE, WAKE FOREST TOWNSHIP,
 WAKE COUNTY, NORTH CAROLINA

PLAN INFORMATION

PROJECT NO.	AWH-20000
FILENAME	AWH20000-CD-PKG-02-P1
CHECKED BY	WTO
DRAWN BY	SRW
SCALE	1"=40'/1"=4'
DATE	05.08.2023

PLAN AND PROFILE
 ATHIRST WAY, STA. 9+50 THRU STA. 14+50
 CHERUBIC WAY, STA. 9+50 THRU STA. 13+50

C5.02

CD 20-08

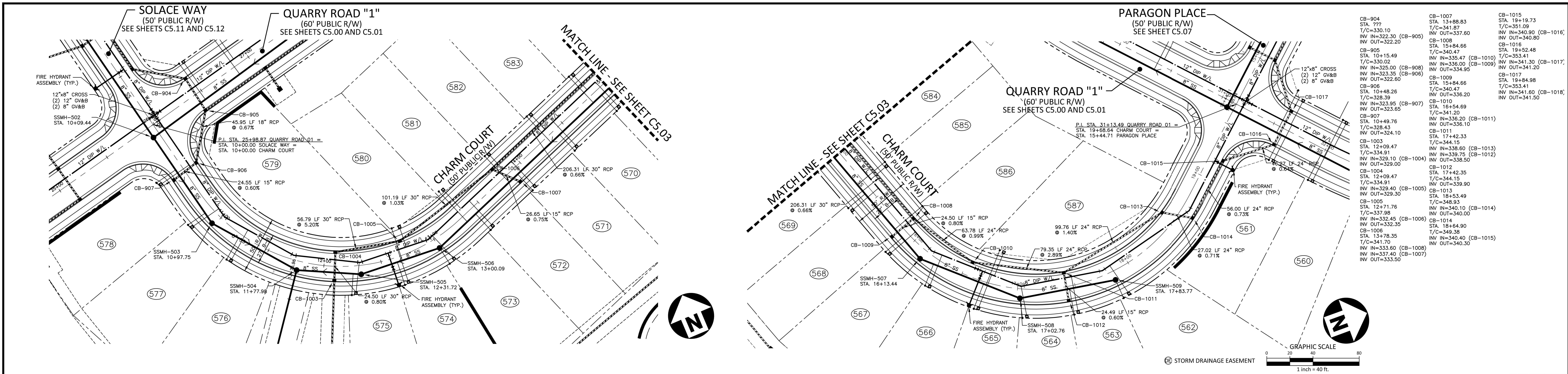

CHARM COURT

CITY OF RALEIGH - PLANS AUTHORIZED FOR CONSTRUCTION
 Electronic Approval: This approval is being issued electronically. This approval is valid only upon the signature of a City of Raleigh Review Officer below. The City will retain a copy of the approved plans. Any work authorized by this approval must proceed in accordance with the plans kept on file with the City. This electronic approval may not be edited once issued. Any modification to this approval once issued will invalidate this approval.
 City of Raleigh Development Approval: *Timothy Beasley*
 City of Raleigh Review Officer: _____

SITE PERMITTING APPROVAL
 Water and Sewer Permits (if applicable)
 The City of Raleigh consents to the connection and extension of the City's Public Sewer System as shown on this plan. The material and construction methods used for this project shall conform to the standards and specifications of the City's Public Utilities Handbook, City of Raleigh Public Utilities Department Permit # 5-3935.

The City of Raleigh consents to the connection and extension of the City's Public Water System as shown on this plan. The material and construction methods used for this project shall conform to the standards and specifications of the City's Public Utilities Handbook, City of Raleigh Public Utilities Department Permit # W-3662.

The City of Raleigh consents to the connection to its public sewer system and extension of the private sewer collection system as shown on this plan. The material and construction methods used for this project shall conform to the standards and specifications of the City's Public Utilities Handbook, City of Raleigh Public Utilities Department Permit # _____.

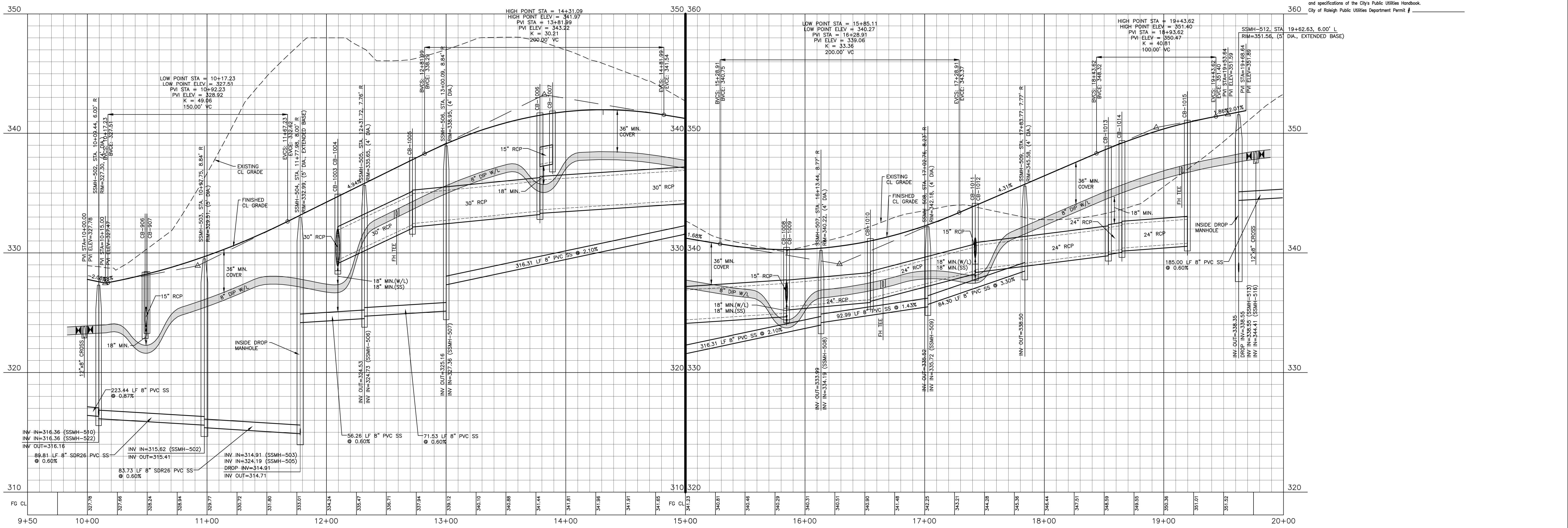

FINAL DRAWING - RELEASED FOR CONSTRUCTION

The John R. McAdams Company, Inc.
 2905 Meridian Parkway
 Durham, NC 27713
 phone 919. 361. 5000
 fax 919. 361. 2269
 license number: C-0293, C-187
 www.mcadamsco.com

CLIENT
 ASHTON RALEIGH RESIDENTIAL, LLC.
 900 RIDGEMOUNT DRIVE, SUITE 335
 RALEIGH, NORTH CAROLINA 27609
 PHONE: 919. 422. 7663
 CONTACT: BOB MISHLER

ASHTON WOODS.

REVISIONS

NO.	DATE

William T O'Daniel
 cn=William T O'Daniel, c=US,
 o=North Carolina,
 email=odaniel@mcadamsco.com
 2023.05.05 15:17:30 -04'00'

THE POINT - PHASES 3, 4, 5, 7 AND 10
CONSTRUCTION DRAWINGS - PACKAGE 2
 TOWN OF ROLESVILLE, WAKE FOREST TOWNSHIP,
 WAKE COUNTY, NORTH CAROLINA

PLAN INFORMATION

PROJECT NO.	AWH-20000
FILENAME	AWH20000-CD-PKG-02-P
CHECKED BY	WTO
DRAWN BY	SRW
SCALE	1"=40'/1"=4'
DATE	05.08.2023

PLAN AND PROFILE
 CHARM COURT, STA. 9+50 THRU STA. 20+00

CD 20-08

C5.03

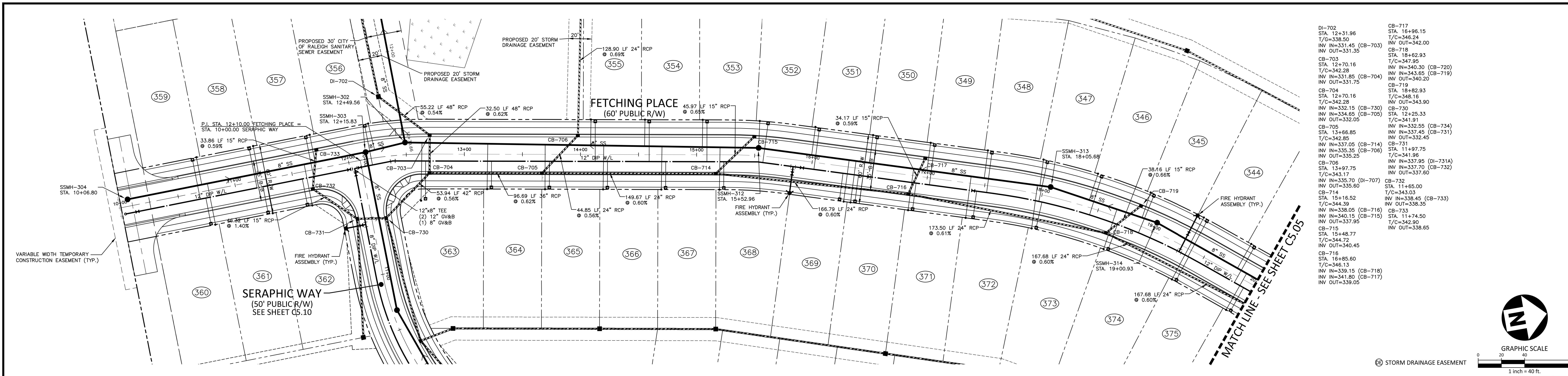

DI-702 STA. 12+31.96 T/C=338.50 INV IN=331.45 (CB-703) INV OUT=331.35	CB-717 STA. 16+96.15 T/C=346.24 INV IN=340.30 (CB-720) INV OUT=342.00
CB-703 STA. 12+70.16 T/C=342.28 INV IN=331.65 (CB-704) INV OUT=331.75	CB-718 STA. 18+62.93 T/C=347.95 INV IN=340.30 (CB-720) INV OUT=342.00
CB-704 STA. 12+70.16 T/C=342.28 INV IN=332.15 (CB-730) INV OUT=332.05	CB-719 STA. 18+82.93 T/C=348.16 INV IN=343.65 (CB-731) INV OUT=337.60
CB-705 STA. 13+66.85 T/C=342.85 INV IN=335.05 (CB-714) INV OUT=335.25	CB-720 STA. 12+25.33 T/C=341.91 INV IN=332.55 (CB-734) INV OUT=332.45
CB-706 STA. 13+97.75 T/C=343.17 INV IN=335.70 (DI-707) INV OUT=335.60	CB-721 STA. 11+97.75 T/C=341.96 INV IN=337.45 (CB-731) INV OUT=337.60
CB-707 STA. 15+48.77 T/C=344.72 INV IN=338.05 (CB-716) INV OUT=338.35	CB-722 STA. 11+65.00 T/C=343.03 INV IN=338.45 (CB-733) INV OUT=338.35
CB-708 STA. 15+48.77 T/C=344.72 INV IN=339.15 (CB-715) INV OUT=339.95	CB-723 STA. 11+74.50 T/C=342.90 INV IN=338.65 (CB-732) INV OUT=338.65
CB-709 STA. 16+85.60 T/C=346.13 INV IN=341.80 (CB-717) INV OUT=339.05	

FETCHING PLACE

CITY OF RALEIGH - PLANS AUTHORIZED FOR CONSTRUCTION
 Electronic Approval: This approval is being issued electronically. This approval is valid only upon the signature of a City of Raleigh Review Officer below. The City will retain a copy of the approved plans. Any work authorized by this approval must proceed in accordance with the plans kept on file with the City. This electronic approval may not be edited once issued. Any modification to this approval once issued will invalidate this approval.
 City of Raleigh Development Approval: *Timothy Beasley*
 City of Raleigh Review Officer: _____

SITE PERMITTING APPROVAL
 Water and Sewer Permits (if applicable)
 The City of Raleigh consents to the connection and extension of the City's Public Sewer System as shown on this plan. The material and construction methods used for this project shall conform to the standards and specifications of the City's Public Utilities Handbook, City of Raleigh Public Utilities Department Permit # S-3935.
 The City of Raleigh consents to the connection and extension of the City's Public Water System as shown on this plan. The material and construction methods used for this project shall conform to the standards and specifications of the City's Public Utilities Handbook, City of Raleigh Public Utilities Department Permit # W-3852.
 The City of Raleigh consents to the connection to its public sewer system and extension of the private sewer collection system as shown on this plan. The material and construction methods used for this project shall conform to the standards and specifications of the City's Public Utilities Handbook.
 City of Raleigh Public Utilities Department Permit # _____

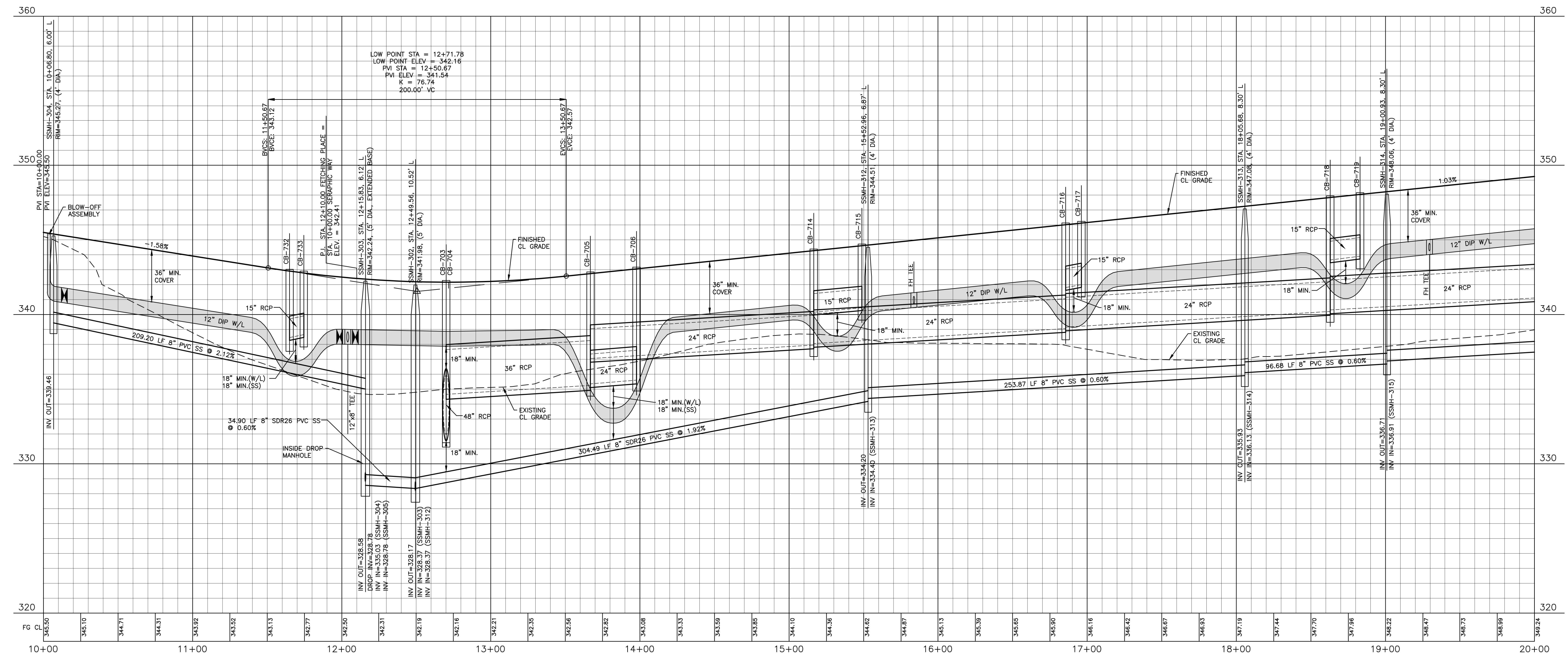
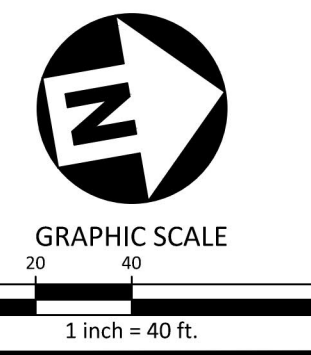

FINAL DRAWING - RELEASED FOR CONSTRUCTION

M:\Projects\AWH\20000\Production\Engineering\Construction Drawings\AWH20000-CD-PKG-02-P2.dwg, 5/17/2023 3:09:11 PM, Sherrill Williams



The John R. McAdams Company, Inc.
 2905 Meridian Parkway
 Durham, NC 27713
 phone 919. 361. 5000
 fax 919. 361. 2269
 license number: C-0293, C-187
 www.mcadamsco.com

CLIENT
 ASHTON RALEIGH RESIDENTIAL, LLC.
 900 RIDGEMOUNT DRIVE, SUITE 335
 RALEIGH, NORTH CAROLINA 27609
 PHONE: 919. 422. 7663
 CONTACT: BOB MISHLER

REVISIONS
 NO. DATE

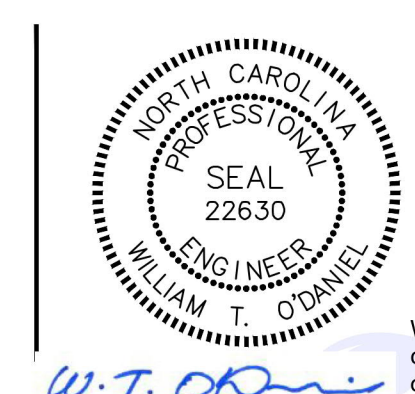

William T O'Daniel
 c/o William T O'Daniel, c=US,
 o=North Carolina,
 email=odaniel@mcadamsco.com
 2023.05.05 15:17:46 -04'00'

THE POINT - PHASES 3, 4, 5, 7 AND 10
CONSTRUCTION DRAWINGS - PACKAGE 2
 TOWN OF ROLESVILLE, WAKE FOREST TOWNSHIP,
 WAKE COUNTY, NORTH CAROLINA

PLAN INFORMATION
 PROJECT NO. AWH-20000
 FILENAME AWH20000-CD-PKG-02-P2
 CHECKED BY WTO
 DRAWN BY SRW
 SCALE 1"=40'/1"=4'
 DATE 05.08.2023

CD 20-08

PLAN AND PROFILE
 FETCHING PLACE, STA. 10+00 THRU STA. 20+00

C5.04

EW-1500 INV=380.50	CB-1424 STA. 13+07.14 T/C=387.26 INV IN=380.80 (CB-1425) INV OUT=380.70	CB-1426 STA. 12+28.94 T/C=386.63 INV IN=382.25 INV OUT=382.35	CB-1428 STA. 10+67.45 T/C=388.32 INV IN=384.20 (CB-1435) INV OUT=384.05	CB-1430 STA. 13+52.56 T/C=388.77 INV IN=382.10 (CB-1435) INV OUT=382.05	CB-1437 STA. 14+17.80 T/C=388.46 INV IN=384.20 (CB-1439) INV OUT=384.10	CB-1439 STA. 15+43.61 T/C=390.04 INV IN=385.80 (CB-1442) INV OUT=385.70	CB-1442 STA. 16+48.21 T/C=390.96 INV IN=386.65 (CB-1443) INV OUT=386.55	JB-1501 STA. 9+78.50 RIM=388.83 INV IN=380.80 (JB-1502) INV OUT=381.90	JB-1503 STA. 11+27.09 RIM=387.66 INV IN=382.00 (JB-1504) INV OUT=381.90	CB-1405 STA. 10+13.97 T/C=385.67 INV IN=378.40 (CB-1418) INV IN=378.95 (CB-1408) INV IN=378.25 (CB-1408) INV OUT=375.15	CB-1409 STA. 11+93.81 T/C=384.82 INV IN=379.25 (CB-1410) INV IN=376.55 (CB-1412) INV OUT=376.45	CB-1412 STA. 12+27.59 T/C=384.36 INV IN=376.90 (CB-1413) INV OUT=376.80	DI-1416 STA. 13+54.85 T/C=381.40 INV IN=379.10 (DI-1417) INV OUT=378.80	CB-1410 STA. 11+93.81 T/C=384.82 INV IN=379.70 (DI-1411) INV IN=378.45 (DI-1416) INV OUT=375.50	CB-1413 STA. 13+27.55 T/C=382.60 INV IN=378.45 (DI-1416) INV OUT=377.50
-----------------------	---	---	---	---	---	---	---	--	---	---	--	---	---	--	---

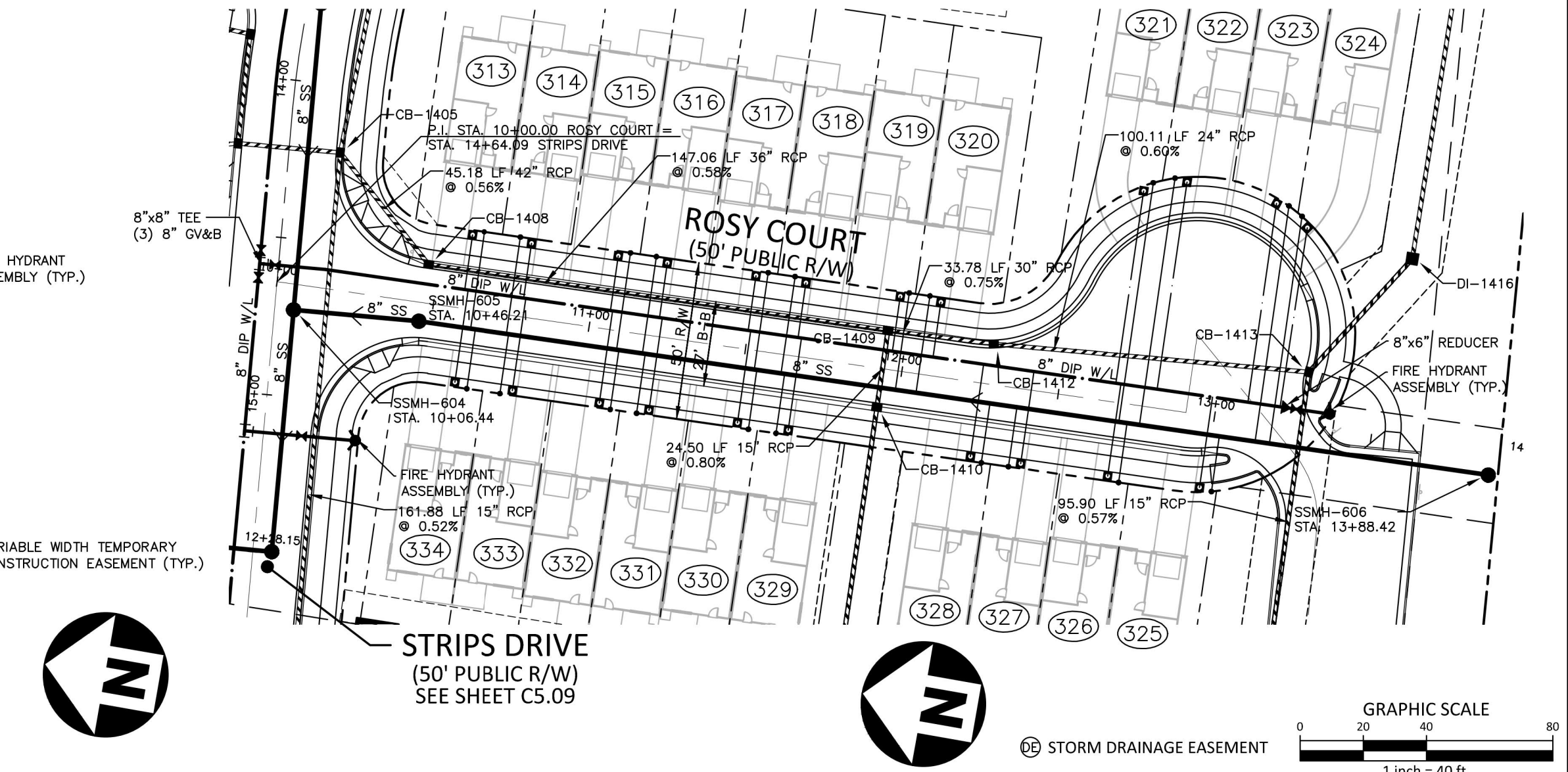
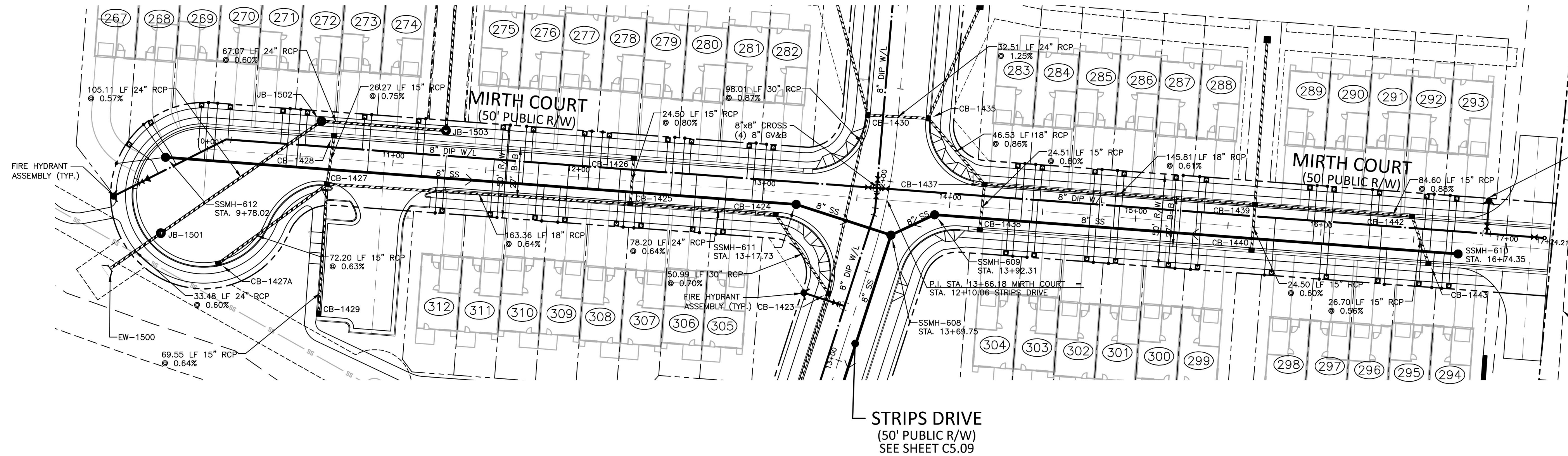

MIRTH COURT

ROSY COURT

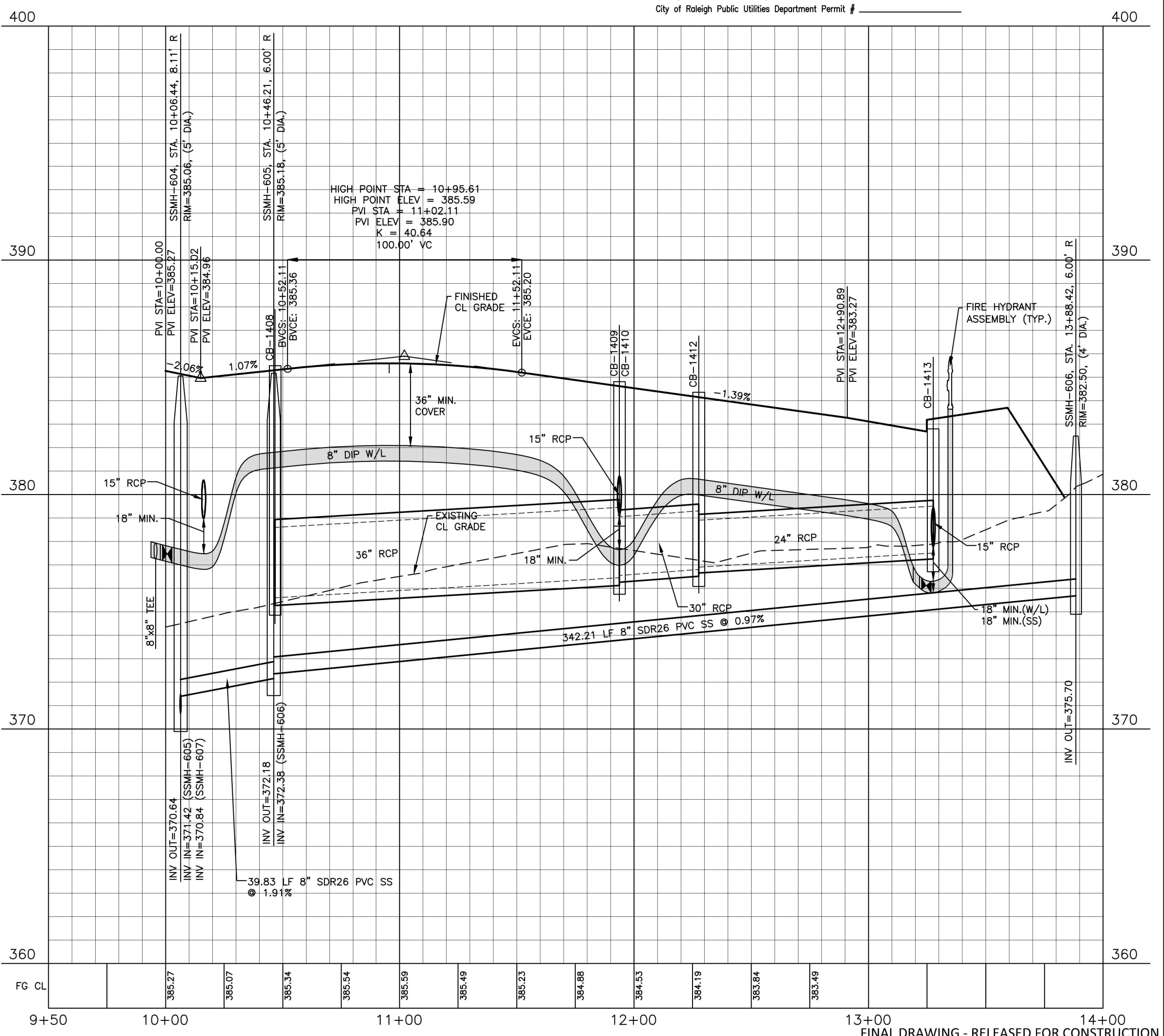
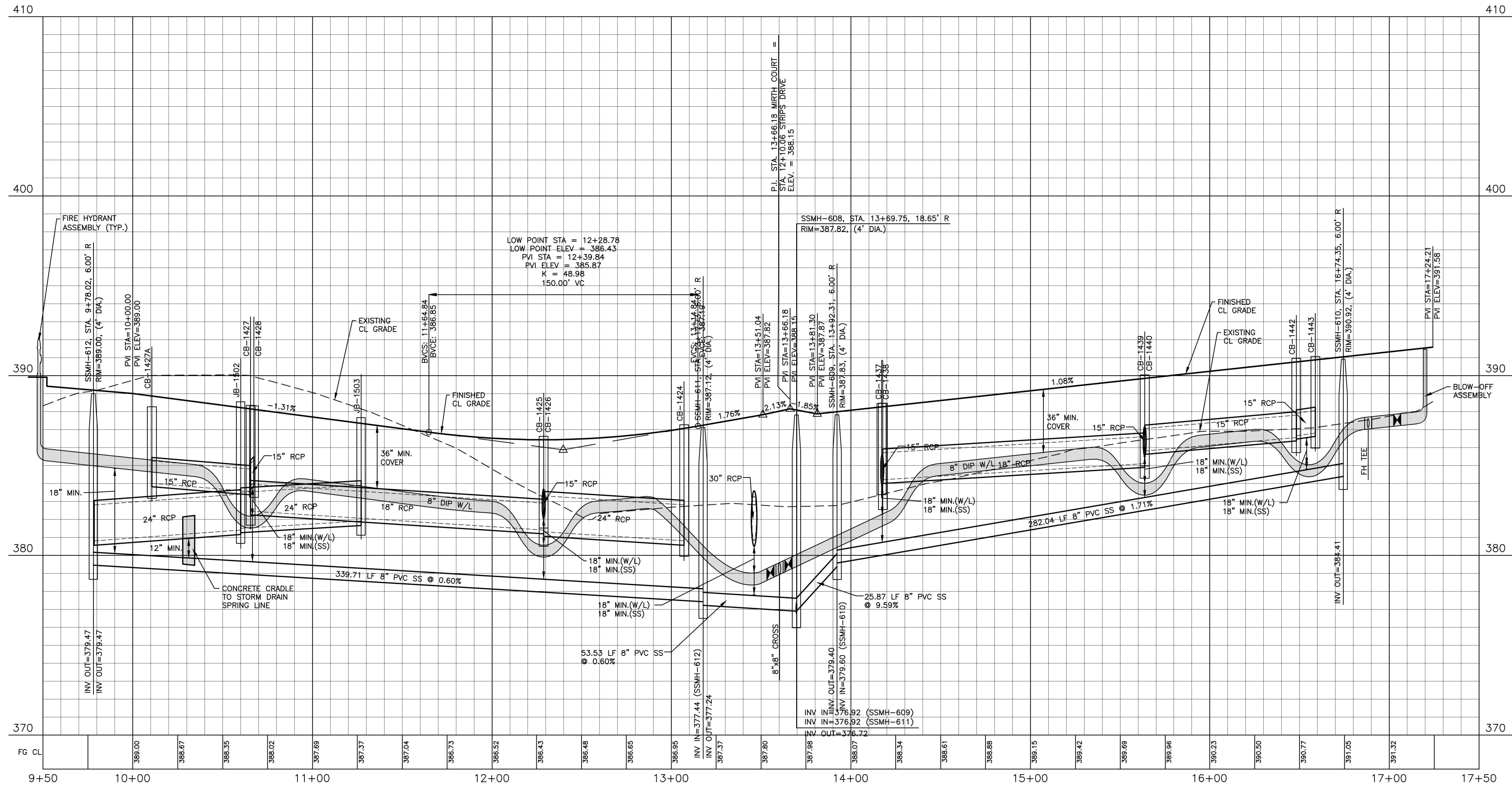

McADAMS
The John R. McAdams Company, Inc.
2905 Meridian Parkway
Durham, NC 27713
phone 919. 361. 5000
fax 919. 361. 2269
license number: C-0293, C-187
www.mcadamsco.com

CLIENT
ASHTON WOODS
ASHTON RALEIGH RESIDENTIAL, LLC.
900 RIDGEMOUNT DRIVE, SUITE 335
RALEIGH, NORTH CAROLINA 27609
PHONE: 919. 422. 7663
CONTACT: BOB MISHLER

REVISIONS
NO. DATE

PROFESSIONAL SEAL
WILLIAM T. O'DANIEL
ENGINEER
NORTH CAROLINA
2023.05.05 15:18:20 -04'00'

THE POINT - PHASES 3, 4, 5, 7 AND 10
CONSTRUCTION DRAWINGS - PACKAGE 2
TOWN OF ROLESVILLE, WAKE FOREST TOWNSHIP,
WAKE COUNTY, NORTH CAROLINA

PLAN INFORMATION
PROJECT NO. AWH-20000
FILENAME AWH20000-CD-PKG-02-P
CHECKED BY WTO
DRAWN BY SRW
SCALE 1"=40'/1"=4'
DATE 05.08.2023

PLAN AND PROFILE
MIRTH COURT, STA. 9+50 THRU STA. 17+50
ROSY COURT, STA. 9+50 THRU STA. 13+00
C5.06

CD 20-08

CITY OF RALEIGH - PLANS AUTHORIZED FOR CONSTRUCTION
Electronic Approval: This approval is being issued electronically. This approval is valid only upon the signature of a City of Raleigh Review Officer below. The City will retain a copy of the approved plans. Any work authorized by this approval must proceed in accordance with the plans kept on file with the City. This electronic approval may not be edited once issued. Any modification to this approval once issued will invalidate this approval.
City of Raleigh Development Approval: Timothy Beasley
City of Raleigh Review Officer: _____

SITE PERMITTING APPROVAL
Water and Sewer Permits (if applicable)
The City of Raleigh consents to the connection and extension of the City's Public Sewer System as shown on this plan. The material and construction methods used for this project shall conform to the standards and specifications of the City's Public Utilities Handbook. City of Raleigh Public Utilities Department Permit # S-3935
The City of Raleigh consents to the connection and extension of the City's Public Sewer System as shown on this plan. The material and construction methods used for this project shall conform to the standards and specifications of the City's Public Utilities Handbook. City of Raleigh Public Utilities Department Permit # W-3852
The City of Raleigh consents to the connection to its public sewer system and extension of the private sewer collection system as shown on this plan. The material and construction methods used for this project shall conform to the standards and specifications of the City's Public Utilities Handbook. City of Raleigh Public Utilities Department Permit # _____

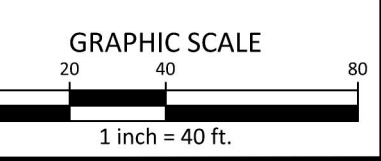

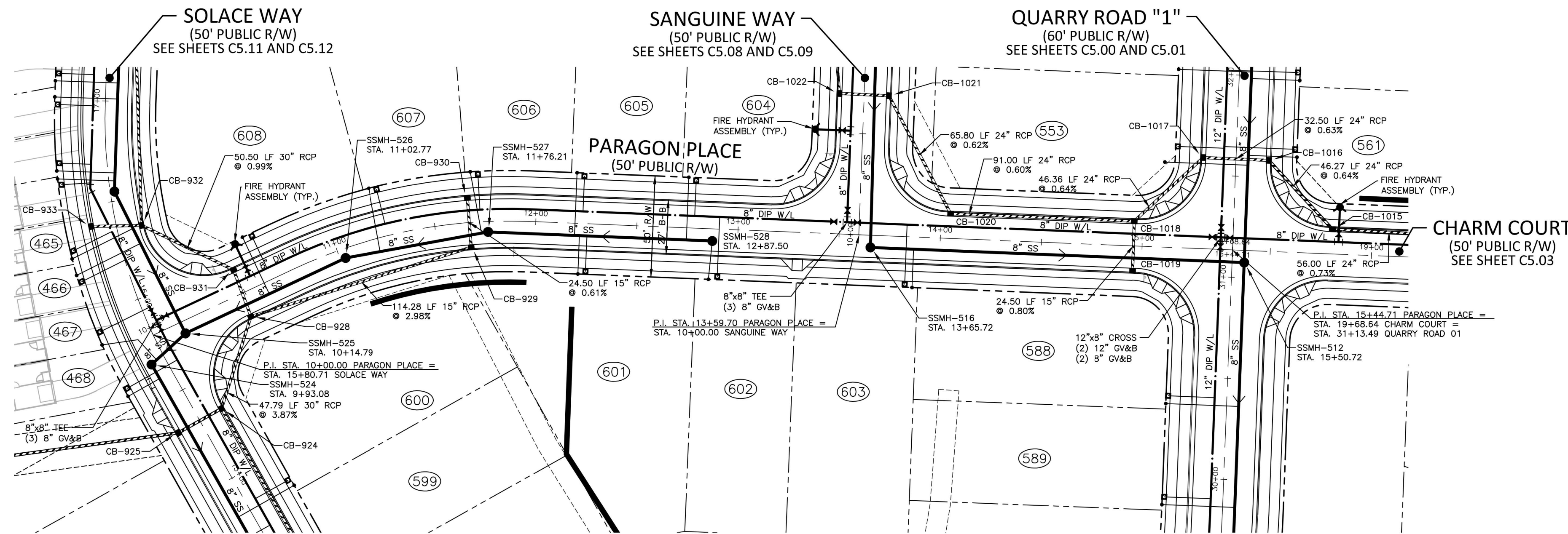

CB-924 STA. 10+15.02 T/C=342.19 INV IN=336.65 (CB-928) INV IN=337.65 (CB-925) INV OUT=336.05	CB-1015 STA. 15+60.86 T/C=353.41 INV IN=340.90 (CB-1016) INV OUT=340.80
CB-925 STA. 9+90.58 T/C=342.19 INV IN=337.65 (DI-926) INV OUT=337.85	CB-1016 STA. 15+28.36 T/C=353.41 INV IN=341.30 (CB-1017) INV OUT=341.20
CB-928 STA. 10+47.58 T/C=344.93 INV IN=338.60 (CB-931) INV IN=340.65 (CB-929) INV OUT=338.50	CB-1017 STA. 15+28.36 T/C=353.41 INV IN=341.60 (CB-1018) INV OUT=341.50
CB-929 STA. 11+67.13 T/C=348.58 INV IN=344.15 (CB-930) INV OUT=344.05	CB-1018 STA. 14+95.62 T/C=352.18 INV IN=342.00 (CB-1020) INV IN=347.70 (CB-1019) INV OUT=341.90
CB-930 STA. 11+67.12 T/C=348.58 INV OUT=344.30	CB-1019 STA. 14+95.79 T/C=352.18 INV OUT=347.90
CB-931 STA. 10+49.63 T/C=344.97 INV IN=338.95 (CB-932) INV OUT=338.85	CB-1020 STA. 14+04.62 T/C=353.19 INV IN=342.65 (CB-1021) INV OUT=342.55
CB-932 STA. 10+17.91 T/C=347.03 INV IN=339.55 (CB-934) INV IN=342.75 (CB-933) INV OUT=339.45	CB-1021 STA. 13+71.81 T/C=352.68 INV IN=343.15 (CB-1022) INV OUT=343.05
CB-933 STA. 9+95.11 T/C=347.26 INV OUT=343.00	CB-1022 STA. 13+47.31 T/C=352.68 INV IN=343.45 (CB-1023) INV OUT=343.35

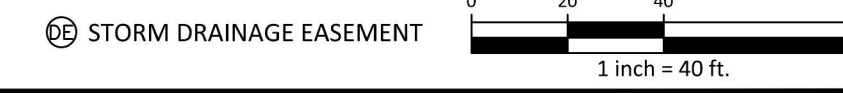

PARAGON PLACE

CITY OF RALEIGH - PLANS AUTHORIZED FOR CONSTRUCTION
 Electronic Approval: This approval is being issued electronically. This approval is valid only upon the signature of a City of Raleigh Review Officer below. The City will retain a copy of the approved plans. Any work authorized by this approval must proceed in accordance with the plans kept on file with the City. This electronic approval may not be edited once issued. Any modification to this approval once issued will invalidate this approval.
 Timothy Beasley
 City of Raleigh Development Approval
 City of Raleigh Review Officer

SITE PERMITTING APPROVAL
 Water and Sewer Permits (if applicable)
 The City of Raleigh consents to the connection and extension of the City's Public Sewer System as shown on this plan. The material and construction methods used for this project shall conform to the standards and specifications of the City's Public Utilities Handbook, City of Raleigh Public Utilities Department Permit # S-3935.
 The City of Raleigh consents to the connection and extension of the City's Public Water System as shown on this plan. The material and construction methods used for this project shall conform to the standards and specifications of the City's Public Utilities Handbook, City of Raleigh Public Utilities Department Permit # W-3862.
 The City of Raleigh consents to the connection to its public sewer system and extension of the private sewer collection system as shown on this plan. The material and construction methods used for this project shall conform to the standards and specifications of the City's Public Utilities Handbook.
 City of Raleigh Public Utilities Department Permit # _____

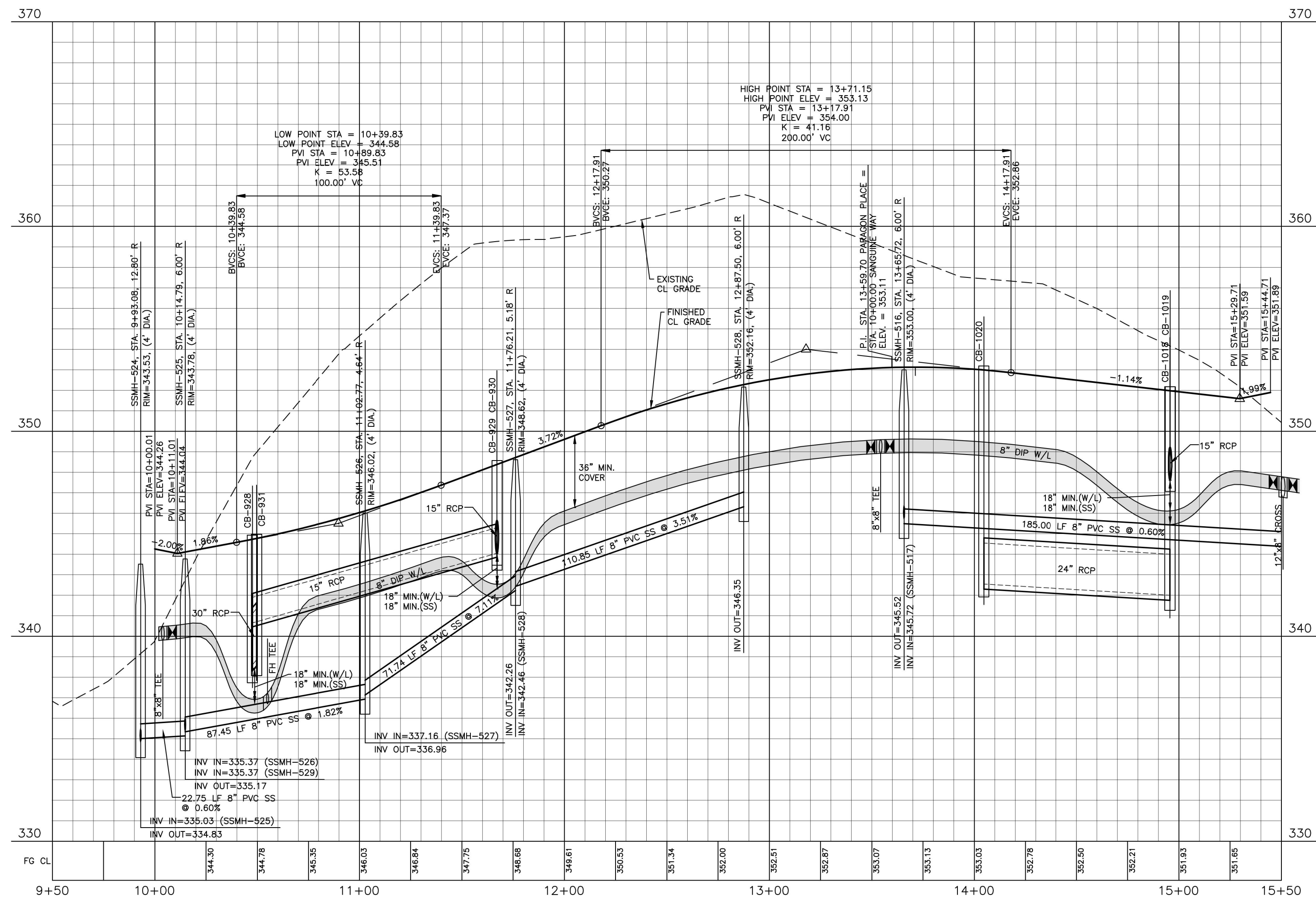

M:\Projects\AWH\20000\Production\Engineering\Construction\Drawings\Current Drawings\AWH20000-CD-PKG-02-P2.dwg, 5/17/2023 3:15:14 PM, Sherrill Williams

FINAL DRAWING - RELEASED FOR CONSTRUCTION



The John R. McAdams Company, Inc.
 2905 Meridian Parkway
 Durham, NC 27713
 phone 919. 361. 5000
 fax 919. 361. 2269
 license number: C-0293, C-187
 www.mcadamsco.com

CLIENT
 ASHTON RALEIGH RESIDENTIAL, LLC.
 900 RIDGEMOUNT DRIVE, SUITE 335
 RALEIGH, NORTH CAROLINA 27609
 PHONE: 919. 422. 7663
 CONTACT: BOB MISHLER
 ASHTON WOODS.

REVISIONS
 NO. DATE



William T. O'Daniel
 c=William T. O'Daniel, c=US,
 o=North Carolina,
 email=odaniel@mcadamsco.com
 2023.05.05 15:18:37 -04'00'

THE POINT - PHASES 3, 4, 5, 7 AND 10
CONSTRUCTION DRAWINGS - PACKAGE 2
 TOWN OF ROLESVILLE, WAKE FOREST TOWNSHIP,
 WAKE COUNTY, NORTH CAROLINA

PLAN INFORMATION
 PROJECT NO. AWH-20000
 FILENAME AWH20000-CD-PKG-02-P1
 CHECKED BY WTO
 DRAWN BY SRW
 SCALE 1"=40'/1"=4'
 DATE 05.08.2023

CD 20-08

PLAN AND PROFILE
 PARAGON PLACE, STA. 9+50 THRU STA. 15+50

C5.07

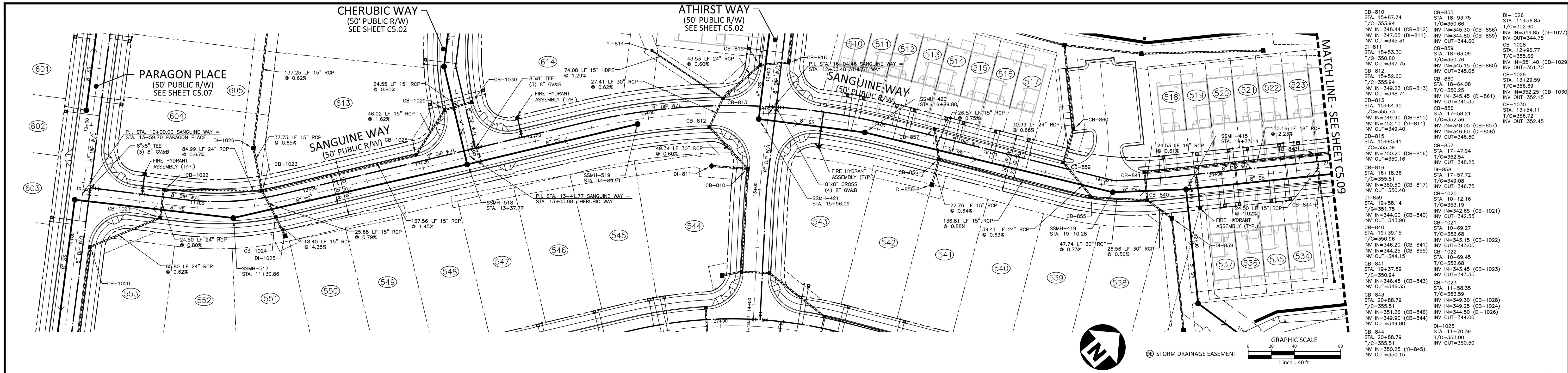

CB-810 STA. 15+87.74 T/C=355.84 INV IN=348.44 (CB-812) INV IN=347.55 (DI-811) INV OUT=345.31 DI-811 STA. 15+53.30 T/C=355.84 INV IN=349.23 (CB-813) INV OUT=348.74 CB-813 STA. 15+64.90 T/C=355.73 INV IN=352.10 (YI-814) INV OUT=349.40 CB-815 STA. 15+95.41 T/C=355.39 INV IN=350.25 (CB-816) INV OUT=350.16 CB-816 STA. 16+18.36 T/C=350.80 INV IN=350.50 (CB-817) INV OUT=350.40 DI-817 STA. 19+58.14 T/C=351.75 INV IN=344.00 (CB-840) INV OUT=343.90 CB-840 STA. 19+39.15 T/C=350.96 INV IN=346.20 (CB-841) INV IN=344.25 (CB-855) INV IN=344.15 CB-841 STA. 19+37.89 T/C=350.94 INV IN=346.45 (CB-843) INV OUT=346.35 CB-843 STA. 20+88.79 T/C=355.51 INV IN=351.26 (CB-846) INV IN=349.90 (CB-844) INV OUT=349.80 DI-1025 STA. 11+70.39 T/C=353.00 INV IN=350.25 (YI-845) INV OUT=350.15	CB-855 STA. 18+93.75 T/C=352.60 INV IN=345.30 (CB-856) INV IN=344.80 (CB-859) INV IN=344.60 CB-859 STA. 18+63.09 T/C=350.25 INV IN=345.45 (DI-861) INV IN=345.15 (CB-860) INV IN=345.05 (CB-857) STA. 17+58.21 T/C=352.54 INV IN=348.05 (CB-858) INV IN=346.60 (DI-858) INV IN=346.50 CB-857 STA. 17+47.94 T/C=352.54 INV IN=348.25 (CB-1021) DI-858 STA. 17+57.72 T/C=352.76 INV IN=349.08 (CB-1022) INV IN=348.75 (CB-1020) STA. 10+12.16 T/C=353.19 INV IN=342.65 (CB-1021) INV IN=342.55 (CB-1022) STA. 10+69.27 T/C=352.68 INV IN=343.15 (CB-1022) INV IN=343.05 (CB-1022) STA. 10+69.45 T/C=352.68 INV IN=343.45 (CB-1023) INV IN=343.35 (CB-1023) STA. 11+58.35 T/C=353.59 INV IN=349.30 (CB-1028) INV IN=349.25 (CB-1024) INV IN=344.50 (CB-1026) INV IN=344.00 (CB-844) DI-1025 STA. 11+70.39 T/C=353.00 INV IN=350.25 (YI-845) INV OUT=350.15	DI-1026 STA. 11+56.83 T/C=352.60 INV IN=344.85 (DI-1027) INV IN=344.75 (CB-1029) CB-1029 STA. 12+96.77 T/C=355.66 INV IN=351.40 (CB-1029) INV IN=351.30 CB-1029 STA. 13+29.59 T/C=356.69 INV IN=352.25 (CB-1030) STA. 13+54.11 T/C=356.72 INV IN=352.45
--	---	---

SANGUINE WAY

CITY OF RALEIGH - PLANS AUTHORIZED FOR CONSTRUCTION
 Electronic Approval: This approval is being issued electronically. This approval is valid only upon the signature of a City of Raleigh Review Officer below. The City will retain a copy of the approved plans. Any work authorized by this approval must proceed in accordance with the plans kept on file with the City. This electronic approval may not be edited once issued. Any modification to this approval once issued will invalidate this approval.
 Timothy Beasley, City of Raleigh Review Officer

SITE PERMITTING APPROVAL
 Water and Sewer Permits (if applicable)
 The City of Raleigh consents to the connection and extension of the City's Public Sewer System as shown on this plan. The material and construction methods used for this project shall conform to the standards and specifications of the City's Public Utilities Handbook, City of Raleigh Public Utilities Department Permit # 5-3935
 The City of Raleigh consents to the connection and extension of the City's Public Water System as shown on this plan. The material and construction methods used for this project shall conform to the standards and specifications of the City's Public Utilities Handbook, City of Raleigh Public Utilities Department Permit # W-3862
 The City of Raleigh consents to the connection to its public sewer system and extension of the private sewer collection system as shown on this plan. The material and construction methods used for this project shall conform to the standards and specifications of the City's Public Utilities Handbook, City of Raleigh Public Utilities Department Permit #

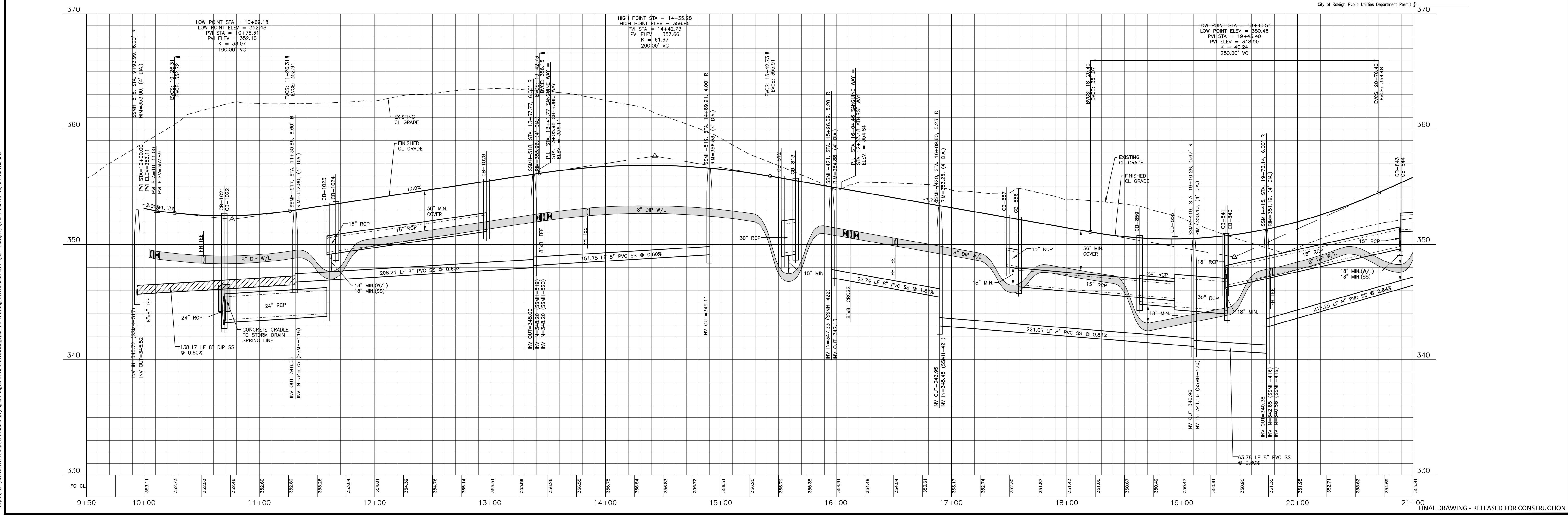

M:\Projects\AWH\20000\Production\Engineering\Current Drawings\AWH20000-CD-PKG-02-P3.dwg, 5/17/2023 3:00:46 PM, Sherrill Williams

The John R. McAdams Company, Inc.
2905 Meridian Parkway
Durham, NC 27713
phone 919.361.5000
fax 919.361.2269
license number: C-0293, C-187
www.mcadamsco.com

CLIENT
ASHTON RALEIGH RESIDENTIAL, LLC.
900 RIDGEBLVD DRIVE, SUITE 335
RALEIGH, NORTH CAROLINA 27609
PHONE: 919.422.7663
CONTACT: BOB MISHLER

ASHTON WOODS.

REVISIONS
NO. DATE

William T. O'Daniel
c/o William T. O'Daniel, c=US,
c=North Carolina,
email=odaniel@mcadamsco.com
2023.05.05 15:18:55 -04'00'

THE POINT - PHASES 3, 4, 5, 7 AND 10
CONSTRUCTION DRAWINGS - PACKAGE 2
 TOWN OF ROLESVILLE, WAKE FOREST TOWNSHIP,
 WAKE COUNTY, NORTH CAROLINA

PLAN INFORMATION
 PROJECT NO. AWH-20000
 FILENAME AWH20000-CD-PKG-02-P3.dwg
 CHECKED BY WTO
 DRAWN BY SRW
 SCALE 1"=40'/1"=4'
 DATE 05.08.2023

PLAN AND PROFILE
 SANGUINE WAY, STA. 9+50 THRU STA. 21+00

C5.08

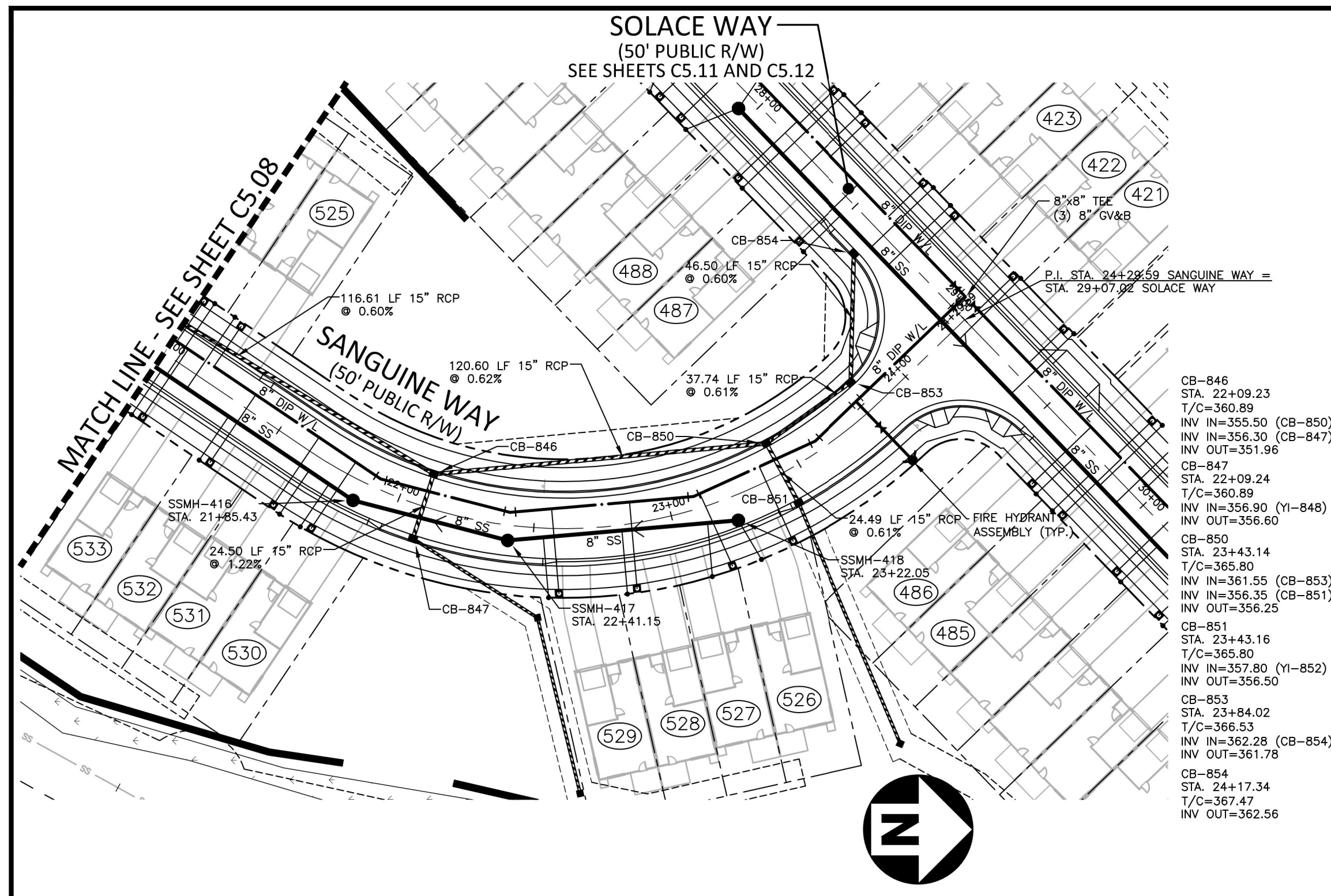

SANGUINE WAY

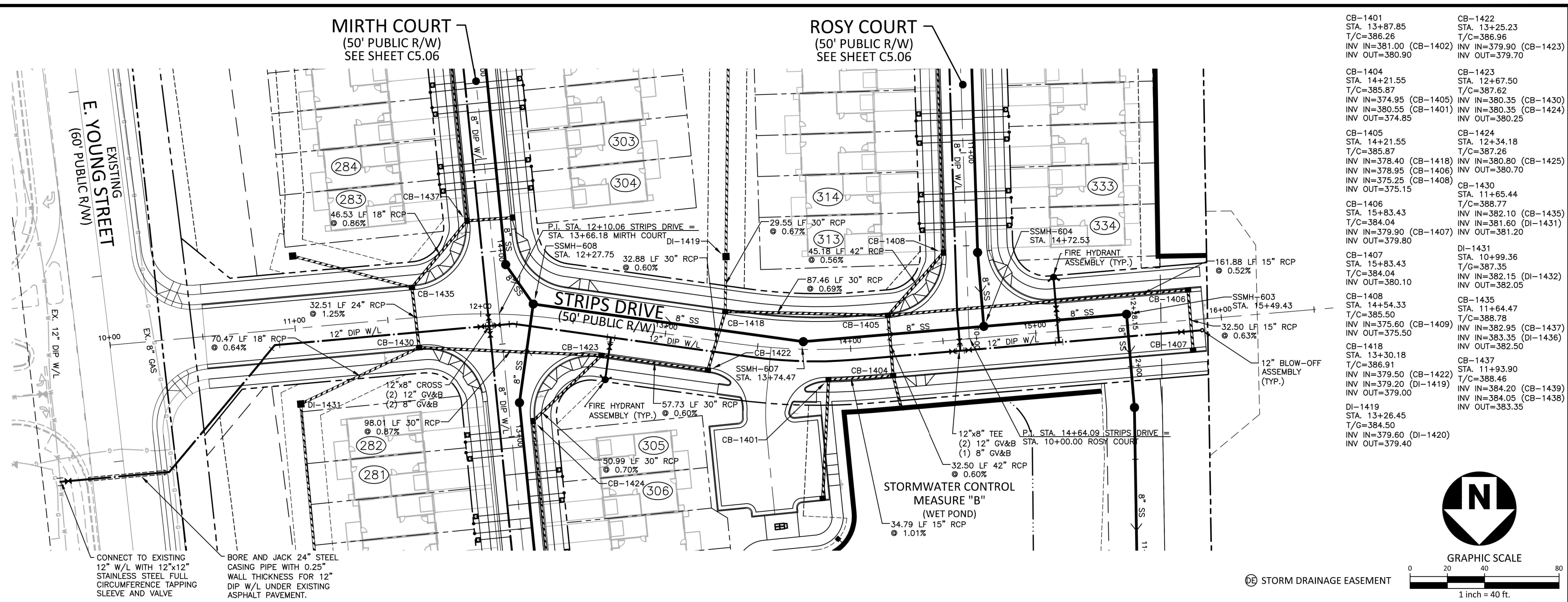

STRIPS DRIVE

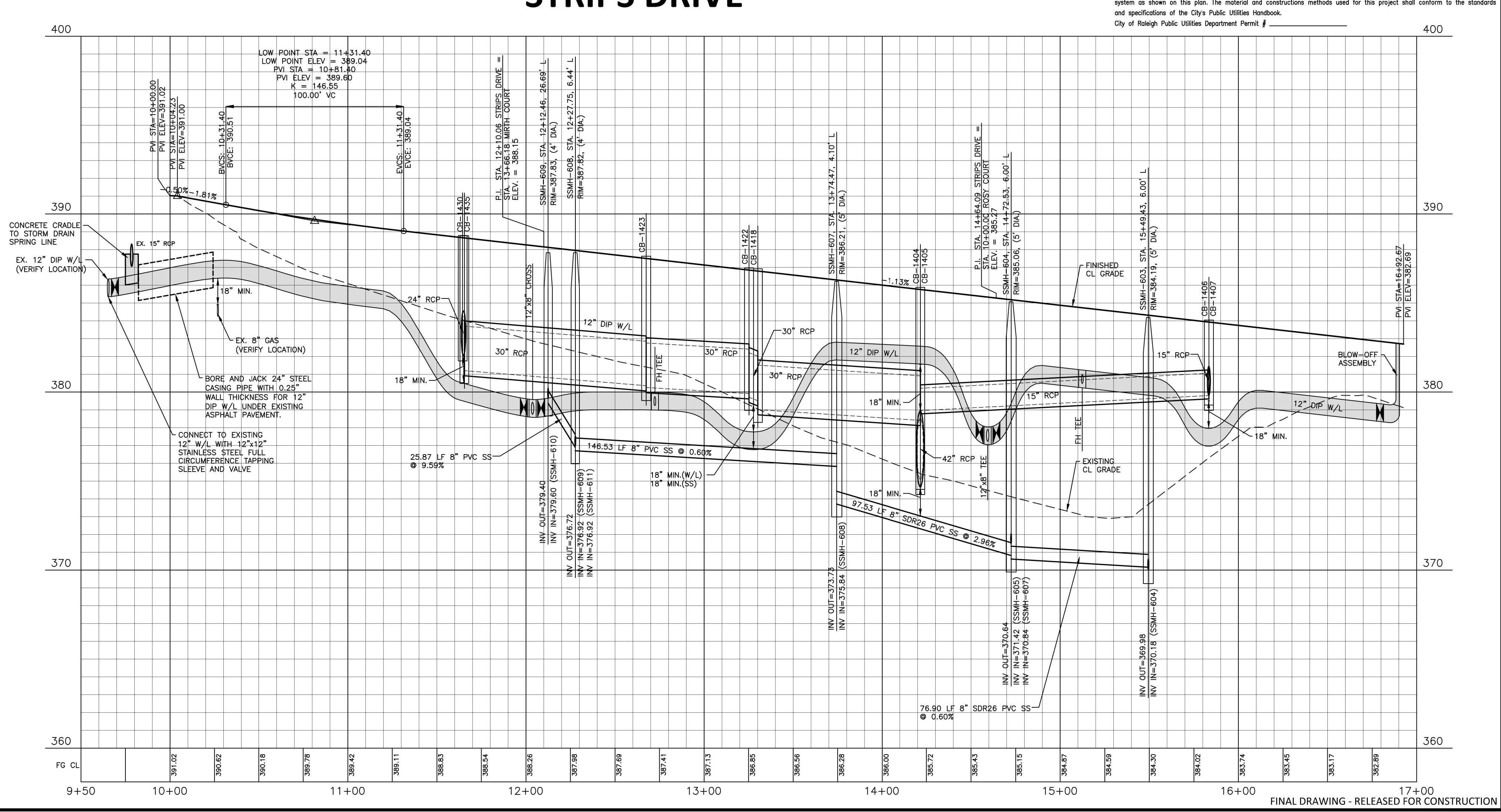
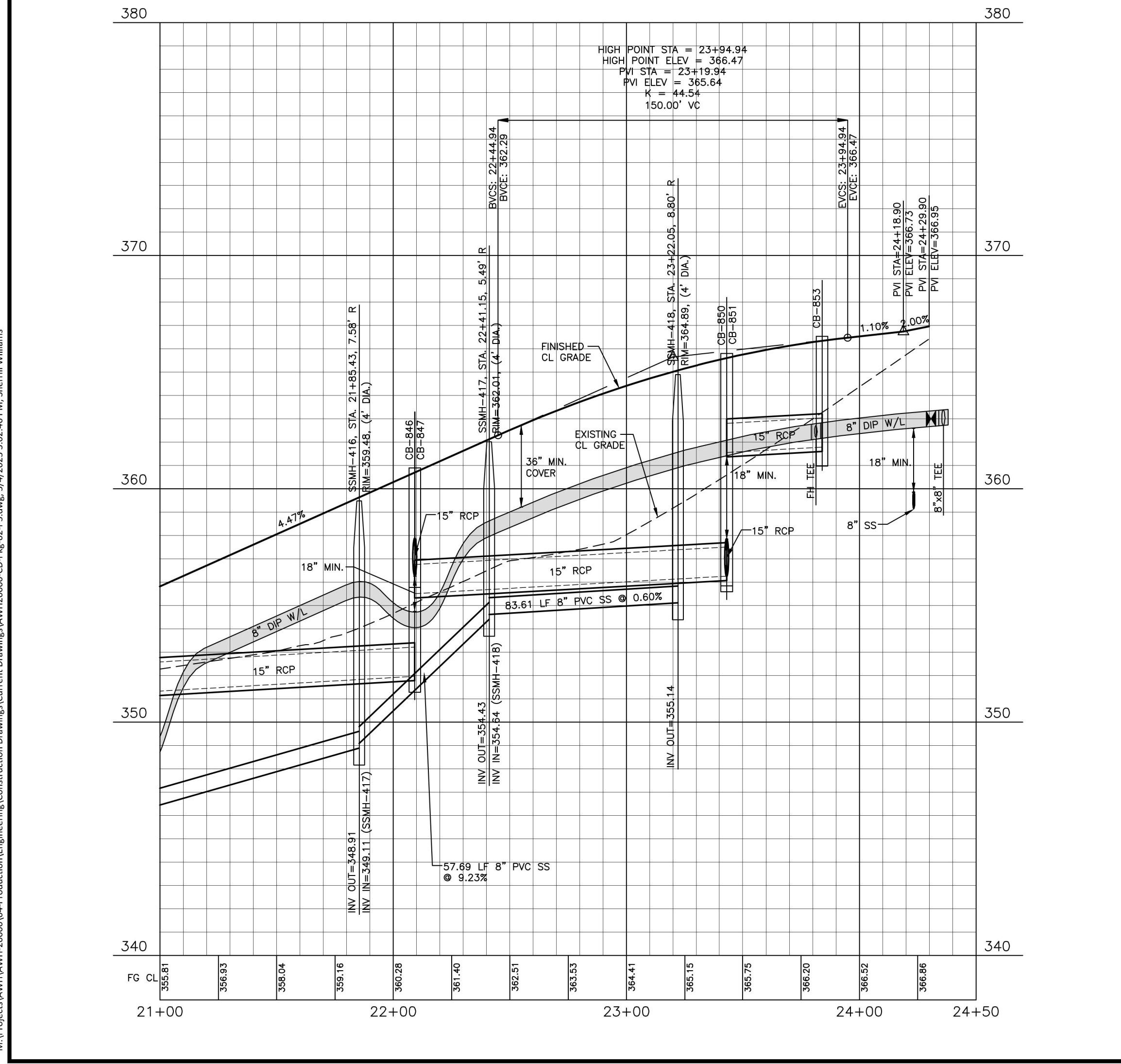

CITY OF RALEIGH - PLANS AUTHORIZED FOR CONSTRUCTION
 Electronic Approval: This approval is being issued electronically. This approval is valid only upon the signature of a City of Raleigh Review Officer below. The City will retain a copy of the approved plans. Any work authorized by this approval must proceed in accordance with the plans kept on file with the City. This electronic approval may not be edited once issued. Any modification to this approval once issued will invalidate this approval.
 City of Raleigh Development Approval: *Timothy Beasley*
 City of Raleigh Review Officer: _____

SITE PERMITTING APPROVAL
 Water and Sewer Permits (if applicable)
 The City of Raleigh consents to the connection and extension of the City's Public Sewer System as shown on this plan. The material and construction methods used for this project shall conform to the standards and specifications of the City's Public Utilities Handbook, City of Raleigh Public Utilities Department Permit # 5-3935.
 The City of Raleigh consents to the connection and extension of the City's Public Water System as shown on this plan. The material and construction methods used for this project shall conform to the standards and specifications of the City's Public Utilities Handbook, City of Raleigh Public Utilities Department Permit # W-3852.
 The City of Raleigh consents to the connection to its public sewer system and extension of the private sewer collection system as shown on this plan. The material and construction methods used for this project shall conform to the standards and specifications of the City's Public Utilities Handbook.
 City of Raleigh Public Utilities Department Permit # _____

The John R. McAdams Company, Inc.
 2905 Meridian Parkway
 Durham, NC 27713
 phone 919. 361. 5000
 fax 919. 361. 2269
 license number: C-0293, C-187
 www.mcadamsco.com

CLIENT
 ASHTON RALEIGH RESIDENTIAL, LLC.
 900 RIDGEMOUNT DRIVE, SUITE 335
 RALEIGH, NORTH CAROLINA 27609
 PHONE: 919. 422. 7663
 CONTACT: BOB MISHLER

ASHTON WOODS

REVISIONS
 NO. DATE

William T. O'Daniel
 c=William T. O'Daniel, e=U.S., o=North Carolina, email=odaniel@mcadamsco.com, 2023.05.05 15:19:13 -04'00'

THE POINT - PHASES 3, 4, 5, 7 AND 10
CONSTRUCTION DRAWINGS - PACKAGE 2
 TOWN OF ROLESVILLE, WAKE FOREST TOWNSHIP,
 WAKE COUNTY, NORTH CAROLINA

PLAN INFORMATION
 PROJECT NO. AWH-20000
 FILENAME AWH20000-CD-PKG-02-P3
 CHECKED BY WTO
 DRAWN BY SRW
 SCALE 1"=40'/1"=4'
 DATE 05.08.2023

CD 20-08

PLAN AND PROFILE
 SANGUINE WAY, STA. 21+00 THRU STA. 24+50
 STRIPS DRIVE, STA. 9+50 THRU STA. 17+00

C5.09

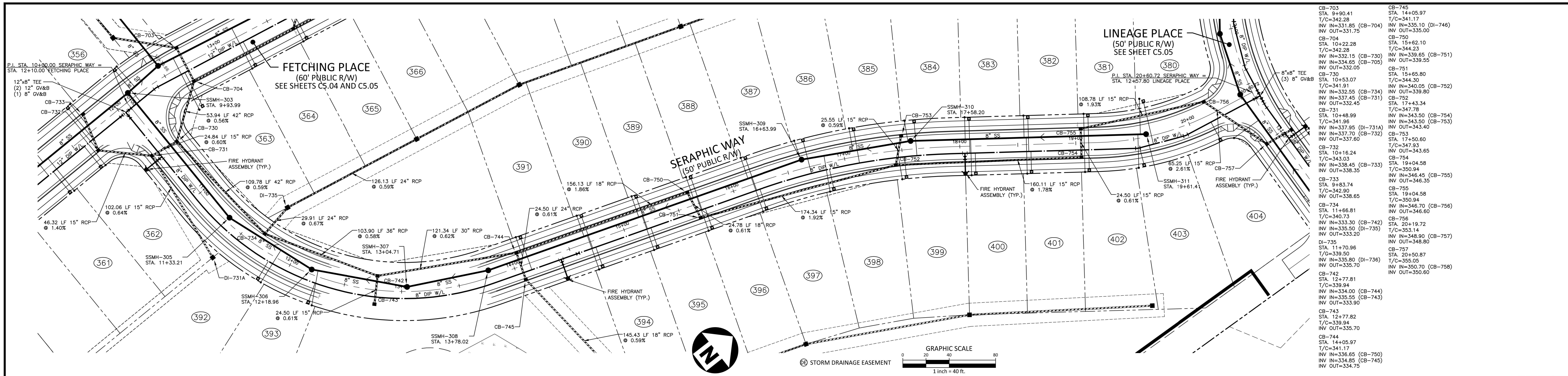

SERAPHIC WAY

CITY OF RALEIGH - PLANS AUTHORIZED FOR CONSTRUCTION
 Electronic Approval: This approval is being issued electronically. This approval is valid only upon the signature of a City of Raleigh Review Officer below. The City will retain a copy of the approved plans. Any work authorized by this approval must proceed in accordance with the plans kept on file with the City. This electronic approval may not be edited once issued. Any modification to this approval once issued will invalidate this approval.
 City of Raleigh Development Approval: *Timothy Beasley*
 City of Raleigh Review Officer: _____

SITE PERMITTING APPROVAL
 Water and Sewer Permits (if applicable)
 The City of Raleigh consents to the connection and extension of the City's Public Sewer System as shown on this plan. The material and construction methods used for this project shall conform to the standards and specifications of the City's Public Utilities Handbook, City of Raleigh Public Utilities Department Permit # 5-3935.
 The City of Raleigh consents to the connection and extension of the City's Public Water System as shown on this plan. The material and construction methods used for this project shall conform to the standards and specifications of the City's Public Utilities Handbook, City of Raleigh Public Utilities Department Permit # W-3852.
 The City of Raleigh consents to the connection to its public sewer system and extension of the private sewer collection system as shown on this plan. The material and construction methods used for this project shall conform to the standards and specifications of the City's Public Utilities Handbook, City of Raleigh Public Utilities Department Permit # _____.

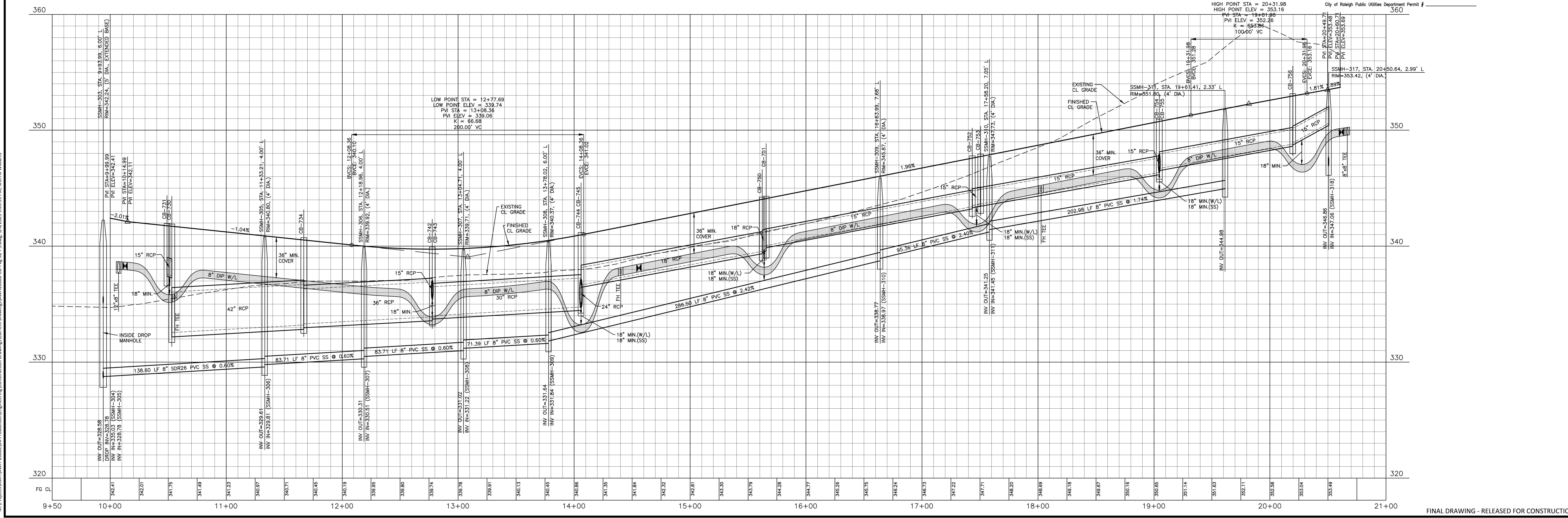

FINAL DRAWING - RELEASED FOR CONSTRUCTION



The John R. McAdams Company, Inc.
 2905 Meridian Parkway
 Durham, NC 27713
 phone 919. 361. 5000
 fax 919. 361. 2269
 license number: C-0293, C-187
 www.mcadamsco.com

CLIENT
 ASHTON RALEIGH RESIDENTIAL, LLC.
 900 RIDGEFIELD DRIVE, SUITE 335
 RALEIGH, NORTH CAROLINA 27609
 PHONE: 919. 422. 7663
 CONTACT: BOB MISHLER
 ASHTON WOODS.

REVISIONS
 NO. DATE



William T O'Daniel
 c/o William T O'Daniel, c=US,
 o=North Carolina,
 email=odaniel@mcadamsco.com
 2023.05.05 15:20:32 -04'00'

THE POINT - PHASES 3, 4, 5, 7 AND 10
CONSTRUCTION DRAWINGS - PACKAGE 2
 TOWN OF ROLESVILLE, WAKE FOREST TOWNSHIP,
 WAKE COUNTY, NORTH CAROLINA

PLAN INFORMATION
 PROJECT NO. AWH-20000
 FILENAME AWH20000-CD-PKG-02-P-
 CHECKED BY WTO
 DRAWN BY SRW
 SCALE 1"=40'/1"=4'
 DATE 05.08.2023

CD 20-08

PLAN AND PROFILE
 SERAPHIC WAY, STA. 9+50 THRU STA. 21+00
C5.10

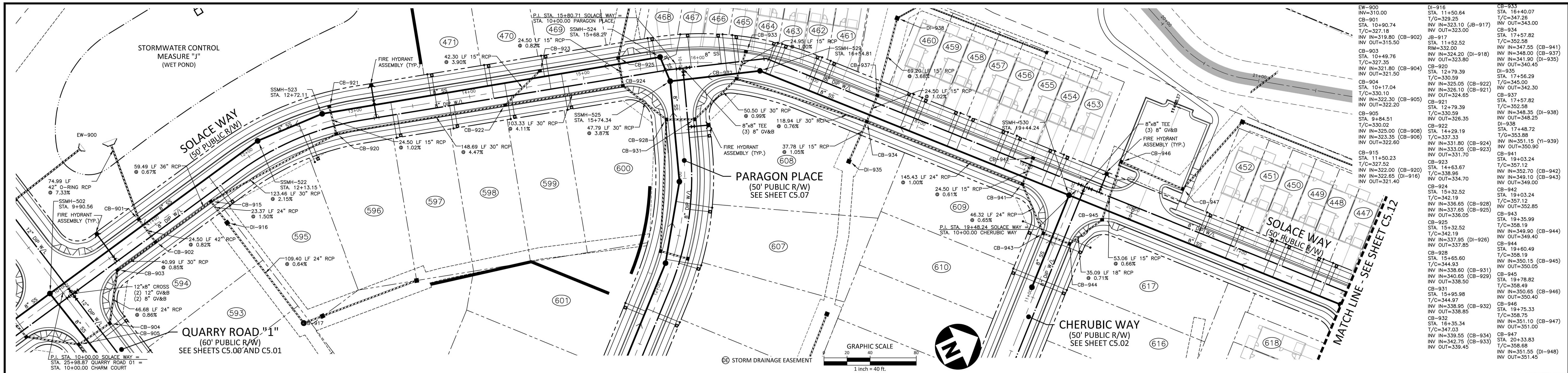

SOLACE WAY

CITY OF RALEIGH - PLANS AUTHORIZED FOR CONSTRUCTION
 This approval is being issued electronically. This approval is valid only upon the signature of a City of Raleigh Review Officer below. The City will retain a copy of the approved plans. Any work authorized by this approval must proceed in accordance with the plans kept on file with the City. This electronic approval may not be edited once issued. Any modification to this approval once issued will invalidate this approval.
 City of Raleigh Development Approval: **Timothy Beasley**
 City of Raleigh Review Officer

SITE PERMITTING APPROVAL
 Water and Sewer Permits (if applicable)
 The City of Raleigh consents to the connection and extension of the City's Public Sewer System as shown on this plan. The material and construction methods used for this project shall conform to the standards and specifications of the City's Public Utilities Handbook, City of Raleigh Public Utilities Department Permit # **5-3935**.

The City of Raleigh consents to the connection and extension of the City's Public Water System as shown on this plan. The material and construction methods used for this project shall conform to the standards and specifications of the City's Public Utilities Handbook, City of Raleigh Public Utilities Department Permit # **W-3852**.

The City of Raleigh consents to the connection to its public sewer system and extension of the private sewer collection system as shown on this plan. The material and construction methods used for this project shall conform to the standards and specifications of the City's Public Utilities Handbook.
 City of Raleigh Public Utilities Department Permit # _____

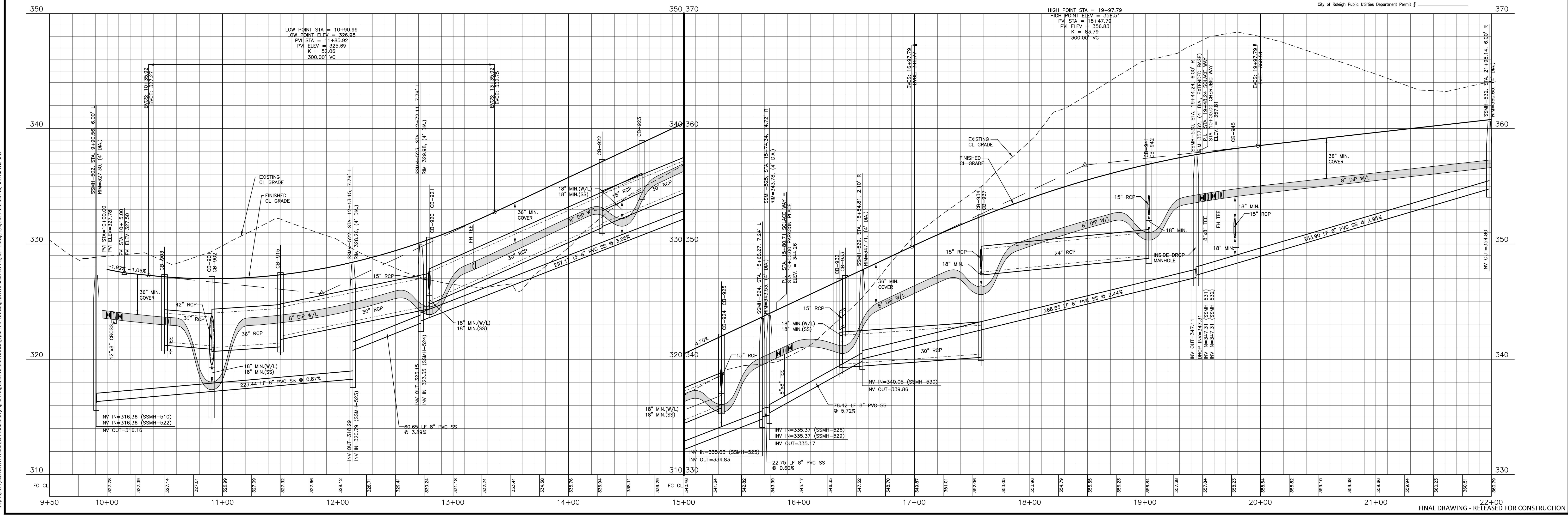

McADAMS
 The John R. McAdams Company, Inc.
 2905 Meridian Parkway
 Durham, NC 27713
 phone 919. 361. 5000
 fax 919. 361. 2269
 license number: C-0293, C-187
 www.mcadamsco.com

CLIENT
 ASHTON RALEIGH RESIDENTIAL, LLC.
 900 RIDGEBLVD DRIVE, SUITE 335
 RALEIGH, NORTH CAROLINA 27609
 PHONE: 919. 422. 7663
 CONTACT: BOB MISHLER
ASHTON WOODS

REVISIONS
 NO. DATE

PROFESSIONAL SEAL
 NORTH CAROLINA
 WILLIAM T. O'DANIEL
 ENGINEER
 22630
 W.T. O'Daniel
 William T O'Daniel
 c=William T O'Daniel, c=US,
 o=North Carolina,
 email=odaniel@mcadamsco.com
 2023.05.05 16:20:49 -04'00'

THE POINT - PHASES 3, 4, 5, 7 AND 10
CONSTRUCTION DRAWINGS - PACKAGE 2
 TOWN OF ROLESVILLE, WAKE FOREST TOWNSHIP,
 WAKE COUNTY, NORTH CAROLINA

PLAN INFORMATION
 PROJECT NO. AWH-20000
 FILENAME AWH20000-CD-PKG-02-P
 CHECKED BY WTO
 DRAWN BY SRW
 SCALE 1"=40'/1"=4'
 DATE 05.08.2023

PLAN AND PROFILE
 SOLACE WAY, STA. 9+50 THRU STA. 22+00
C5.11
 CD 20-08
 FINAL DRAWING - RELEASED FOR CONSTRUCTION