



Admininstrative Site Plan

South Main

Town of Rolesville
Wake County, North Carolina

SITE DATA:	
SITE ADDRESS:	503 SOUTH MAIN
PIN:	0753971338
SITE AREA	1.80 AC (78,408 SF)
IMPERVIOUS PROPOSED	1.37 ACRES (59,677 SF)
IMPERVIOUS PERCENT (%)	76%
WATERSHED:	MILBURNIE LAKE - NEUSE
HUC:	0302020107
LATITUDE:	35.916120
LONGITUDE:	-78.468430
ZONING DISTRICT	GC
FUTURE LAND USE	COMMERCIAL
OPEN SPACE SIZE REQ'D:	3820 SF (5%)
OPEN SPACE SIZE PROVIDED:	4150 SF (5%)
OPEN AREA SUMMARY:	ACTIVE OPEN AREA 1 = 2042 SF ACTIVE OPEN AREA 2 = 1172 SF ACTIVE OPEN AREA 3 = 936
BUILDING SETBACKS	20' (FRONT) 15' (SIDE) 35' (REAR)
BUILDING HEIGHT (MAX)	35'
PARKING SUMMARY:	
RESIDENTIAL UPPER STORY: MIN 1 / UNIT	11/1 = 11 SPACES
COMMERCIAL: MIN 2.5 SPACE / 1000 SF	13,500 / 1000 * 2.5 = 34 SPACES
PARKING MIN REQUIRED:	45 SPACES
PARKING PROVIDED:	63 SPACES
BIKE PARKING (REQUIRED / PROVIDED)	1 PER BLDG
TOTAL DENUDED AREA	87,654 SF (2.01 ACRES)

PROJECT INFORMATION:

PROJECT:	MAIN STREET COMMERCIAL
OWNER / DEVELOPER:	TOY STORAGE, LLC 2700 GRESHAM LAKE RD. RALEIGH, NC 27615 (919) 604-0505
PHONE:	(919) 604-0505
CONTACT:	ALLEN MASSEY
EMAIL:	STORIT@AOL.COM
ENGINEER:	KEITH P. GETTLE, PE GETTLE ENGINEERING AND DESIGN, PLLC 3616 WAXWING CT. WAKE FOREST, NC 27587
PHONE:	(919) 210-3934
EMAIL:	KPGETTLE@GMAIL.COM
SURVEYOR:	CAWTHORNE MOSS AND PANCIERA P.C. 333 SOUTH WHITE STREET WAKE FOREST NORTH CAROLINA 27588 (919) 556- 3148
PHONE:	
PROJECT ADDRESS:	503 SOUTH MAIN STREET, ROLESVILLE NC
PIN:	1758784708
ZONING:	GC
EXIST USE:	VACANT
OVERLAY:	NONE
FLOOD ZONE:	NO FLOOD HAZARDS AREAS PER FEMA FIRM 3720175800K
IMPERVIOUS:	EXISTING: 4195 SF (.1 ACRES)

SHEET

C1
C2
C3
C4
C5
C6
C7
C8
D-1
D-2
D-3
D-4
D-5
EC1
EC2
EC3
EC4
EC5
EC6
EC7

DESCRIPTION

Cover Sheet
Existing Conditions Survey
Standard Notes
Existing Conditions & Demolition Plan
Site Plan
Grading Plan
Utility Plan
Utility Plan - SS Extension
Landscape Plan
Lighting Plan (TBD)
Standard Site Details
Site and Stormwater Details
BMP Device Detail
Sanitary Sewer Details
Water Details
Phase 1 - Erosion Control Plan
Phase 2 - Erosion Control Plan
Phase 3 - Erosion Control Plan
Phase 4 - Erosion Control Plan
Erosion Control Details
Erosion Control Details
NCG01 Requirements

GENERAL NOTES

- BOUNDARY AND TOPO INFORMATION TAKEN FROM CAWTHORNE, MOSS & PANCIERA, P.C., SURVEYING, TITLED TOPOGRAPHIC SURVEY FOR TOY STORAGE LLC, DATED MARCH 3, 2022.
- CONTRACTOR SHALL VERIFY THE LOCATION OF ALL EXISTING UTILITIES & SHALL BE RESPONSIBLE FOR ANY DAMAGE RESULTING FROM HIS ACTIVITIES. CALL UTILITY LOCATOR SERVICE AT LEAST 48 HOURS PRIOR TO DIGGING.
- ALL CONSTRUCTION WILL BE IN STRICT CONFORMANCE TO THE TOWN OF ROLESVILLE, CITY OF RALEIGH, WAKE COUNTY AND NCDOT STANDARDS AND SPECIFICATIONS.
- NO CHANGES MAY BE MADE TO THE APPROVED DRAWINGS WITHOUT WRITTEN PERMISSION FROM THE ISSUING AUTHORITY.

NEW		EXISTING	
DRAINAGE STRUCTURE	①	①	①
SANITARY SEWER MANHOLE	②	②	②
SANITARY SEWER CLEANOUT	CA	CA	CA
WATER VALVE	⊙	⊙	⊙
FIRE HYDRANT	⚡	⚡	⚡
OVERHEAD UTILITY LINE	OH	OH	OH
UNDERGROUND ELECTRIC LINE	E	E	E
UNDERGROUND TELECOM/DATA LINE	TD	TD	TD
FIBER OPTIC CABLE	FO	FO	FO
GAS LINE	G	G	G
STORM DRAINAGE PIPE	SD	SD	SD
SANITARY SEWER LINE	SS	SS	SS
WATER LINE	W	W	W
SURFACE ELEVATION CONTOUR	400	400	400
SURFACE SPOT ELEVATION	358.44	358.44	358.44
CLEARING LIMIT/TREE LINE	71	71	71
LIMIT OF DISTURBANCE	T	T	T
ELECTRICAL TRANSFORMER PAD	T	T	T
TOWNHOME PARKING (NUMBER)	71	71	71

PUBLIC IMPROVEMENT QUANTITIES

PHASE NUMBER(S)	PHASE 1
NUMBER OF LOT (S)	1
LOT NUMBERS BY PHASE	1
NUMBER OF UNITS	1
LIVABLE OF UNITS	11 UNITS
OPEN SPACE (YES/NO)	YES
NUMBER OF OPEN SPACE LOTS	0
PUBLIC WATER (LF)	0
PUBLIC SEWER (LF)	0
PUBLIC STREET (LF) - FULL	0
PUBLIC STREET (LF) - PARTIAL	0
STREET SIGNS (LF)	0
WATER SERVICE STUBS	1
WATER SERVICE ABANDONED	2
SEWER SERVICE STUBS (NEW)	1
SEWER SERVICE REMOVED	0

#1 - COMMERCIAL?

#1 - 6 METERS AND RPZ FOR 11 UNITS?

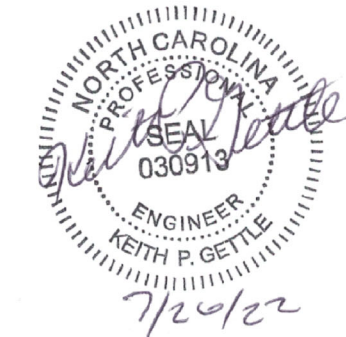

PRELIMINARY
DO NOT USE FOR
CONSTRUCTION

SITE PERMITTING APPROVAL

Water and Sewer Permits (if applicable)
The City of Raleigh consents to the connection and extension of the City's Public Sewer System as shown on this plan. The material and construction methods used for this project shall conform to the standards and specifications of the City's Public Utilities Handbook. City of Raleigh Public Utilities Department Permit # _____

The City of Raleigh consents to the connection and extension of the City's Public Water System as shown on this plan. The material and construction methods used for this project shall conform to the standards and specifications of the City's Public Utilities Handbook. City of Raleigh Public Utilities Department Permit # _____

The City of Raleigh consents to the connection to its public sewer system and extension of the private sewer collection system as shown on this plan. The material and construction methods used for this project shall conform to the standards and specifications of the City's Public Utilities Handbook.

City of Raleigh Public Utilities Department Permit # _____

CITY OF RALEIGH - PLANS AUTHORIZED FOR CONSTRUCTION
Plans for the proposed use have been reviewed for general compliance with applicable codes. This limited review, and authorization for construction is not to be considered to represent total compliance with all legal requirements for development and construction. The property owner, design consultants, and contractors are each responsible for compliance with all applicable City, State and Federal laws. This specific authorization below is not a permit, nor shall it be construed to permit any violation of City, State or Federal Law. All construction must be in accordance with all local, State, and Federal rules and regulations.

Electronic Approval: This approval is being issued electronically. This approval is valid only upon the signature of a City of Raleigh Review Officer below. The City will retain a copy of the approved plans. Any work authorized by this approval must proceed in accordance with the plans kept on file with the City. This electronic approval may not be edited once issued. Any modification to this approval once issued will invalidate this approval.

City of Raleigh Development Approval _____
City of Raleigh Review Officer _____

I, CERTIFY THAT THIS PLAT WAS DRAWN UNDER MY SUPERVISION FROM AN ACTUAL SURVEY PERFORMED UNDER MY SUPERVISION FROM REFERENCES AS NOTED HERE ON. THAT THE BOUNDARIES NOT SURVEYED ARE CLEARLY INDICATED AS DRAWN FROM INFORMATION SHOWN IN THE REFERENCES. THAT THE RATIO OF PRECISION OR POSITIONAL ACCURACY AS CALCULATED IS GREATER THAN 1:10000. THIS SURVEY IS NOT TO BE RECORDED WITHOUT THE WRITTEN CONSENT OF THE SURVEYOR.

Designed by:
Jordan Parker, Jr. 4/28/2022
PROFESSIONAL LAND SURVEYOR LICENSE NUMBER L-4685

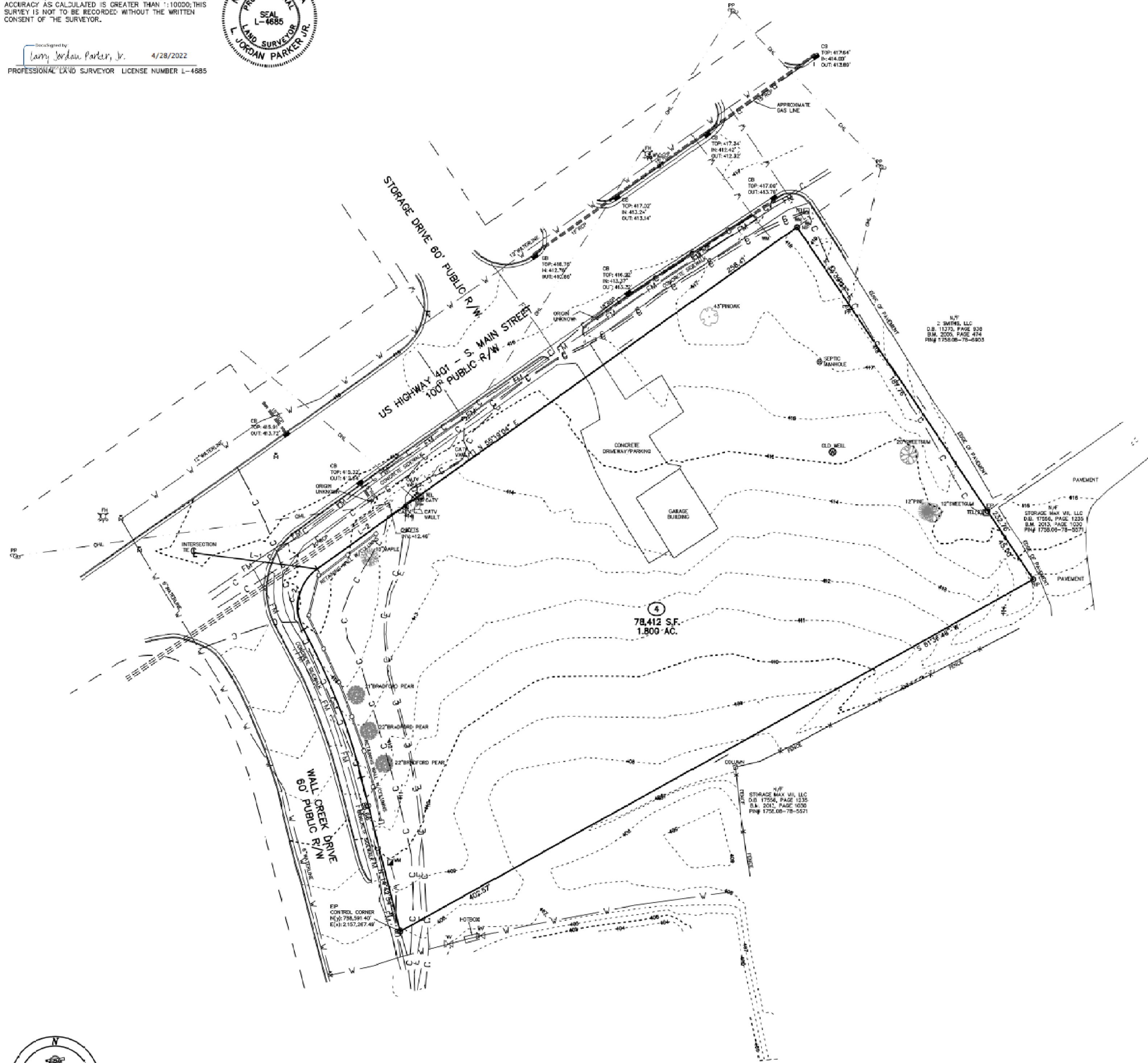

LINE TABLE			
LINE	BEARING	DISTANCE	
L-1	S 82°41'12" E	69.61'	
L-2	N 59°10'04" E	66.15'	

CURVE TABLE			
CURVE	ARC LENGTH	RADIUS	CHORD LENGTH
C-1	86.80'	340.00'	86.56'
C-2	37.12'	22.00'	33.80'



VICINITY MAP

LEGEND:

EB = EXISTING IRON PIPE
EB = EXISTING IRON BAR
BSP = BENT IRON PIPE
BUB = BENT IRON BAR
CM = CONCRETE MONUMENT
EPK = EXISTING P.V. NAIL
SPK = SET P.V. NAIL
NP = NEW IRON PIPE SET
RW = RIGHT OF WAY
CATV = CABLE TV BOX
EB = EXISTING BOX
TEL = TELEPHONE PEDESTAL
PP = POWER POLE
OHL = OVERHEAD LINE
LP = LIGHT POLE
WM = WATER METER
WV = WATER VALVE
CD = CONCRETE
SC = SEWER CLEAN-OUT
CB = CATCH BASIN
MH = MANHOLE
FH = FIRE HYDRANT

NOTES:

- THIS PLAT SUBJECT TO ALL EASEMENTS, AGREEMENTS AND RIGHTS OF WAY OF RECORD PRIOR TO THE DATE OF THIS PLAT.
- UNDERGROUND UTILITIES HAVE BEEN VARIOUSLY LOCATED FOR THIS PLAT BY SO MAPPING, PLLC.
- ALL BEARINGS AND DISTANCES ARE HORIZONTAL, GROUND MEASUREMENTS.
- ALL ELEVATIONS ARE BASED ON NAVD 83.
- ALL CONTOURS ARE AT 1' INTERVALS HIGHLIGHTED EVERY 5'.

LINE TYPE LEGEND

— PROPERTY LINE - LINE SURVEYED
--- RIGHT-OF-WAY
--- ADJOINING LINE - LINE NOT SURVEYED
--- OVERHEAD LINE
--- BUILDING SETBACK
--- EASEMENT
--- BUTTER
--- FLOOD HAZARD ZONE
--- ELECTRIC LINE
--- FIRE MAIN (TENDER)
--- WATER LINE
--- COMMUNICATION
--- GAS

TOPOGRAPHIC SURVEY FOR
TOY STORAGE, LLC

503 S. MAIN STREET
LOT 4, HESS INC.
OWNER: TOY STORAGE, LLC
REF: D.B. 18244, PAGE 2611
TOWN OF ROLESVILLE
WAKE COUNTY, NORTH CAROLINA
SCALE 1"=30'
MARCH 3, 2022
REVISED APRIL 22, 2022
ZONED R-1
PIN #1758.07-78-4708

(X) PROJECT'S NAME(S) - TOY STORAGE - JF2



CAWTHORNE, MOSS & PANCIERA, P.C. PROFESSIONAL LAND SURVEYORS, C-1525, 333 S. WHITE STREET, P.O. BOX 1253, WAKE FOREST N.C., 27588, (919) 556-3148

Existing Conditions Survey
South Main
503 South Main Street
Rolesville, Wake County, North Carolina

Project No. XXXXX
Dwg No.

NO.	DATE	REVISION/DESCRIPTION	BY
1	07-26-2022	INITIAL SUBMITTAL	BY
2	DATE	COMMENT	BY
3	DATE	COMMENT	BY
4	DATE	COMMENT	BY
5	DATE	COMMENT	BY
6	DATE	COMMENT	BY
8	DATE	COMMENT	BY

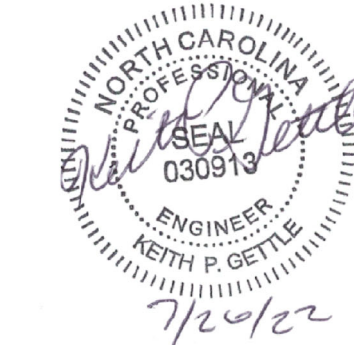

Gettle Engineering and Design, PLLC
3616 Waxwing Court,
Wake Forest, North Carolina 27587
(919) 210-3934 Firm License P-2538

PRELIMINARY
DO NOT USE FOR
CONSTRUCTION

UTILITY SPECIFICATIONS

EXISTING CONDITIONS

- INFORMATION ABOUT EXISTING UNDERGROUND FACILITIES AND SUBSURFACE CONDITIONS INDICATED ON THESE DRAWINGS IS NOT BASED ON AN EXHAUSTIVE INVESTIGATION OF SUCH FACILITIES OR CONDITIONS, AND THE ENGINEER MAKES NO WARRANTY TO ANY PARTY REGARDING THEM. EXISTING UTILITY LINE LOCATIONS SHOWN SHOULD BE CONSIDERED APPROXIMATE, AND ACTUAL UTILITIES AND CONDITIONS MAY DIFFER FROM THOSE INDICATED. IF DIFFERING UTILITIES OR CONDITIONS EXIST, THEY MAY BE ENCOUNTERED DURING THE COURSE OF THE PROJECT WORK, AND MAY IMPACT THE PROJECT SCOPE AND TIME REQUIREMENTS.

PROTECTION AND SAFETY

- PRIOR TO BEGINNING WORK, AND AS NEEDED DURING THE COURSE OF PROJECT WORK, CONTRACTOR SHALL NOTIFY ALL APPLICABLE UTILITY LOCATION SERVICES AND UTILITY PROVIDERS TO REASONABLY VERIFY THE LOCATION OF ALL KNOWN OR SUSPECTED UTILITIES, IN ACCORDANCE WITH STATE REGULATIONS. CONTRACTOR IS ADVISED THAT SOME UTILITY PROVIDERS DO NOT SUBSCRIBE TO ONE-CALL SERVICES, AND MUST BE CONTACTED SEPARATELY.
- CONTRACTOR SHALL PROVIDE ADEQUATE MEANS AND METHODS FOR PROTECTION OF ALL EXISTING UTILITIES AND SITE FEATURES WHICH ARE INTENDED TO REMAIN IN SERVICE OR IN PLACE.
- CONTRACTOR SHALL PROVIDE ADEQUATE TRAFFIC CONTROL MEASURES DURING THE COURSE OF PROJECT WORK IN ACCORDANCE WITH THE MANUAL ON UNIFORM TRAFFIC CONTROL DEVICES (MUTCD) FOR STREETS AND HIGHWAYS, THE N.C. SUPPLEMENT TO THE MUTCD, ANY REGULATORY AGENCY REQUIREMENTS, AND PROJECT-SPECIFIC SAFETY CONSIDERATIONS.
- CONTRACTOR SHALL BE SOLELY RESPONSIBLE FOR SAFETY PROGRAMS AND MEASURES ON THE PROJECT SITE OR OTHERWISE RELATING TO THE PROJECT WORK, AND SHALL COMPLY WITH ALL SAFETY CODES AND REGULATIONS APPLICABLE THERETO, FOR THE PROTECTION OF WORKERS, VISITORS, AND THE GENERAL PUBLIC.

COMPLIANCE

1. ALL WATER SYSTEM AND SANITARY SEWER WORK SHALL BE IN ACCORDANCE WITH THE FOLLOWING: REQUIREMENTS OF THE CITY OF RALEIGH, INCLUDING THE LATEST EDITION OF CONSTRUCTION STANDARDS AND SPECIFICATIONS, CONSTRUCTION DETAILS, POLICIES AND PROCEDURES, AND FIELD DIRECTIVES BY THE UTILITY INSPECTOR.
2. REGULATIONS OF NCDEMR-DIVISION OF WATER QUALITY, INCLUDING NCAC 2T REGULATIONS AND MINIMUM DESIGN CRITERIA FOR THE PERMITTING OF GRAVITY SEWERS.
3. REGULATIONS OF NCDEMR-PUBLIC WATER SUPPLY, RULES GOVERNING PUBLIC WATER SYSTEMS.
4. STREET RIGHT-OF-WAY ENCROACHMENT PERMIT REQUIREMENTS, AS APPLICABLE.
5. OSHA REQUIREMENTS RELATED TO SAFETY.
6. REQUIREMENTS OF THE N.C. PLUMBING CODE.

NOTIFICATIONS

- NOTIFY THE ENGINEER AT LEAST TWO BUSINESS DAYS PRIOR TO BEGINNING OR RESUMING WATERLINE OR SANITARY SEWER WORK. THE ENGINEER MUST OBSERVE CONNECTIONS, INSTALLATION, BACKFILLING, AND TESTING WORK, IN ORDER TO PROVIDE NECESSARY PROJECT CERTIFICATIONS AND CLOSE-OUT DOCUMENTS.
- NOTIFY THE APPLICABLE UTILITY AND ROADWAY AUTHORITIES IN ACCORDANCE WITH THEIR REQUIREMENTS PRIOR TO BEGINNING ANY UTILITY WORK.
- NOTIFY THE GEOTECHNICAL ENGINEER AND TESTING SERVICE AT LEAST TWO BUSINESS DAYS PRIOR TO BEGINNING OR RESUMING TRENCHING OR BACKFILLING WORK.

TRENCHING AND BACKFILLING

- WHERE ROCK OR OTHER HARD MATERIAL OCCURS AT THE DESIGNED TRENCH BOTTOM, OVEREXCAVATE TRENCH DEPTH 6 INCHES AND REPLACE OVEREXCAVATION MATERIAL WITH #67 STONE BEDDING.
- WHERE THE DESIGNED TRENCH BOTTOM CONSISTS OF UNSUITABLE BEARING SOIL, UNDERCUT TRENCH BOTTOM AND REPLACE UNDERCUT MATERIAL, IN ACCORDANCE WITH THE GEOTECHNICAL ENGINEER'S RECOMMENDATIONS.
- BACKFILL SOIL SHALL BE SUITABLE MATERIAL AS RECOMMENDED BY THE GEOTECHNICAL ENGINEER.
- BACKFILL SOIL SHALL BE PLACED IN LOOSE LIFTS OF 8 INCH MAXIMUM THICKNESS AND COMPACTED TO 98% OF THE SOIL'S MAXIMUM DRY DENSITY, WITHOUT DAMAGING OR DISPLACING PIPE.
- INSTALL MARKING TAPE OR TRACER WIRE OVER UTILITY LINES AS REQUIRED BY THE LOCAL UTILITY AUTHORITY.

STORAGE AND HANDLING

- PIPING, FITTINGS, GASKETS, AND OTHER MATERIALS SHALL BE KEPT CLEAN WHILE BEING STORED AND DURING CONSTRUCTION ACTIVITIES. PIPE BUNDLES SHALL BE STORED ON FLAT SURFACES WITH UNIFORM SUPPORT, AND PROTECTED FROM PROLONGED EXPOSURE TO SUNLIGHT WITH A COVERING ALLOWING AIR FLOW UNDERNEATH. GASKETS SHALL NOT BE EXPOSED TO OIL, GREASE, OZONE, EXCESSIVE HEAT OR DIRECT SUNLIGHT. FOLLOW MANUFACTURER'S RECOMMENDATIONS FOR STORAGE AND HANDLING OF ALL MATERIALS.

WATER SYSTEM

- PROVIDE ALL WATER SYSTEM MATERIALS IN ACCORDANCE WITH LOCAL WATER AUTHORITY REQUIREMENTS.
- INSTALL WATER LINES TO PROVIDE 30" COVER TO FINISHED GRADE, UNLESS OTHERWISE SHOWN OR APPROVED BY THE ENGINEER AND INSPECTOR.
- ALL WATERLINE BENDS, CROSSES, TEES, AND ENDS SHALL BE RESTRAINED USING CONCRETE BLOCKING OR A MECHANICAL JOINT WEDGE-ACTION RESTRAINT SYSTEM RATED FOR 350 PSI.
- DO NOT OPERATE WATER SYSTEM VALVES WITHOUT PERMISSION OF THE WATER AUTHORITY.
- CONTRACTOR SHALL COORDINATE EXACT FIRE HYDRANT, WATER METER, AND BACKFLOW PREVENTER LOCATIONS WITH WATER AUTHORITY INSPECTOR PRIOR TO INSTALLATION.

BACKFLOW PREVENTION

- BACKFLOW PREVENTER ASSEMBLIES AND ENCLOSURES SHALL CONFORM TO ALL LOCAL WATER AUTHORITY REQUIREMENTS, AND SHALL BE INSTALLED IN ACCORDANCE WITH MANUFACTURER'S RECOMMENDATIONS. CONTRACTOR SHALL PROVIDE INITIAL TESTING AND CERTIFICATIONS AS REQUIRED FOR ACCEPTANCE.

FIRE PROTECTION

- WATER MAINS SHALL BE INSTALLED AND MADE OPERATIONAL AS SOON AS PRACTICAL TO PROVIDE ACTIVE FIRE HYDRANT SERVICE DURING BUILDING CONSTRUCTION.
- COORDINATE TYPE AND LOCATION OF HYDRANTS, FIRE DEPARTMENT CONNECTIONS, AND OTHER FIRE PROTECTION SYSTEM COMPONENTS WITH LOCAL FIRE CODE OFFICIAL PRIOR TO INSTALLATION.

UTILITY SPECIFICATIONS (cont.)

SANITARY SEWER

- SANITARY SEWER MAIN PIPING SHALL BE DUCTILE IRON PIPE PER AWWA C151, PRESSURE CLASS 350, WITH INTERIOR EPOXY LINING AND EXTERIOR BITUMINOUS SEAL. JOINTS SHALL BE PUSH-ON TYPE WITH RUBBER GASKETS PER AWWA C111.
- SANITARY SEWER MAIN PIPING SHALL BE PVC PIPE PER ASTM D3034, SDR 35. JOINTS SHALL BE PUSH-ON TYPE WITH RUBBER GASKETS PER ASTM F447.
- SANITARY SEWER MAINS SHALL BE INSTALLED WITH 36 INCHES MINIMUM COVER TO FINISHED GRADE, EXCEPT AS OTHERWISE SPECIFIED.
- SANITARY SEWER SERVICE LINES AND CLEANOUTS SHALL BE INSTALLED IN ACCORDANCE WITH THE N.C. PLUMBING CODE, AND HAVE 24 INCHES MINIMUM COVER TO FINISHED GRADE. SERVICE LINES SHALL MAINTAIN MAXIMUM SERVICE DEPTH USING A 2.1% SLOPE UNLESS OTHERWISE SPECIFIED.
- SERVICE PIPE AND FITTINGS WITHIN PUBLIC STREET RIGHTS-OF-WAY SHALL BE CAST IRON WITH GASKETED JOINTS, AND IN OTHER AREAS SHALL BE SCHEDULE 40 PVC WITH SOLVENT WELDED JOINTS, EXCEPT ALL CLEANOUTS SHALL BE FITTED WITH THREADED BRONZE PLUGS.
- SERVICE LINE CLEANOUTS IN VEHICULAR AREAS SHALL BE TRAFFIC BEARING CLEANOUTS.

CONNECTIONS

- FOR CONNECTIONS TO EXISTING UTILITY AND DRAINAGE LINES, CONTRACTOR SHALL VERIFY EXISTING PIPE SIZE AND MATERIAL, AND PROVIDE APPROPRIATE CONNECTION FITTINGS.
- ANY CONNECTION TO EXISTING UTILITIES, OR ANY UTILITY SERVICE INTERRUPTION, SHALL BE FIRST COORDINATED WITH THE GOVERNING UTILITY AUTHORITY, AND PERFORMED IN ACCORDANCE WITH THE REQUIREMENTS OF THAT AUTHORITY.

TESTING AND ACCEPTANCE

- THE GEOTECHNICAL ENGINEER SHALL PROVIDE MATERIAL AND DENSITY TESTING DURING THE COURSE OF THE WORK. PRIOR TO PLACEMENT OF ANY BASE OR PAVEMENT, CONTRACTOR SHALL PROVIDE PROOF-ROLLING OF ALL TRENCH AREAS TO THE SATISFACTION OF THE GEOTECHNICAL ENGINEER.
- PRIOR TO ANY SANITARY SEWER OR WATER SYSTEM IMPROVEMENTS BEING PLACED INTO SERVICE:1. CONTRACTOR SHALL SUCCESSFULLY TEST ALL WATER MAINS FOR WATER LEAKAGE AND WATER QUALITY IN ACCORDANCE WITH CITY OF RALEIGH AND NCDEMR REQUIREMENTS.
- 2. CONTRACTOR SHALL SUCCESSFULLY TEST ALL SANITARY SEWER MAINS FOR DEFLECTION AND LEAKAGE, AND TEST ALL SANITARY MANHOLES FOR LEAKAGE, IN ACCORDANCE WITH CITY OF RALEIGH AND NCDEMR REQUIREMENTS.
- 3. CONTRACTOR SHALL PERFORM VIDEO INSPECTION OF INSTALLED SANITARY SEWER MAINS AND PROVIDE DOCUMENTATION PER LOCAL REQUIREMENTS.
- 4. CONTRACTOR SHALL PROVIDE TO ENGINEER A SET OF MARKED UP DRAWINGS SHOWING UTILITY CHANGES, DIMENSIONAL ADJUSTMENTS, DISCOVERED SUBSURFACE UTILITIES, AND OTHER AS-BUILT INFORMATION.
- 5. CONTRACTOR SHALL PROVIDE DOCUMENTATION OF ALL TESTING RESULTS TO ENGINEER.
- 6. ALL IMPROVEMENTS SHALL PASS FINAL INSPECTION BY ENGINEER AND THE UTILITY AUTHORITY.
- 7. ENGINEER SHALL SUBMIT ALL CERTIFICATIONS AND OTHER CLOSE-OUT DOCUMENTS TO APPLICABLE LOCAL AND STATE AUTHORITIES.

OTHER

- CONTRACTOR SHALL PROVIDE PRIMARY COORDINATION WITH UTILITY SERVICE PROVIDERS FOR BUILDING UTILITY SERVICES. THIS WORK SHALL INCLUDE MAKING APPLICATIONS FOR SERVICE, COORDINATING AND SCHEDULING WORK BY OTHERS, VERIFYING ROUTINGS AND EQUIPMENT LOCATIONS, FURNISHING AND INSTALLING CONDUIT AND PIPES, AND RELATED WORK AS NEEDED.
- CONTRACTOR SHALL PROVIDE PROPER RESTORATION AND CLEAN-UP OF ALL AREAS DISTURBED BY UTILITY CONSTRUCTION.

GENERAL GRADING AND STORM DRAINAGE SPECIFICATIONS

EXISTING CONDITIONS

- INFORMATION ABOUT EXISTING UNDERGROUND FACILITIES AND SUBSURFACE CONDITIONS INDICATED ON THESE DRAWINGS IS NOT BASED ON AN EXHAUSTIVE INVESTIGATION OF SUCH FACILITIES OR CONDITIONS, AND THE ENGINEER MAKES NO WARRANTY TO ANY PARTY REGARDING THEM. EXISTING UTILITY LINE LOCATIONS SHOWN SHOULD BE CONSIDERED APPROXIMATE, AND ACTUAL UTILITIES AND CONDITIONS MAY DIFFER FROM THOSE INDICATED. IF DIFFERING UTILITIES OR CONDITIONS EXIST, THEY MAY BE ENCOUNTERED DURING THE COURSE OF THE PROJECT WORK, AND MAY IMPACT THE PROJECT SCOPE AND TIME REQUIREMENTS.

PROTECTION AND SAFETY

- PRIOR TO BEGINNING WORK, AND AS NEEDED DURING THE COURSE OF PROJECT WORK, CONTRACTOR SHALL NOTIFY ALL APPLICABLE UTILITY LOCATION SERVICES AND UTILITY PROVIDERS TO REASONABLY VERIFY THE LOCATION OF ALL KNOWN OR SUSPECTED UTILITIES, IN ACCORDANCE WITH STATE REGULATIONS. CONTRACTOR IS ADVISED THAT SOME UTILITY PROVIDERS DO NOT SUBSCRIBE TO ONE-CALL SERVICES, AND MUST BE CONTACTED SEPARATELY.
- CONTRACTOR SHALL PROVIDE ADEQUATE MEANS AND METHODS FOR PROTECTION OF ALL EXISTING UTILITIES AND SITE FEATURES WHICH ARE INTENDED TO REMAIN IN SERVICE OR IN PLACE.
- CONTRACTOR SHALL PROVIDE ADEQUATE TRAFFIC CONTROL MEASURES DURING THE COURSE OF PROJECT WORK IN ACCORDANCE WITH THE MANUAL ON UNIFORM TRAFFIC CONTROL DEVICES (MUTCD) FOR STREETS AND HIGHWAYS, THE N.C. SUPPLEMENT TO THE MUTCD, ANY REGULATORY AGENCY REQUIREMENTS, AND PROJECT-SPECIFIC SAFETY CONSIDERATIONS.
- CONTRACTOR SHALL BE SOLELY RESPONSIBLE FOR SAFETY PROGRAMS AND MEASURES ON THE PROJECT SITE OR OTHERWISE RELATING TO THE PROJECT WORK, AND SHALL COMPLY WITH ALL SAFETY CODES AND REGULATIONS APPLICABLE THERETO, FOR THE PROTECTION OF WORKERS, VISITORS, AND THE GENERAL PUBLIC.

COMPLIANCE

- ALL WORK SHALL BE IN ACCORDANCE WITH APPLICABLE STANDARDS AND REQUIREMENTS OF THE CITY OF RALEIGH, TOWN OF ROLESVILLE, WAKE COUNTY SEDIMENTATION AND EROSION CONTROL OFFICE, AND THE N.C. STATE BUILDING CODES.

NOTIFICATIONS

- NOTIFY THE ENGINEER AT LEAST TWO BUSINESS DAYS PRIOR TO BEGINNING OR RESUMING ANY STORM DRAINAGE OR STORMWATER IMPOUNDMENT BASIN WORK.
- NOTIFY THE APPLICABLE LOCAL GOVERNMENT AUTHORITIES IN ACCORDANCE WITH THEIR REQUIREMENTS PRIOR TO BEGINNING ANY WORK.
- NOTIFY THE GEOTECHNICAL ENGINEER AND TESTING SERVICE AT LEAST TWO BUSINESS DAYS PRIOR TO BEGINNING OR RESUMING ANY GRADING OR STORMWATER IMPOUNDMENT BASIN WORK.

QUALITY CONTROL

- ALL EARTHWORK OPERATIONS, INCLUDING TOPSOIL STRIPPING, STOCKPILING, EXCAVATION, FILLING, COMPACTING, TRENCHING, BACKFILLING, RETAINING WALLS, AND FINE-GRADING, SHALL BE PERFORMED IN ACCORDANCE WITH THE RECOMMENDATIONS OF A GEOTECHNICAL ENGINEER, WHO SHALL VERIFY THE SUITABILITY OF SOIL MATERIALS, MONITOR EARTHWORK ACTIVITIES, DIRECT AND OBSERVE PROOFROLLING, AND PROVIDE COMPACTION AND STABILITY TESTING DURING THE PROGRESS OF THE WORK.
- NO SOIL SHALL BE PLACED IN A PERMANENT LOCATION UNLESS IT HAS BEEN APPROVED BY THE GEOTECHNICAL ENGINEER FOR THE INTENDED USE AND LOCATION.
- PRIOR TO PLACEMENT OF ANY FILL, THE SUBGRADE OR PREVIOUS LIFT OF FILL SHALL BE SUCCESSFULLY TESTED OR OTHERWISE APPROVED, AND DETERMINED TO BE READY FOR SUBSEQUENT WORK.
- PRIOR TO PLACEMENT OF ANY AGGREGATE, PAVING, SLABS, STRUCTURES, FOOTINGS, PIPING, OR OTHER WORK, SUBGRADES AND OTHER BEARING SURFACES SHALL BE SUCCESSFULLY TESTED OR OTHERWISE APPROVED, AND DETERMINED TO BE READY FOR SUBSEQUENT WORK.
- CONTRACTOR SHALL ALLOW AND PARTICIPATE IN SOIL TESTING ACTIVITIES, INCLUDING ACTIVE COORDINATION WITH THE GEOTECHNICAL ENGINEER AND FURNISHING PROOFROLLING EQUIPMENT, MATERIALS, AND MANPOWER AS NEEDED.

CLEARING & GRUBBING

- ALL VEGETATIVE MATERIAL DISLOCATED BY CLEARING AND GRUBBING ACTIVITIES SHALL BE COMPLETELY REMOVED FROM THE PROJECT SITE AND LEGALLY DISPOSED. NO ONSITE BURNING OF CLEARING WASTE SHALL OCCUR.
- ALL PAVEMENT, CURB, PIPE, STRUCTURES AND OTHER PHYSICAL SITE FEATURES THAT ARE INDICATED OR REQUIRED TO BE REMOVED SHALL BE LEGALLY DISPOSED IN AN OFFSITE LOCATION.

GRADING

- STRUCTURAL FILL IS DEFINED AS SOIL CLASSIFIED AS SM, SC, ML, AND CL, FREE OF VEGETATIVE MATTER, DEBRIS OR OTHER UNSUITABLE MATTER, FREE OF ROCKS LARGER THAN 3 INCHES IN ANY DIMENSION, CAPABLE OF BEING COMPACTED TO THE REQUIRED DENSITY, AND WHICH HAS BEEN APPROVED FOR USE BY THE GEOTECHNICAL ENGINEER.
- OTHER SOIL NOT MEETING THE DEFINITION FOR STRUCTURAL FILL MAY BE APPROVED BY THE GEOTECHNICAL ENGINEER FOR USE UNDER LIMITED CONDITIONS OR IN LIMITED AREAS.
- STRUCTURAL FILL SHALL GENERALLY BE PLACED AND COMPACTED WHEN THE SOIL'S MOISTURE CONTENT IS WITHIN 4 PERCENTAGE POINTS OF THE SOIL'S OPTIMUM MOISTURE CONTENT, IN LIFTS NOT TO EXCEED 8 INCHES LOOSE THICKNESS. THE IN-PLACE COMPACTED DENSITY SHALL BE AT LEAST 90 PCF. TIGHTER SPECIFICATIONS MAY BE REQUIRED FOR CERTAIN AREAS, SOIL TYPES, OR COMPACTION METHODS.
- STRUCTURAL ZONES SHALL INCLUDE ALL AREAS SUBJECT TO DIRECT BEARING PRESSURE PLUS 10 FEET HORIZONTAL PLUS A 1:1 DOWNWARD SLOPE IN ANY AREAS OF FILL.
- ALL SOIL UNDER PAVEMENTS, BUILDINGS, AND WALKWAYS, OR IN STRUCTURAL ZONES ASSOCIATED WITH THESE AREAS SHALL BE APPROVED IN-SITU SOIL OR STRUCTURAL FILL, COMPACTED TO AT LEAST 95% OF THE SOIL'S MAXIMUM DRY DENSITY (MDD) PER ASTM D-698. TIGHTER REQUIREMENTS MAY APPLY FOR CERTAIN AREAS.
- IN THE BUILDING AREA, THE REQUIRED DENSITY OF FILL SHALL BE 100% MDD, EXCEPT THE TOP 12 INCHES OF FILL SHALL BE AT LEAST 98% MDD. WHERE THE BUILDING WILL BE PLACED ON IN-SITU SOIL, THE SOIL SHALL BE APPROVED BY THE GEOTECHNICAL ENGINEER AND COMPACTED TO AT LEAST 98% MDD.
- ALL EXCESS OR UNSUITABLE SOIL SHALL BE LEGALLY DISPOSED IN AN OFFSITE OR APPROVED ONSITE LOCATION.
- WHERE LANDSCAPED OR YARD AREAS ADJUT EXTERIOR BUILDING WALLS, FINISHED GROUND ELEVATIONS ADJACENT TO THE WALL SHALL BE AT LEAST 3 INCHES BELOW THE FINISHED FLOOR ELEVATION, AND SHALL SLOPE AWAY FROM THE BUILDING WITH POSITIVE DRAINAGE.

TRENCHING AND BACKFILLING

- WHERE ROCK OR OTHER HARD MATERIAL OCCURS AT THE DESIGNED TRENCH BOTTOM, OVEREXCAVATE TRENCH DEPTH 6 INCHES AND REPLACE OVEREXCAVATION MATERIAL WITH #67 STONE BEDDING.
- WHERE THE DESIGNED TRENCH BOTTOM CONSISTS OF UNSTABLE BEARING SOIL, UNDERCUT TRENCH BOTTOM AND REPLACE UNDERCUT MATERIAL, IN ACCORDANCE WITH THE GEOTECHNICAL ENGINEER'S RECOMMENDATIONS.
- BACKFILL SOIL SHALL BE STRUCTURAL FILL, PLACED AND COMPACTED IN ACCORDANCE WITH REQUIREMENTS FOR THE SPECIFIC AREA OF WORK, WITHOUT DAMAGING OR DISPLACING PIPE OR STRUCTURES

STORM DRAINAGE SYSTEM

- STORM DRAINAGE STRUCTURES SHALL CONFORM TO ROLESVILLE AND NCODT STANDARDS, AND MAY BE CONSTRUCTED OF EITHER SOLID MASONRY OR PRE-CAST CONCRETE. "KNOCK-OUT" TYPE PRE-CAST STRUCTURES SHALL NOT BE USED WHERE THE DESIGNED PIPE CONFIGURATION WOULD REQUIRE REMOVAL OF STRUCTURAL CORNERS OR ALTERATION OF DESIGNED PIPE ENTRY ANGLES.
- STORM DRAINAGE PIPE LENGTHS SHOWN ARE APPROXIMATE, AS MEASURED FROM THE CENTER OF DRAINAGE STRUCTURES, AND TO THE END OF ANY FLARED END SECTION (FES), AS APPLICABLE.
- CONTRACTOR SHALL VERIFY AND COORDINATE EXACT POSITIONING OF STORM DRAINAGE PIPING AND STRUCTURES, AND SHALL MAKE ADJUSTMENTS AS NEEDED TO PROVIDE PROPER CONNECTIONS, STRUCTURE LOCATIONS, ORIENTATIONS, DIMENSIONS, ELEVATIONS, FRAME PLACEMENT, AND SURFACE DRAINAGE. REFER TO STORM DRAINAGE STRUCTURE DETAILS FOR DIMENSIONS, OFFSETS, CLEARANCES, SETBACKS FROM CURB, AND OTHER REQUIREMENTS. MODIFY STRUCTURES AS NEEDED TO ACCOMMODATE LARGE-DIAMETER PIPING, MULTIPLE PIPE PENETRATIONS, AND PIPE CONNECTION ANGLES.
- STORM DRAINAGE PIPING SHALL BE REINFORCED CONCRETE PIPE (RCP), CLASS III, CONFORMING TO ASTM C78, UNLESS OTHERWISE SPECIFIED. ALL JOINTS SHALL BE FULLY SEALED USING PREFORMED FLEXIBLE BUTYL RUBBER SEALING COMPOUND.

SURFACE DRAINAGE

- ALL SPOT ELEVATIONS SHOWN ARE FINISHED SURFACE ELEVATIONS. SPOT ELEVATIONS SHALL TAKE PRECEDENCE OVER ELEVATION CONTOURS. ALL ELEVATIONS SHOWN ON CURB AND GUTTER REFER TO TOP OF CURB, UNLESS OTHERWISE INDICATED.
- ALL FINISHED PAVEMENT AND YARD SURFACES SHALL BE FINE-GRADED AND FINISHED TO HAVE POSITIVE SURFACE DRAINAGE TO A FREE-FLOWING DRAINAGE OUTLET, WITH NO IRREGULARITIES OR DEPRESSIONS THAT WOULD CAUSE UNINTENDED WATER PONDING.
- USE REVERSE-PITCH CURB AND GUTTER WHERE ADJACENT PAVEMENT SLOPES AWAY FROM CURB, AND STANDARD-PITCH CURB AND GUTTER ELSEWHERE, UNLESS OTHERWISE NOTED. PROVIDE POSITIVE DRAINAGE ALONG AND FROM ALL GUTTERS.
- TIE-INS TO EXISTING PAVEMENT, CURBS, WALKS, ETC. SHALL BE MADE WITH NEAT EDGES AND SMOOTH, GRADUAL TRANSITIONS THAT ARE SAFE, FUNCTIONAL, DURABLE, AND VISUALLY ACCEPTABLE TO THE OWNER AND REVIEW AUTHORITIES.

ACCESSIBILITY

- FINISHED WALKWAY ELEVATIONS ABUTTING EXTERIOR DOORWAY THRESHOLDS SHALL BE ONE-FOURTH INCH BELOW THE ADJOINING FINISHED FLOOR ELEVATION. EXTERIOR PADS AND WALKWAYS SHALL SLOPE AWAY FROM THE BUILDING AT A SLOPE NO LESS THAN 1.0% AND NO GREATER THAN 2.0%.
- SIDEWALKS, CROSSWALKS, AND OTHER WALKWAYS SHALL NOT EXCEED 2.0% CROSS-SLOPE.
- NO PORTION OF ANY HANDICAP ACCESSIBLE ROUTE SHALL EXCEED 2.0% CROSS-SLOPE OR 5.0% LONGITUDINAL SLOPE.
- NO PORTION OF ANY HANDICAP PARKING SPACE OR ADJOINING ACCESS AISLE SHALL EXCEED 2.0% SLOPE IN ANY DIRECTION.

BMP NOTES

- SEE THE DETAIL SHEET FOR SPECIFICS REGARDING THE BIORETENTION DEVICE. THE BMP WILL BE LOCATED IN A DRAINAGE EASEMENT WITH ACCESS TO THE PUBLIC RIGHT OF WAY

CITY OF RALEIGH UTILITY NOTES:

1. ALL MATERIALS & CONSTRUCTION METHODS SHALL BE IN ACCORDANCE WITH CITY OF RALEIGH DESIGN STANDARDS, DETAILS & SPECIFICATIONS (REFERENCE: COR PUD HANDBOOK, CURRENT EDITION).

2. UTILITY SEPARATION REQUIREMENTS:

- a) A DISTANCE OF 100' SHALL BE MAINTAINED BETWEEN SANITARY SEWER & ANY PRIVATE OR PUBLIC WATER SUPPLY SOURCE SUCH AS AN IMPOUNDED RESERVOIR USED AS A SOURCE OF DRINKING WATER. IF ADEQUATE LATERAL SEPARATION CANNOT BE ACHIEVED, FERRICUS SANITARY SEWER PIPE SHALL BE SPECIFIED & INSTALLED TO WATERLINE SPECIFICATIONS. HOWEVER, THE MINIMUM SEPARATION SHALL NOT BE LESS THAN 25' FROM A PRIVATE WELL OR 50' FROM A PUBLIC WELL.
- b) WHEN INSTALLING WATER &/OR SEWER MAINS, THE HORIZONTAL SEPARATION BETWEEN UTILITIES SHALL BE 10'. IF THIS SEPARATION CANNOT BE MAINTAINED DUE TO EXISTING CONDITIONS, THE VARIATION ALLOWED IS THE WATER MAIN IN A SEPARATE TRENCH WITH THE ELEVATION OF THE WATER MAIN AT LEAST 18" ABOVE THE TOP OF THE SEWER & MUST BE APPROVED BY THE PUBLIC UTILITIES DIRECTOR. ALL DISTANCES ARE MEASURED FROM OUTSIDE DIAMETER TO OUTSIDE DIAMETER.
- c) WHERE IT IS IMPOSSIBLE TO OBTAIN PROPER SEPARATION, OR ANYTIME A SANITARY SEWER PASSES OVER A WATERMAIN, DIP MATERIALS OR STEEL ENCASEMENT EXTENDED 10' ON EACH SIDE OF CROSSING MUST BE SPECIFIED & INSTALLED TO WATERLINE SPECIFICATIONS.
- d) 5.0' MINIMUM HORIZONTAL SEPARATION IS REQUIRED BETWEEN ALL SANITARY SEWER & STORM SEWER FACILITIES, UNLESS DIP MATERIAL IS SPECIFIED FOR SANITARY SEWER.
- e) MAINTAIN 18" MIN. VERTICAL SEPARATION AT ALL WATERMAIN & RCP STORM DRAIN CROSSINGS; MAINTAIN 24" MIN. VERTICAL SEPARATION AT ALL SANITARY SEWER & RCP STORM DRAIN CROSSINGS, WHERE ADEQUATE SEPARATIONS CANNOT BE ACHIEVED, SPECIFY DIP MATERIALS & A CONCRETE CRADLE HAVING 6" MIN. CLEARANCE (PER CORPUD DETAILS W-41 & S-49).
- f) ALL OTHER UNDERGROUND UTILITIES SHALL CROSS WATER & SEWER FACILITIES WITH 18" MIN. VERTICAL SEPARATION REQUIRED.

3. ANY NECESSARY FIELD REVISIONS ARE SUBJECT TO REVIEW & APPROVAL OF AN AMENDED PLAN &/OR PROFILE BY THE CITY OF RALEIGH PUBLIC UTILITIES DEPARTMENT PRIOR TO CONSTRUCTION

4. ONTRACTOR SHALL MAINTAIN CONTINUOUS WATER TO EXISTING RESIDENCES & BUSINESSES THROUGHOUT CONSTRUCTION OF PROJECT. ANY NECESSARY SERVICE INTERRUPTIONS SHALL BE PRECEDED BY A 24 HOUR ADVANCE NOTICE TO THE CITY OF RALEIGH PUBLIC UTILITIES DEPARTMENT

5. 3.0' MINIMUM COVER IS REQUIRED ON ALL WATER MAINS. 4' MINIMUM COVER IS REQUIRED ON ALL REUSE MAINS.

6. IT IS THE DEVELOPER'S RESPONSIBILITY TO ABANDON OR REMOVE EXISTING WATER AND SEWER SERVICES NOT BEING USED IN REDEVELOPMENT OF A SITE UNLESS OTHERWISE DIRECTED BY THE CITY OF RALEIGH PUBLIC UTILITIES DEPARTMENT. THIS INCLUDES ABANDONING TAP AT MAIN & REMOVAL OF SERVICE FROM ROW OR EASEMENT PER CORPUD HANDBOOK PROCEDURE.

7. INSTALL 1/2" COPPER WATER SERVICES WITH METERS LOCATED AT ROW OR WITHIN A 2'x2' WATERLINE EASEMENT IMMEDIATELY ADJACENT. (NOTE: IT IS THE APPLICANT'S RESPONSIBILITY TO PROPERLY SIZE THE WATER SERVICE FOR EACH CONNECTION TO PROVIDE ADEQUATE FLOW AND PRESSURE).

8. INSTALL 4" PVC SEWER SERVICES AT 1.0% MINIMUM GRADE WITH CLEANOUTS LOCATED AT ROW OR EASEMENT LINE AND SPACED EVERY 75 LINEAR FEET MAXIMUM.

9. PRESSURE REDUCING VALVES ARE REQUIRED ON ALL WATER SERVICES EXCEEDING 80 PSI; BACKWATER VALVES ARE REQUIRED ON ALL SANITARY SEWER SERVICES HAVING BUILDING DRAINS LOWER THAN 1.0' ABOVE THE NEXT UPSTREAM MANHOLE.

10. ALL ENVIRONMENTAL PERMITS APPLICABLE TO THE PROJECT MUST BE OBTAINED FROM NCOWD, USACE &/OR FEMA FOR ANY RIPARIAN BUFFER, WETLAND &/OR FLOODPLAIN IMPACTS (RESPECTIVELY) PRIOR TO CONSTRUCTION.

11. NCODT / RAILROAD ENCROACHMENT AGREEMENTS ARE REQUIRED FOR ANY UTILITY WORK (INCLUDING MAIN EXTENSIONS AND SERVICE TAPS) WITHIN STATE OR RAILROAD ROW PRIOR TO CONSTRUCTION.

12. GREASE INTERCEPTOR / OIL WATER SEPARATOR SIZING CALCULATIONS AND INSTALLATION SPECIFICATIONS SHALL BE APPROVED BY THE CORPUD FOG PROGRAM COORDINATOR PRIOR TO ISSUANCE OF A BUILDING PERMIT. CONTACT TIM BEASLEY AT (919)996-2334 OR TIMOTHY.BEASLEY@RALEIGHNC.GOV FOR MORE INFORMATION.

13. CROSS-CONNECTION CONTROL PROTECTION DEVICES ARE REQUIRED BASED ON DEGREE OF HEALTH HAZARD INVOLVED AS LISTED IN APPENDIX-B OF THE RULES GOVERNING PUBLIC WATER SYSTEMS IN NORTH CAROLINA. THESE GUIDELINES ARE THE MINIMUM REQUIREMENTS. THE DEVICES SHALL MEET AMERICAN SOCIETY OF SANITARY ENGINEERING (ASSE) STANDARDS OR BE ON THE UNIVERSITY OF SOUTHERN CALIFORNIA APPROVAL LIST. -THE DEVICES SHALL BE INSTALLED AND TESTED (BOTH INITIAL AND PERIODIC TESTING THEREAFTER) IN ACCORDANCE WITH THE MANUFACTURER'S RECOMMENDATIONS OR THE LOCAL CROSS-CONNECTION CONTROL PROGRAM, WHICHEVER IS MORE STRINGENT. CONTACT JOANIE HARTLEY AT (919) 212-5923 OR JOANIE.HARTLEY@RALEIGHNC.GOV FOR MORE INFORMATION

14. CROSS-CONNECTION CONTROL PROTECTION DEVICES ARE REQUIRED BASED ON DEGREE OF HEALTH HAZARD INVOLVED AS LISTED IN APPENDIX-B OF THE RULES GOVERNING PUBLIC WATER SYSTEMS IN NORTH CAROLINA. THESE GUIDELINES ARE THE MINIMUM REQUIREMENTS. THE DEVICES SHALL MEET AMERICAN SOCIETY OF SANITARY ENGINEERING (ASSE) STANDARDS OR BE ON THE UNIVERSITY OF SOUTHERN CALIFORNIA APPROVAL LIST. -THE DEVICES SHALL BE INSTALLED AND TESTED (BOTH INITIAL AND PERIODIC TESTING THEREAFTER) IN ACCORDANCE WITH THE MANUFACTURER'S RECOMMENDATIONS OR THE LOCAL CROSS-CONNECTION CONTROL PROGRAM, WHICHEVER IS MORE STRINGENT. CONTACT JOANIE HARTLEY AT (919) 212-5923 OR JOANIE.HARTLEY@RALEIGHNC.GOV FOR MORE INFORMATION

15. CROSS-CONNECTION CONTROL PROTECTION DEVICES ARE REQUIRED BASED ON DEGREE OF HEALTH HAZARD INVOLVED AS LISTED IN APPENDIX-B OF THE RULES GOVERNING PUBLIC WATER SYSTEMS IN NORTH CAROLINA. THESE GUIDELINES ARE THE MINIMUM REQUIREMENTS. THE DEVICES SHALL MEET AMERICAN SOCIETY OF SANITARY ENGINEERING (ASSE) STANDARDS OR BE ON THE UNIVERSITY OF SOUTHERN CALIFORNIA APPROVAL LIST. -THE DEVICES SHALL BE INSTALLED AND TESTED (BOTH INITIAL AND PERIODIC TESTING THEREAFTER) IN ACCORDANCE WITH THE MANUFACTURER'S RECOMMENDATIONS OR THE LOCAL CROSS-CONNECTION CONTROL PROGRAM, WHICHEVER IS MORE STRINGENT. CONTACT JOANIE HARTLEY AT (919) 212-5923 OR JOANIE.HARTLEY@RALEIGHNC.GOV FOR MORE INFORMATION

16. CROSS-CONNECTION CONTROL PROTECTION DEVICES ARE REQUIRED BASED ON DEGREE OF HEALTH HAZARD INVOLVED AS LISTED IN APPENDIX-B OF THE RULES GOVERNING PUBLIC WATER SYSTEMS IN NORTH CAROLINA. THESE GUIDELINES ARE THE MINIMUM REQUIREMENTS. THE DEVICES SHALL MEET AMERICAN SOCIETY OF SANITARY ENGINEERING (ASSE) STANDARDS OR BE ON THE UNIVERSITY OF SOUTHERN CALIFORNIA APPROVAL LIST. -THE DEVICES SHALL BE INSTALLED AND TESTED (BOTH INITIAL AND PERIODIC TESTING THEREAFTER) IN ACCORDANCE WITH THE MANUFACTURER'S RECOMMENDATIONS OR THE LOCAL CROSS-CONNECTION CONTROL PROGRAM, WHICHEVER IS MORE STRINGENT. CONTACT JOANIE HARTLEY AT (919) 212-5923 OR JOANIE.HARTLEY@RALEIGHNC.GOV FOR MORE INFORMATION

17. CROSS-CONNECTION CONTROL PROTECTION DEVICES ARE REQUIRED BASED ON DEGREE OF HEALTH HAZARD INVOLVED AS LISTED IN APPENDIX-B OF THE RULES GOVERNING PUBLIC WATER SYSTEMS IN NORTH CAROLINA. THESE GUIDELINES ARE THE MINIMUM REQUIREMENTS. THE DEVICES SHALL MEET AMERICAN SOCIETY OF SANITARY ENGINEERING (ASSE) STANDARDS OR BE ON THE UNIVERSITY OF SOUTHERN CALIFORNIA APPROVAL LIST. -THE DEVICES SHALL BE INSTALLED AND TESTED (BOTH INITIAL AND PERIODIC TESTING THEREAFTER) IN ACCORDANCE WITH THE MANUFACTURER'S RECOMMENDATIONS OR THE LOCAL CROSS-CONNECTION CONTROL PROGRAM, WHICHEVER IS MORE STRINGENT. CONTACT JOANIE HARTLEY AT (919) 212-5923 OR JOANIE.HARTLEY@RALEIGHNC.GOV FOR MORE INFORMATION

18. CROSS-CONNECTION CONTROL PROTECTION DEVICES ARE REQUIRED BASED ON DEGREE OF HEALTH HAZARD INVOLVED AS LISTED IN APPENDIX-B OF THE RULES GOVERNING PUBLIC WATER SYSTEMS IN NORTH CAROLINA. THESE GUIDELINES ARE THE MINIMUM REQUIREMENTS. THE DEVICES SHALL MEET AMERICAN SOCIETY OF SANITARY ENGINEERING (ASSE) STANDARDS OR BE ON THE UNIVERSITY OF SOUTHERN CALIFORNIA APPROVAL LIST. -THE DEVICES SHALL BE INSTALLED AND TESTED (BOTH INITIAL AND PERIODIC TESTING THEREAFTER) IN ACCORDANCE WITH THE MANUFACTURER'S RECOMMENDATIONS OR THE LOCAL CROSS-CONNECTION CONTROL PROGRAM, WHICHEVER IS MORE STRINGENT. CONTACT JOANIE HARTLEY AT (919) 212-5923 OR JOANIE.HARTLEY@RALEIGHNC.GOV FOR MORE INFORMATION

19. CROSS-CONNECTION CONTROL PROTECTION DEVICES ARE REQUIRED BASED ON DEGREE OF HEALTH HAZARD INVOLVED AS LISTED IN APPENDIX-B OF THE RULES GOVERNING PUBLIC WATER SYSTEMS IN NORTH CAROLINA. THESE GUIDELINES ARE THE MINIMUM REQUIREMENTS. THE DEVICES SHALL MEET AMERICAN SOCIETY OF SANITARY ENGINEERING (ASSE) STANDARDS OR BE ON THE UNIVERSITY OF SOUTHERN CALIFORNIA APPROVAL LIST. -THE DEVICES SHALL BE INSTALLED AND TESTED (BOTH INITIAL AND PERIODIC TESTING THEREAFTER) IN ACCORDANCE WITH THE MANUFACTURER'S RECOMMENDATIONS OR THE LOCAL CROSS-CONNECTION CONTROL PROGRAM, WHICHEVER IS MORE STRINGENT. CONTACT JOANIE HARTLEY AT (919) 212-5923 OR JOANIE.HARTLEY@RALEIGHNC.GOV FOR MORE INFORMATION

20. CROSS-CONNECTION CONTROL PROTECTION DEVICES ARE REQUIRED BASED ON DEGREE OF HEALTH HAZARD INVOLVED AS LISTED IN APPENDIX-B OF THE RULES GOVERNING PUBLIC WATER SYSTEMS IN NORTH CAROLINA. THESE GUIDELINES ARE THE MINIMUM REQUIREMENTS. THE DEVICES SHALL MEET AMERICAN SOCIETY OF SANITARY ENGINEERING (ASSE) STANDARDS OR BE ON THE UNIVERSITY OF SOUTHERN CALIFORNIA APPROVAL LIST. -THE DEVICES SHALL BE INSTALLED AND TESTED (BOTH INITIAL AND PERIODIC TESTING THEREAFTER) IN ACCORDANCE WITH THE MANUFACTURER'S RECOMMENDATIONS OR THE LOCAL CROSS-CONNECTION CONTROL PROGRAM, WHICHEVER IS MORE STRINGENT. CONTACT JOANIE HARTLEY AT (919) 212-5923 OR JOANIE.HARTLEY@RALEIGHNC.GOV FOR MORE INFORMATION

21. CROSS-CONNECTION CONTROL PROTECTION DEVICES ARE REQUIRED BASED ON DEGREE OF HEALTH HAZARD INVOLVED AS LISTED IN APPENDIX-B OF THE RULES GOVERNING PUBLIC WATER SYSTEMS IN NORTH CAROLINA. THESE GUIDELINES ARE THE MINIMUM REQUIREMENTS. THE DEVICES SHALL MEET AMERICAN SOCIETY OF SANITARY ENGINEERING (ASSE) STANDARDS OR BE ON THE UNIVERSITY OF SOUTHERN CALIFORNIA APPROVAL LIST. -THE DEVICES SHALL BE INSTALLED AND TESTED (BOTH INITIAL AND PERIODIC TESTING THEREAFTER) IN ACCORDANCE WITH THE MANUFACTURER'S RECOMMENDATIONS OR THE LOCAL CROSS-CONNECTION CONTROL PROGRAM, WHICHEVER IS MORE STRINGENT. CONTACT JOANIE HARTLEY AT (919) 212-5923 OR JOANIE.HARTLEY@RALEIGHNC.GOV FOR MORE INFORMATION

22. CROSS-CONNECTION CONTROL PROTECTION DEVICES ARE REQUIRED BASED ON DEGREE OF HEALTH HAZARD INVOLVED AS LISTED IN APPENDIX-B OF THE RULES GOVERNING PUBLIC WATER SYSTEMS IN NORTH CAROLINA. THESE GUIDELINES ARE THE MINIMUM REQUIREMENTS. THE DEVICES SHALL MEET AMERICAN SOCIETY OF SANITARY ENGINEERING (ASSE) STANDARDS OR BE ON THE UNIVERSITY OF SOUTHERN CALIFORNIA APPROVAL LIST. -THE DEVICES SHALL BE INSTALLED AND TESTED (BOTH INITIAL AND PERIODIC TESTING THEREAFTER) IN ACCORDANCE WITH THE MANUFACTURER'S RECOMMENDATIONS OR THE LOCAL CROSS-CONNECTION CONTROL PROGRAM, WHICHEVER IS MORE STRINGENT. CONTACT JOANIE HARTLEY AT (919) 212-5923 OR JOANIE.HARTLEY@RALEIGHNC.GOV FOR MORE INFORMATION

23. CROSS-CONNECTION CONTROL PROTECTION DEVICES ARE REQUIRED BASED ON DEGREE OF HEALTH HAZARD INVOLVED AS LISTED IN APPENDIX-B OF THE RULES GOVERNING PUBLIC WATER SYSTEMS IN NORTH CAROLINA. THESE GUIDELINES ARE THE MINIMUM REQUIREMENTS. THE DEVICES SHALL MEET AMERICAN SOCIETY OF SANITARY ENGINEERING (ASSE) STANDARDS OR BE ON THE UNIVERSITY OF SOUTHERN CALIFORNIA APPROVAL LIST. -THE DEVICES SHALL BE INSTALLED AND TESTED (BOTH INITIAL AND PERIODIC TESTING THEREAFTER) IN ACCORDANCE WITH THE MANUFACTURER'S RECOMMENDATIONS OR THE LOCAL CROSS-CONNECTION CONTROL PROGRAM, WHICHEVER IS MORE STRINGENT. CONTACT JOANIE HARTLEY AT (919) 212-5923 OR JOANIE.HARTLEY@RALEIGHNC.GOV FOR MORE INFORMATION

Gettle Engineering and Design, PLLC

3616 Waxwing Court,
Wake Forest, North Carolina 27587
(919) 210-3934 Firm License P-2536

NO.	DATE	BY	REVISION/DESCRIPTION
1	07-26-2022	INITIAL	SUBMITTAL
2	DATE	COMMENT	BY
3	DATE	COMMENT	BY
4	DATE	COMMENT	BY
5	DATE	COMMENT	BY
6	DATE	COMMENT	BY
7	DATE	COMMENT	BY

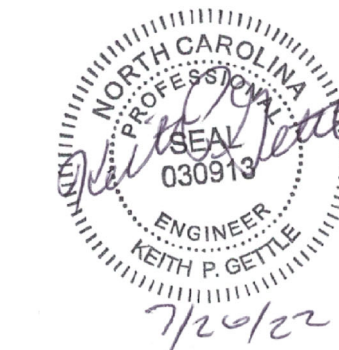

Standard Notes
South Main
503 South Main Street
Rolesville, Wake County, North Carolina

Project No. XXXXX

Dwg No.

C1

PRELIMINARY
DO NOT USE FOR
CONSTRUCTION

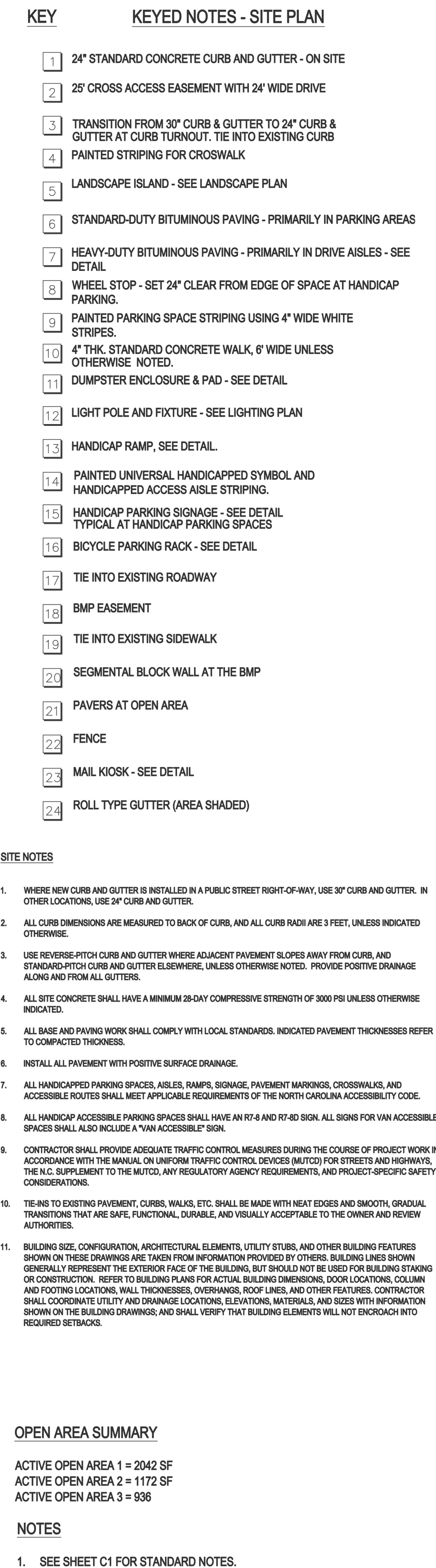

Project No. XXXXX
Dwg No. 3

**PRELIMINARY
DO NOT USE FOR
CONSTRUCTION**

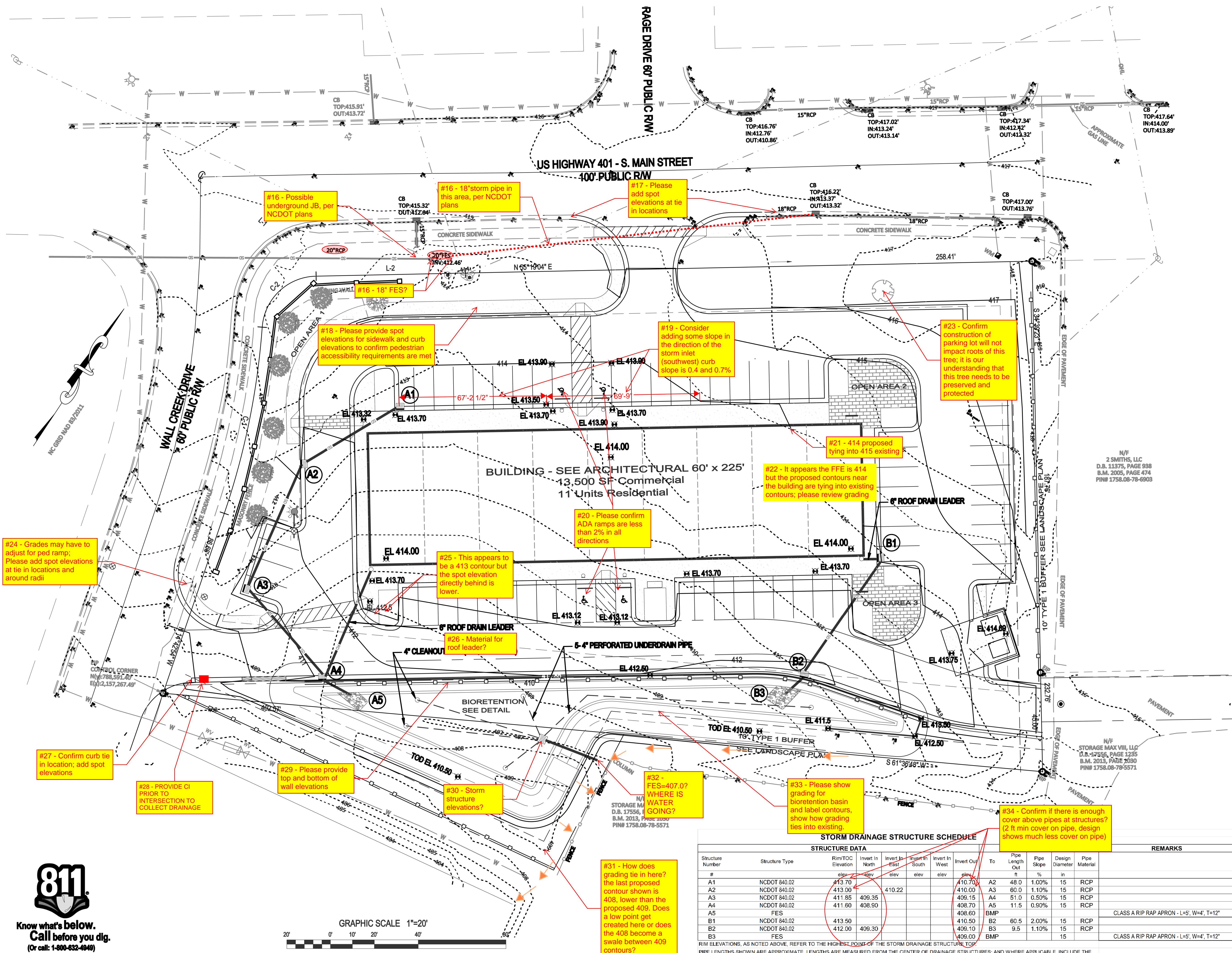

#24 - Grades may have to adjust for ped ramp. Please add spot elevations at tie in locations and around radii

#27 - Confirm curb tie in location; add spot elevations

#28 - PROVIDE CI PRIOR TO INTERSECTION TO COLLECT DRAINAGE

#16 - Possible underground JB, per NCDOT plans

#18 - Please provide spot elevations for sidewalk and curb elevations to confirm pedestrian accessibility requirements are met

#25 - This appears to be a 413 contour but the spot elevation directly behind is lower.

#26 - Material for roof leader?

#30 - Storm structure elevations?

#16 - 18" storm pipe in this area, per NCDOT plans

#31 - How does grading tie in here? the last proposed contour shown is 408, lower than the proposed 409. Does a low point get created here or does the 408 become a swale between 409 contours?

#17 - Please add spot elevations at tie in locations

#19 - Consider adding some slope in the direction of the storm inlet (southwest) curb slope is 0.4 and 0.7%

#20 - Please confirm ADA ramps are less than 2% in all directions

#22 - It appears the FFE is 414 but the proposed contours near the building are tying into existing contours; please review grading

#32 - FES=407.0? WHERE IS WATER GOING?

#21 - 414 proposed tying into 415 existing

#33 - Please show grading for bioretention basin and label contours, show how grading ties into existing.

#23 - Confirm construction of parking lot will not impact roots of this tree; it is our understanding that this tree needs to be preserved and protected

#34 - Confirm if there is enough cover above pipes at structures? (2 ft min cover on pipe, design shows much less cover on pipe)

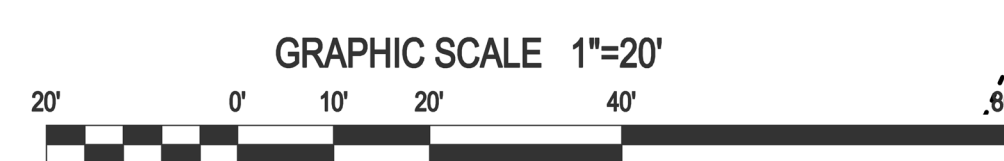

NOTES
1. SEE SHEET C1 FOR STANDARD NOTES.

STORM DRAINAGE STRUCTURE SCHEDULE												
STRUCTURE DATA												
Structure Number	Structure Type	Rim/Top Elevation	Invert In North	Invert In East	Invert In South	Invert In West	Invert Out	To	Pipe Length	Pipe Slope	Pipe Diameter	Pipe Material
#		elev		elev	elev	elev	elev		ft	%	in	
A1	NCDOT 840.02	413.70					410.70	A2	48.0	1.00%	15	RCP
A2	NCDOT 840.02	413.00		410.22			410.00	A3	60.0	1.10%	15	RCP
A3	NCDOT 840.02	411.85	409.35				409.15	A4	51.0	0.50%	15	RCP
A4	NCDOT 840.02	411.60	408.90				408.70	A5	11.5	0.90%	15	RCP
A5	FES						408.60	BMP				
B1	NCDOT 840.02	413.50					410.50	B2	60.5	2.00%	15	RCP
B2	NCDOT 840.02	412.00	409.30				409.10	B3	9.5	1.10%	15	RCP
B3	FES						409.00	BMP				
REMARKS												
CLASS A RIP RAP APRON - L=5', W=4', T=12"												
CLASS A RIP RAP APRON - L=5', W=4', T=12"												

Gettle Engineering and Design, PLLC

3616 Waxwing Court,
Wake Forest, North Carolina 27587
(919) 210-3934 Firm License P-2538

Grading \ Storm Drainage

South Main
503 South Main Street
Rolesville, Wake County, North Carolina

Project No. XXXXX

Dwg No.

C4

REV	DATE	INITIALS	DESCRIPTION
1	07-26-2022		INITIAL SUBMITTAL
2			DATE
3			DATE
4			DATE
5			DATE
6			DATE
7			DATE

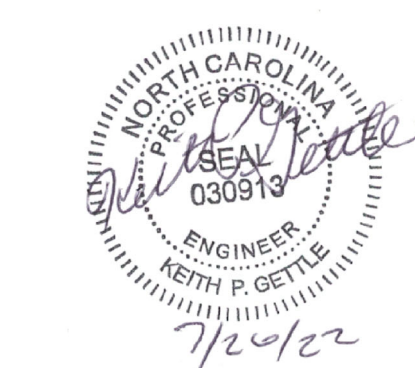

PRELIMINARY
DO NOT USE FOR
CONSTRUCTION

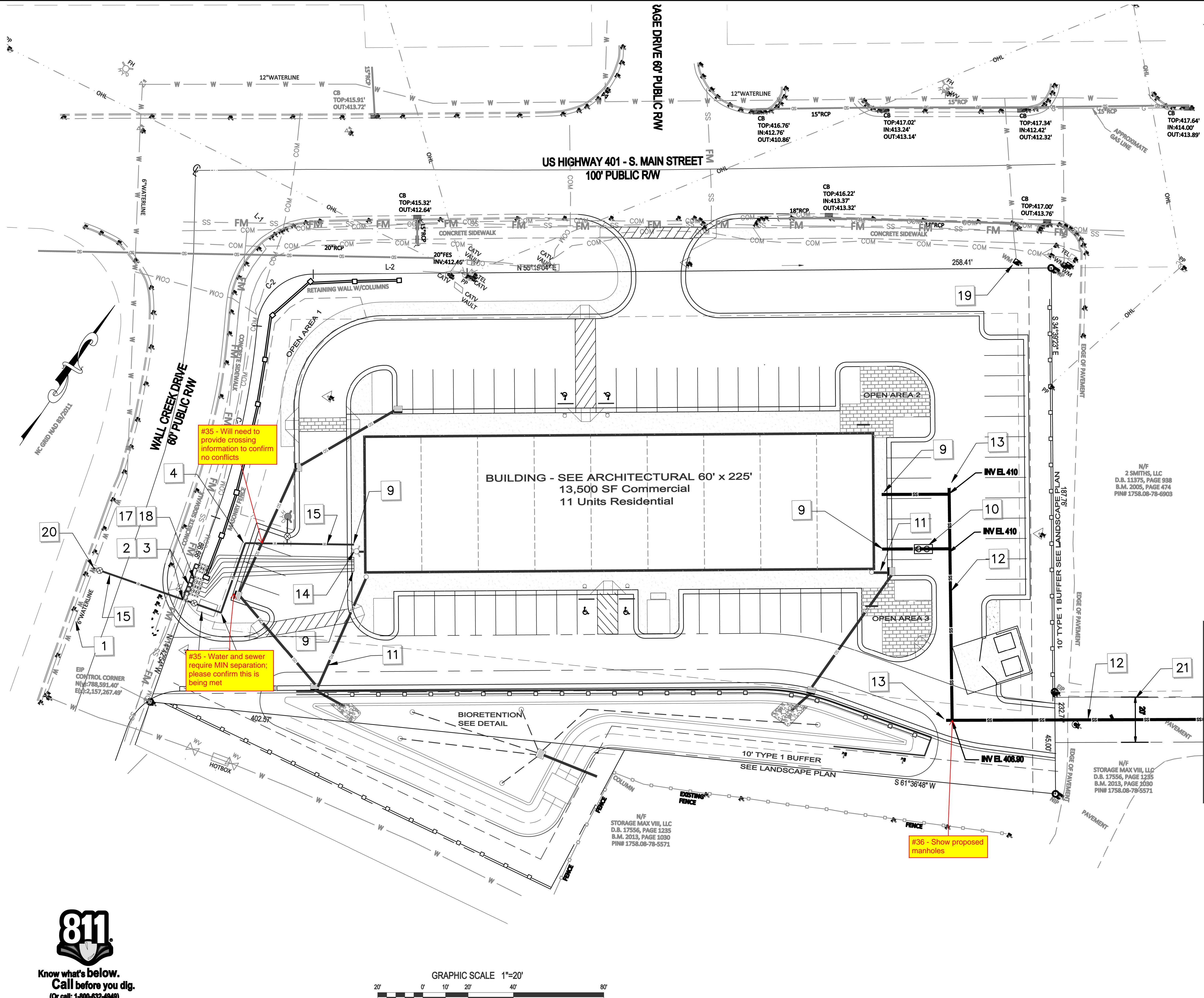

- KEY**
- 1 EXISTING WATER LINE LOCATION SHOWN IS APPROXIMATE. COORDINATE WITH CITY OF RALEIGH PUBLIC UTILITIES DEPARTMENT PRIOR TO STARTING WATERLINE CONSTRUCTION. CONFORM TO ALL WATER AUTHORITY STANDARDS AND REQUIREMENTS, AND TO ALL RIGHT-OF-WAY ENCROACHMENT CONDITIONS. VERIFY EXISTING PIPE SIZE AND MATERIAL, AND NOTIFY THE PROJECT ENGINEER OF ANY DISCREPANCIES.
 - 2 2" CORPORATION STOP.
 - 3 2" COPPER SERVICE LINE
 - 4 90 DEGREE, OR 45 DEGREE, OR 22.5 DEGREE 1/4 BEND AND RESTRAINT.
 - 5 UNDERGROUND ELECTRIC SERVICE LINE AND PAD-MOUNTED TRANSFORMER (SHOWN SCHEMATICALLY). CONTRACTOR SHALL MAKE APPLICATION FOR ELECTRIC SERVICE, COORDINATE INSTALLATION, AND PROVIDE ALL MATERIALS AND WORK NOT PROVIDED BY THE ELECTRIC COMPANY. VERIFY ROUTE AND LOCATIONS WITH ARCHITECT AND SERVICE PROVIDER.
 - 6 ELECTRIC METER LOCATION ON BUILDING (SHOWN SCHEMATICALLY). VERIFY EXACT LOCATION WITH ARCHITECT AND SERVICE PROVIDER.
 - 7 6" BACKFLOW PREVENTER DEVICE (BPD) LOCATED IN AN "ABOVE GROUND" HEATED ENCLOSURE.
 - 8 INSTALL SITE LIGHTING CIRCUIT IN BUILDING ELECTRICAL PANEL AND ROUTE TO SITE LIGHTING FIXTURES. PROVIDE AND INSTALL CONDUIT AS NEEDED. VERIFY DETAILS WITH OWNER AND ARCHITECT, AND SERVICE PROVIDER.
 - 9 EXISTING SITE UTILITIES TO A POINT WITHIN 6 FEET OF THE BUILDING WALLS. BUILDING PLUMBER SHALL MAKE ALL UTILITY CONNECTIONS.
 - 10 OIL/WATER SEPARATOR w/ TRAFFIC RATED ACCESS LIDS
 - 11 DOWNSPOUT PIPE HEADER. TIE INTO STORM DRAIN STRUCTURE. FIELD VERIFY LOCATION / ELEVATION
 - 12 6" PVC 80#-S1, PRIVATE SANITARY SEWER MAIN WITH CLEANOUTS AT ALL BENDS AND A MAX SPACING OF 75 FEET-MIN 2% SLOPE.
 - 13 SANITARY SEWER CLEANOUT (SEE DETAIL AND NOTES). USE TRAFFIC BEARING CLEANOUT IN PAVEMENT AREAS.
 - 14 FIRE DEPARTMENT CONNECTION TYPE SHALL BE 6 INCH STORM, WITH 1/4 FITTINGS AS NEEDED.
 - 15 6" DUCTILE IRON PIPE WATER LINE, 30" BELOW FINISH GRADE
 - 16 FIRE HYDRANT ASSEMBLY WITH 6" VALVE AND BOX. SEE COR DETAIL W4.
 - 17 1" GWS METER ASSEMBLY - SEE COR DETAIL W28
 - 18 1" RP BACKFLOW ASSEMBLY BY WATTS OR APPROVED EQUAL
 - 19 EXISTING WATER METER TO BE REMOVED / ABANDONED
 - 20 6" TAPPING SLEEVE AND 6" GATE VALVE
 - 21 2" PRIVATE SANITARY SEWER EASEMENT

NOTES

1. SEE SHEET C1 FOR STANDARD AND UTILITY NOTES.

SITE PERMITTING APPROVAL

Water and Sewer Permits (If applicable)

The City of Raleigh consents to the connection and extension of the City's Public Sewer System as shown on this plan. The materials and construction methods used for this project shall conform to the standards and specifications of the City's Public Utilities Handbook, City of Raleigh Public Utilities Department Permit # _____

The City of Raleigh consents to the connection and extension of the City's Public Water System as shown on this plan. The materials and construction methods used for this project shall conform to the standards and specifications of the City's Public Utilities Handbook, City of Raleigh Public Utilities Department Permit # _____

The City of Raleigh consents to the connection to its public sewer system and extension of the private sewer collection system as shown on this plan. The materials and construction methods used for this project shall conform to the standards and specifications of the City's Public Utilities Handbook.

City of Raleigh Public Utilities Department Permit # _____

CITY OF RALEIGH - PLANS AUTHORIZED FOR CONSTRUCTION

Plans for the proposed work have been reviewed for general compliance with applicable codes. This limited review, and authorization for construction is not to be considered to represent total compliance with all legal requirements for development and construction. The property owner, design consultants, and contractors are each responsible for compliance with all applicable City, State and Federal laws. This specific authorization below is not a permit, nor shall it be construed to permit any violation of City, State or Federal Law. All construction must be in accordance with all Local, State, and Federal rules and regulations.

Electronic Approval: This approval is being issued electronically. This approval is valid only upon the signature of a City of Raleigh Planner below. The City will retain a copy of the approved plans. Any work authorized by this approval must proceed in accordance with the plans kept on file with the City. This electronic approval may not be relied upon once. Any modification to this approval once issued will invalidate this approval.

City of Raleigh Development Approval _____

City of Raleigh Review Officer _____

Gettle Engineering and Design, PLLC

3616 Waxwing Court,
Wake Forest, North Carolina 27587
(919) 210-3934 Firm License P-2538

Utility Plan

South Main

503 South Main Street
Rolesville, Wake County, North Carolina

Project No. XXXXX

Dwg No. **C5**

PRELIMINARY
DO NOT USE FOR
CONSTRUCTION

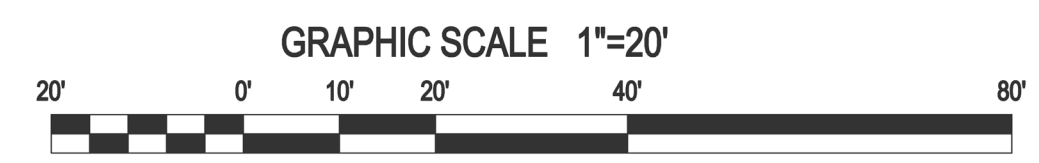

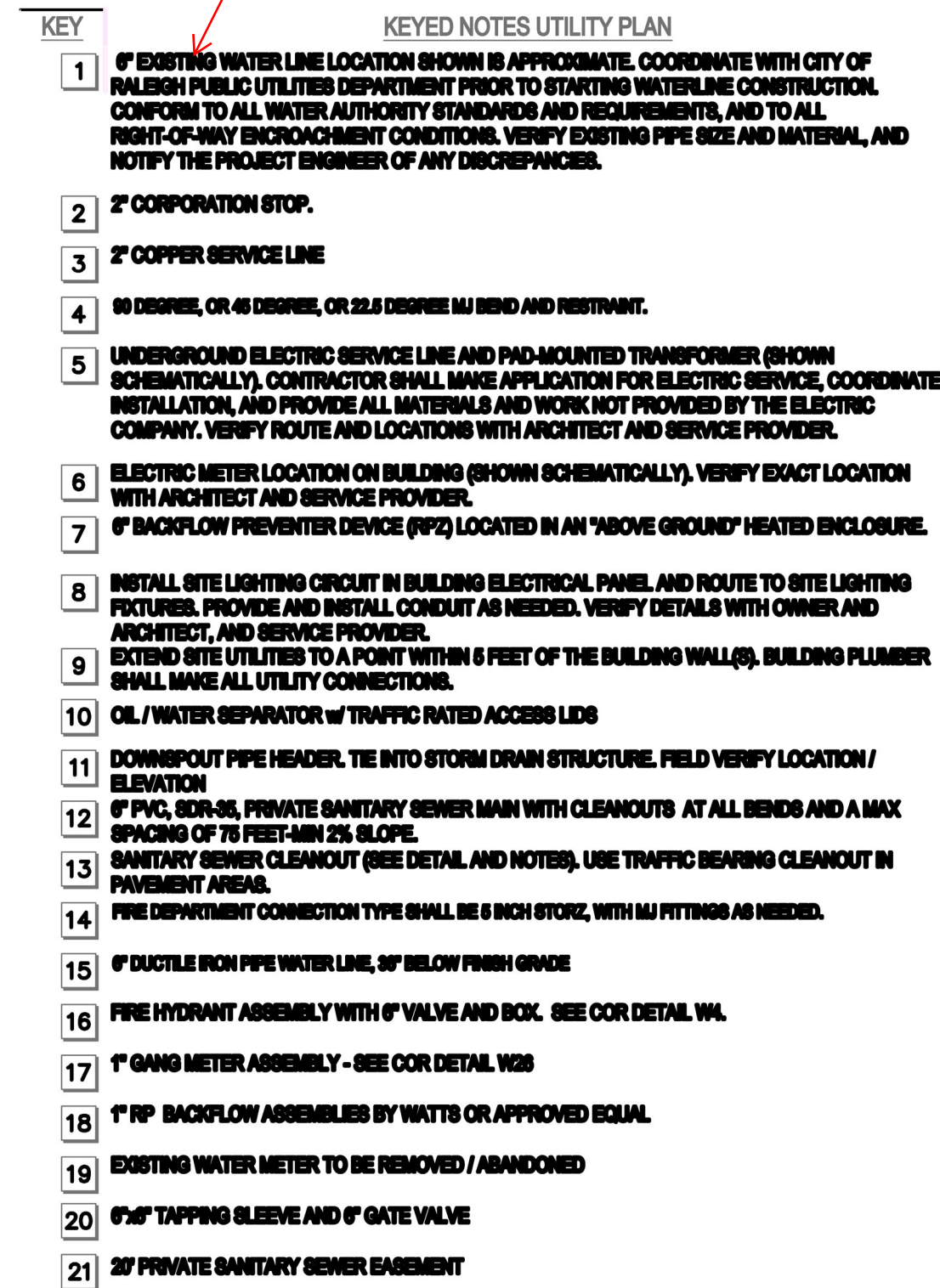

NOTES

1. SEE SHEET C1 FOR SITE AND UTILITY NOTES.

SITE PERMITTING APPROVAL

Water and Sewer Permits (If applicable)

The City of Raleigh consents to the connection and extension of the City's **Public Sewer System** as shown on this plan. The material and construction methods used for this project shall conform to the standards and specifications of the City's Public Utilities Handbook. City of Raleigh Public Utilities Department Permit # _____

The City of Raleigh consents to the connection and extension of the City's **Public Water System** as shown on this plan. The material and Construction methods used for this project shall conform to the standards and specifications of the City's Public Utilities Handbook. **City of Raleigh Public Utilities Department Permit #** _____

The City of Raleigh consents to the connection to its public sewer system and extension of the private sewer collection system as shown on this plan. The material and construction methods used for this project shall conform to the standard and specifications of the City's Public Utilities Handbook.

City of Raleigh Public Utilities Department Permit # _____

CITY OF RALEIGH - PLANS AUTHORIZED FOR CONSTRUCTION

Plans for the proposed use/uses here are reviewed for general compliance with applicable codes. This limited review, and authorization for construction is not to be considered to represent total compliance with all legal requirements for development and construction. The property owner, design consultants, and contractors are each responsible for compliance with all applicable City, State and Federal laws. This specific authorization below is not a permit, nor shall it be construed to permit any violation of City, State or Federal Law. All Construction must be in accordance with all Local, State and Federal Laws and Regulations.

City of Raleigh Development Approval _____

City of Raleigh Review Officer _____

Gettle Engineering and Design, PLLC

		KPO	
1	INITIAL SUBMITTAL	07-26-2022	
2	DATE	COMMENT	BY
3	DATE	COMMENT	BY
4	DATE	COMMENT	BY
5	DATE	COMMENT	BY
6	DATE	COMMENT	BY
8	Date	Comment	By
NO.	DATE	REVISION DESCRIPTION	



Utility Plan - SS Extension
South Main
503 South Main Street
Rolesville, Wake County, North Carolina

Project No. XXXXX

Dwg No.

88

PRELIMINARY
DO NOT USE FOR
CONSTRUCTION

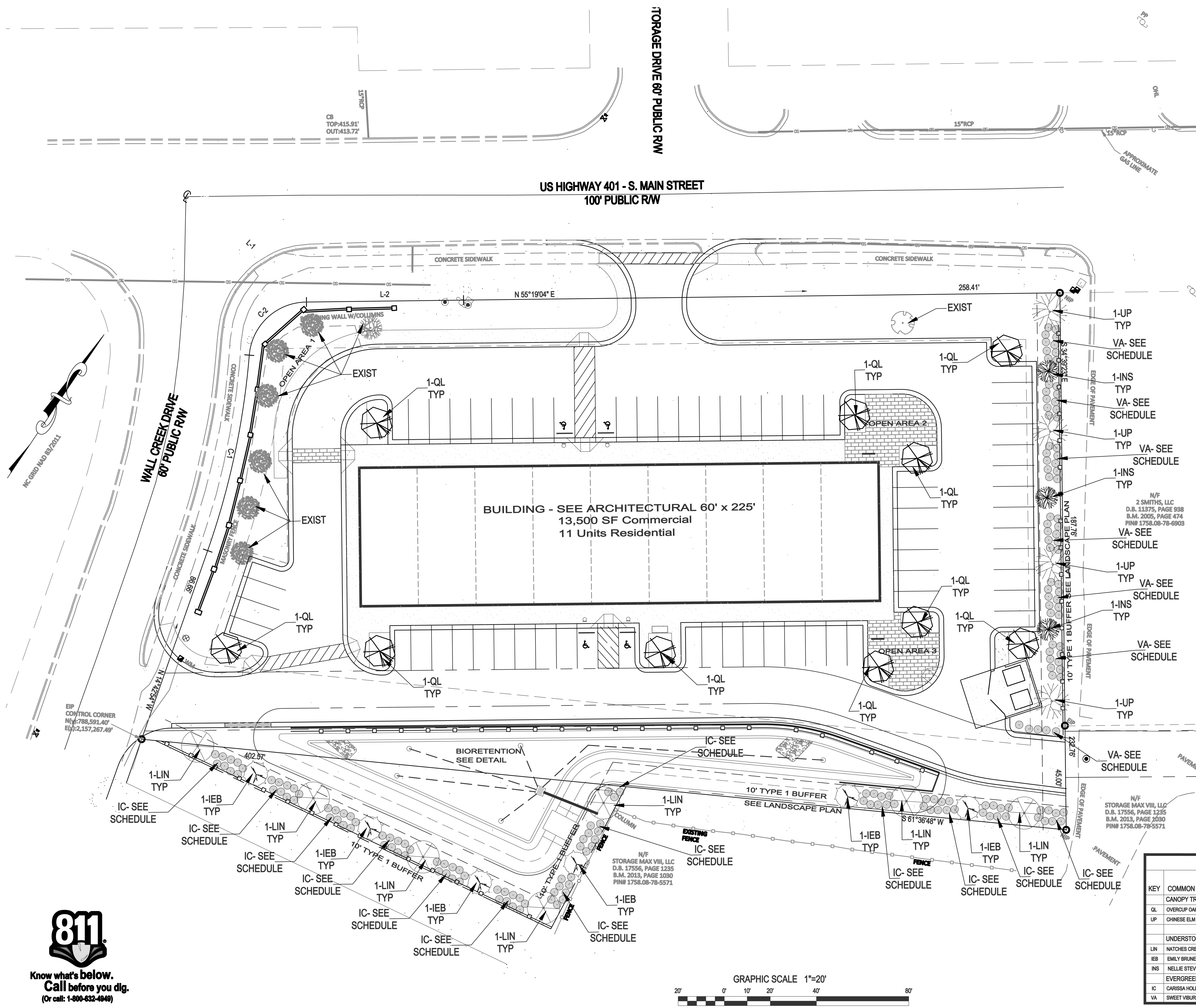

- GENERAL PLANTING NOTES
- 1. ALL LAWN AREAS TO BE SEEDED WITH "REBEL IV", CONFEDERATE PLUS, OR FESCO TALL TURF TYPE FESCUE.
 - 2. ALL MULCH TO BE DOUBLE SHREDDED HARDWOOD. NO PINE STRAW MULCH ADJACENT TO STRUCTURES.
 - 3. PLANT MATERIAL ON THIS SITE MUST BE INSTALLED IN CONFORMANCE WITH THE GENERAL PLANTING NOTES AND DETAILS ON THIS PLAN OR TO THE STANDARDS OF THE TOWN OF ROLESVILLE'S CODE OF ORDINANCES.
 - 4. ALL PLANTS SHALL BE IN ACCORDANCE WITH THE LATEST EDITION OF THE AMERICAN ASSOCIATION OF NURSERYMEN.
 - 5. OWNERS SHALL MAINTAIN ALL PLANT BEDS AND PLANT MATERIAL IN GOOD HEALTH, AND ANY DEAD, UNHEALTHY, OR MISSING PLANTS SHALL BE REPLACED WITH LOCALLY ADAPTED VEGETATION WHICH CONFORMS TO THE INITIAL PLANTING STANDARDS OF THE LANDSCAPING ORDINANCE.
 - 6. THE LANDSCAPE CONTRACTOR IS RESPONSIBLE FOR LOCATING ANY UNDERGROUND UTILITIES PRIOR TO BEGINNING WORK.
 - 7. THE LANDSCAPE CONTRACTOR IS RESPONSIBLE FOR ANY DAMAGE TO UNDERGROUND UTILITIES, SITE FEATURES, OR STRUCTURES.
 - 8. THE LANDSCAPE CONTRACTOR IS RESPONSIBLE FOR ALL REQUIRED PERMITS AND LICENSES TO PERFORM THE REQUIRED WORK.
 - 9. ALL PLANT BEDS SHALL BE TREATED WITH PRE-EMERGENT WEED CONTROL (I.E. TREFLAN).
 - 10. ALL PLANTS SHALL BE VIGOROUS, HEALTHY MATERIAL FREE FROM PESTS AND DISEASE.

SCOPE OF WORK
FURNISH ALL LABOR, MATERIALS, AND EQUIPMENT REQUIRED OR INDICATED BY THE DRAWINGS AND SPECIFICATIONS TO COMPLETE THE WORK INCLUDING INSTALLATION OF ALL TREES, SHRUBS, GROUND COVER, ANNUALS, SEED, SOD AND MULCH.

MATERIALS AND WORK
THE SELECTION OF ALL MATERIALS AND THE EXECUTION OF ALL WORK REQUIRED UNDER THE CONTRACT SHALL BE SUBJECT TO APPROVAL BY THE OWNER. THE OWNER SHALL HAVE THE RIGHT TO REJECT AND SUBSTITUTE ALL MATERIALS AND ANY AND ALL WORK, WHICH IN HIS OPINION, DOES NOT MEET THE REQUIREMENTS OF THE CONTRACT.

RETAINING EXISTING VEGETATION
ALL EXISTING HEALTHY VEGETATION (NON INVASIVE TREES, SHRUBS, ETC) THAT EXISTS OUTSIDE THE PROPOSED DISTURBED AREAS OF THIS DEVELOPMENT IS TO BE RETAINED TO THE MOST PRACTICAL EXTENT POSSIBLE.

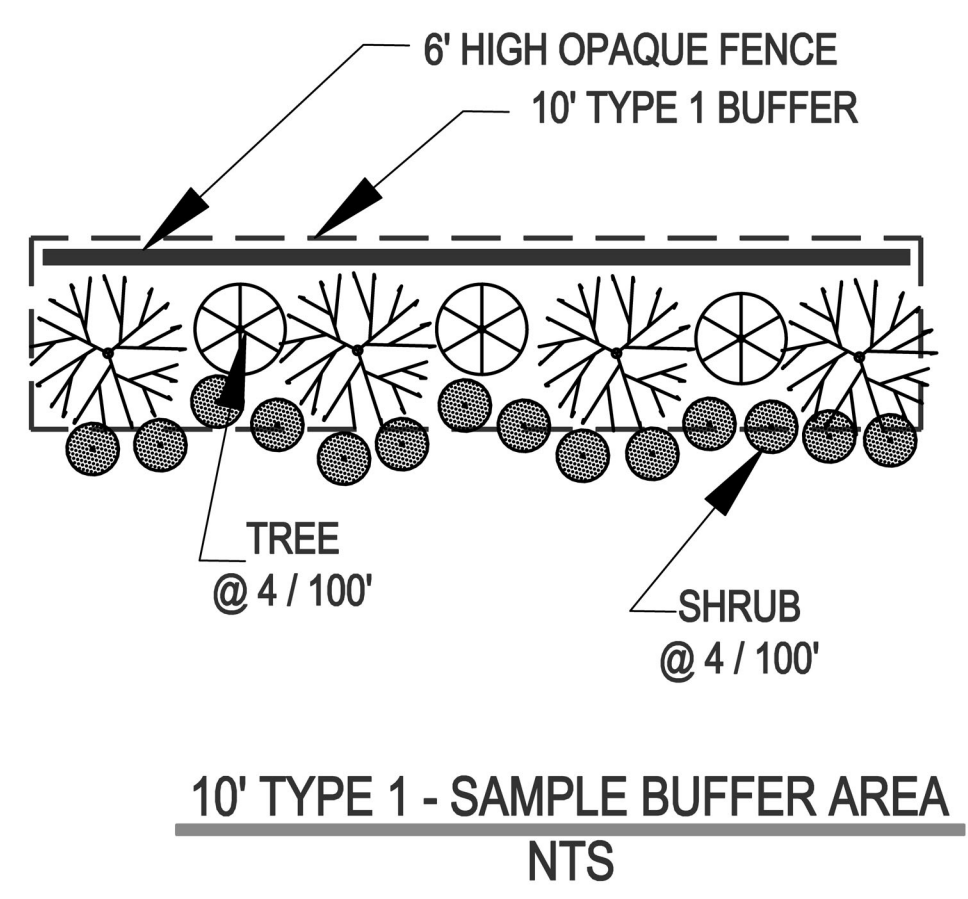

- NOTES
- 1. SEE SHEET C1 FOR SITE STANDARD NOTES.
 - 2. SEE SHEET D2 FOR LANDSCAPE DETAILS

PLANT LIST						
KEY	COMMON NAME	BOTANICAL NAME	CAL	HGT	SPD	ROOT
CANOPY TREES:						
OL	OVERCUP OAK	Quercus lyrata	2 1/2"	14'	7'	B&B
UP	CHINESE ELM	Ulmus Parvifolia	2 1/2"	14'	7'	B&B
UNDERSTORY & EVERGREEN TREES:						
LIN	NATCHES CREPE MYRTLE	Lag. Indica "Natchez"	-	8'	4'	B&B
IEB	EMILY BRUNER HOLLY	Ilex x "Emily Bruner"	-	8'	4'	B&B
INS	NELLIE STEVENS HOLLY	Ilex x NR STEVENS	-	-	2'	B&B
EVERGREEN SHRUBS:						
IC	CARISSA HOLLY	Ilex Cornuta "Carissa"	-	24"	18"	cont.
VA	SWEET VIBURNUM	Viburnum Awabuki "Chindo"	-	4'	2'	cont.
REMARKS						
QUAN						
10' TYPE 1 BUFFER SOUTH						
FULL 10' O/C 10' TYPE 1 BUFFER EAST						



811
Know what's below.
Call before you dig.
(Or call: 1-800-632-4848)

Gettle Engineering and Design, PLLC

3616 Waxwing Court,
Wake Forest, North Carolina 27587
(919) 210-3334 Firm License P-2538

Landscape Plan

South Main
503 South Main Street
Rolesville, Wake County, North Carolina

Project No. XXXXX
Dwg No. C7

NO.	DATE	REVISION DESCRIPTION
1	07-26-2023	INITIAL SUBMITTAL
2	DATE	COMMENT
3	DATE	COMMENT
4	DATE	COMMENT
5	DATE	COMMENT
6	DATE	COMMENT
7	DATE	COMMENT
8	DATE	COMMENT
9	DATE	COMMENT
10	DATE	COMMENT

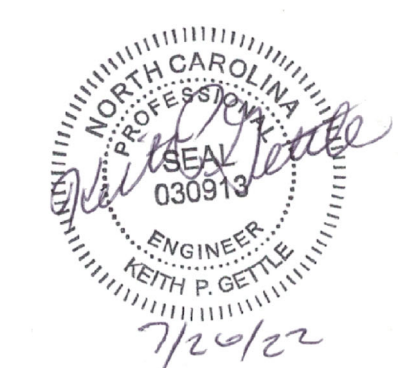

PRELIMINARY
DO NOT USE FOR
CONSTRUCTION

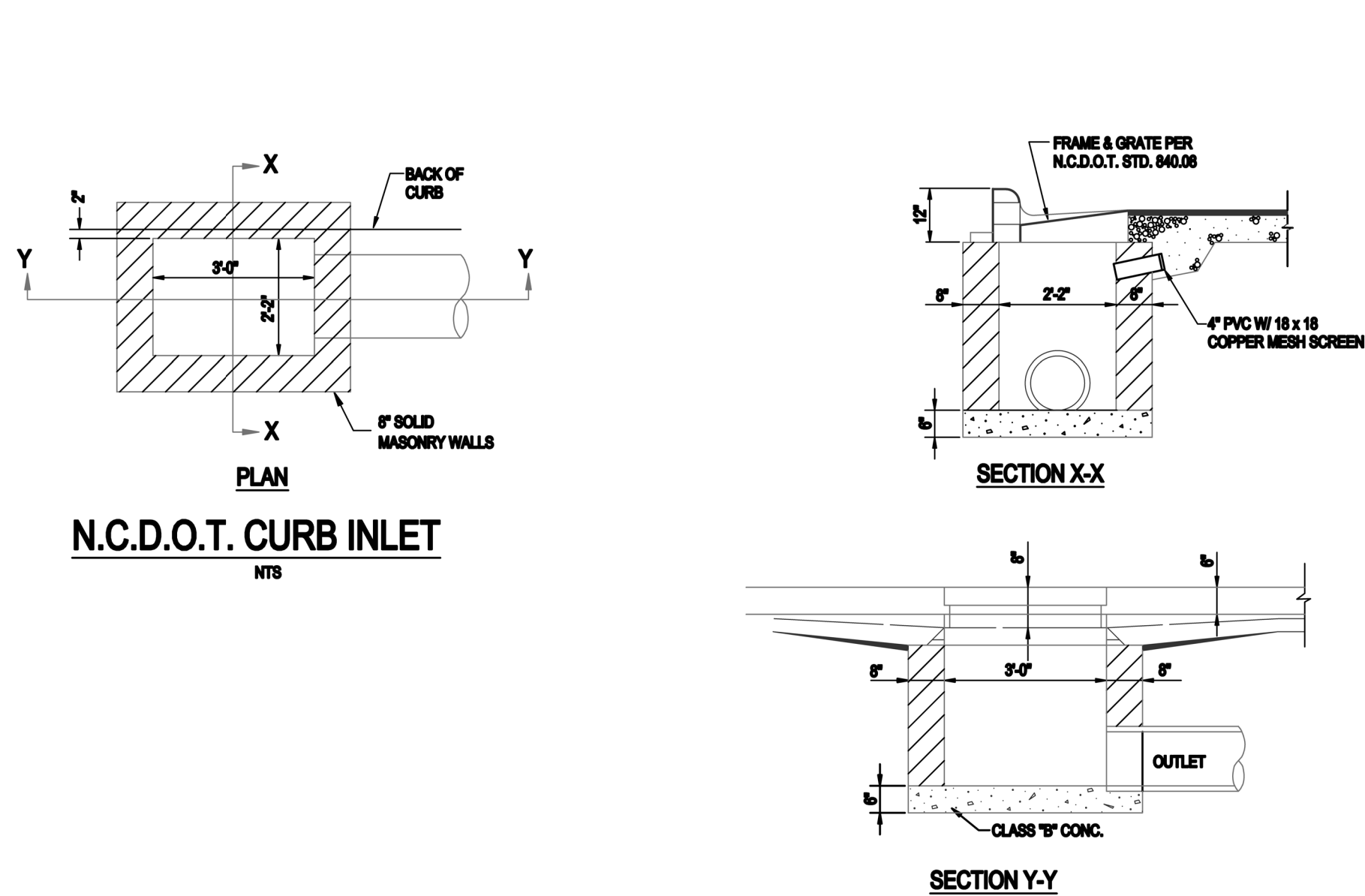
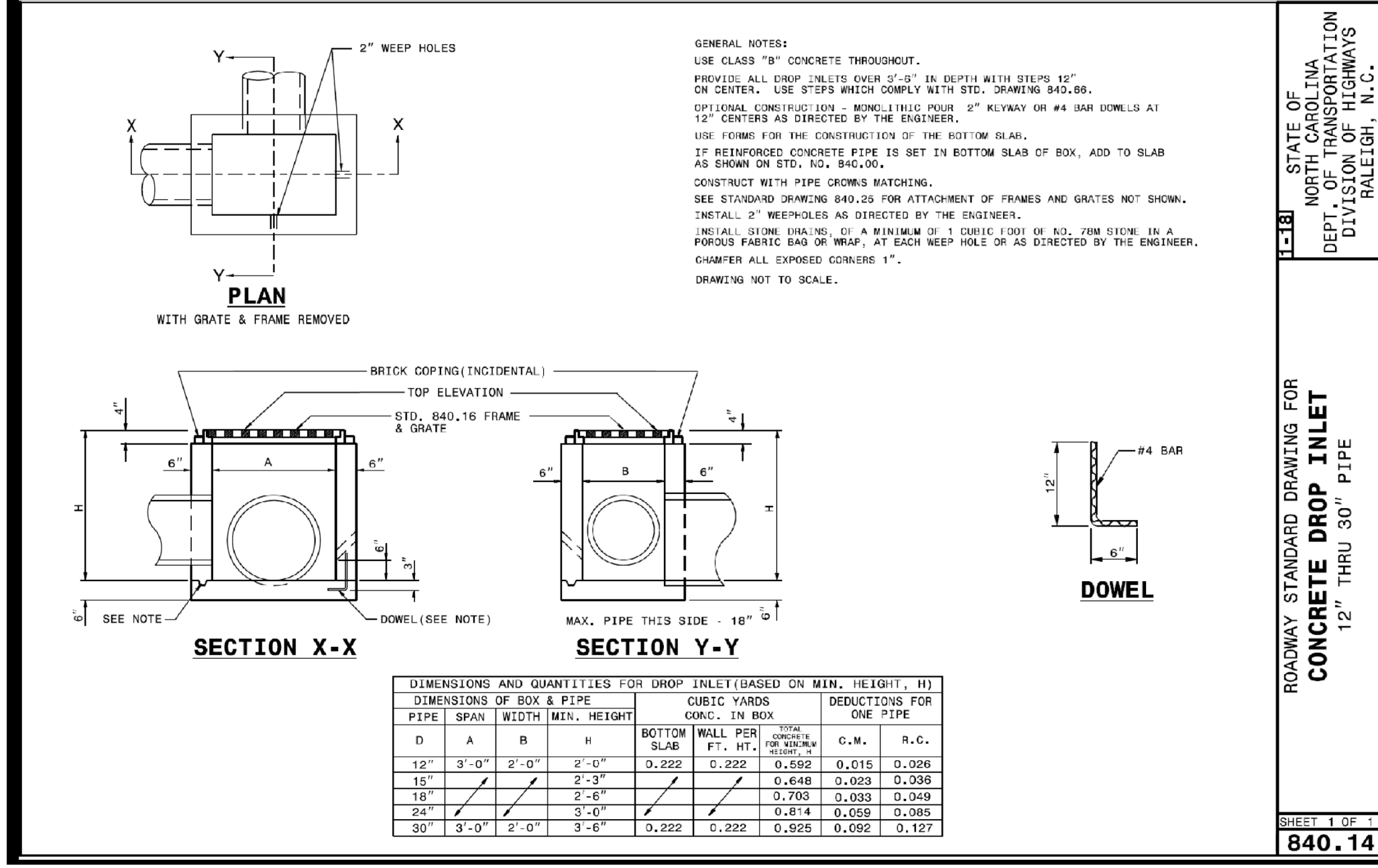
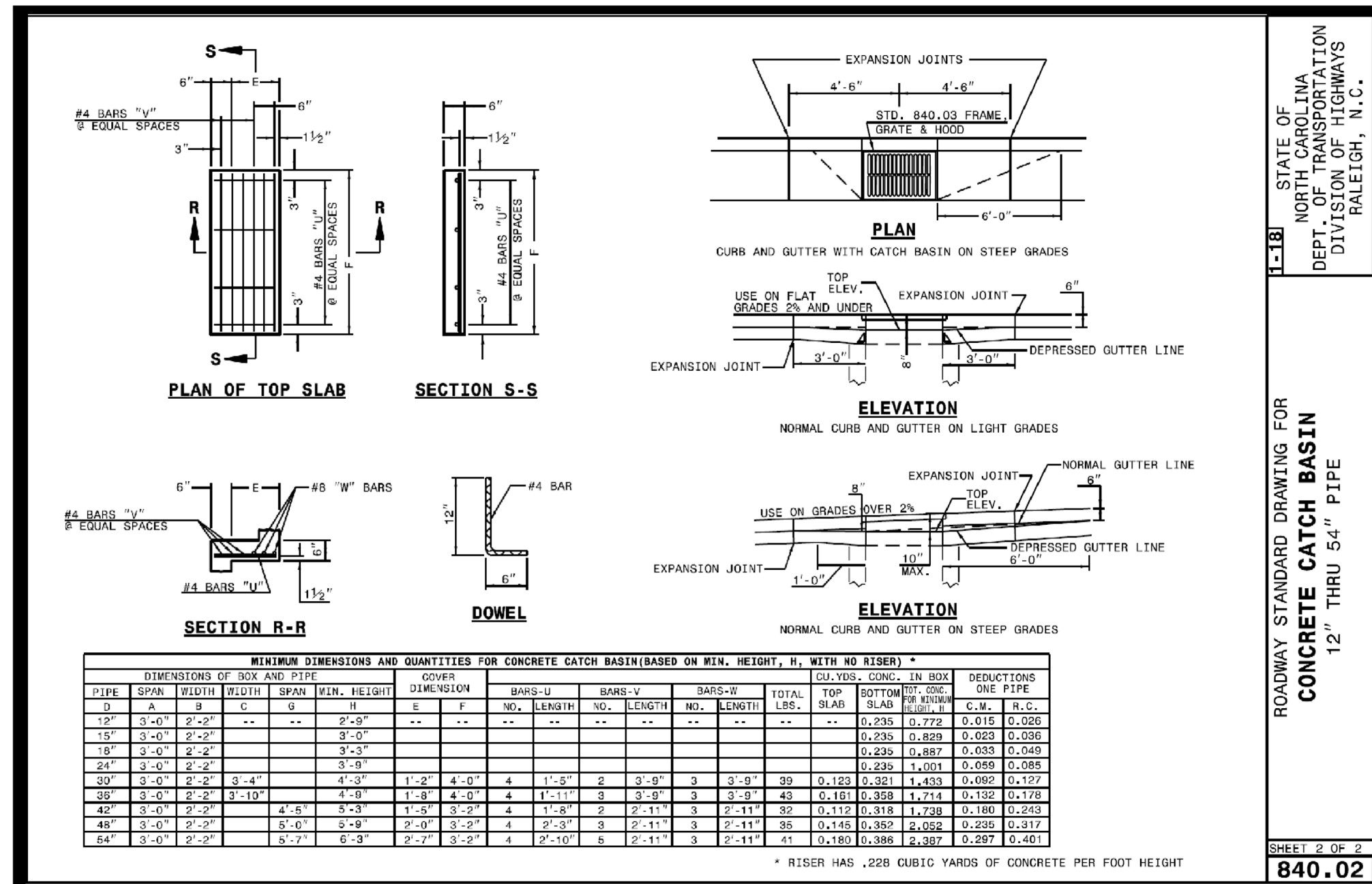
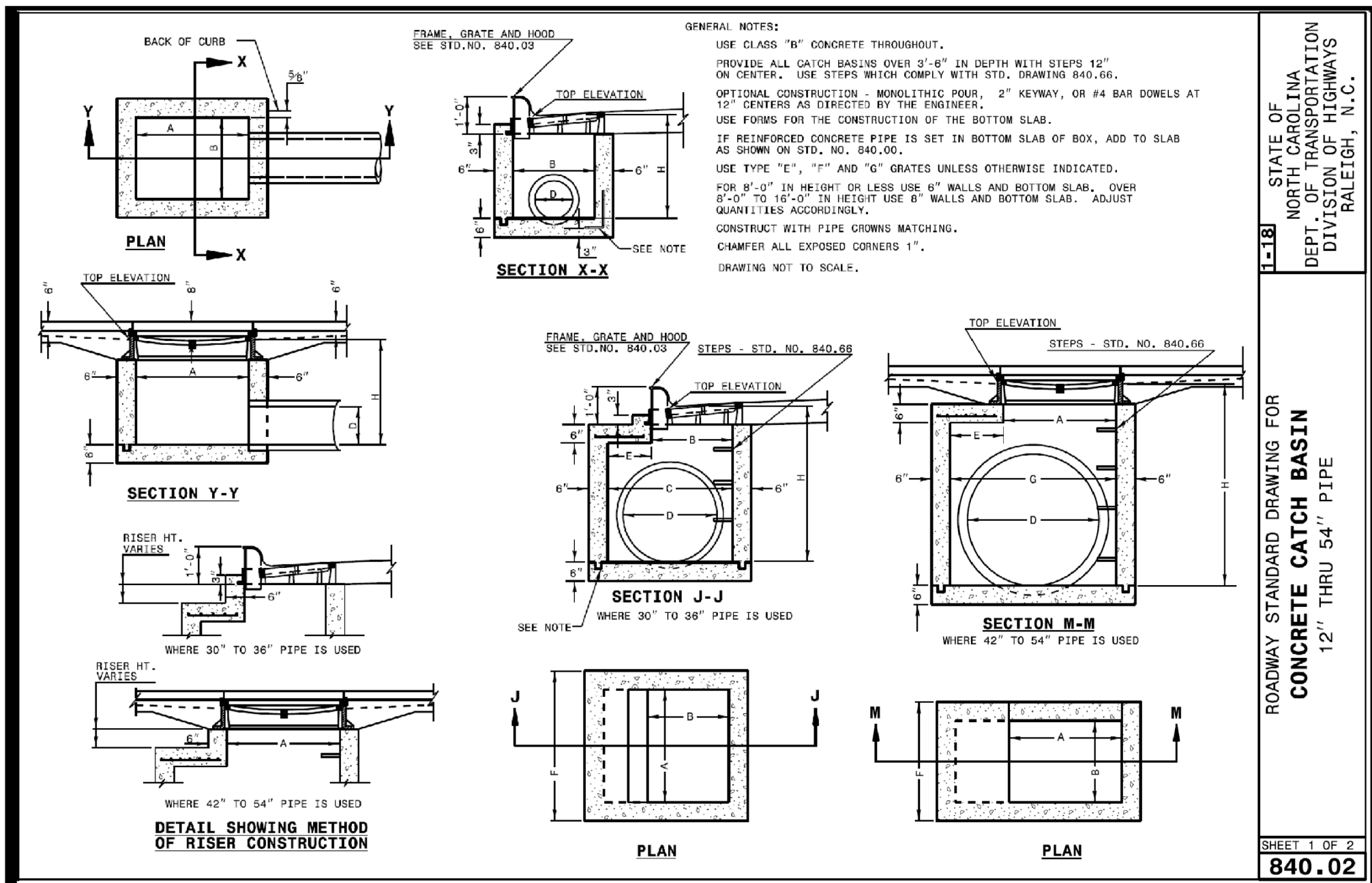

TRAFFIC CONTROL NOTES

- ALL SITE SIGNAGE SHALL BE IN ACCORDANCE WITH THE MANUAL ON UNIFORM TRAFFIC CONTROL DEVICES (MUTCD) AND NCDDOT STANDARDS.
- ALL SIGNS SHALL BE MOUNTED WITH 5-FT MIN. VERTICAL CLEARANCE TO THE BOTTOM OF THE SIGN ON 2 1/2" GALV. STEEL U-CORNER POST SET IN 16-IN DEEP x 8-IN DIA. CONCRETE FOOTING. SIGNS MOUNTED ADJACENT TO SIDEWALKS MUST BE MOUNTED WITH 7-FT MIN. VERTICAL CLEARANCE TO THE BOTTOM OF SIGN.
- ALL PAVMENT MARKINGS SHALL BE IN ACCORDANCE WITH THE MUTCD AND NCDDOT STANDARDS AND THE PROJECT SPECIFICATIONS.

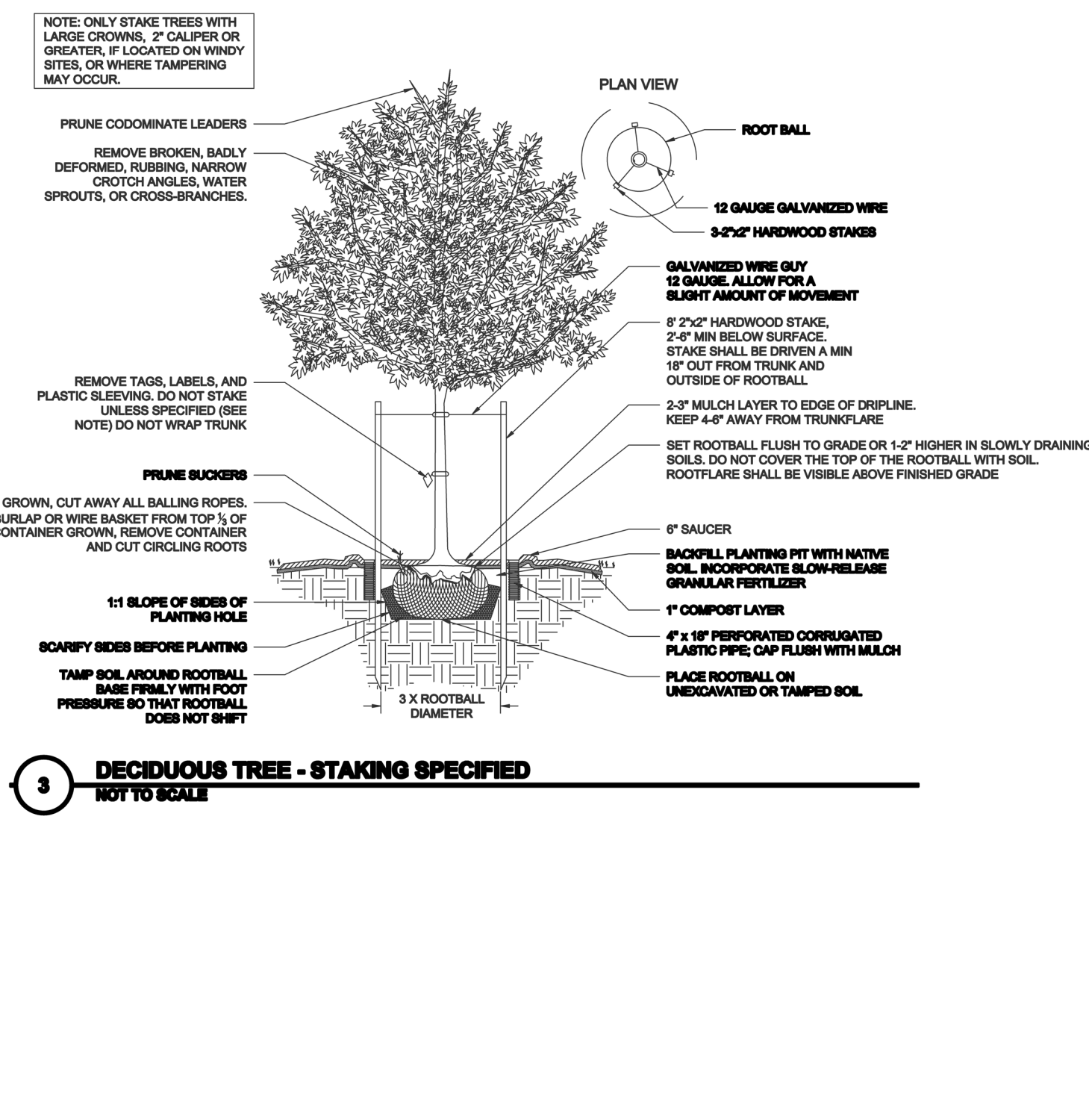
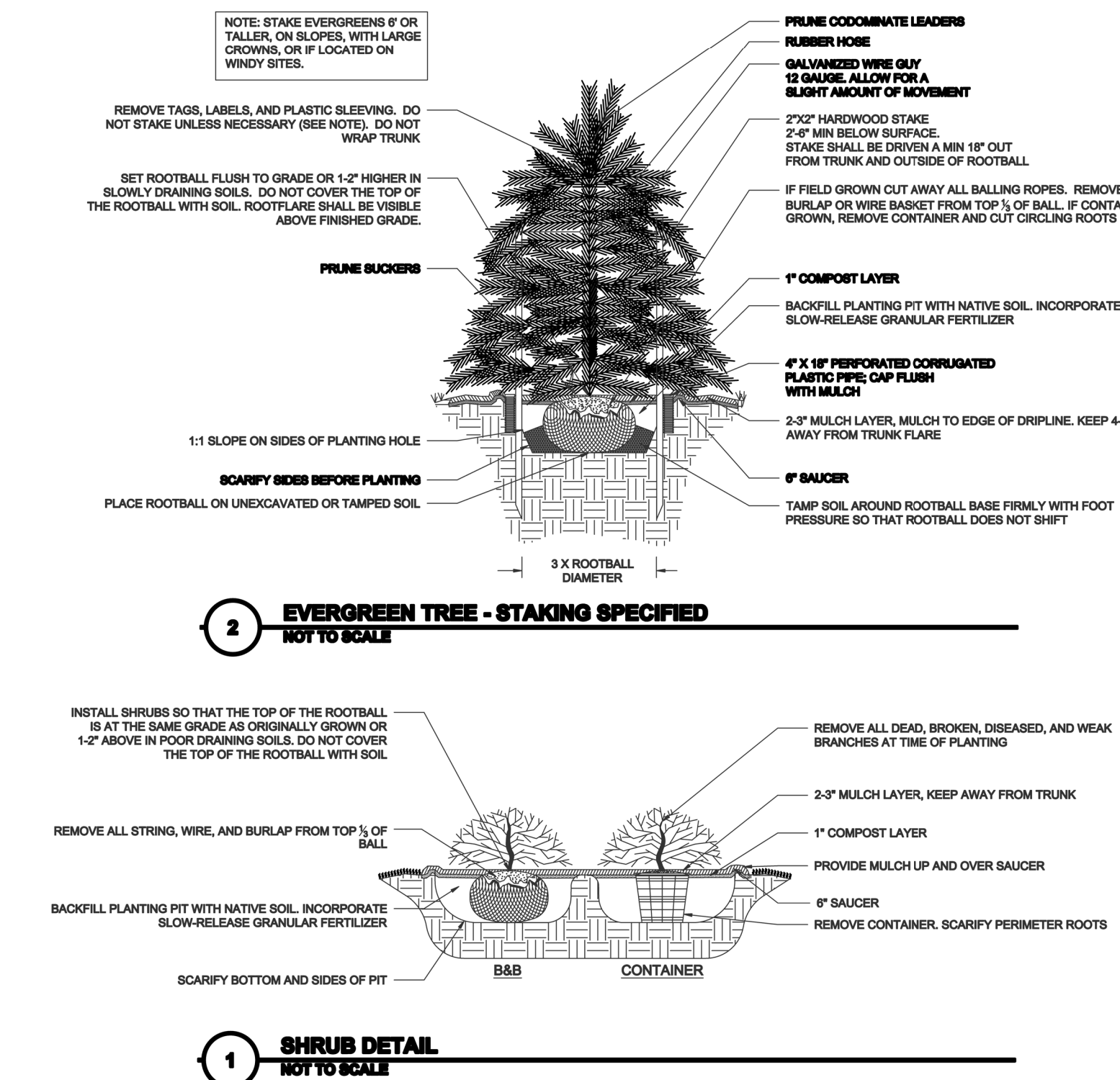
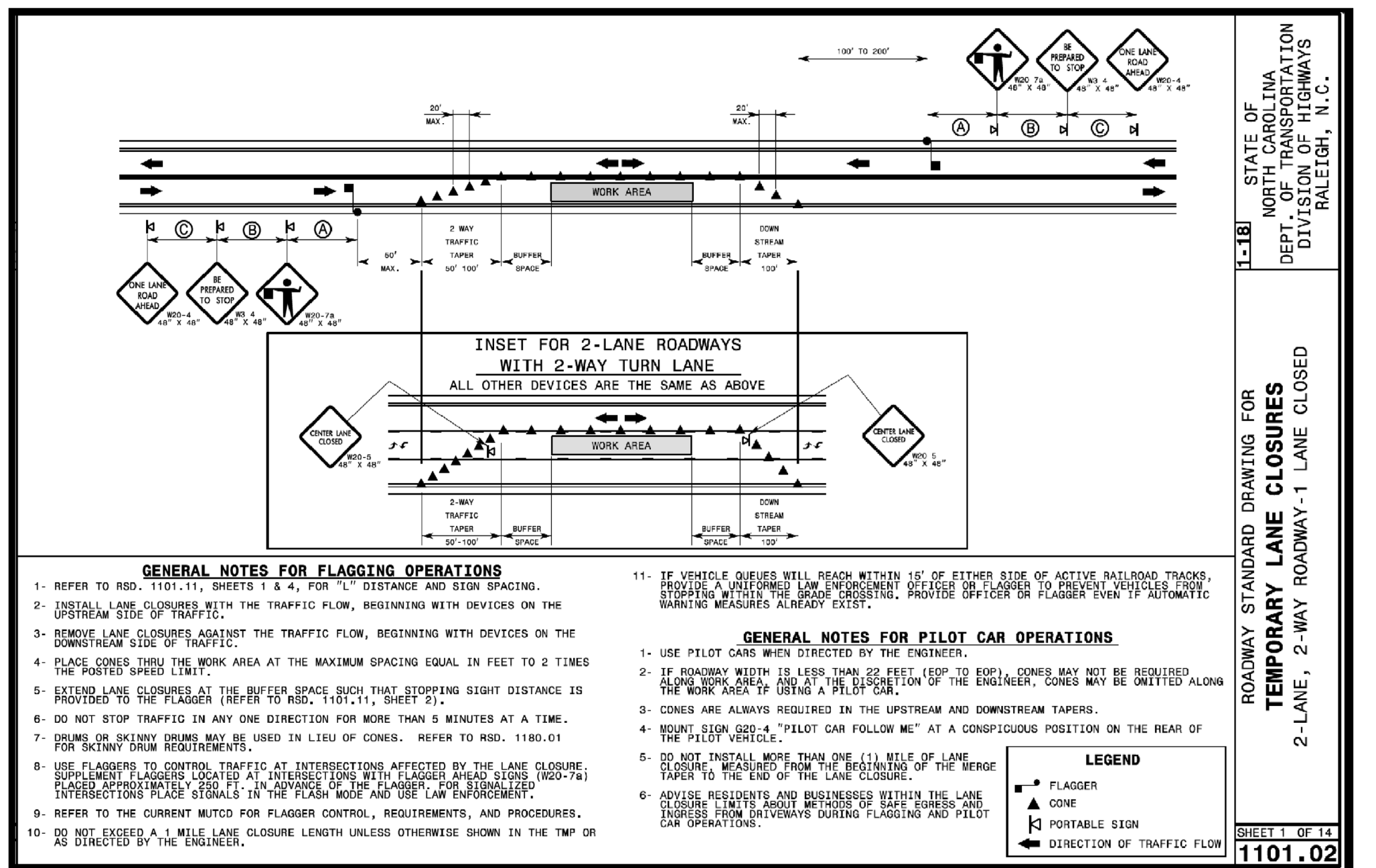

NOTES

- SEE SHEET C1 FOR STANDARD NOTES.
- SEE SHEET C4 FOR STORM DRAIN SCHEDULE.
- SEE SHEET C7 FOR LANDSCAPE PLAN.

**Site and Stormwater Details
South Main**

**503 South Main Street
Rolesville, Wake County, North Carolina**

Project No. XXXXX
Dwg No.

D2

NO.	DATE	REVISION DESCRIPTION
1	07/26/2022	INITIAL SUBMITTAL
2	DATE	COMMENT
3	DATE	COMMENT
4	DATE	COMMENT
5	DATE	COMMENT
6	DATE	COMMENT
7	DATE	COMMENT
8	DATE	COMMENT

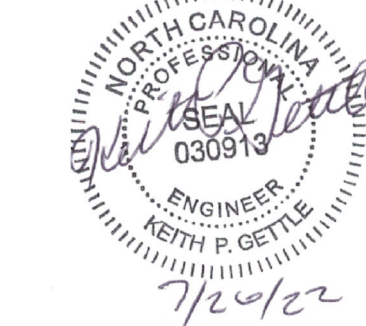

Gettle Engineering and Design, PLLC

**3616 Waxwing Court,
Wake Forest, North Carolina 27587**

**(919) 210-3934
Firm License P-2538**

**PRELIMINARY
DO NOT USE FOR
CONSTRUCTION**

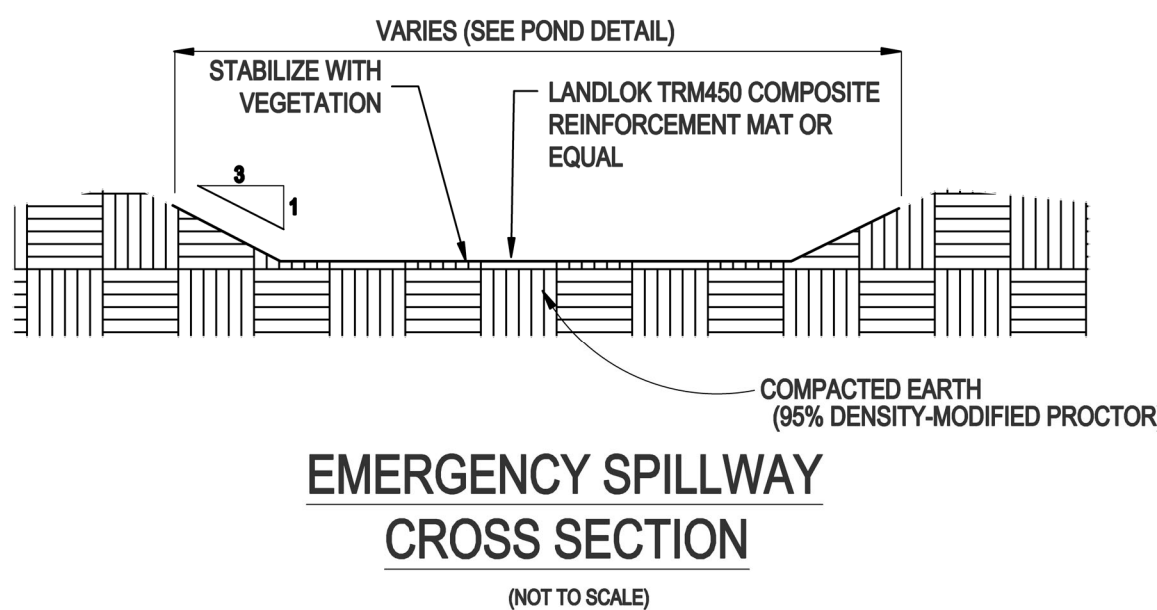
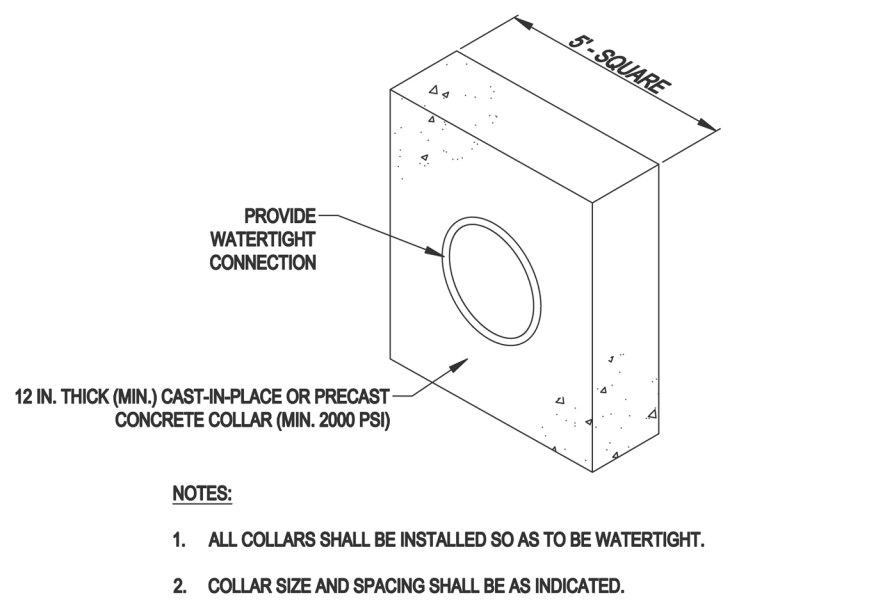
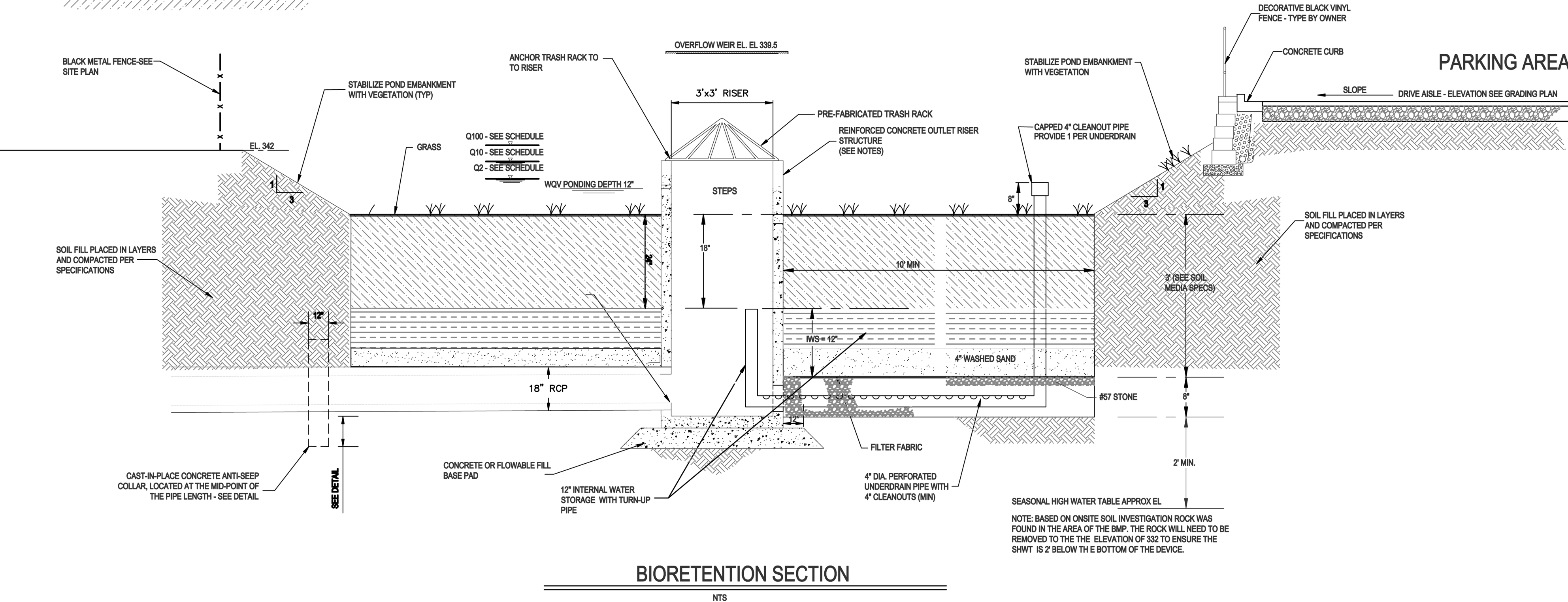
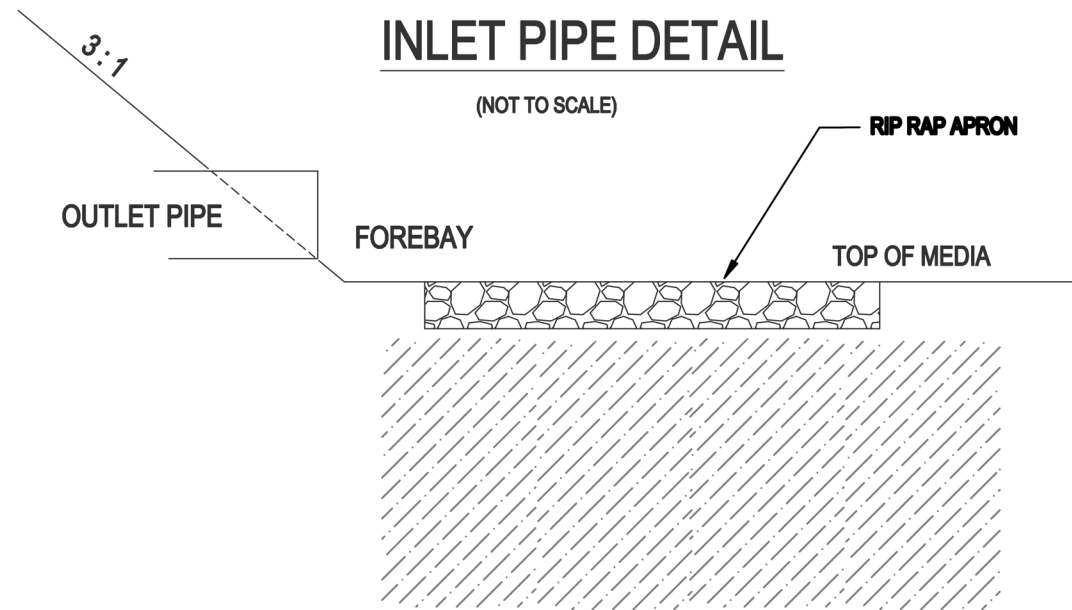

BIORETENTION FACILITY OPERATION AND MAINTENANCE:

* WATERING: WATERING SHOULD NOT BE REQUIRED AFTER GRASS IS ESTABLISHED. HOWEVER, WATERING MAY BE REQUIRED DURING PROLONGED DRY PERIODS.

* EROSION CONTROL: INSPECT FLOW ENTRANCES, PONDING AREA, AND SURFACE OVERFLOW AREAS PERIODICALLY. REPLACE MATERIAL WHERE EROSION HAS OCCURRED. IF SEDIMENT IS DEPOSITED, DETERMINE THE SOURCE, REMOVE EXCESS DEPOSITS, AND CORRECT THE PROBLEM.

* VEGETATION: ROUTINE MAINTENANCE WILL BE NECESSARY TO ENSURE THAT THE GRASS IS HEALTHY AND TO REMOVE ANY WEEDS.

* NUTRIENTS AND PESTICIDES: NUTRIENTS AND PESTICIDES SHOULD NOT BE REQUIRED. IF NECESSARY, USE SPARINGLY.

* SOIL MEDIA: THE SOIL MEDIA SHOULD NOT NEED REPLACING. IF PROBLEMS OCCUR IN THE SOIL MEDIA, CONSULT A SOIL SPECIALIST.

BIORETENTION FACILITY NOTES:

* A 2.5 -FOOT DEEP, HOMOGENOUS SOIL MIXTURE OF 85 TO 88 PERCENT CONSTRUCTION SAND, 8 TO 12 PERCENT FINES (SILT AND CLAY), AND 3 TO 5 PERCENT ORGANIC MATTER SHALL BE USED. SOIL MEDIA SHOULD BE SENT TO THE NCDA LABS TO BE ANALYZED. P-INDEX FOR THESE SOIL MEDIA SHOULD RANGE BETWEEN 10 AND 30. THE INFILTRATION RATE OF THE SOIL SHALL BE BETWEEN 3.85 AND 6 IN/HR. SOIL CHARACTERISTICS SHALL BE VERIFIED BY A GEOTECHNICAL ENGINEER.

* THE BIORETENTION FACILITY SHALL BE PLANTED WITH GRASS. GRASS SHALL BE SODDED AND SHALL NOT BE GROWN IN AN IMPERMEABLE LAYER SUCH AS CLAY. HYBRID BERMUDA, CENTPEDE, OR FESCUE/BLUEGRASS ARE RECOMMENDED.

* ALL CONSTRUCTION, MONITORING, AND MAINTENANCE GUIDELINES IN THE NCDWQ STORM WATER BMP MANUAL SHALL BE FOLLOWED.

BIORETENTION GENERAL NOTES:

OUTLET STRUCTURE AND PIPING

- THE RISER STRUCTURE SHALL CONSIST OF PRECAST CONCRETE BASE AND RISER SECTIONS OF THE TYPE AND DIMENSIONS SHOWN. SQUARE OR RECTANGULAR SECTIONS SHALL BE SOLID-WALL CATCH BASIN TYPE STRUCTURES, AND APPROVED FOR USE BY NCDOT. ALL RISER JOINTS SHALL BE SEALED WATERTIGHT USING FLEXIBLE BUTYL RUBBER JOINT MATERIAL, RUBBER GASKETS, OR OTHER SUITABLE MATERIAL. ALL PIPE CONNECTIONS TO THE RISER SHALL BE MADE WITH A WATER TIGHT FLEXIBLE CONNECTOR BOOT PER ASTM C923.

CONCRETE

- CONCRETE WORK SHALL CONFORM TO PROJECT CONCRETE SPECIFICATIONS.

FLOWABLE FILL

- FLOWABLE FILL SHALL CONSIST OF A MIXTURE OF PORTLAND CEMENT, AGGREGATE NOT GREATER THAN 3/8 INCH DIAMETER, WATER, AND OTHER APPROVED COMPONENTS, WITH A MINIMUM PH OF 4.0, AND A 28-DAY COMPRESSIVE STRENGTH OF AT LEAST 150 PSI. THE MIXTURE SHALL BE SUFFICIENTLY FLOWABLE TO BE SELF-LEVELING, FILLING ALL VOIDS UNDER THE PIPE AND PIPE HAUNCHES WITHOUT REQUIRING VIBRATION.

FINAL SURFACE STABILIZATION

- STABILIZE ALL SURFACES OF THE EMBANKMENT, SPILLWAY, SLOPES, SPOIL AND BORROW AREAS THAT ARE NOT COVERED BY OTHER SPECIFIED MATERIALS WITH GRASS IN ACCORDANCE WITH PROJECT SPECIFICATIONS.

BIORETENTION NOTES (CONT):

- ALL DRAINAGE AREAS TO A BIORETENTION FACILITY ARE TO BE STABILIZED PRIOR TO INSTALLATION OF AMENDED SOILS, MULCH OR PLANTINGS.

BIORETENTION PLANTING SOIL MEDIA SPECIFICATIONS:

- THE PLANTING SOIL SHALL BE A UNIFORM MIX, FREE OF STONES, STUMPS, ROOTS OR OTHER SIMILAR OBJECTS LARGER THAN ONE-HALF INCH IN DIAMETER. NO OTHER MATERIALS OR SUBSTANCES SHALL BE MIXED OR DUMPED WITHIN THE BIORETENTION AREA THAT MAY BE HARMFUL TO PLANT GROWTH, OR PROVE A HINDRANCE TO THE PLANTING OR MAINTENANCE OPERATIONS. THE PLANTING SOIL SHALL BE FREE OF BERMUDA GRASS, JOHNSON GRASS, QUACK GRASS, MUGWORT, NUTSEDGE, POISON IVY, CANADA THISTLE, OR OTHER NOXIOUS WEEDS.

- PLANTING MIX FOR BIORETENTION CELL - UNIFORM SOIL MIXTURE FREE OF STUMPS, STONES, OR LARGE ROOTS, CONTAINING THE FOLLOWING TYPES AND RATIOS (BY WEIGHT) OF COMPONENTS:
 - 85-88% SAND (ASTM C-33)
 - 8%-10% FINE SOIL MATERIAL (INCLUDES BOTH SILT OR CLAY)
 - 3%-5% ORGANICS / PINE BARK MULCH

- SOIL SHALL HAVE A HYDRAULIC CONDUCTIVITY OF BETWEEN 1 IN/HR AND 6 IN/HR, WITH A 2 IN/HR RATE BEING OPTIMAL.

PHOSPHOROUS INDEX SHALL BE BETWEEN 10 AND 30

- GRADING - CLEARING, STRIPPING, EXCAVATION, FILLING, TRENCHING, BACKFILLING, COMPACTION AND FINE-GRADING WORK SHALL BE IN ACCORDANCE WITH APPLICABLE SECTIONS OF PROJECT SPECIFICATIONS.

- UNDERDRAIN GRAVEL - CLEAN, HARD, ANGULAR GRAVEL CONFORMING TO NCDOT DESIGNATION # 57 OR # 6 AS APPROPRIATE.

- GEOFILTER FABRIC - NON-WOVEN, NEEDLE-PUNCHED GEOTEXTILE WITH 135 LBS. PUNCTURE STRENGTH (ASTM D-4833); 220 LBS. TENSILE STRENGTH (ASTM D-4632); AND APPARENT OPENING SIZE OF U.S. STD. #80 SIEVE (ASTM D-4751).

- UNDERDRAIN PIPING - NOMINAL 6" DIAMETER SCHEDULE 40 PVC, WITH 3/8" DIAMETER PERFORATIONS SPACED EQUALLY AROUND THE FULL PIPE PERIMETER. CLEANOUT PIPE AND FITTINGS SHALL BE SOLVENT-WELDED SCHEDULE 40 PVC PER THE DETAIL SHOWN AND EXTEND AT LEAST 8" ABOVE THE MULCH LAYER. MINIMUM 1 CLEANOUT PER 1000 SQUARE FEET OF SURFACE AREA OF THE DEVICE.

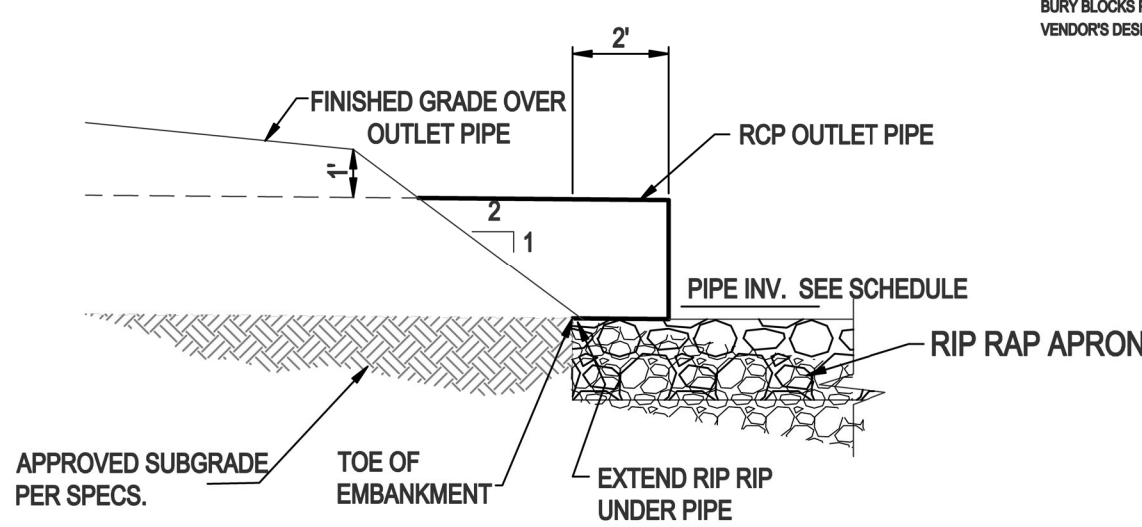

OUTLET PIPE DETAIL

(NOT TO SCALE)

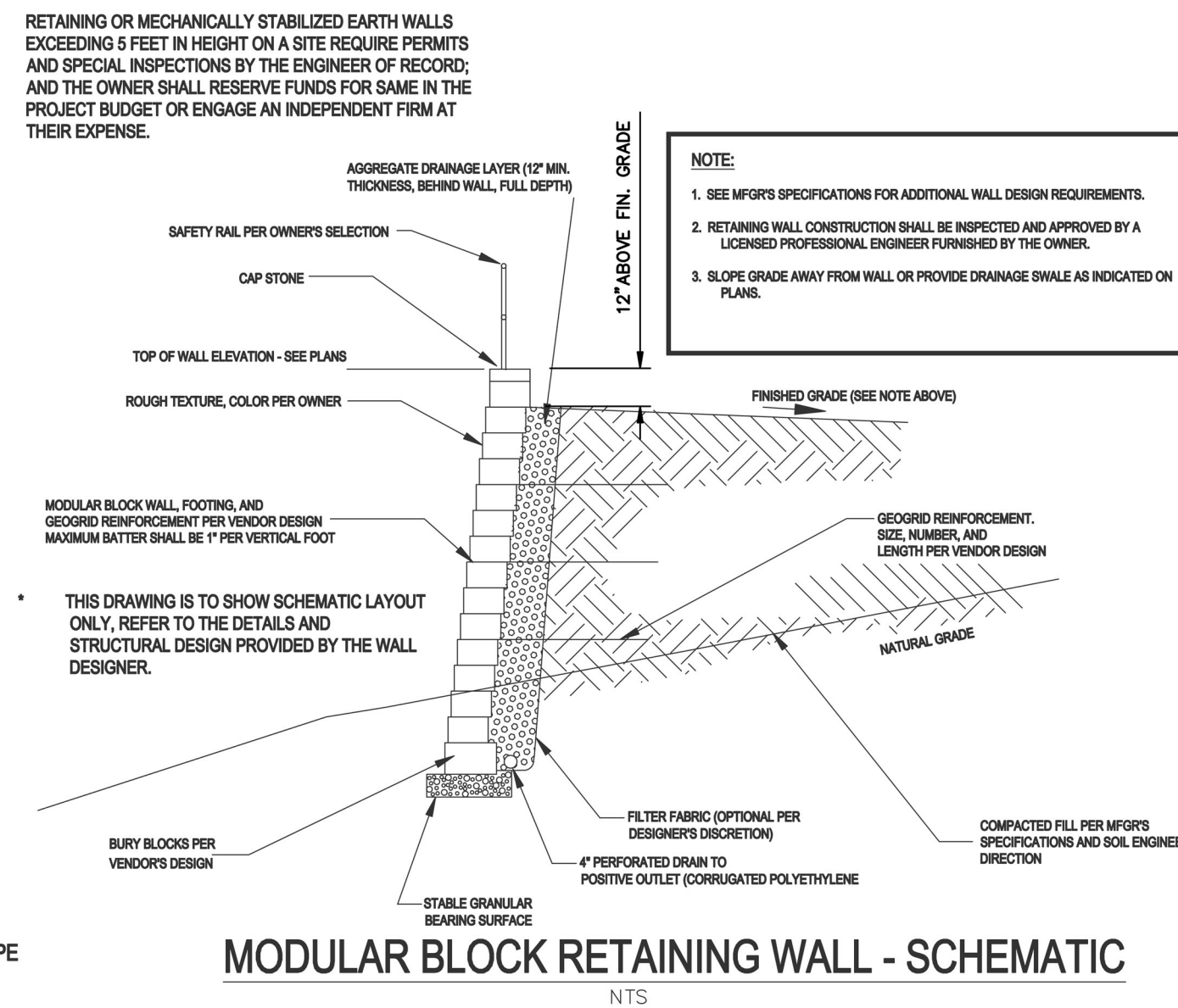

MODULAR BLOCK RETAINING WALL - SCHEMATIC

NTS

NOTES

- SEE SHEET C1 FOR STANDARD NOTES.

BMP Schedule	
BMP (Elevations)	Bio
Top of Dam	410.50
Spillway	410.30
Top of Riser	410.00
Bottom Riser (invert)	407.20
Drawdown Orifice	n/a
Orifice Invert	n/a
Perm Pool or Media Surface	409.00
Forebay Bottom	n/a
Main Pond Bottom	n/a
Discharge Pipe (Dia)	18"
8" Drain Pipe	n/a
Discharge Pipe Length (feet)	25.00
FES Invert Out	407.00
Q2 Elevation	409.48
Q10 Elevation	409.61
Q100 Elevation	409.82

Gettle Engineering and Design, PLLC

3616 Waxing Court,

Wake Forest, North Carolina 27587

Firm License P-2538

(919) 210-3934

PRELIMINARY
DO NOT USE FOR
CONSTRUCTION

BMP Device Detail

South Main

503 South Main Street

Rolesville, Wake County, North Carolina

Project No. XXXXX

Dwg No.

D3

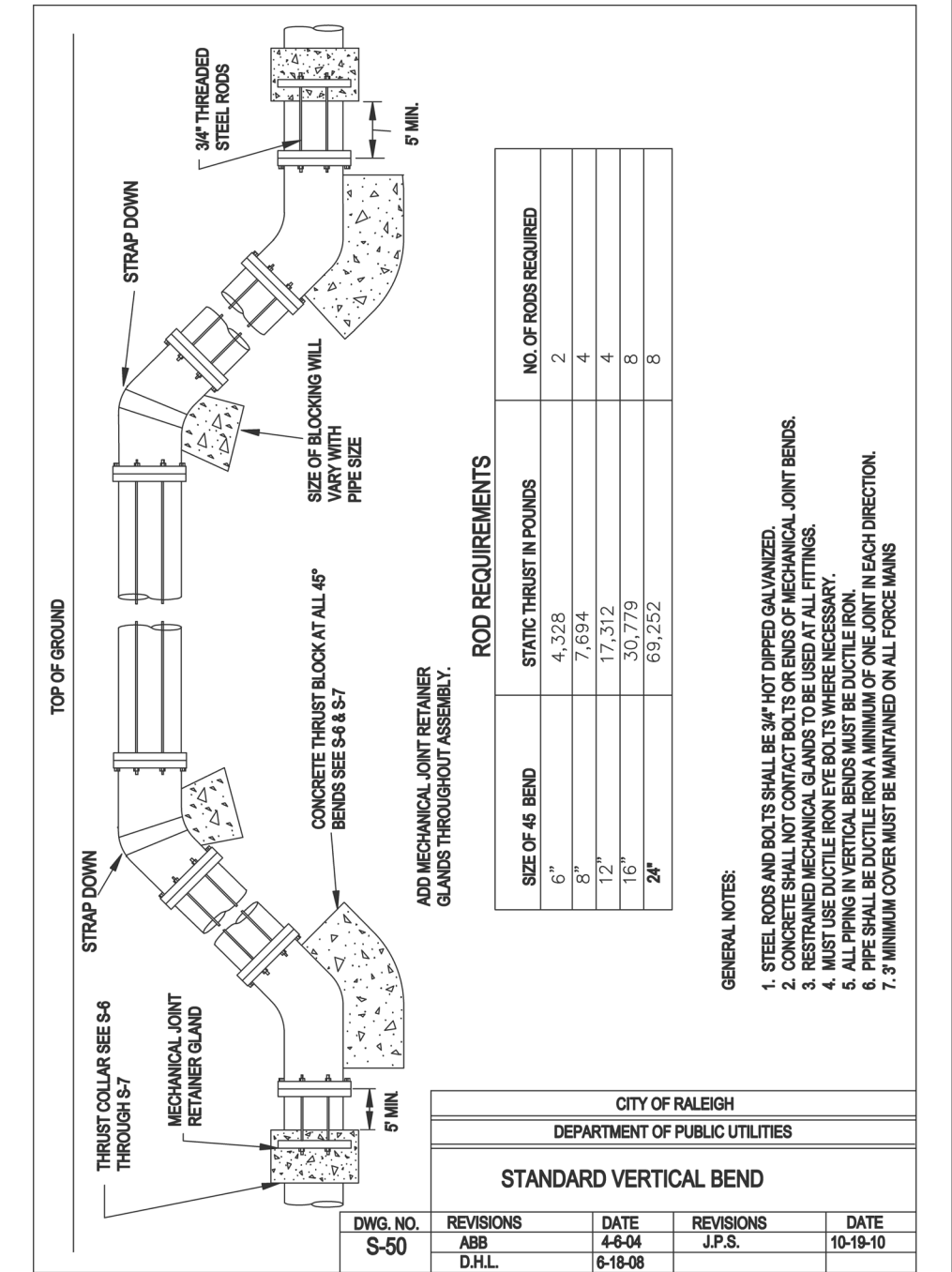
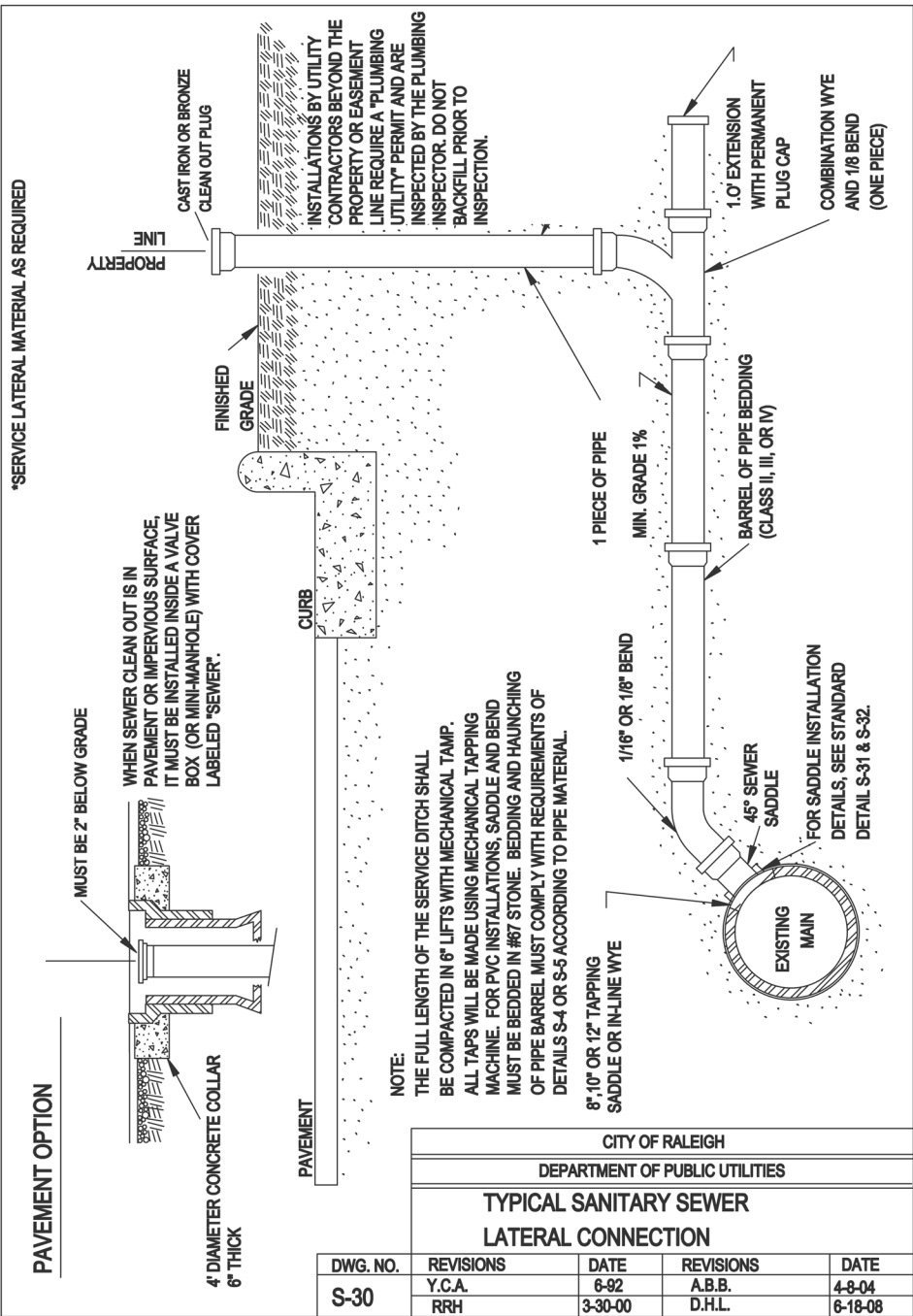
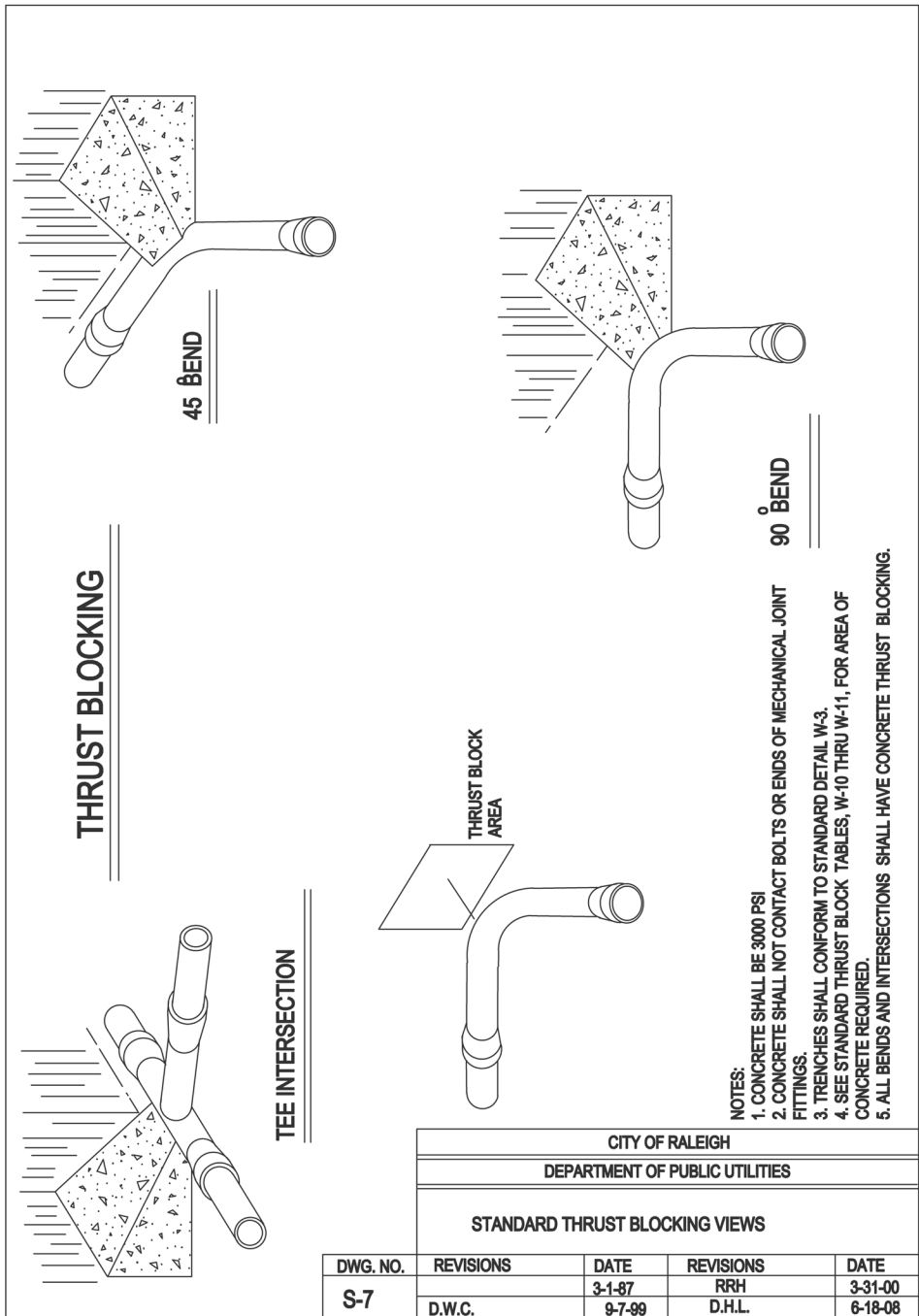
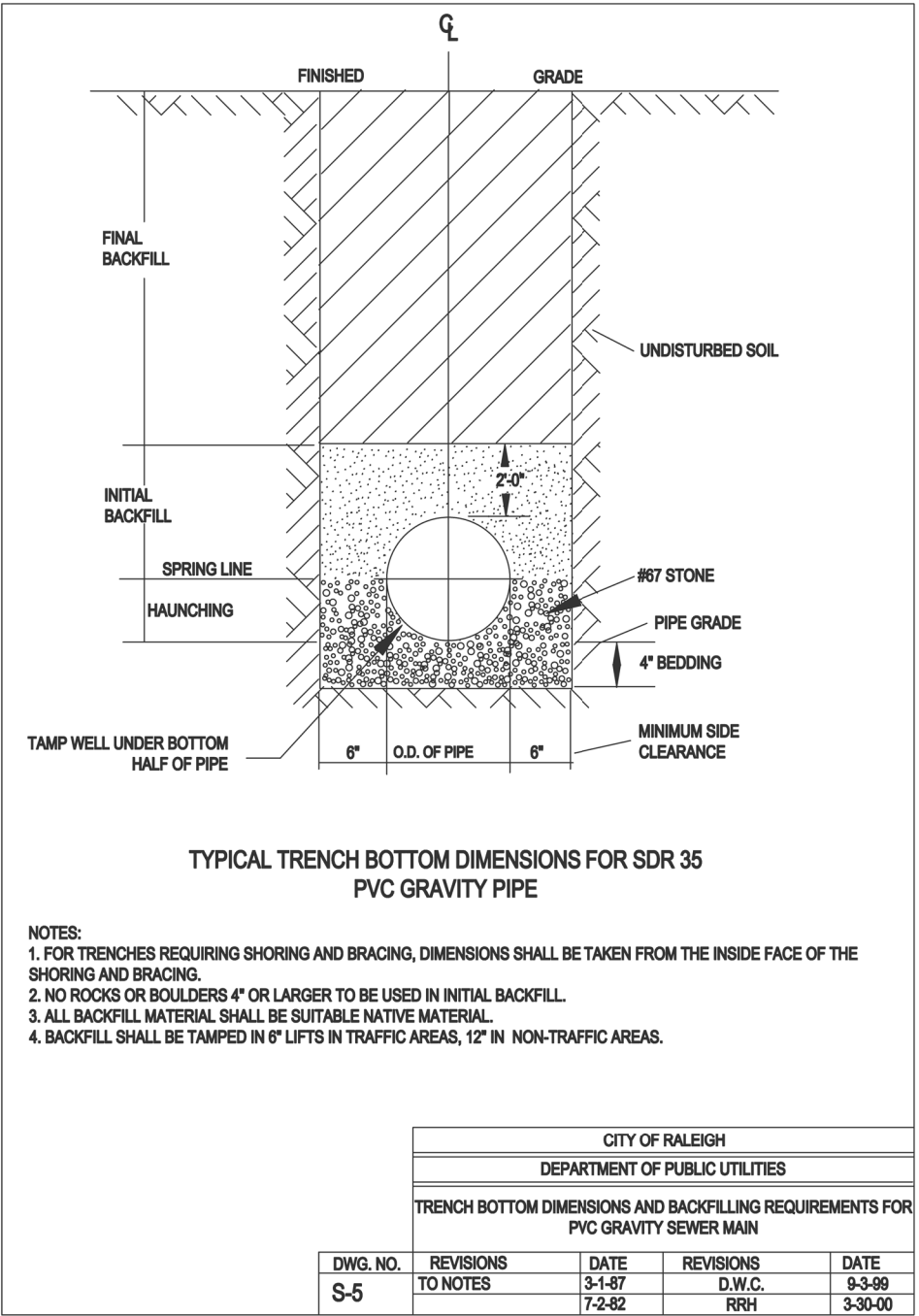
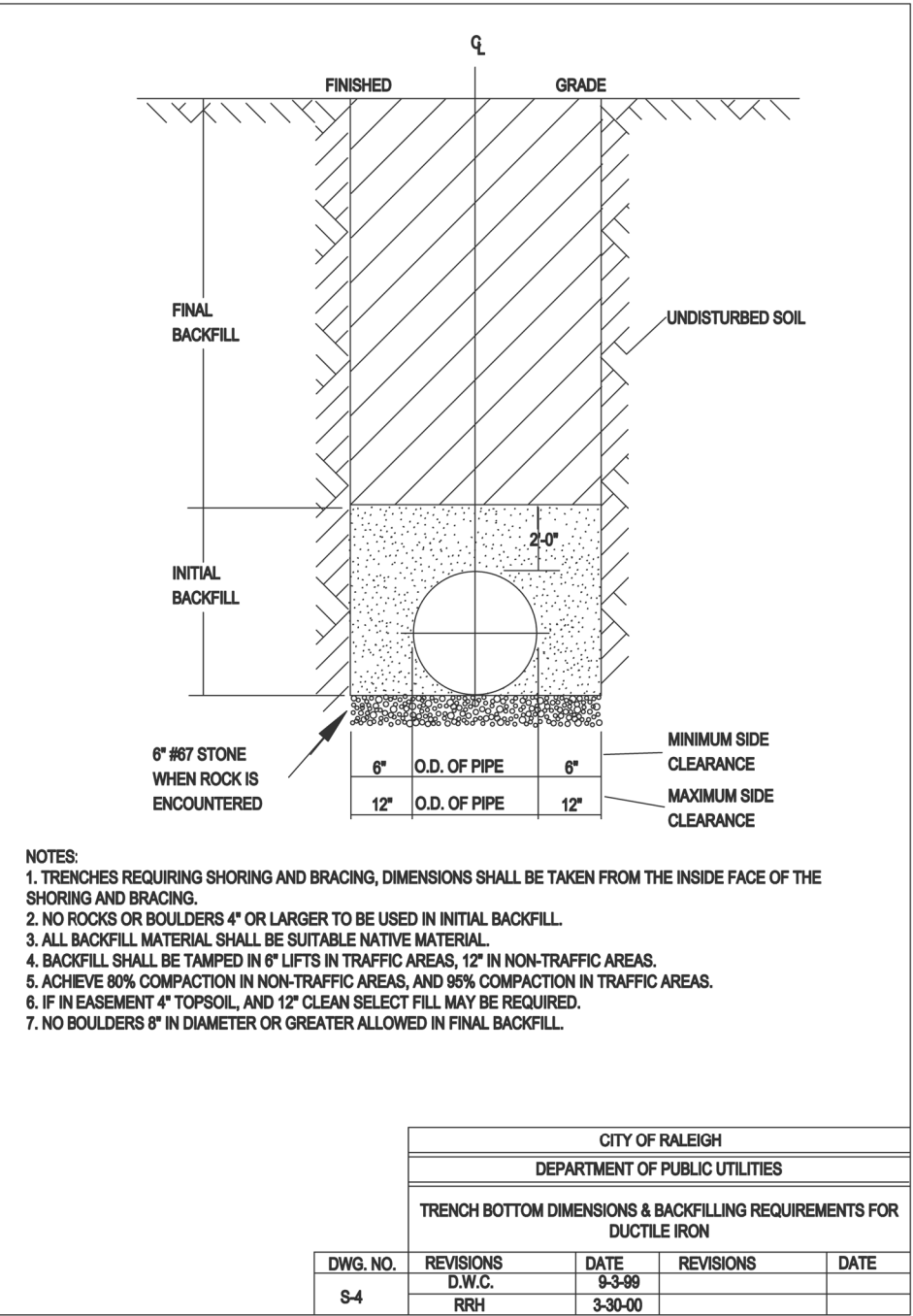
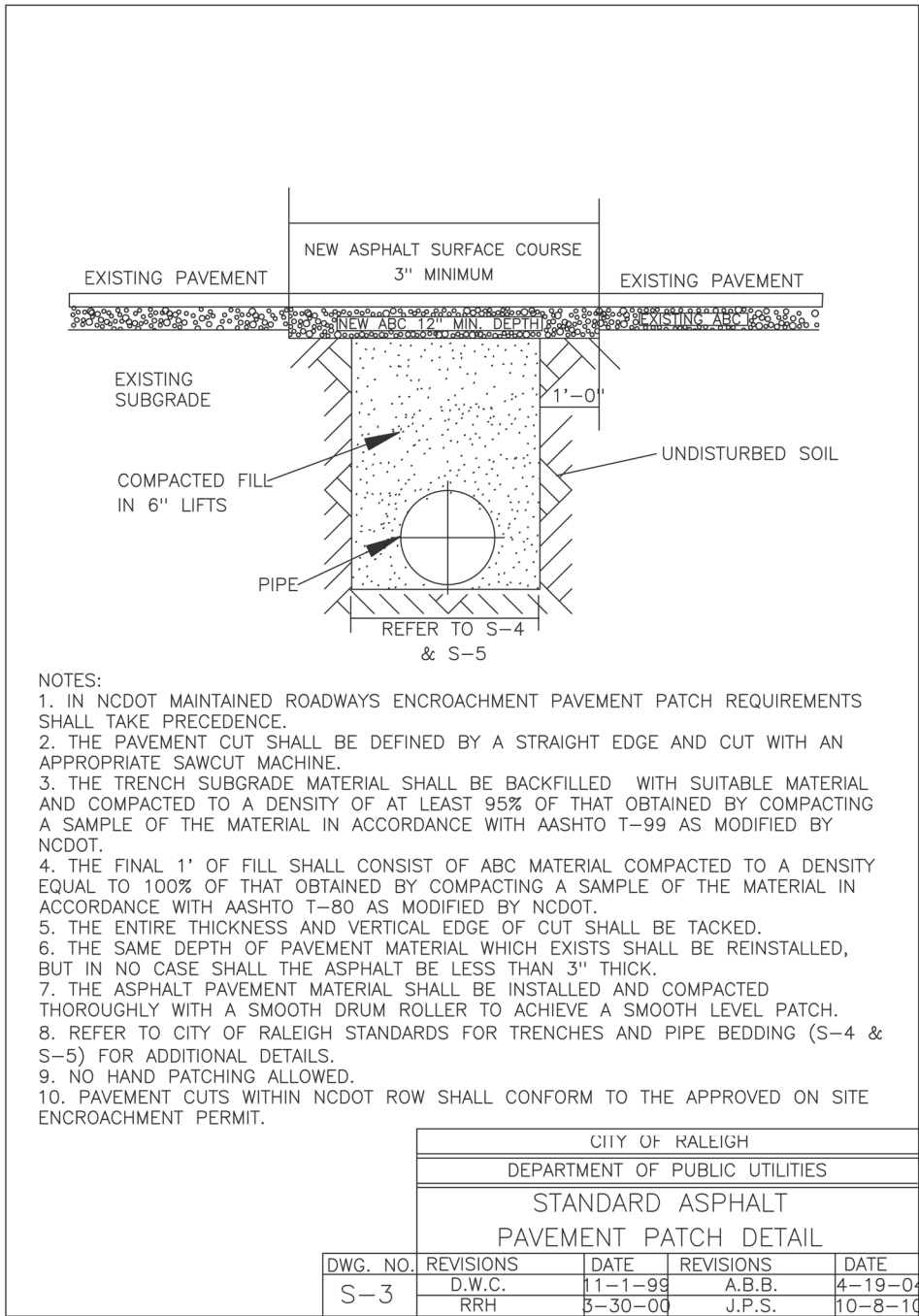

NOTES

1. SEE SHEET C1 FOR STANDARD NOTES.

SITE PERMITTING APPROVAL

Water and Sewer Permits (if applicable)

The City of Raleigh consents to the connection and extension of the City's **Public Sewer System** as shown on this plan. The material and construction methods used for this project shall conform to the standards and specifications of the City's Public Utilities Handbook. **City of Raleigh Public Utilities Department Permit #** _____

The City of Raleigh consents to the connection and extension of the City's **Public Water System** as shown on this plan. The material and construction methods used for this project shall conform to the standards and specifications of the City's Public Utilities Handbook. **City of Raleigh Public Utilities Department Permit #** _____

The City of Raleigh consents to the connection to its public sewer system and extension of the private sewer collection system as shown on this plan. The material and construction methods used for this project shall conform to the standards and specifications of the City's Public Utilities Handbook. **City of Raleigh Public Utilities Department Permit #** _____

CITY OF RALEIGH - PLANS AUTHORIZED FOR CONSTRUCTION

Plans for the proposed use have been reviewed for general compliance with applicable codes. This limited review, and authorization for construction is not to be considered to represent total compliance with all legal requirements for development and construction. The property owner, design consultants, and contractors are each responsible for compliance with all applicable City, State and Federal laws. This specific authorization below is not a permit; one shall be obtained to permit any violation of City, State or Federal Law. All construction must be in accordance with all Local, State, and Federal Rules and Regulations.

Electronic Approval: This approval is being issued electronically. This approval is valid only upon the signature of a City of Raleigh Review Officer below. The City will retain a copy of the approved plans. Any work authorized by this approval must proceed in accordance with the plans kept on file with the City. This electronic approval may not be relied upon once issued. Any modification to this approval once issued will invalidate this approval.

City of Raleigh Development Approval _____

City of Raleigh Review Officer _____

Sanitary Sewer Details
South Main
503 South Main Street
Rolesville, Wake County, North Carolina

Project No. XXXXX
Dwg No.

D4

1	07-26-2022	INITIAL SUBMITTAL	KPG	BY
2	DATE	COMMENT		BY
3	DATE	COMMENT		BY
4	DATE	COMMENT		BY
5	DATE	COMMENT		BY
6	DATE	COMMENT		BY
7	DATE	COMMENT		BY
8	DATE	COMMENT		BY
NO.	DATE	REVISION DESCRIPTION		BY

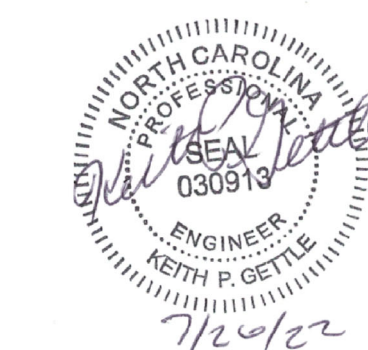

Gettle Engineering and Design, PLLC

3616 Waxwing Court,
Wake Forest, North Carolina 27587
(919) 210-3904 Firm License P-2538

PRELIMINARY
DO NOT USE FOR
CONSTRUCTION

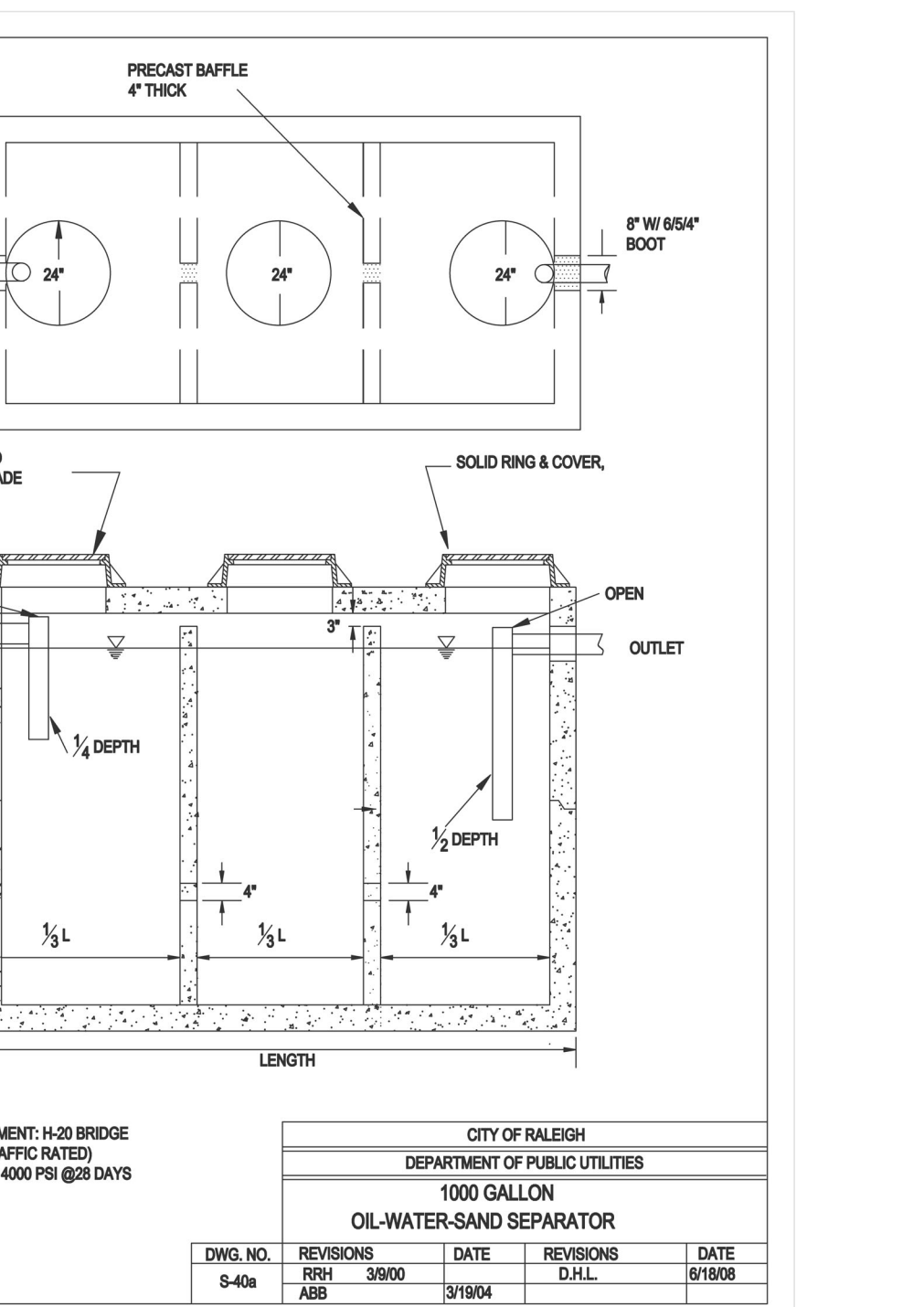
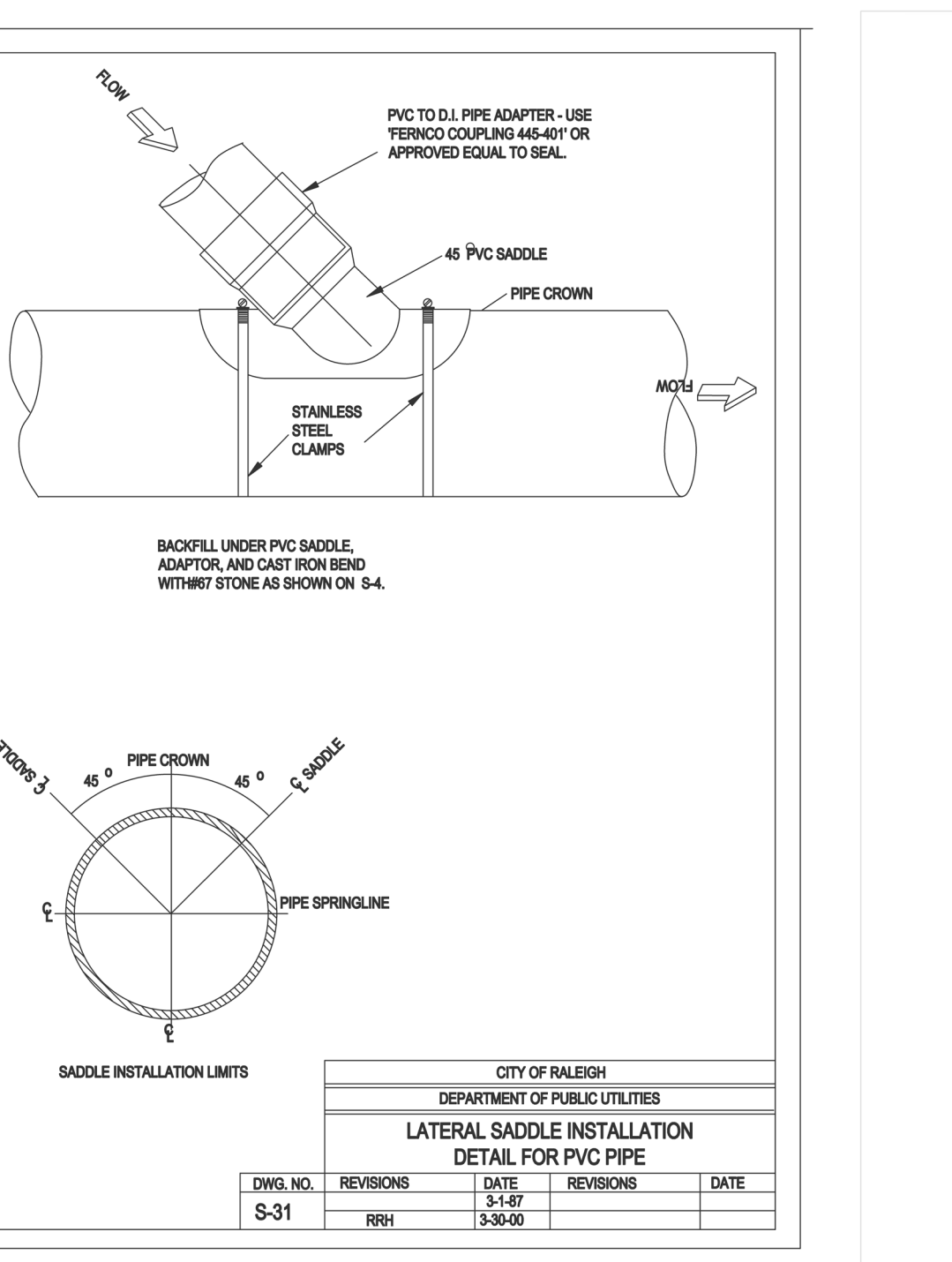
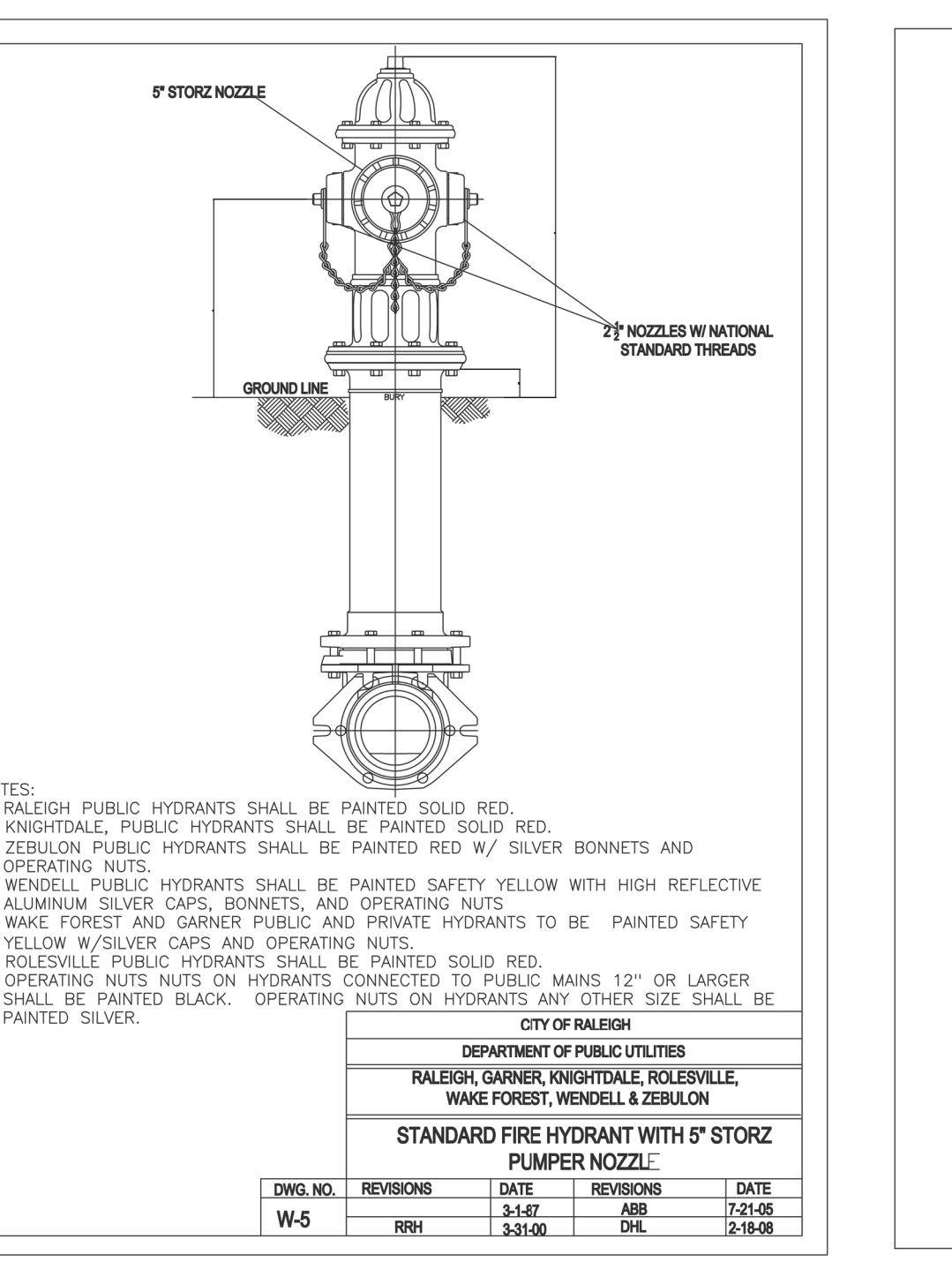
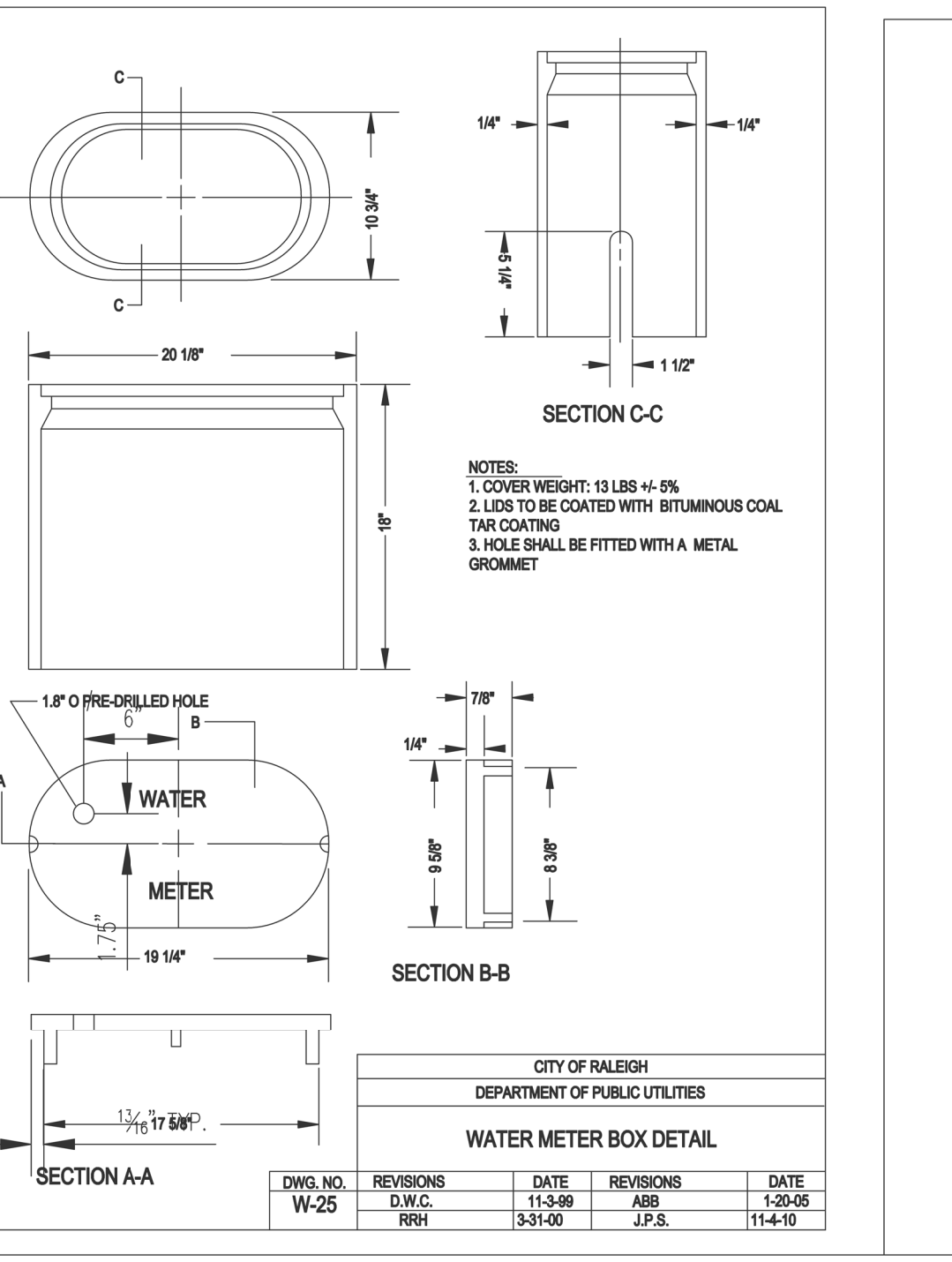
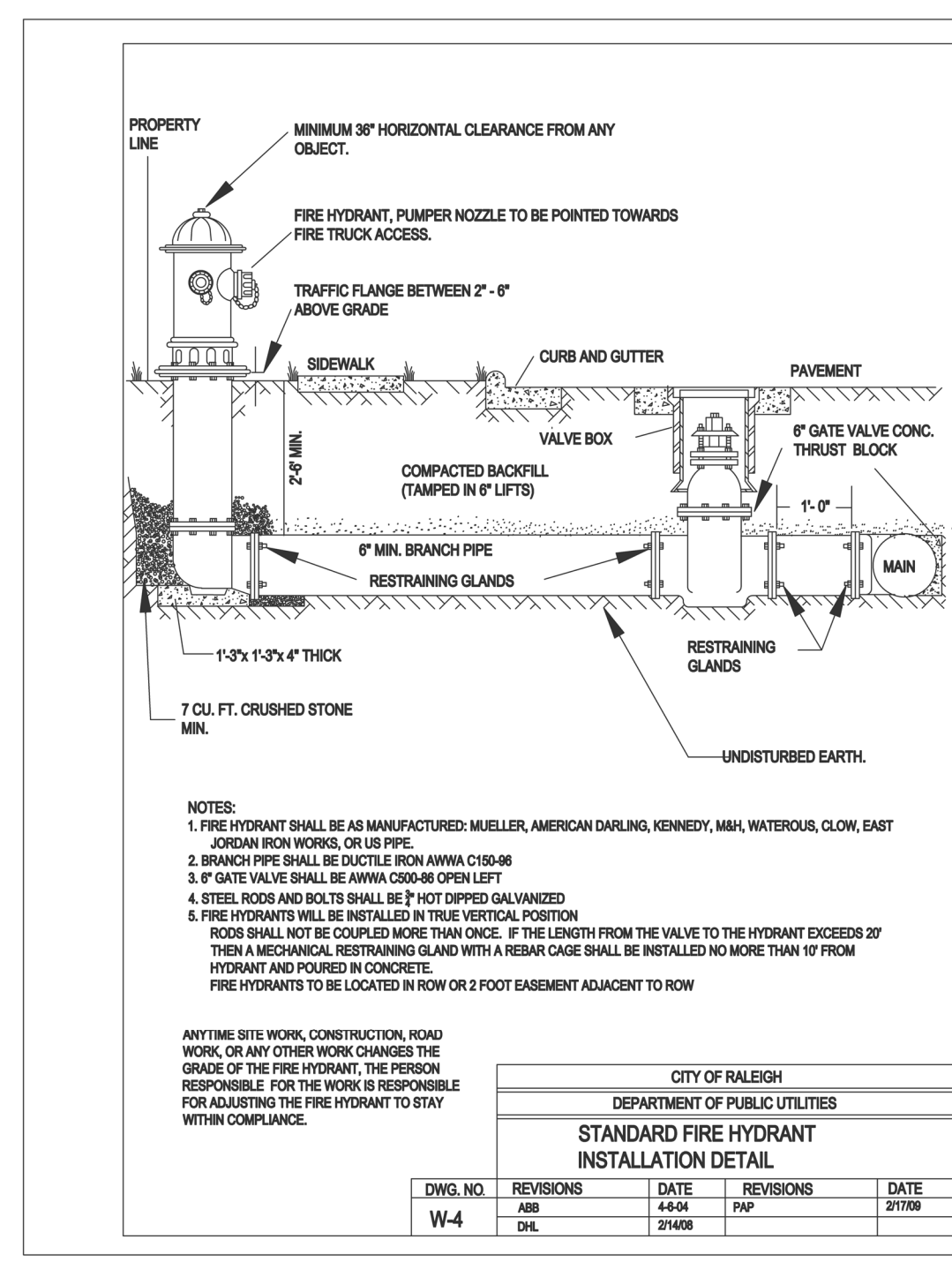
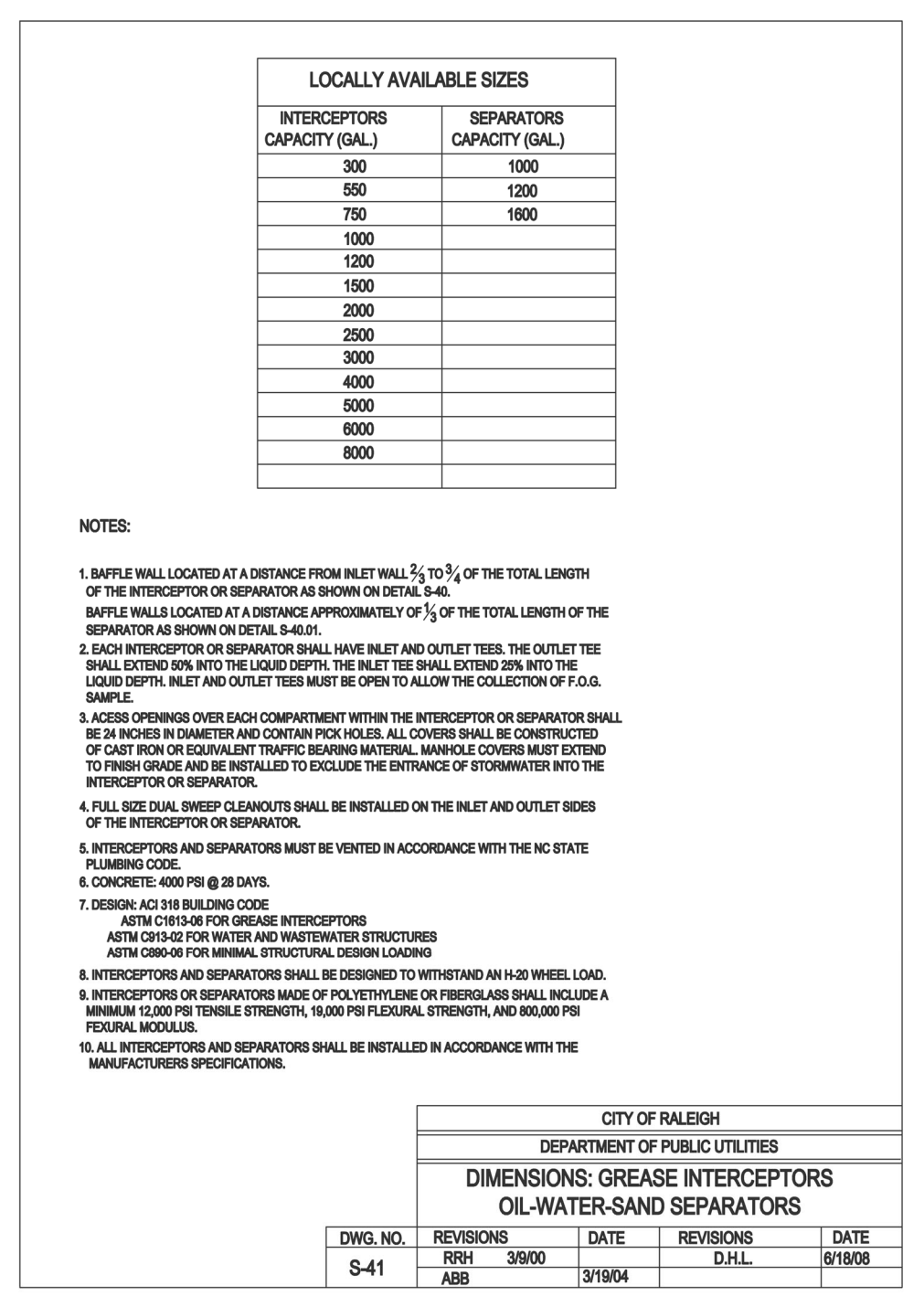
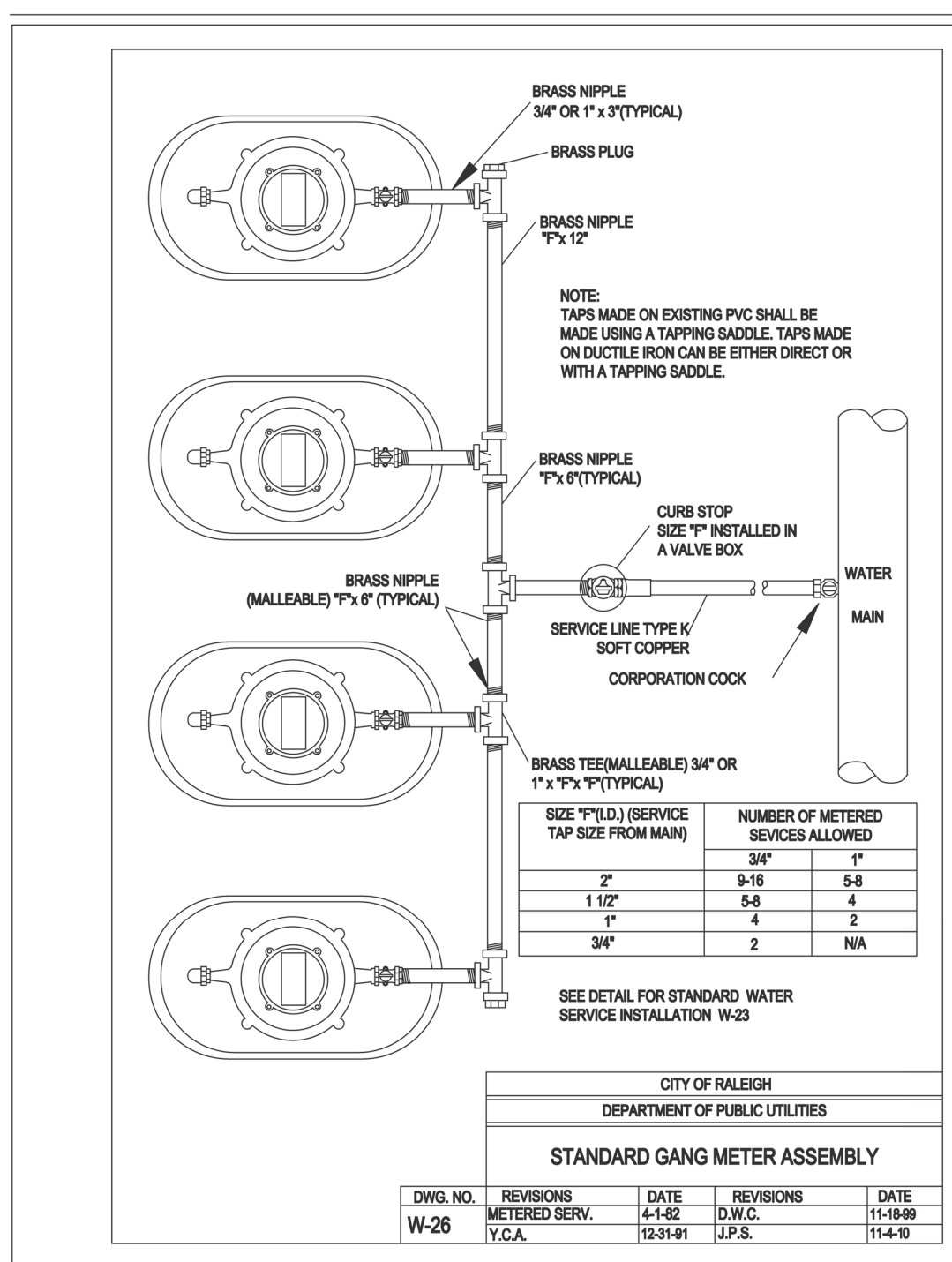
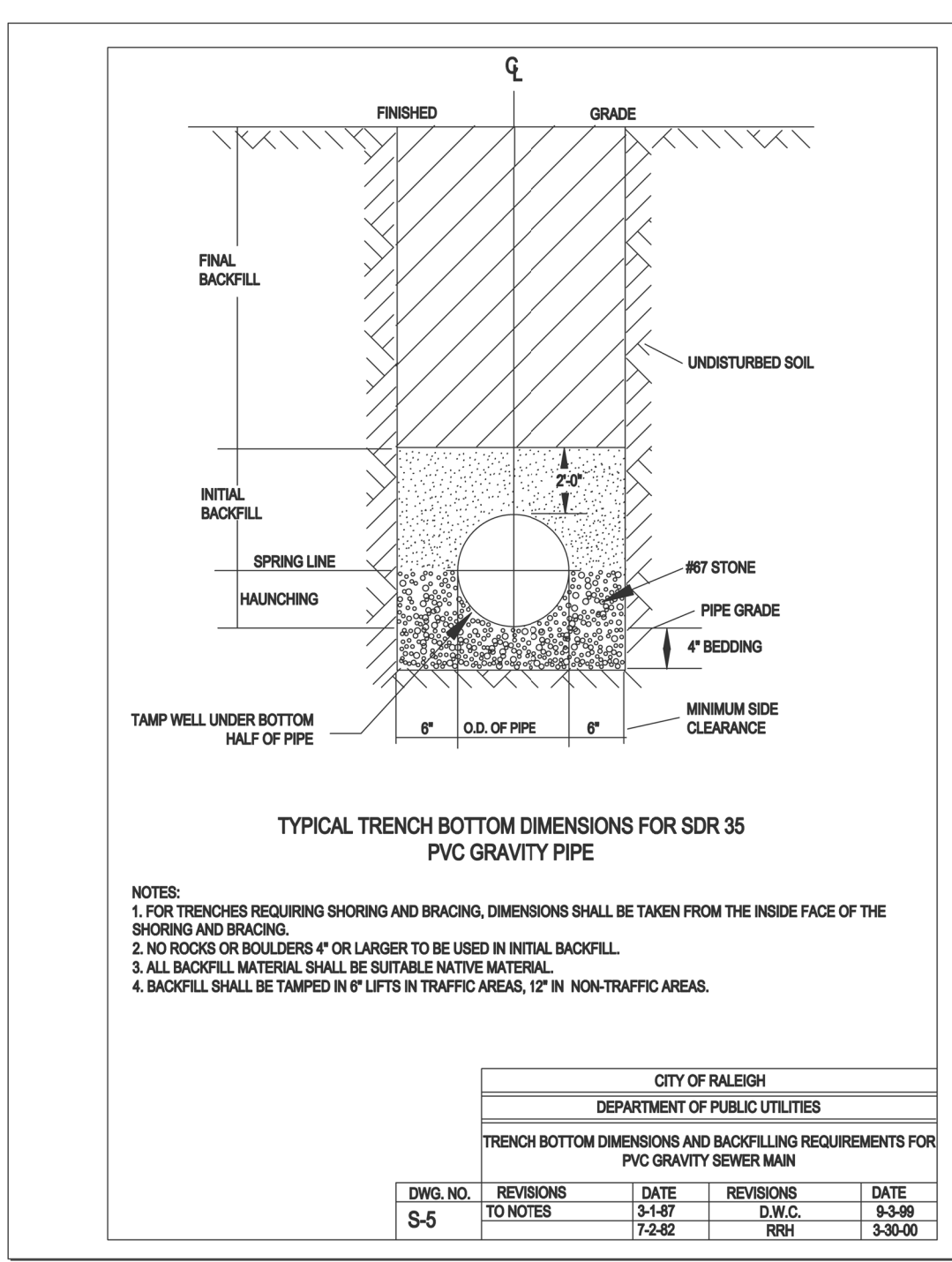
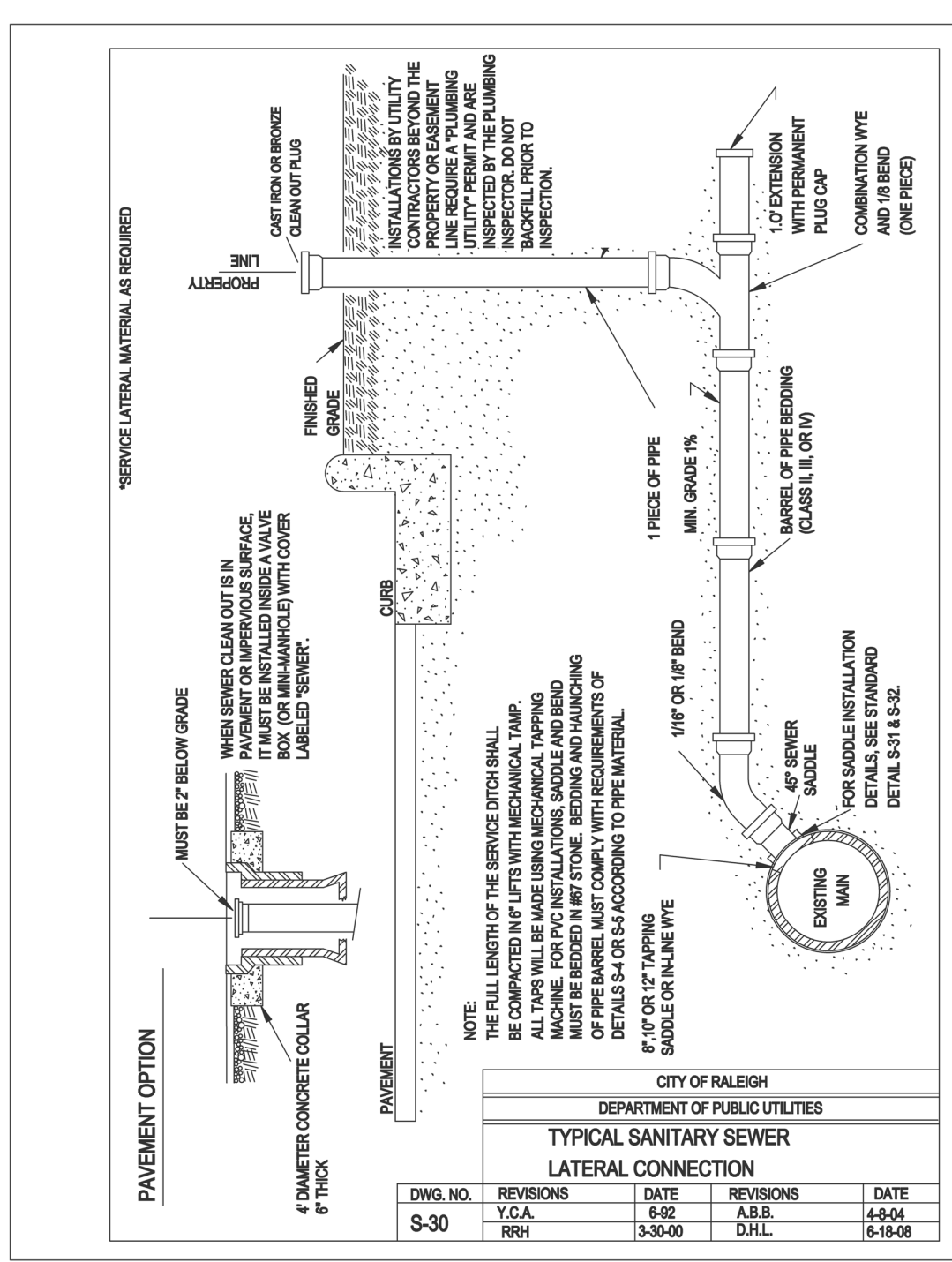
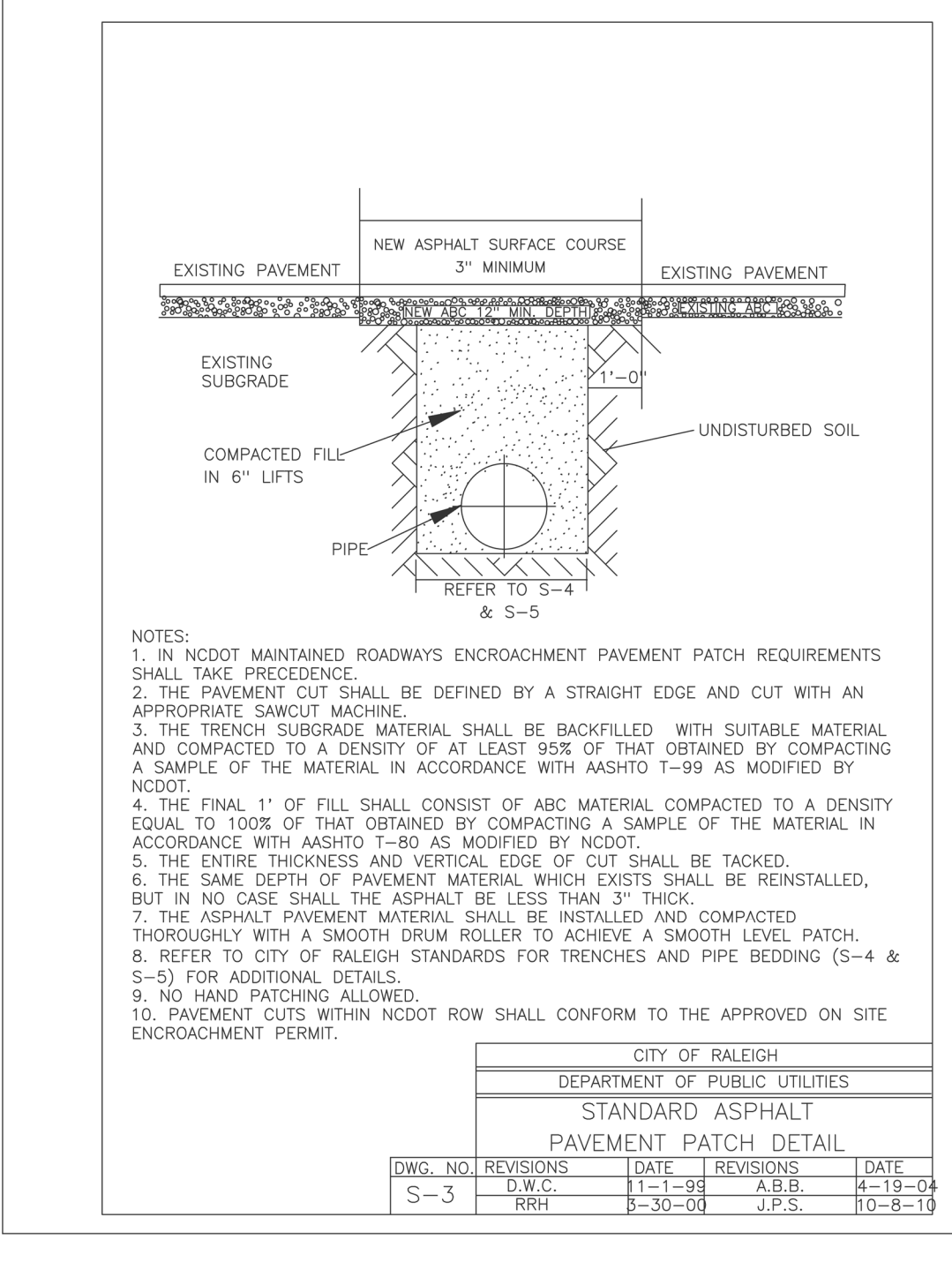

NOTES

1. SEE SHEET C1 FOR STANDARD NOTES.

SITE PERMITTING APPROVAL

The City of Raleigh consents to the connection and extension of the City's Public Sewer System as shown on this plan. The material and construction methods used for this project shall conform to the standards and specifications of the City's Public Utilities Handbook. City of Raleigh Public Utilities Department Permit # _____

The City of Raleigh consents to the connection and extension of the City's Public Water System as shown on this plan. The material and construction methods used for this project shall conform to the standards and specifications of the City's Public Utilities Handbook. City of Raleigh Public Utilities Department Permit # _____

The City of Raleigh consents to the connection to its public sewer system and extension of the private sewer collection system as shown on this plan. The material and construction methods used for this project shall conform to the standards and specifications of the City's Public Utilities Handbook. City of Raleigh Public Utilities Department Permit # _____

CITY OF RALEIGH - PLANS AUTHORIZED FOR CONSTRUCTION

Plans for the proposed use have been reviewed for general compliance with applicable codes. This limited review, and authorization for construction is not to be considered to represent total compliance with all legal requirements for development and construction. The property owner, design consultants, and contractors are each responsible for compliance with all applicable City, State and Federal laws. This specific authorization is not a permit, nor shall it be construed to permit any violation of City, State or Federal Law. All construction must be in accordance with all local, state, and Federal Rules and Regulations.

Electronic Approval: This approval is being issued electronically. This approval is valid only upon the signature of a City of Raleigh senior official below. The City will retain a copy of the approved plans. Any work authorized by this approval must proceed in accordance with the plans kept on file with the City. This electronic approval may not be relied upon without modification to this approval once issued and will invalidate this approval.

City of Raleigh Development Approval _____

City of Raleigh Review Officer _____

Gettle Engineering and Design, PLLC

3616 Waxwing Court,
Wake Forest, North Carolina 27587
(919) 210-3334
Firm License P-2538

PCG	INITIAL	DATE	BY	COMMENT
1	07-26-2022	DATE	BY	COMMENT
2		DATE	BY	COMMENT
3		DATE	BY	COMMENT
4		DATE	BY	COMMENT
5		DATE	BY	COMMENT
6		DATE	BY	COMMENT
NO.		DATE	BY	REVISION DESCRIPTION

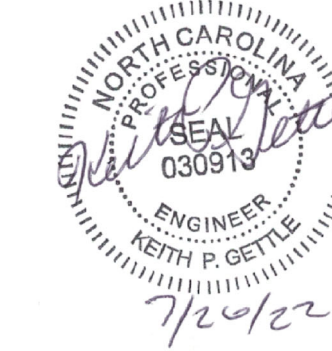

Water Details
South Main
503 South Main Street
Rolesville, Wake County, North Carolina

Project No. XXXXX
Dwg No. D5

PRELIMINARY
DO NOT USE FOR
CONSTRUCTION

BASIN NUMBER	DRAIN AREA(ACRES)	BASIN SIZE	Q10 FLOW(CFS)	BASIN SURFACE AREA(SF)	REQUIRED SURFACE AREA(SF)	BASIN VOLUME (CF)	REQUIRED BASIN VOLUME (CF)	SPILLWAY LENGTH (FT)	SKIMMER / ORIFICE DIAMETER (IN.)	TOP OF BERM ELEV.	EMERGENCY SPILLWAY ELEV.	BOTTOM OF BASIN
1	1.53	44' x 74'	5.06	4264	2201	7499	2754	10	1.5 / 1	408.5	408	406

SEE SHEET EC6 FOR DESIGN CALCULATIONS

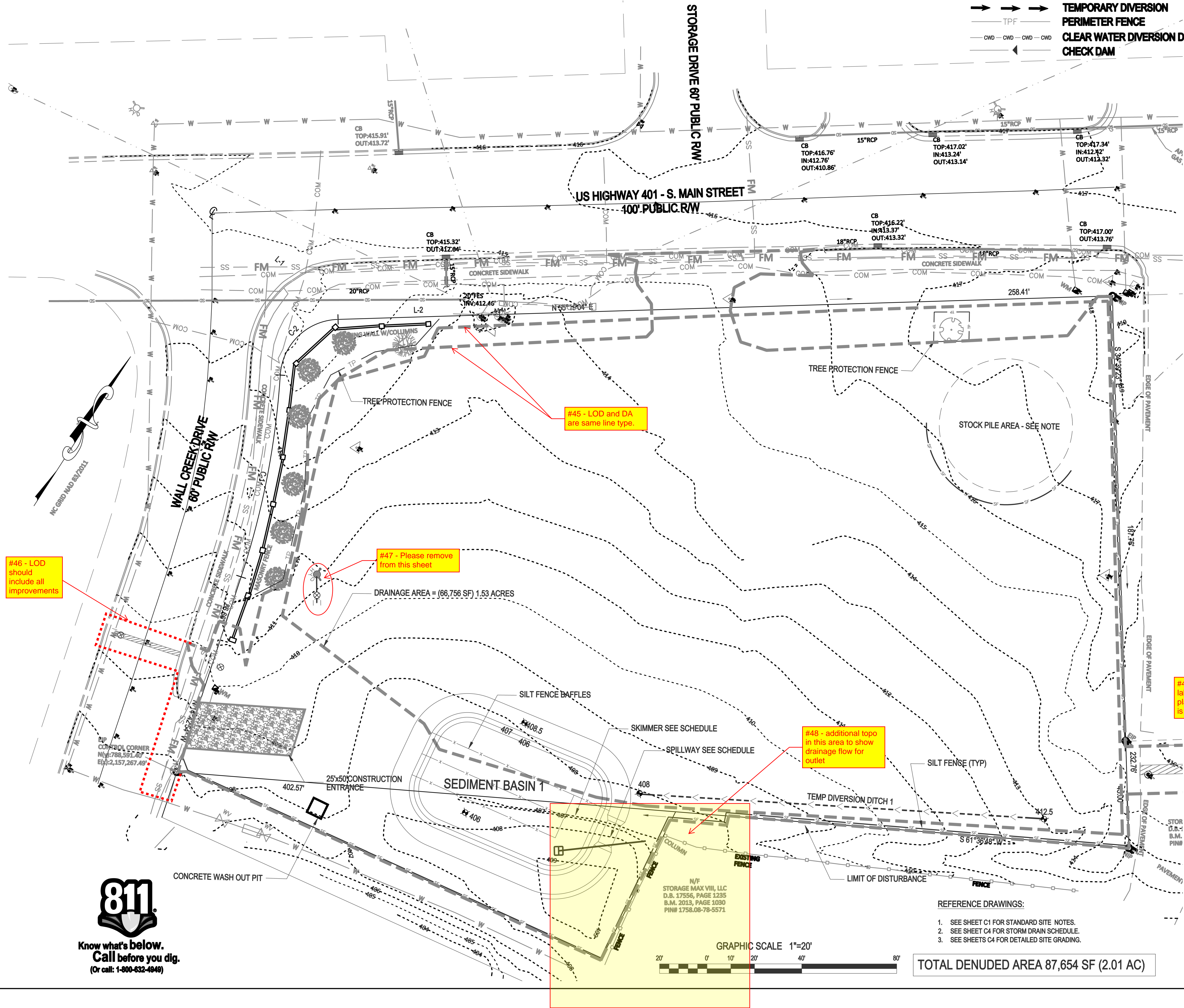

LINE AND SYMBOL LEGEND

- SFO
- SF
- TPF
- CWD
- SILT FENCE OUTLET
- LIMITS OF DISTURBANCE
- SILT FENCE
- TEMPORARY DIVERSION
- PERIMETER FENCE
- CLEAR WATER DIVERSION DITCH
- CHECK DAM

EROSION CONTROL CONSTRUCTION SEQUENCE - PHASE 1

- SCHEDULE A PRECONSTRUCTION CONFERENCE WITH THE ENVIRONMENTAL WATERSHED MANAGER. OBTAIN A LAND DISTURBING PERMIT.
- INSTALL EROSION CONTROL MEASURES INCLUDING GRAVEL CONSTRUCTION ENTRANCE/EXIT, SEDIMENT TRAPPING MEASURES, STABILIZATION AT PIPE OUTLETS, AND OTHER MEASURES AS SHOWN ON THE APPROVED PLAN. CLEAR ONLY AS NECESSARY TO INSTALL THESE DEVICES. SEED TEMPORARY DIVERSIONS, BERMS AND BASINS IMMEDIATELY AFTER CONSTRUCTION.
- CONTACT THE WATERSHED MANAGER FOR AN ONSITE INSPECTION TO OBTAIN A CERTIFICATE OF COMPLIANCE.
- BEGIN CLEARING AND GRUBBING. PERFORM ROUGH GRADING, INSTALLING AND MAINTAINING TEMPORARY DIVERSIONS AS NECESSARY. SEED AND MULCH PERIMETER SLOPES AS SOON AS POSSIBLE.
- STABILIZE DISTURBED AREAS WITHIN 14 WORKING DAYS AFTER COMPLETION OF ANY PHASE OF GRADING. STABILIZATION CONSISTS OF EITHER TEMPORARY MULCHING OR PERMANENT VEGETATION ON AREAS THAT ARE NOT PAVED.
- REGULARLY INSPECT AND MAINTAIN THE EROSION CONTROL DEVICES SO THEY CONTINUE TO FUNCTION PROPERLY.
- KEEP MUD AND DEBRIS OFF THE PUBLIC STREETS AT ALL TIMES. IF MUD OR DEBRIS IS TRACKED FROM THE SITE, USE A SHOVEL AND BROOM TO REMOVE IT IMMEDIATELY. IF MUD AND DEBRIS ARE NOT KEPT OFF THE STREET, ENFORCEMENT ACTION (REVOKING THE GRADING PERMIT AND/OR STOP WORK ORDER) MAY BE TAKEN.
- IF IT IS DETERMINED DURING THE COURSE OF CONSTRUCTION THAT SIGNIFICANT SEDIMENT IS LEAVING THE SITE DESPITE PROPER IMPLEMENTATION AND MAINTENANCE OF THE APPROVED EROSION CONTROL PLAN, THE PERSON RESPONSIBLE FOR THE LAND-DISTURBING ACTIVITY IS OBLIGATED TO TAKE ADDITIONAL PROTECTIVE ACTION.
- CONTINUE TO PHASE 2 EROSION CONTROL ACTIVITIES.

STOCKPILE DESIGN CRITERIA

- STOCKPILING MATERIALS ADJACENT TO A DITCH, DRAINAGEWAY, WATERCOURSE, WETLAND, STREAM BUFFER, OR OTHER BODY OF WATER SHALL BE AVOIDED UNLESS AN ALTERNATIVE LOCATION IS DEMONSTRATED TO BE UNAVAILABLE.
- A 25-FOOT TEMPORARY MAINTENANCE AND ACCESS EASEMENT SHALL BE SHOWN AROUND ALL PROPOSED STOCKPILES (EROSION CONTROL MEASURES SURROUNDING THE STOCKPILE SHALL BE SHOWN AT THE OUTER LIMIT OF THIS EASEMENT).
- STOCKPILE FOOTPRINTS SHALL BE SETBACK A MINIMUM OF 25' FROM ADJACENT PROPERTY LINES.
- STOCKPILE HEIGHT SHALL NOT EXCEED 35 FEET.
- STOCKPILE SLOPES SHALL BE 2:1 OR FLATTER.
- STOCKPILING MATERIALS ADJACENT TO A DITCH, DRAINAGEWAY, WATERCOURSE, WETLAND, STREAM BUFFER, OR OTHER BODY OF WATER SHALL BE AVOIDED UNLESS AN ALTERNATIVE LOCATION IS DEMONSTRATED TO BE UNAVAILABLE.
- ANY CONCENTRATED FLOW LIKELY TO AFFECT THE STOCKPILE SHALL BE DIVERTED TO AN APPROVED BMP.
- OFF-SITE SPOIL OR BORROW AREAS MUST BE IN COMPLIANCE WITH WAKE COUNTY UDO AND STATE REGULATIONS. ALL SPOIL AREAS OVER AN ACRE ARE REQUIRED TO HAVE AN APPROVED SEDIMENT CONTROL PLAN. DEVELOPER/CONTRACTOR SHALL NOTIFY WAKE COUNTY OF ANY OFFSITE DISPOSAL OF SOIL, PRIOR TO DISPOSAL. FILL OF FEMA FLOODWAYS AND ON-ENCROACHMENT AREAS ARE PROHIBITED EXCEPT AS OTHERWISE PROVIDED BY SUBSECTION 14-19-2 OF THE WAKE COUNTY UNIFIED DEVELOPMENT ORDINANCE (CERTIFICATIONS AND PERMITS REQUIRED).
- SEEDING OR COVERING STOCKPILES WITH TARPS OR MULCH IS REQUIRED AND WILL REDUCE EROSION PROBLEMS. TARPS SHOULD BE KEYED IN AT THE TOP OF THE SLOPE TO KEEP WATER FROM RUNNING UNDERNEATH THE PLASTIC.
- IF A STOCKPILE IS TO REMAIN FOR FUTURE USE AFTER THE PROJECT IS COMPLETE (BUILDERS, ETC.), THE FINANCIAL RESPONSIBLE PARTY MUST NOTIFY WAKE COUNTY OF A NEW RESPONSIBLE PARTY FOR THAT STOCKPILE.
- THE APPROVED PLAN SHALL PROVIDE FOR THE USE OF STAGED SEEDING AND MULCHING ON A CONTINUAL BASIS WHILE THE STOCKPILE IS IN USE.
- ESTABLISH AND MAINTAIN A VEGETATIVE BUFFER AT THE TOE OF THE SLOPE (WHERE PRACTICAL).

GENERAL NOTES:

- INSTALL POLYACRYLAMIDE IMPREGNATED STRAW WATTLES (ie: TERRA TUBES) DIRECTLY BELOW STORM WATER OUTFALL. PLACE EROSION CONTROL LINER UNDERNEATH A SERIES OF WATTLES (SEE DETAIL).
- SURROUND THE SKIMMER WITH A BAFFLE AND "KEY" BOTH ENDS INTO THE SIDE OF THE BASIN. INSTALL A TARP UNDERNEATH THE SKIMMER, COVERING THE ENTIRE AREA AROUND THE SKIMMER. PROVIDE A 6'-8" BLOCK TO PLACED UNDER THE SKIMMER ALLOWING THE DEVICE TO REST ON AFTER DEWATERING.
- INSTALL STANDARD GRAVEL YARD INLET PROTECTION UNTIL CURB IS INSTALLED. INSTALL STANDARD GRAVEL BAG CURB INLET PROTECTION AT ALL CURB INLETS.
- SEE SHEET C1 FOR SITE SPECIFIC NOTES.

REFERENCE DRAWINGS:

- SEE SHEET C1 FOR STANDARD SITE NOTES.
- SEE SHEET C4 FOR STORM DRAIN SCHEDULE.
- SEE SHEETS C4 FOR DETAILED SITE GRADING.

TOTAL DENUDED AREA 87,654 SF (2.01 AC)

Gettle Engineering and Design, PLLC

3616 Waxwing Court,
Wake Forest, North Carolina 27587
(919) 210-3934 Firm License P-2538

REV	DATE	BY	REVISION DESCRIPTION
1	07-26-2023	BY	INITIAL SUBMITTAL
2	DATE	BY	COMMENT
3	DATE	BY	COMMENT
4	DATE	BY	COMMENT
5	DATE	BY	COMMENT
6	DATE	BY	COMMENT
7	DATE	BY	COMMENT

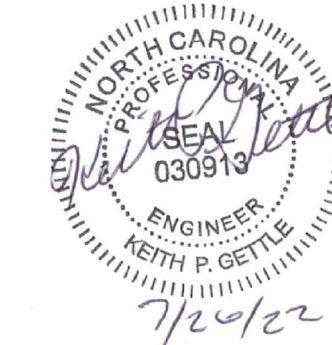

Phase 1 - Erosion Control Plan
South Main
503 South Main Street
Rolesville, Wake County, North Carolina

Project No. XXXXX

Dwg No.

EC1

PRELIMINARY
DO NOT USE FOR
CONSTRUCTION

811
Know what's below.
Call before you dig.
(Or call: 1-800-632-4848)

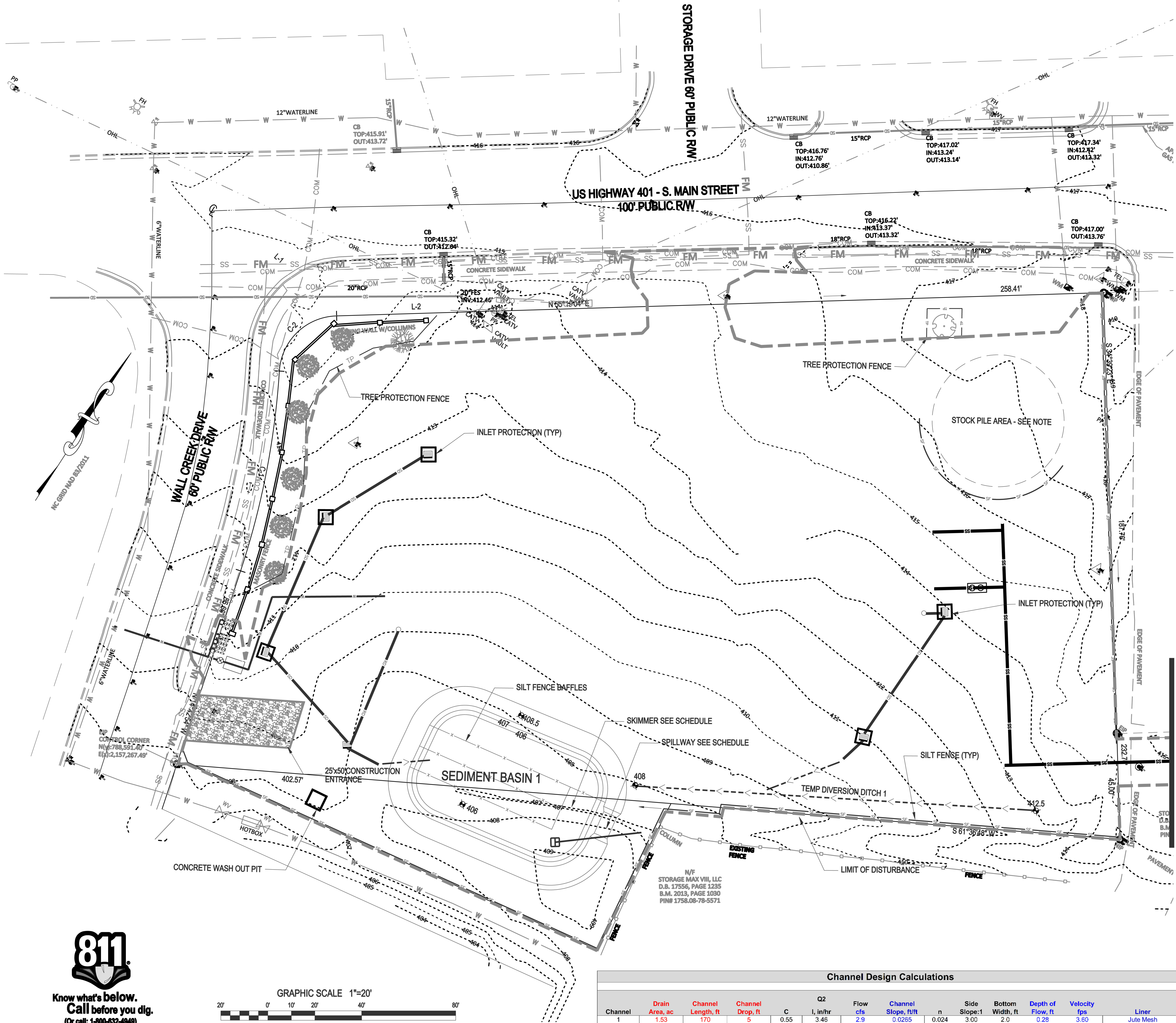

EROSION CONTROL CONSTRUCTION SEQUENCE - PHASE 2

1. INSTALL THE STORM DRAINAGE SYSTEM AND INLET PROTECTION, PROTECTING PIPE OPENINGS AND UNCOVERED STRUCTURES AS SHOWN.
2. INSTALL SANITARY SEWER SYSTEM AND WATER LINE PIPING PER UTILITY PLAN, ENSURE EXISTING UTILITIES ARE PROTECTED DURING CONSTRUCTION ACTIVITIES.
3. STABILIZE DISTURBED AREAS WITHIN 14 WORKING DAYS AFTER COMPLETION OF ANY PHASE OF GRADING. STABILIZATION CONSISTS OF EITHER TEMPORARY MULCHING OR PERMANENT VEGETATION ON AREAS THAT ARE NOT PAVED.
4. REGULARLY INSPECT AND MAINTAIN THE EROSION CONTROL DEVICES SO THEY CONTINUE TO FUNCTION PROPERLY.
5. KEEP MUD AND DEBRIS OFF THE PUBLIC STREETS AT ALL TIMES. IF MUD OR DEBRIS IS TRACKED FROM THE SITE, USE A SHOVEL AND BROOM TO REMOVE IT IMMEDIATELY. IF MUD AND DEBRIS ARE NOT KEPT OFF THE STREET, ENFORCEMENT ACTION (REVOKING THE GRADING PERMIT AND/OR STOP WORK ORDER) MAY BE TAKEN.
6. IF IT IS DETERMINED DURING THE COURSE OF CONSTRUCTION THAT SIGNIFICANT SEDIMENT IS LEAVING THE SITE DESPITE PROPER IMPLEMENTATION AND MAINTENANCE OF THE APPROVED EROSION CONTROL PLAN, THE PERSON RESPONSIBLE FOR THE LAND-DISTURBING ACTIVITY IS OBLIGATED TO TAKE ADDITIONAL PROTECTIVE ACTION.
7. CONTINUE TO PHASE 3 ACTIVITIES.

LINE AND SYMBOL LEGEND

- | | |
|--|-----------------------------|
| | SILT FENCE OUTLET |
| | LIMITS OF DISTURBANCE |
| | SILT FENCE |
| | TEMPORARY DIVERSION |
| | PERIMETER FENCE |
| | CLEAR WATER DIVERSION DITCH |
| | CHECK DAM |

REFERENCE DRAWINGS:

1. SEE SHEET C1 FOR STANDARD SITE NOTES.
2. SEE SHEET C4 FOR STORM DRAIN SCHEDULE.
3. SEE SHEETS C4 FOR DETAILED SITE GRADING.

Channel Design Calculations

Channel		Drain Area, ac	Channel Length, ft	Channel Drop, ft	C	Q2 I, in/hr	Flow cfs	Channel Slope, ft/ft	n	Side Slope:1	Bottom Width, ft	Depth of Flow, ft	Velocity fps	Liner
1		1.53	170	5	0.55	3.46	2.9	0.0265	0.024	3.00	2.0	0.28	3.60	Jute Mesh

Gettle Engineering and Design, PLLC

3616 Waxwing Court,
Wake Forest, North Carolina 27587
(919) 210-3934 Firm License P-2538

REV	DATE	INITIALS	DESCRIPTION
1	07-26-2023		INITIAL SUBMITTAL
2	DATE	BY	COMMENT
3	DATE	BY	COMMENT
4	DATE	BY	COMMENT
5	DATE	BY	COMMENT
6	DATE	BY	COMMENT
NO.	DATE	BY	REVISION DESCRIPTION

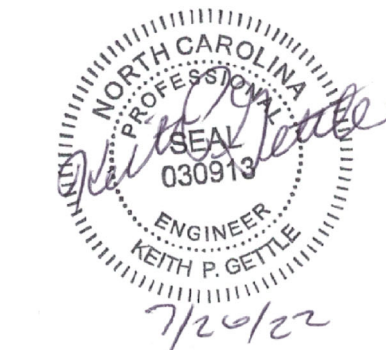

Phase 2 - Erosion Control Plan
South Main
503 South Main Street
Rolesville, Wake County, North Carolina

Project No. XXXXX

Dwg No.

EC2

PRELIMINARY
DO NOT USE FOR
CONSTRUCTION



Know what's below.
Call before you dig.
(Or call: 1-800-632-4848)





Know what's below.
Call before you dig.
(Or call: 1-800-632-4849)

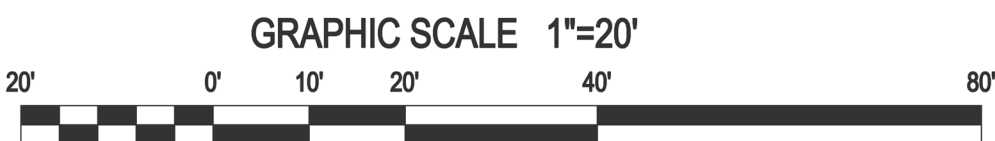
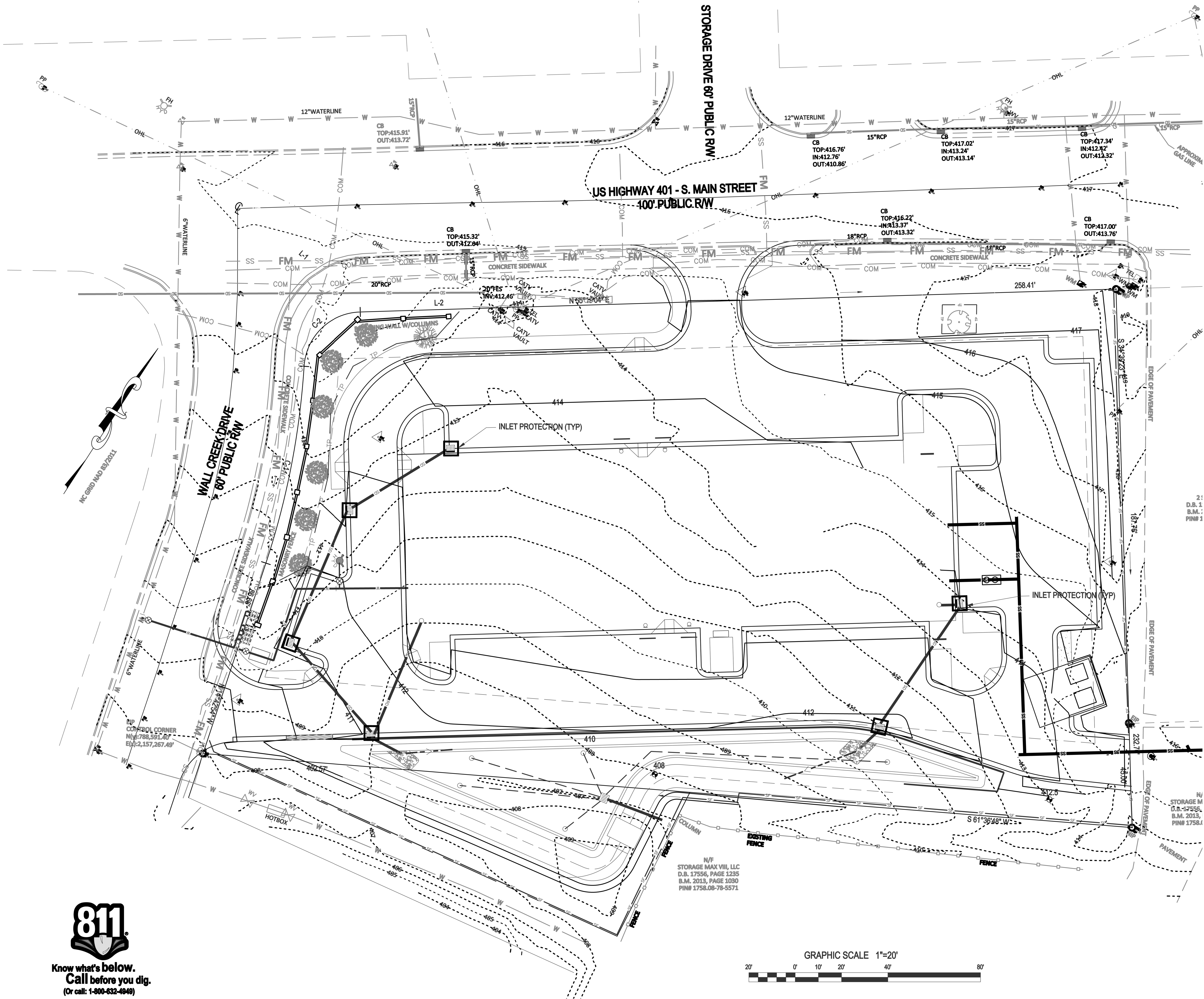

CONSTRUCTION SEQUENCE - PHASE 3

1. CONSTRUCT CONCRETE CURB IN ROADWAYS AND PARKING LOT. PLACE AND COMPACT STONE IN THE ROADWAYS AND PARKING LOT. REMOVE THE GRAVEL ENTRANCE.
2. COMPLETE FINE GRADING AND STABILIZE DISTURBED AREAS AS SOON AS POSSIBLE.
3. ONCE THE SITE IS STABILIZED AND APPROVAL FROM STORMWATER INSPECTIONS TO SCHEDULE THE REMOVAL OF THE SEDIMENT BASIN (SEE NOTES BELOW). DEWATER SEDIMENT BASIN USING A SILT BAG AND MUCK OUT REMAINING SEDIMENT.
2. BEGIN INSTALLATION OF THE BMP AND ASSOCIATED STRUCTURES. CONTACT PROJECT ENGINEER TO INSPECT DURING INSTALLATION PROCESS. SURVEY INVERT ELEVATIONS FOR AS-BUILT INFORMATION REQUIRED BY THE TOWN OF ROLESVILLE AND WAKE COUNTY.
3. GRADE ANY REMAINING AREAS TO FINAL GRADE. UPON COMPLETION THE GROUND COVER SHALL BE PROVIDED AS FOLLOWS:
A. STABILIZE BASINS WITH GROUND COVER IMMEDIATELY AFTER INSTALLATION.
B. STABILIZE DIVERSION DITCHES INTENDED TO BE IN SERVICE FOR 30 DAYS OR MORE WITH TEMPORARY SEEDING AND EROSION CONTROL NETTING.
C. FOR ALL AREAS OF MODERATE AND/OR STEEP SLOPES, PROVIDE TEMPORARY GROUND COVER IF THE SLOPE HAS NOT BEEN DISTURBED FOR A PERIOD OF FOURTEEN (14) DAYS.
D. PROVIDE GROUND COVER SUFFICIENT TO RESTRAIN EROSION ON ANY PORTION OF THE SITE UPON WHICH FURTHER LAND-DISTURBING ACTIVITY IS NOT BEING UNDERTAKEN WITHIN FOURTEEN (14) CALENDAR DAYS OF TEMPORARILY OR PERMANENTLY SUSPENDING LAND DISTURBING ACTIVITY.
E. ESTABLISH PERMANENT GROUND COVER SUFFICIENT TO RESTRAIN EROSION WITHIN FOURTEEN (14) CALENDAR DAYS FOLLOWING COMPLETION OF CONSTRUCTION OR DEVELOPMENT AND/OR PRIOR TO FINAL INSPECTION.
4. ONCE THE BMP INSTALLATION IS COMPLETE, TEMPORARY MEASURES ARE REMOVED, THE SITE IS STABILIZED, CONTACT THE WATERSHED MANAGER TO SCHEDULE A STORMWATER INSPECTION.

REQUIRED WAKE COUNTY BASIN REMOVAL SEQUENCE

1. SCHEDULE A SITE MEETING WITH THE ENVIRONMENTAL CONSULTANT TO DETERMINE IF A BASIN CAN BE REMOVED. INSTALL SILT FENCING OR OTHER TEMPORARY EROSION CONTROL MEASURES AS NEEDED PRIOR TO REMOVAL OF THE BASIN.
2. CONTACT NDEQ - RALEIGH REGIONAL OFFICE (919) 791-4200 TO DETERMINE THE DIVISION OF ENERGY, MINERAL AND LAND RESOURCES CONTACT PERSON TO RECEIVE DEWATERING NOTIFICATIONS. AT LEAST 10 DAYS PRIOR TO BEGINNING DEWATERING ACTIVITY, SEND EMAIL TO NDEQ-DEMLR CONTACT PERSON AND COPY ENVIRONMENTAL CONSULTANT THAT MET YOU ON SITE. THE EMAIL SHOULD INCLUDE:
EASC JURISDICTION: WAKE COUNTY, WAKE COUNTY PROJECT: NAME, NUMBER, AND LOCATION (CITY/TOWN), ENVIRONMENTAL CONSULTANT NAME, AND ADDRESS THE FOLLOWING: A) REASON FOR CONVERSION, B) BASIN #, C) DEWATERING METHOD, AND D) ALL OTHER NECESSARY INFO FROM PART II, SECTION G, ITEM 4 OF THE NC301. (KEEP EMAIL FOR YOUR NPDES MONITORING DOCUMENTATION)
3. AFTER RECEIVING POSITIVE CONFIRMATION FROM NDEQ-DEMLR THAT YOU MAY REMOVE THE BASIN OR ON > DAY 11, WHICHEVER IS SOONER, REMOVE BASIN(S) AND ASSOCIATED TEMPORARY DIVERSION DITCHES. IF PIPES NEED TO BE EXTENDED, PERFORM THIS OPERATION AT THIS TIME. FINE GRADE AREA IN PREPARATION FOR SEEDING.
4. PERFORM SEEDBED PREPARATION, SEED, MULCH AND ANCHOR ANY RESULTING BARE AREAS IMMEDIATELY.
5. INSTALL VELOCITY DISSIPATORS AND/OR LEVEL SPREADERS AS REQUIRED ON THE EROSION CONTROL PLAN.
6. WHEN SITE IS FULLY STABILIZED, CALL ENVIRONMENTAL CONSULTANT FOR APPROVAL OF REMOVING REMAINING TEMPORARY EROSION CONTROL MEASURES AND ADVICE ON WHEN SITE CAN BE ISSUED A CERTIFICATE OF COMPLETION. NOTE: A MEETING SHOULD ALSO BE SCHEDULED WITH THE ENVIRONMENTAL CONSULTANT TO DETERMINE WHEN A BASIN MAY BE CONVERTED FOR STORMWATER USE.

LINE AND SYMBOL LEGEND

- | | | | |
|--|-----------------------------|--|-------------------|
| | SFO | | SILT FENCE OUTLET |
| | LIMITS OF DISTURBANCE | | SILT FENCE |
| | TEMPORARY DIVERSION | | PERIMETER FENCE |
| | CLEAR WATER DIVERSION DITCH | | CHECK DAM |

REFERENCE DRAWINGS:

1. SEE SHEET C1 FOR STANDARD SITE NOTES.
2. SEE SHEET C4 FOR STORM DRAIN SCHEDULE.
3. SEE SHEETS C4 FOR DETAILED SITE GRADING.

Phase 3 - Erosion Control Plan
South Main
503 South Main Street
Rolesville, Wake County, North Carolina

Project No. XXXXX
Dwg No. EC3

REV	DATE	BY	DESCRIPTION
1	07-26-2023	BY	INITIAL SUBMITTAL
2	DATE	BY	COMMENT
3	DATE	BY	COMMENT
4	DATE	BY	COMMENT
5	DATE	BY	COMMENT
6	DATE	BY	COMMENT
NO.	DATE	BY	REVISION DESCRIPTION

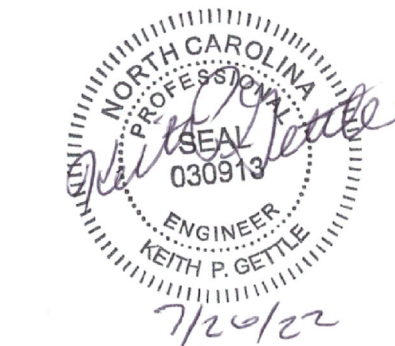

Gettle Engineering and Design, PLLC

3616 Waxwing Court,
Wake Forest, North Carolina 27587
(919) 210-3934 Firm License P-2538

PRELIMINARY
DO NOT USE FOR
CONSTRUCTION

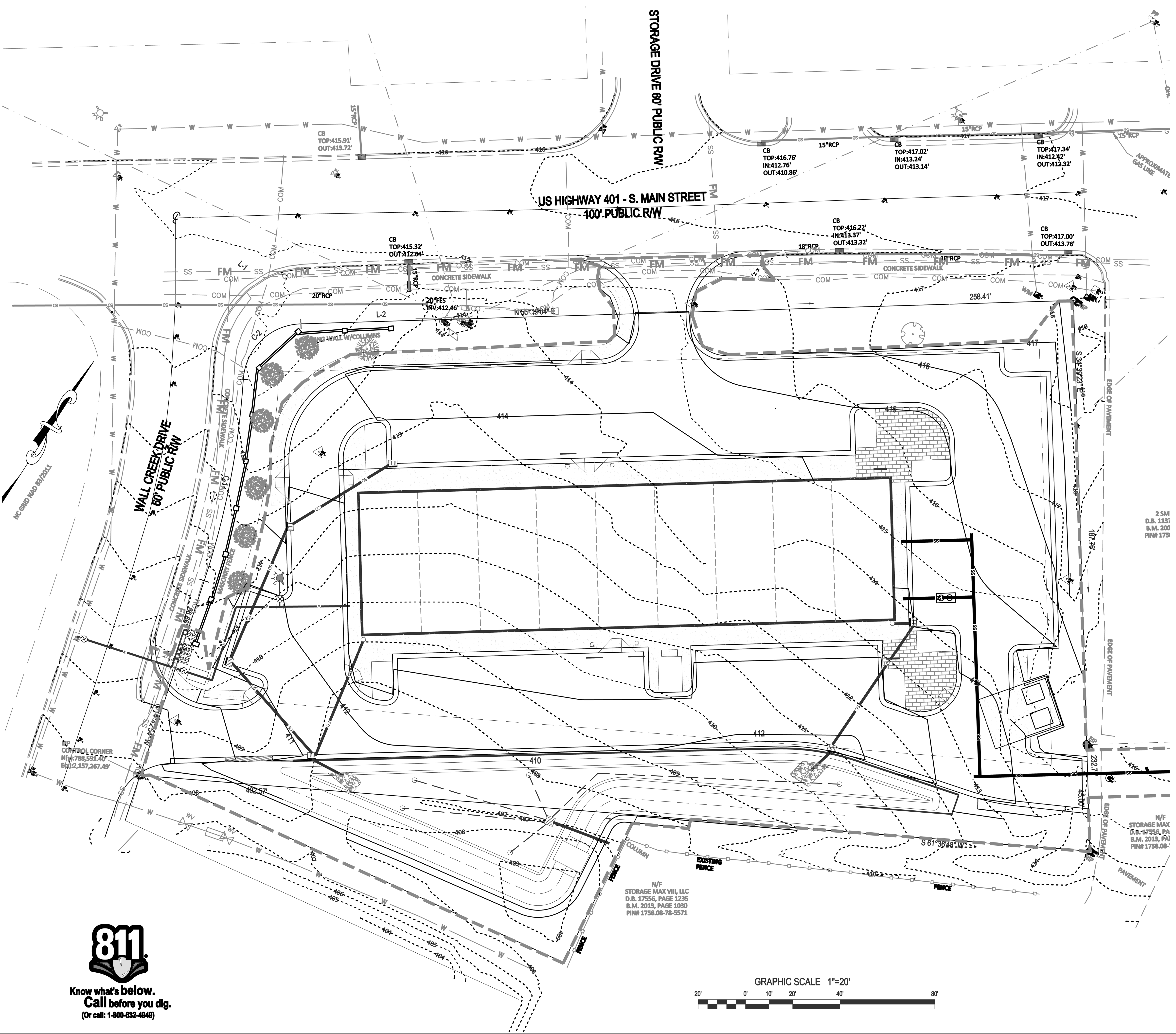

- CONSTRUCTION SEQUENCE - PHASE 4
1. ENSURE THE SITE IS COMPLIANT WITH THE NC001 SELF INSPECTION AND GROUND STABILIZATION AND MATERIAL HANDLING.
 2. FOR ALL AREAS OF MODERATE AND / OR STEEP SLOPES, PROVIDE TEMPORARY GROUND COVER IF THE SLOPE HAS NOT BEEN DISTURBED FOR A PERIOD OF FOURTEEN (14) DAYS.
 3. PROVIDE GROUND COVER SUFFICIENT TO RESTRAIN EROSION ON ANY PORTION OF THE SITE UPON WHICH FURTHER LAND-DISTURBING ACTIVITY IS NOT BEING UNDERTAKEN WITHIN FOURTEEN (14) CALENDAR DAYS OF TEMPORARILY OR PERMANENTLY SUSPENDING LAND DISTURBING ACTIVITY.
 4. REMOVE SILT FENCE AND TREE PROTECTION FENCING WHEN GRADING ACTIVITIES ARE COMPLETE AND THE PROJECT SITE IS STABILIZED.
 5. ONCE THE BMP INSTALLATION IS COMPLETE, TEMPORARY MEASURES ARE REMOVED, THE SITE IS STABILIZED, CONTACT THE WATERSHED MANAGER TO SCHEDULE A STORMWATER FINAL INSPECTION. BMP CERTIFICATIONS AND AS-BUILT PLANS MUST BE PROVIDED TO WAKE COUNTY / TOWN OF ROLESVILLE PRIOR TO FINAL PLATTING.
 6. ONCE THE STORMWATER FINAL INSPECTION IS APPROVED, CLOSE THE GRADING PERMIT AND OBTAIN A CERTIFICATE OF COMPLETION.

- NPDES NOTES
1. THIS PAGE IS SUBMITTED TO COMPLY WITH NPDES GENERAL STORMWATER PERMIT NCG010000.
 2. THIS PAGE CAN BE APPROVED BY THE CITY PURSUANT TO NPDES GENERAL STORMWATER PERMIT NCG010000 ONLY.
 3. THIS PAGE OF THE APPROVED PLANS IS ENFORCEABLE EXCLUSIVELY PURSUANT TO NPDES GENERAL STORMWATER PERMIT NCG010000.
 4. THE CITY / COUNTY IS NOT AUTHORIZED TO ENFORCE THIS PAGE OF THE PLANS AND IT IS NOT A PART OF THE APPROVED PLANS FOR PURPOSES OF ENFORCEMENT ACTION UNDER THE CITY / COUNTY CODE.
 5. DOCUMENTATION REQUIRED UNDER THE SITE NPDES STORMWATER PERMIT FOR CONSTRUCTION ACTIVITY SHALL BE SUBMITTED TO WAKE COUNTY.

NPDES GROUND STABILIZATION SCHEDULE

SITE AREA DESCRIPTION	STABILIZATION TIME FRAME	STABILIZATION TIME FRAME EXCEPTIONS	APPLICABLE AREA ON THIS SITE
PERIMETER DIKES, SWALES, DITCHES AND SLOPES	7 DAYS	NONE	NONE
HIGH QUALITY WATER (HQW) ZONES	7 DAYS	NONE	NONE
SLOPES STEEPER THAN 3:1	7 DAYS	IF SLOPES ARE 10' OR LESS IN LENGTH AND ARE NOT STEEPER THAN 2:1, 14 DAYS ARE ALLOWED	NONE
SLOPES 3:1 OR FLATTER	14 DAYS	7-DAYS FOR SLOPES GREATER THAN 60 FEET IN LENGTH	AS SHOWN
ALL OTHER AREAS WITH SLOPES FLATTER THAN 4:1	14 DAYS	NONE (EXCEPT FOR PERIMETERS AND HQW ZONES)	REMAINDER OF SITE

LINE AND SYMBOL LEGEND

- SILT FENCE OUTLET
LIMITS OF DISTURBANCE
SILT FENCE
TEMPORARY DIVERSION
PERIMETER FENCE
CLEAR WATER DIVERSION DITCH
CHECK DAM

- REFERENCE DRAWINGS:
1. SEE SHEET C1 FOR SITE STANDARD NOTES.
 2. SEE SHEET C4 FOR STORM DRAIN SCHEDULE.
 3. SEE SHEETS C4 FOR DETAILED SITE GRADING.

Gettle Engineering and Design, PLLC

3616 Waxwing Court,
Wake Forest, North Carolina 27587
(919) 210-3334 Firm License P-2538

Phase 4 - Erosion Control Plan

South Main
503 South Main Street
Rolesville, Wake County, North Carolina

Project No. XXXXX
Dwg No. EC4

REV	DATE	BY	DESCRIPTION
1	07-26-2023	BY	INITIAL SUBMITTAL
2	DATE	BY	COMMENT
3	DATE	BY	COMMENT
4	DATE	BY	COMMENT
5	DATE	BY	COMMENT
6	DATE	BY	COMMENT
NO.	DATE	BY	REVISION DESCRIPTION



Know what's below.
Call before you dig.
(Or call: 1-800-632-4848)

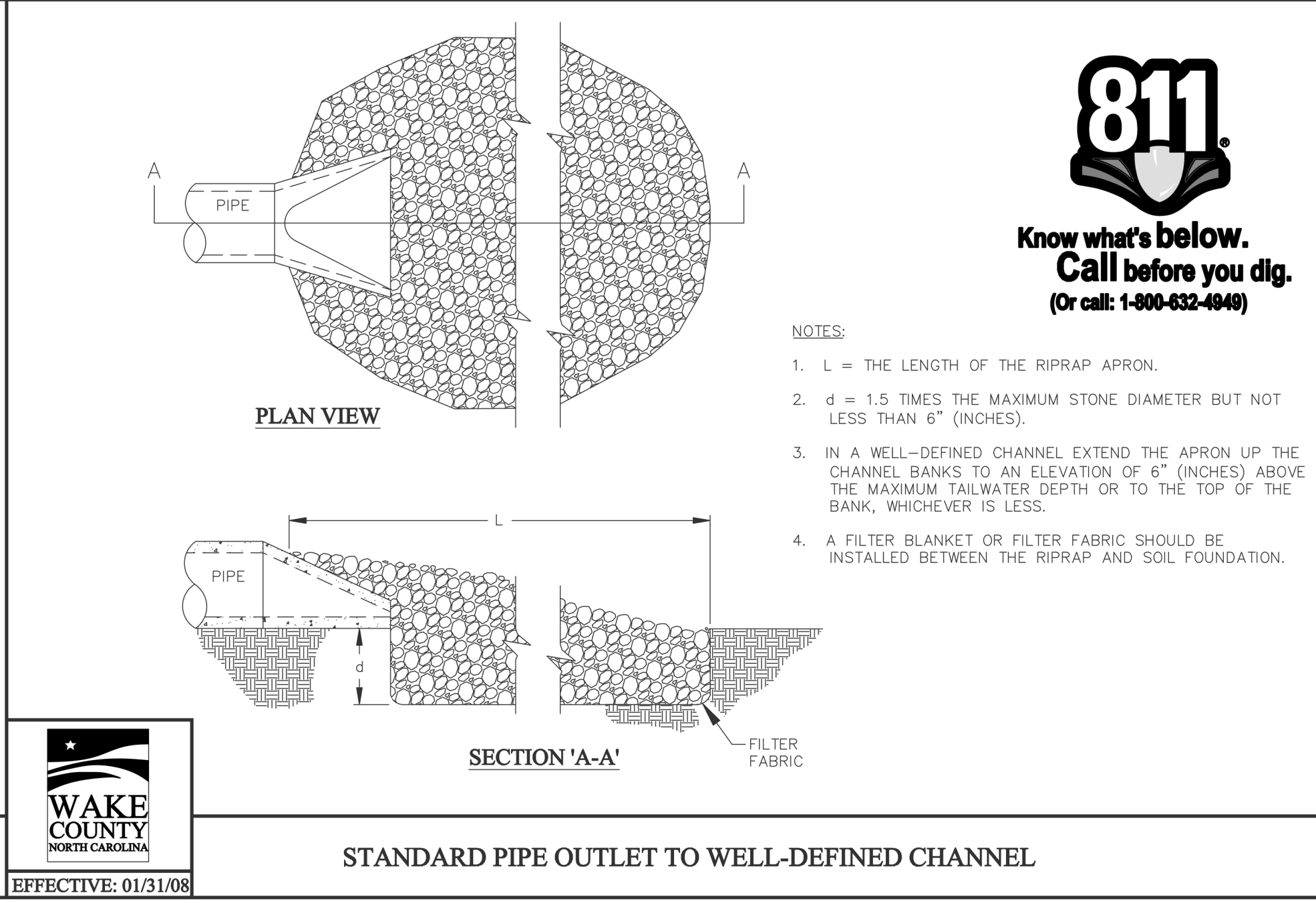
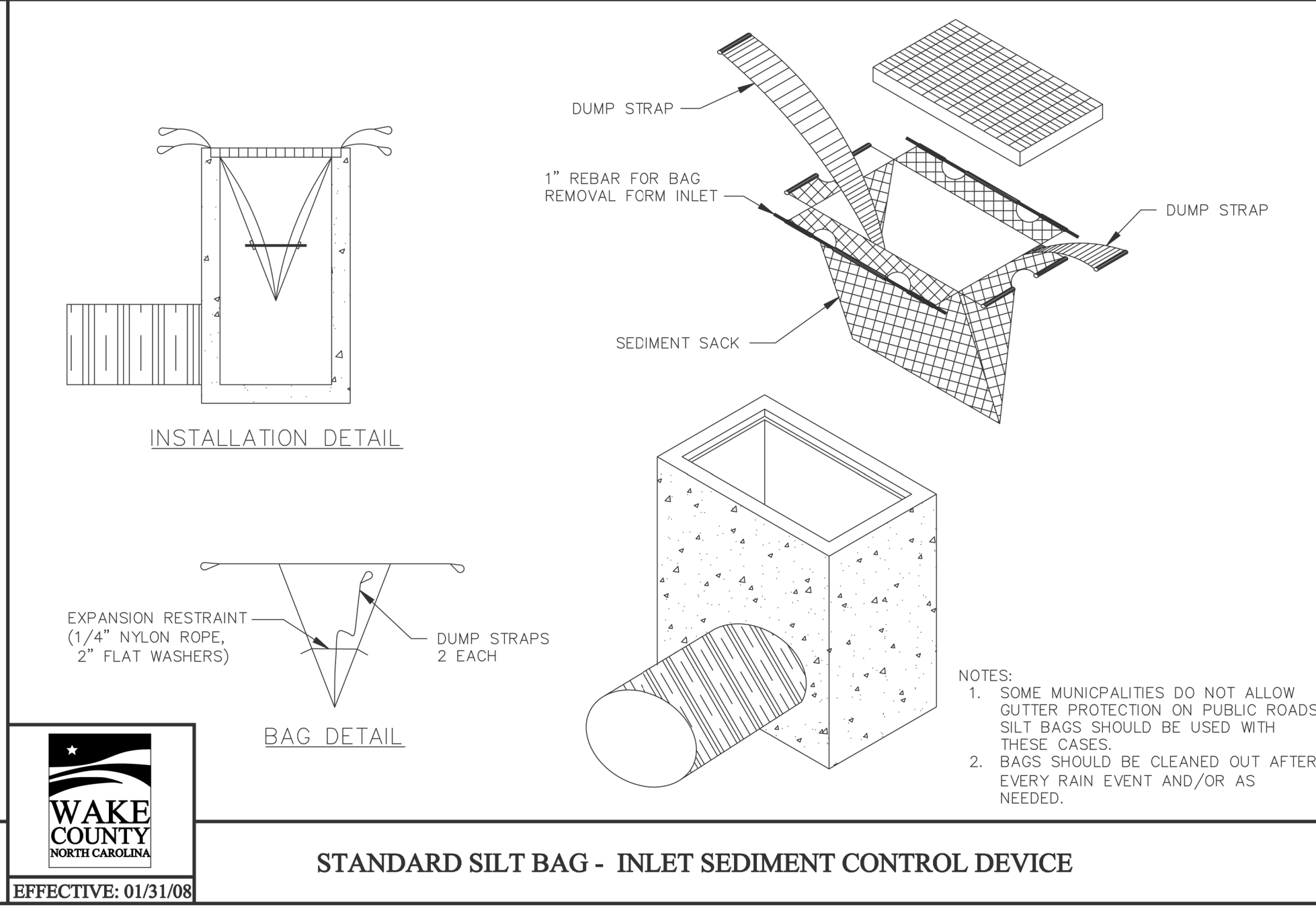
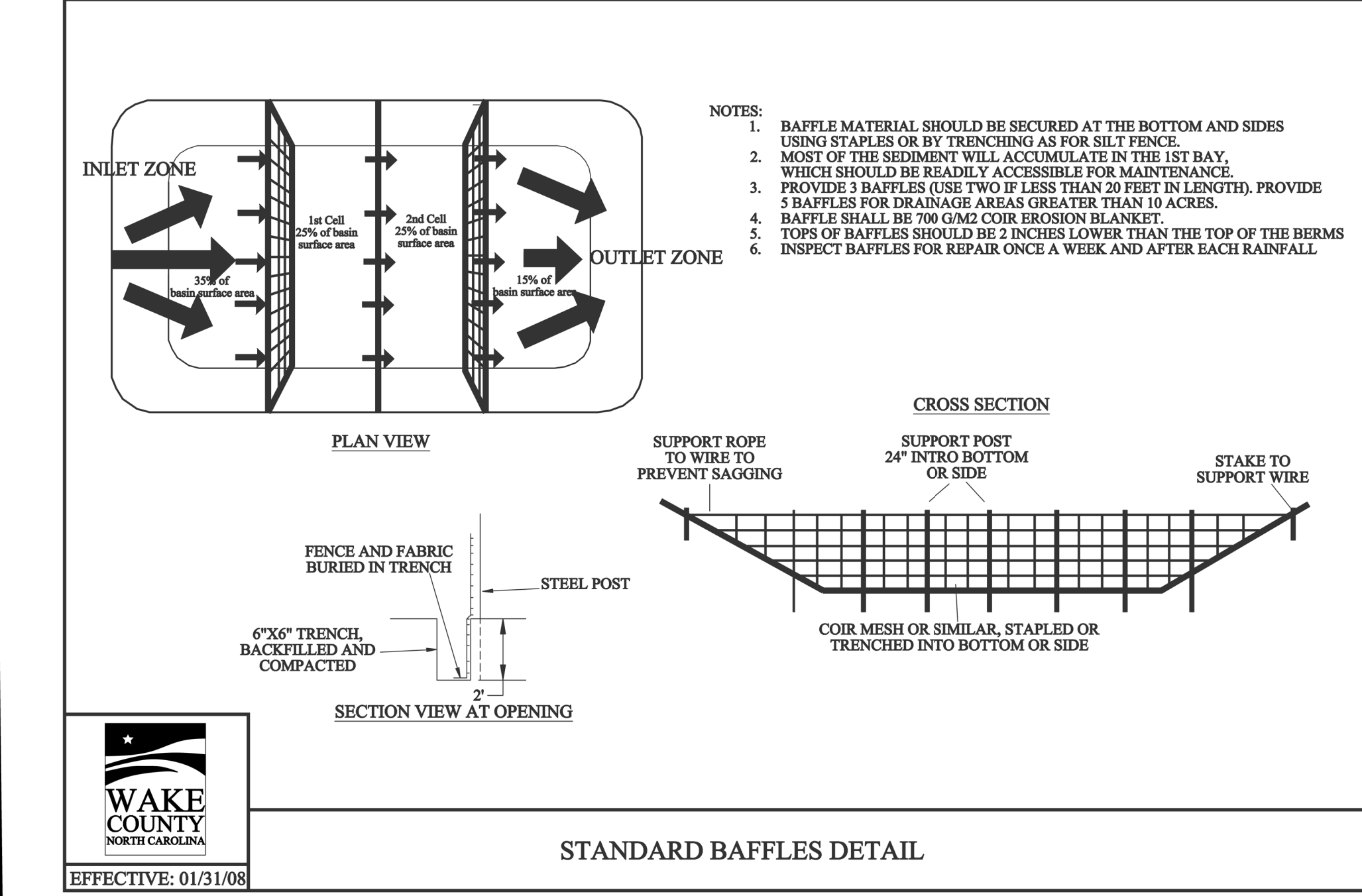
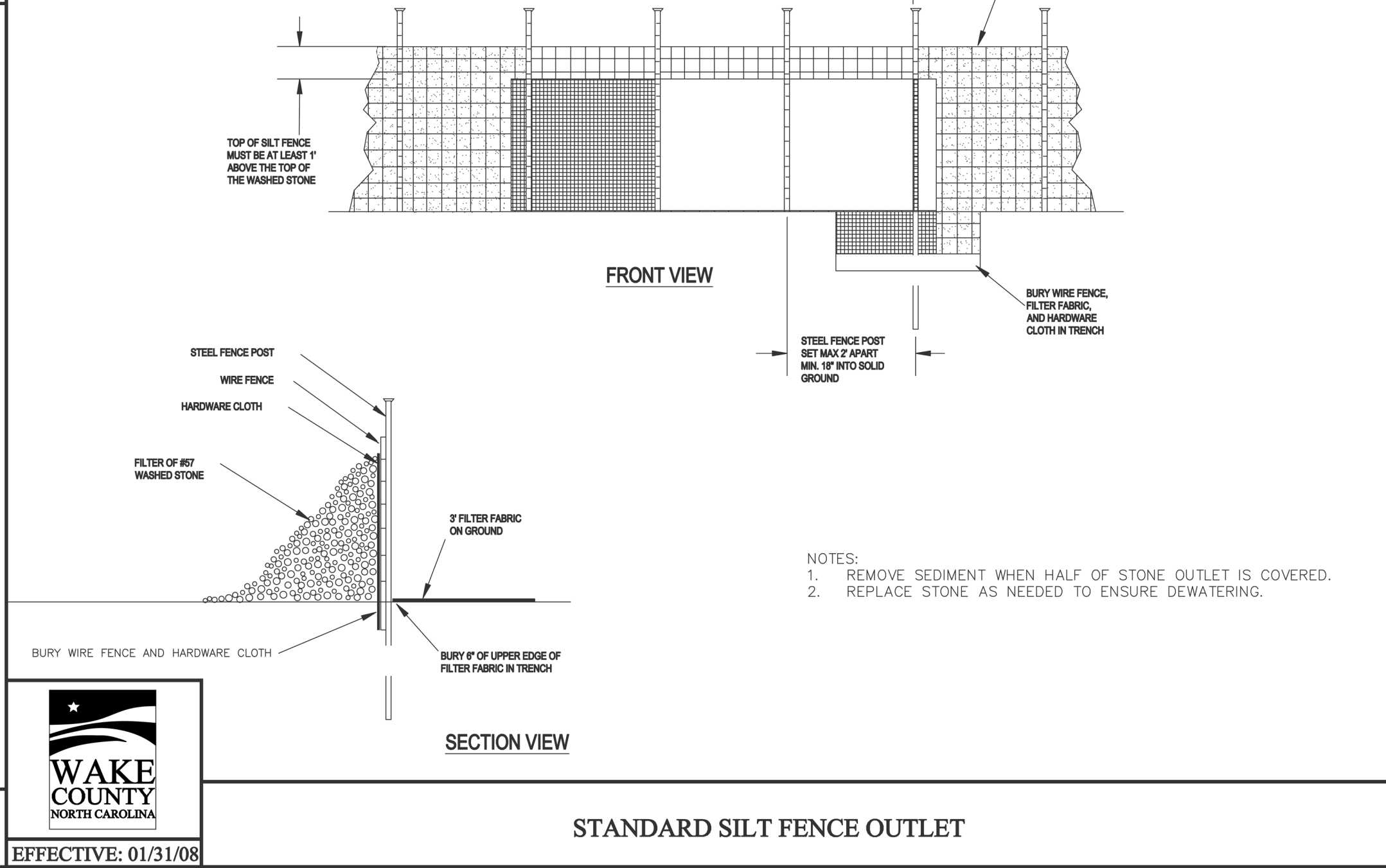
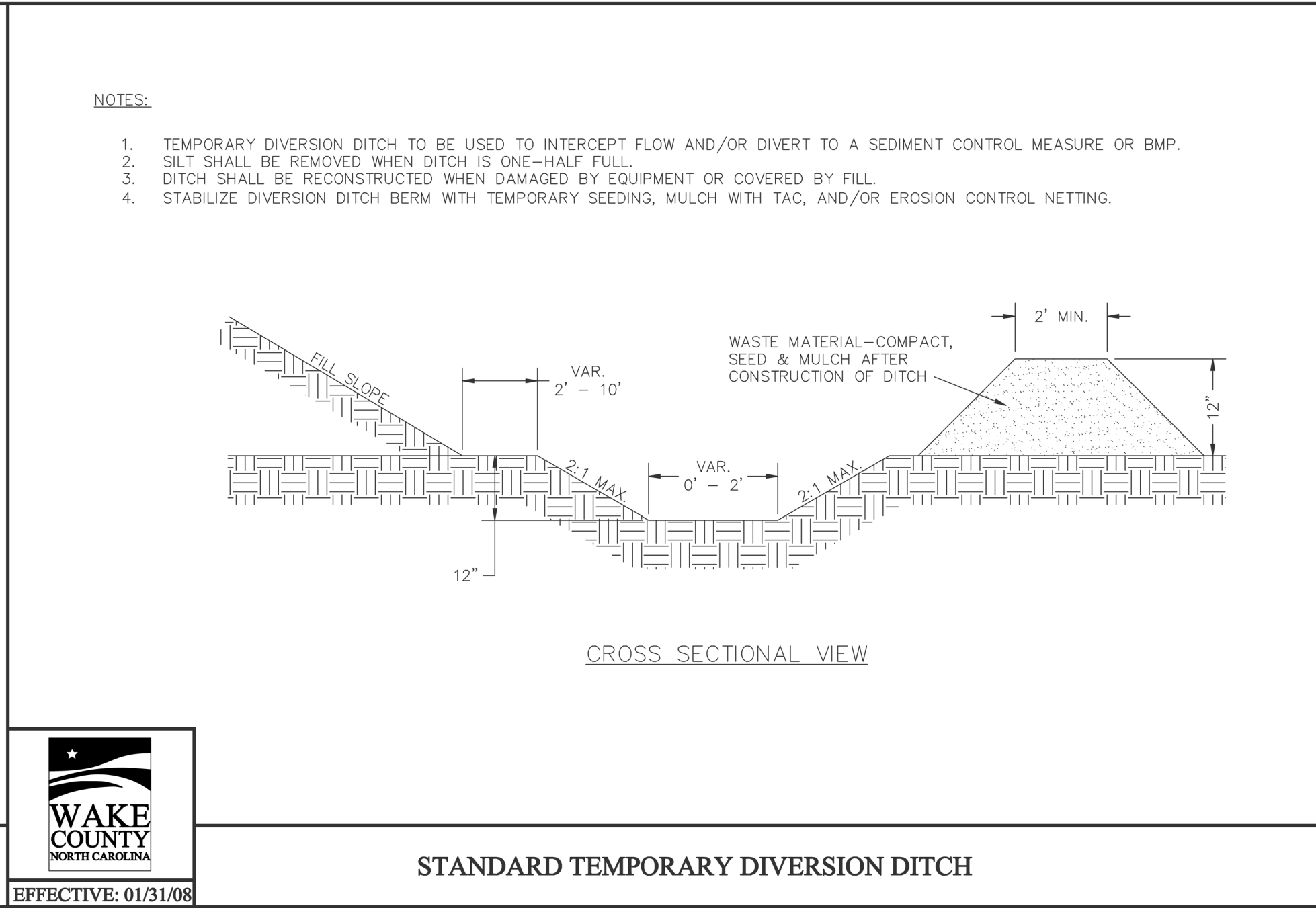
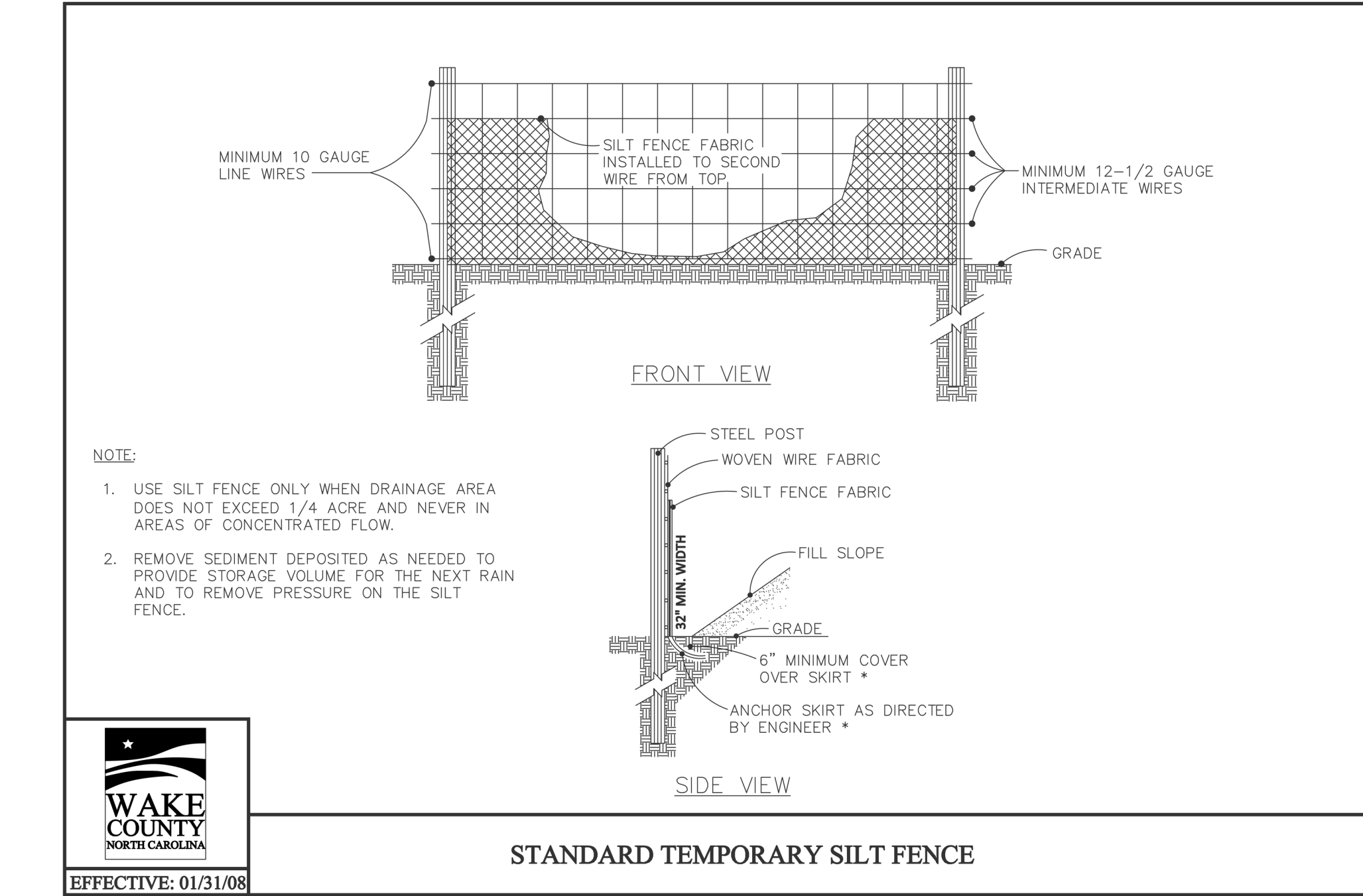
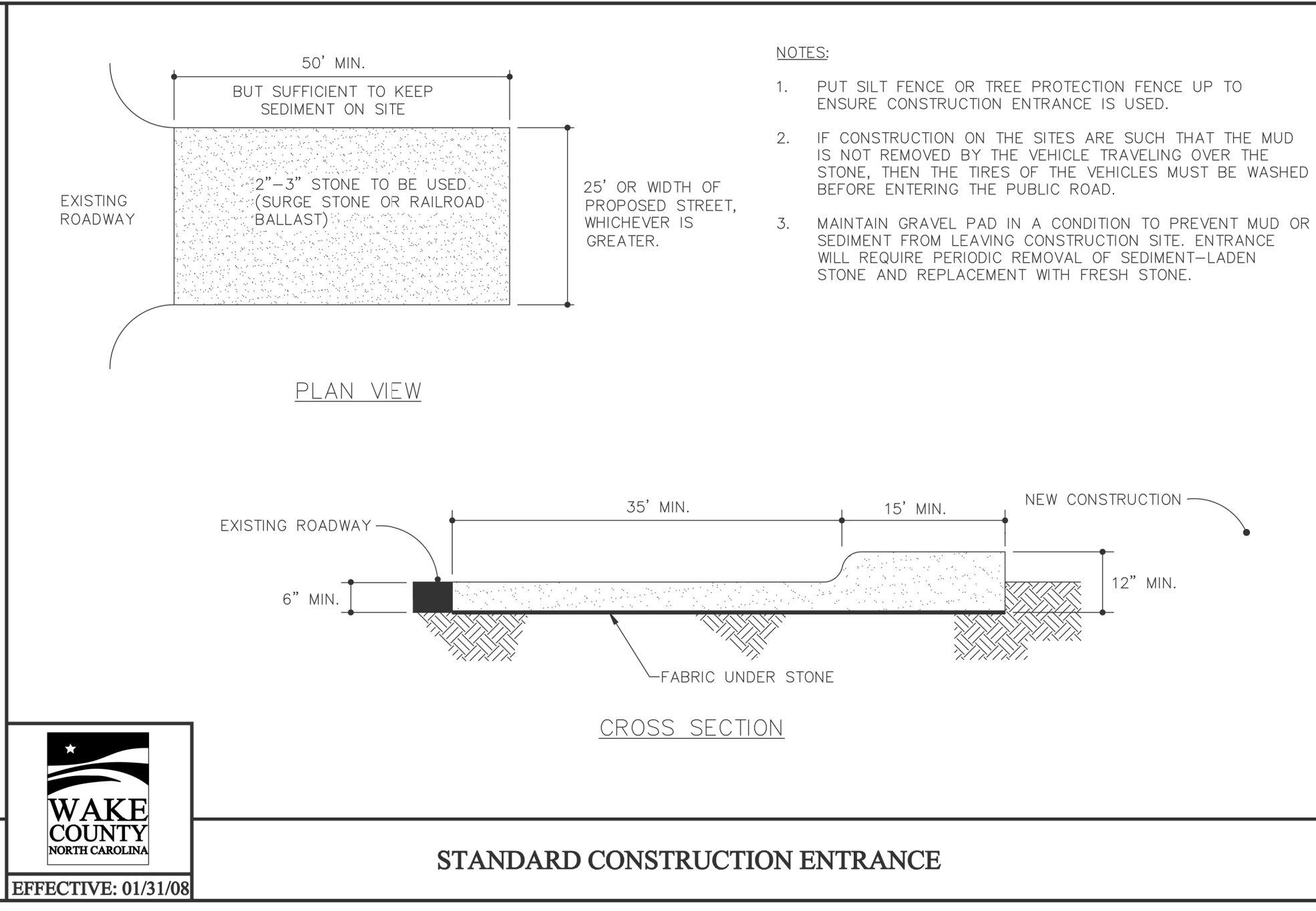
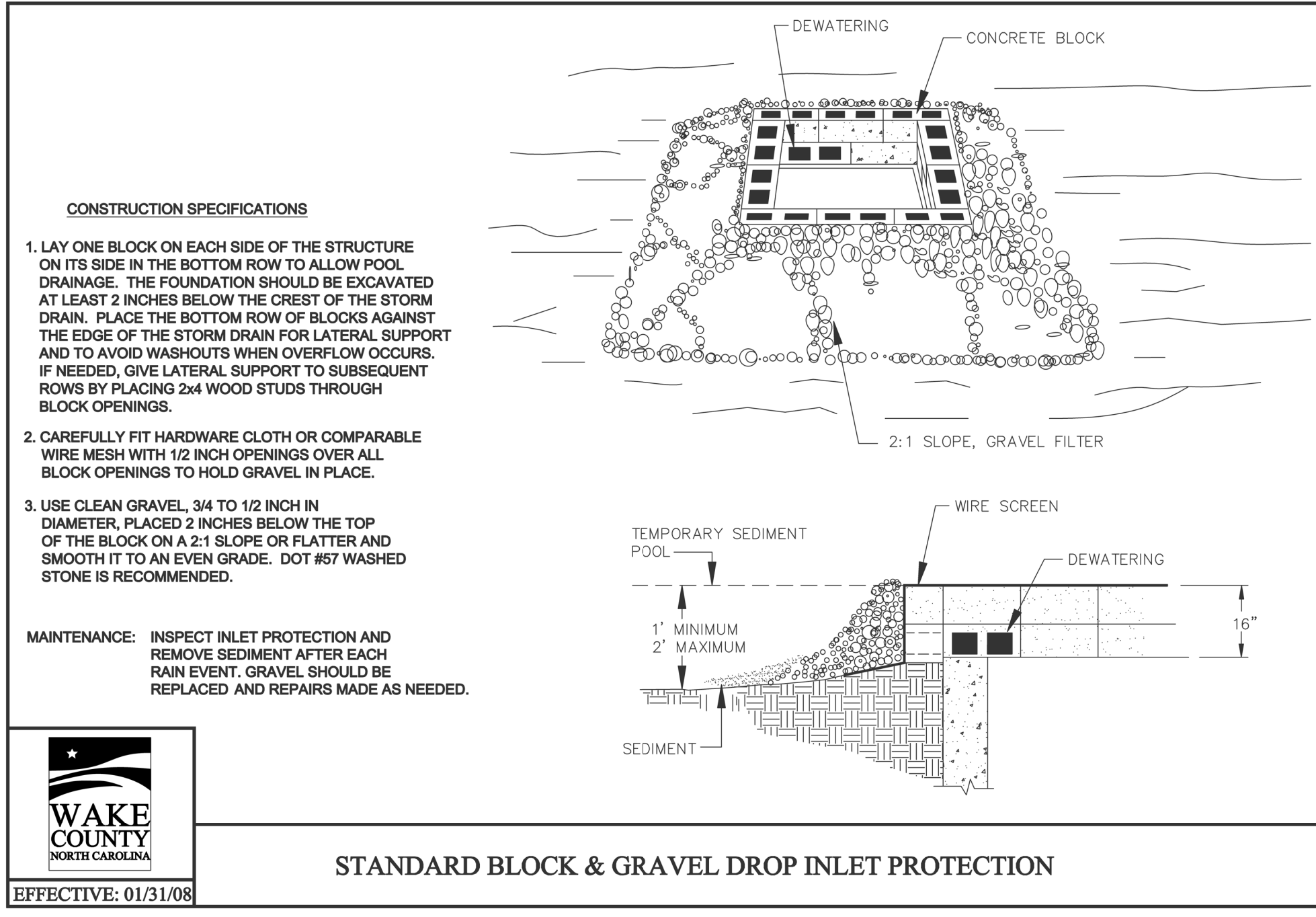
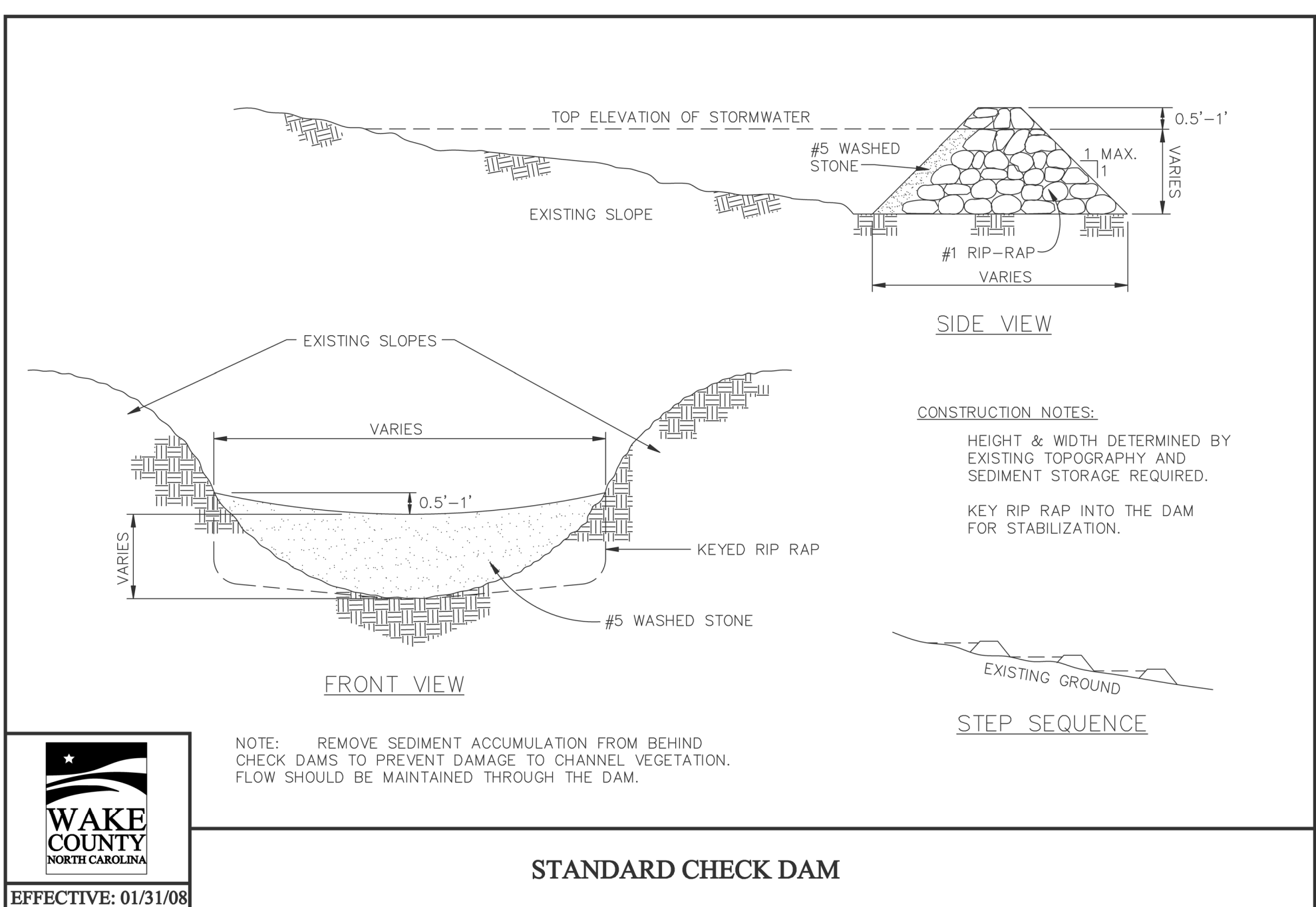

Gettle Engineering and Design, PLLC

3816 Waxwing Court,
Wake Forest, North Carolina 27587
(919) 210-3934 Firm License P-2638

PRELIMINARY
DO NOT USE FOR
CONSTRUCTION

NO	DATE	INITIAL	SUBMITTAL	BY	REVISION/DESCRIPTION
1	07-26-2022		DATE	BY	
2	DATE	COMMENT	DATE	BY	
3	DATE	COMMENT	DATE	BY	
4	DATE	COMMENT	DATE	BY	
5	DATE	COMMENT	DATE	BY	
6	DATE	COMMENT	DATE	BY	
7	DATE	COMMENT	DATE	BY	
8	DATE	COMMENT	DATE	BY	
NO	DATE	COMMENT	DATE	BY	

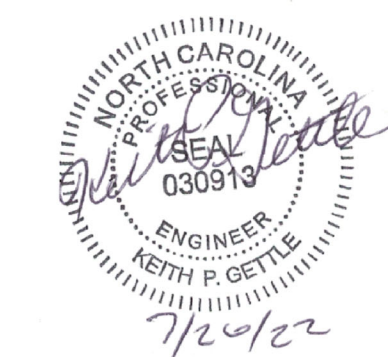

Erosion Control Details
South Main
503 South Main Street
Rolesville, Wake County, North Carolina

Project No. XXXXX

Dwg No.

EC5

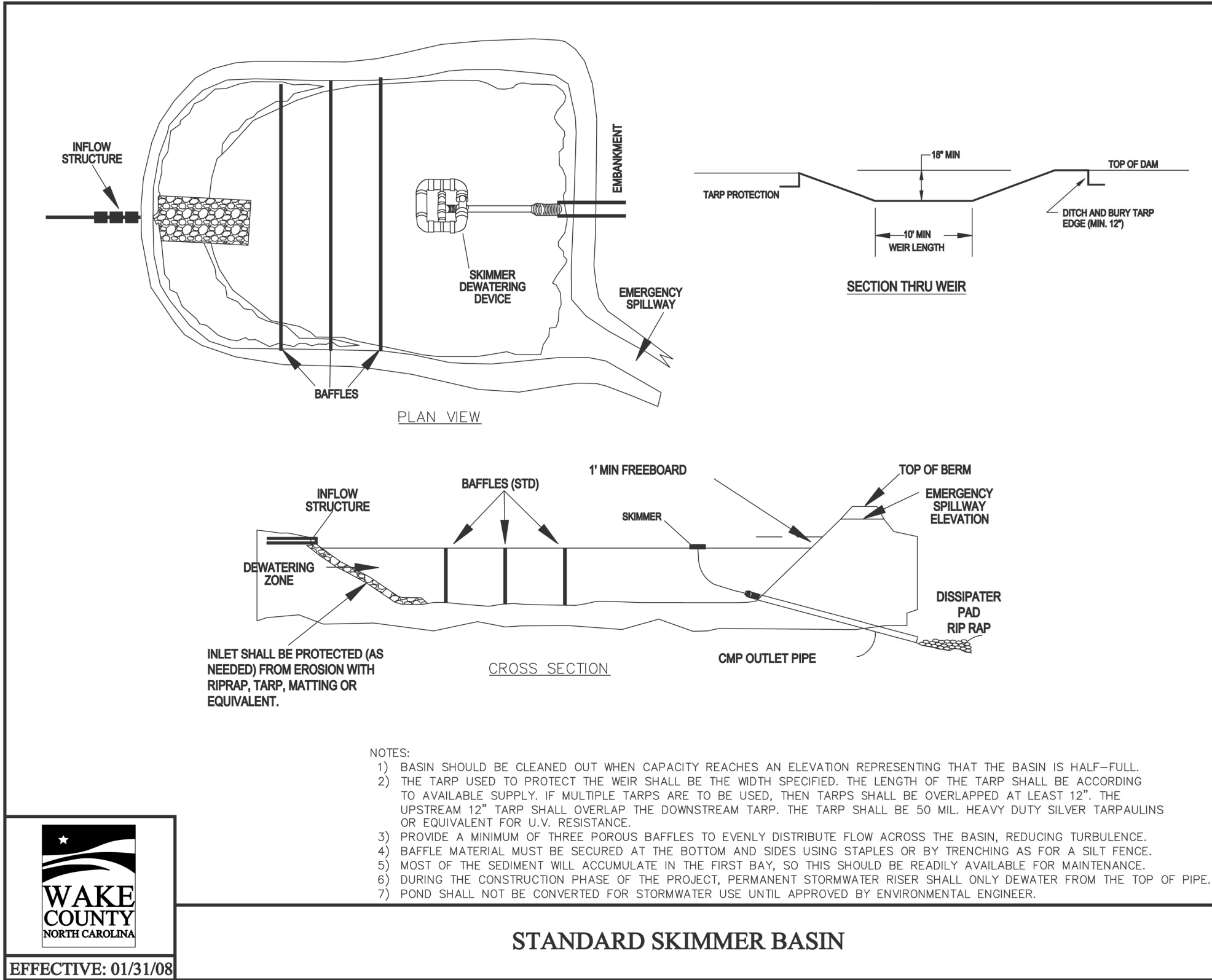

Skimmer Basin	
Okay	
1.53 Drainage Area (Acres)	
5.06 Peak Flow from 10-year Storm (cfs)	
2754 Required Volume (ft ³)	
2201 Required Surface Area (ft ²)	
33.2 Suggested Width (ft)	
66.3 Suggested Length (ft)	
52 Trial Top Width at Spillway Invert (ft)	
82 Trial Top Length at Spillway Invert (ft)	
2 Trial Side Slope Ratio Z:1	
2 Trial Depth (ft) (2 to 3.5 feet above grade)	
44 Bottom Width (ft)	
74 Bottom Length (ft)	
3256 Bottom Area (ft ²)	
7499 Actual Volume (ft ³)	Okay
4264 Actual Surface Area (ft ²)	Okay
10 Trial Weir Length (ft)	
0.5 Suggested Trial Depth of Flow (ft)	
10.6 Spillway Capacity (cfs)	Okay
1.5 Skimmer Size (Inches)	Skimmer Size (Inches)
0.125 Head on Skimmer (feet)	1.5
1 Orifice Size (1/4 inch increments)	2
3.37 Dewatering Time (days)	2.5
Required 3 to 5 days for Wake County	3
	4
	5
	6
	8

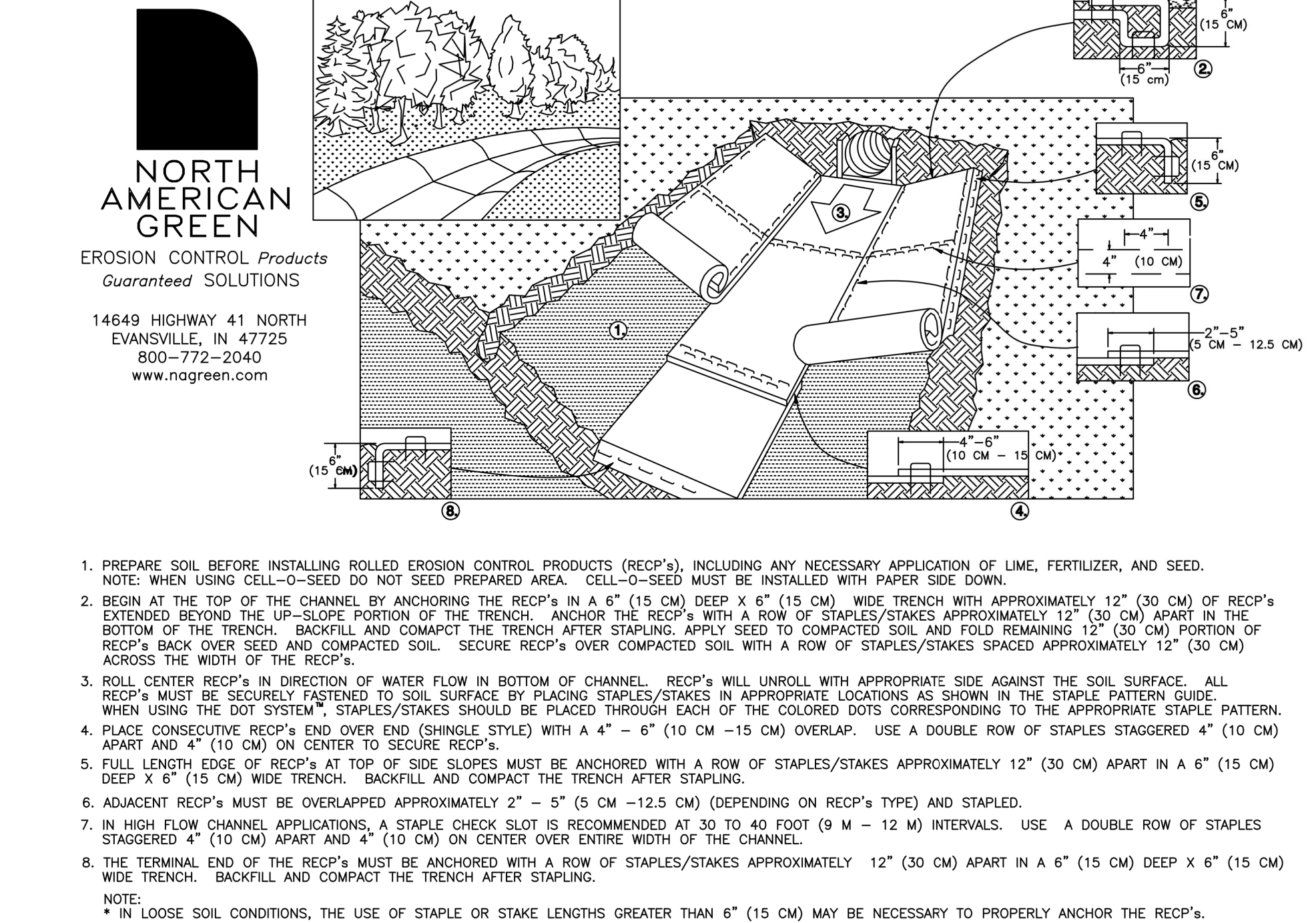

REV. 01/05

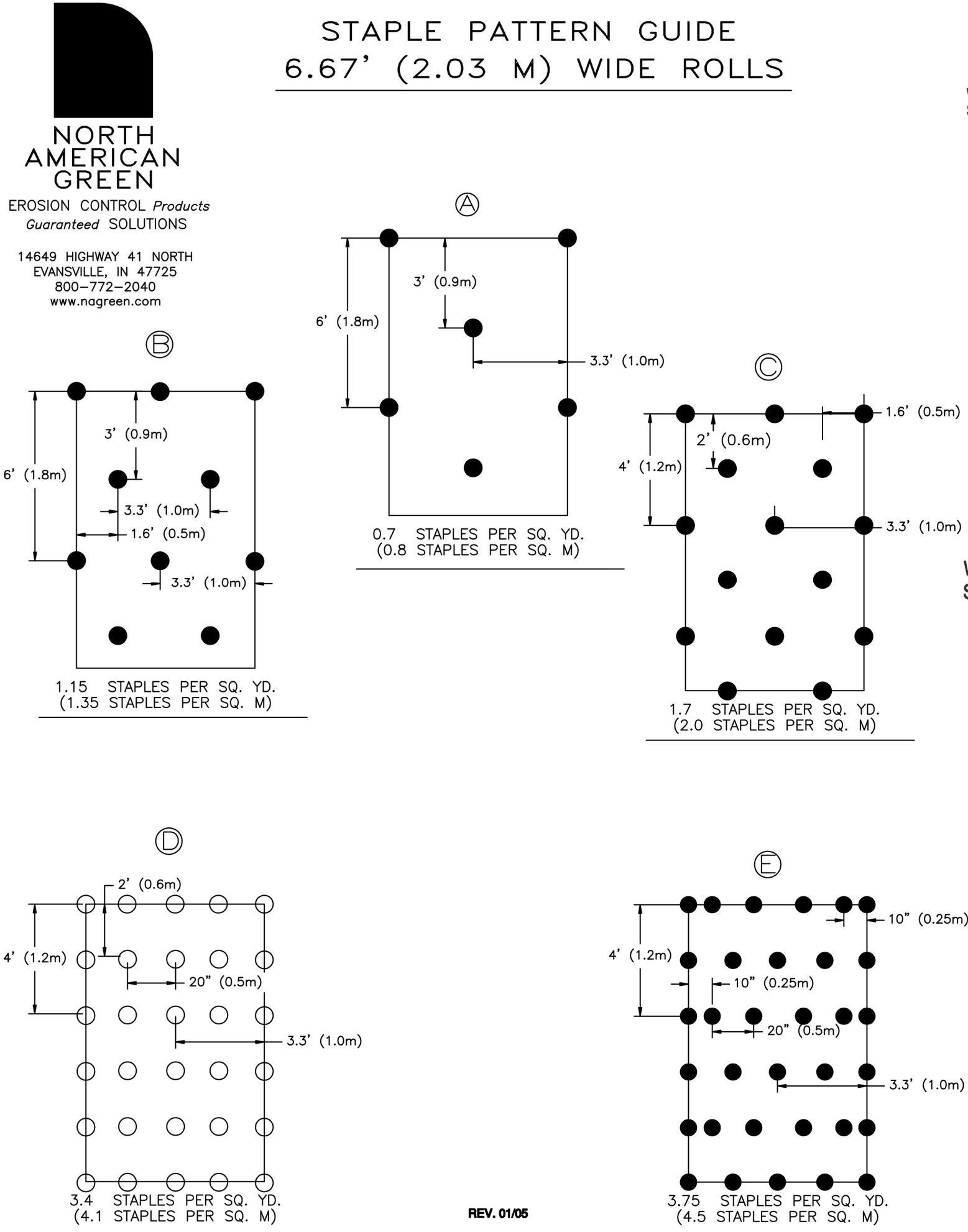

REV. 01/05

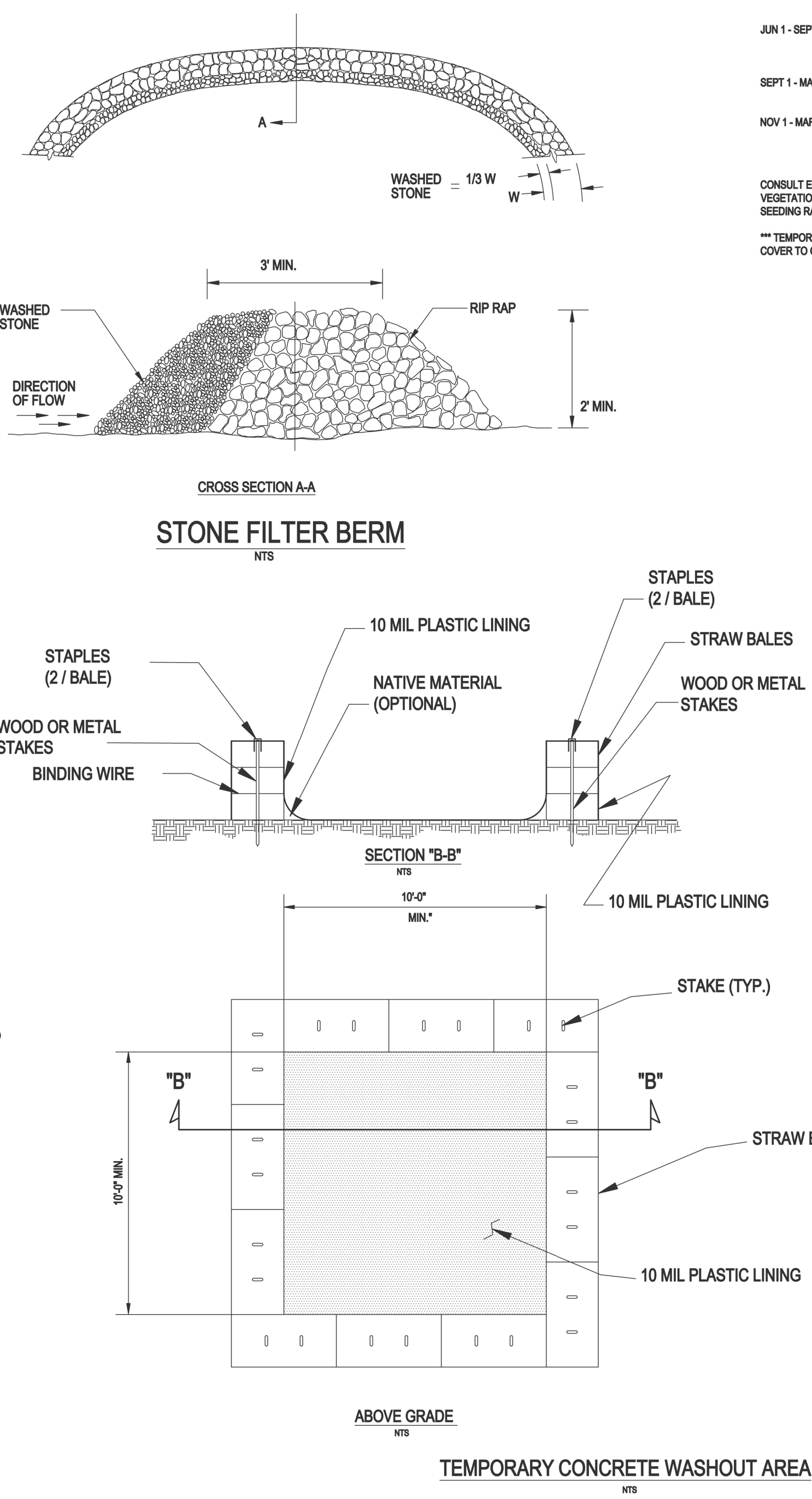

- NOTES:**
1. ACTUAL LAYOUT DETERMINED IN THE FIELD - SEE PLANS FOR LOCATION.
 2. THE CONCRETE WASHOUT SIGN SHALL BE INSTALLED WITHIN 30 FEET OF THE FACILITY.
 3. LOCATE THE WASHOUT AREA AT LEAST 50-FEET FROM SENSITIVE AREAS SUCH AS STORM DRAINS, OPEN DITCHES OR WATER BODIES, INCLUDING WETLANDS.
 4. THE PLASTIC LINING MATERIAL SHOULD BE A MIN OF 10 MIL. POLYETHYLENE MATERIAL AND FREE OF HOLES, TEARS, OR OTHER DEFECTS THAT MAY COMPROMISE THE IMPERMEABILITY OF THE MATERIAL.
 5. WHEN THE FACILITY IS NO LONGER REQUIRED THE HARDENED CONCRETE, SLURRIES AND LIQUIDS SHALL BE PROPERLY DISPOSED OF OFF-SITE. MATERIAL USED TO CONSTRUCT THE FACILITY SHALL BE PROPERLY DISPOSED OF OFF-SITE. HOLES, DEPRESSIONS OR OTHER GROUND DISTURBANCE CAUSED BY THE REMOVAL OF THE TEMPORARY FACILITY SHALL BE BACKFILLED, REPAIRED, AND STABILIZED TO PREVENT EROSION.

- SEEDING**
- SEEDBED PREPARATION:**
1. CHISEL, COMPACTED AREAS AND SPREAD TOPSOIL THREE INCHES DEEP OVER ADVERSE SOIL CONDITIONS, IF AVAILABLE.
 2. RIP THE ENTIRE AREA TO SIX INCHES DEEP.
 3. REMOVE ALL LOOSE ROCK, ROOTS AND OTHER OBSTRUCTIONS, LEAVING SURFACE REASONABLY SMOOTH AND UNIFORM.
 4. APPLY AGRICULTURAL LIME, FERTILIZER AND SUPERPHOSPHATE UNIFORMLY AND MIX WITH SOIL (SEE MIXTURE BELOW).
 5. CONTINUE TILLAGE UNTIL A WELL-FLAVORIZED, FIRM, REASONABLY UNIFORM SEEDBED IS PREPARED FOUR TO SIX INCHES DEEP.
 6. SEED ON A FRESHLY PREPARED SEEDBED AND COVER SEED LIGHTLY WITH SEEDING EQUIPMENT OR CULTIPACK AFTER SEEDING.
 7. MULCH IMMEDIATELY AFTER SEEDING AND ANCHOR MULCH.
 8. INSPECT ALL SEEDBED AREAS AND MAKE NECESSARY REPAIRS OR RESEEDINGS WITHIN THE PLANTING SEASON, IF POSSIBLE. IF STAND SHOULD BE MORE THAN 60% DAMAGED, RE-ESTABLISH FOLLOWING THE ORIGINAL LIME, FERTILIZER AND SEEDING RATES.
 9. CONSULT ENGINEER OR LANDSCAPE ARCHITECT ON MAINTENANCE TREATMENT AND FERTILIZATION AFTER PERMANENT COVER IS ESTABLISHED.
- MIXTURE:**
- AGRICULTURAL LIMESTONE: 2 TONS/ACRE (3 TONS/ACRE IN CLAY SOILS)
- FERTILIZER: 1,000 LBS/ACRE - 10-10-10
- SUPERPHOSPHATE: 500 LBS/ACRE - 20% ANALYSIS
- MULCH: 2 TONS/ACRE - SMALL GRAIN STRAW
- ANCHOR: ASPHALT EMULSION AT 300 GAL/ACRE
- SEEDING SCHEDULE**
- FOR SHOULDERS, SIDE DITCHES, SLOPES (MAX 3:1):
- | DATE | TYPE | PLANTING RATE |
|-----------------|--|--|
| AUG 15 - NOV 1 | TALL FESCUE | 300 LBS/ACRE |
| NOV 1 - MAR 1 | TALL FESCUE & ABRUZZI RYE | 300 LBS/ACRE |
| MAR 1 - APR 15 | TALL FESCUE | 300 LBS/ACRE |
| APR 15 - JUN 30 | HULLED COMMON BERMUDAGRASS | 25 LBS/ACRE |
| JUL 1 - AUG 15 | TALL FESCUE AND BROWNTOP MILLET
OR SORGHUM-SUDAN HYBRIDS*** | 125 LBS/ACRE (TALL FESCUE);
35 LBS/ACRE (BROWNTOP MILLET);
30 LBS/ACRE (SORGHUM-SUDAN HYBRIDS) |
- FOR SHOULDERS, SIDE DITCHES, SLOPES (3:1 TO 2:1):
- | DATE | TYPE | PLANTING RATE |
|----------------|--|--|
| MAR 1 - JUN 1 | SERICEA LESPEDEZA (SCARIFIED) AND
USE THE FOLLOWING COMBINATIONS: | 50 LBS/ACRE (SERICEA LESPEDEZA); |
| MAR 1 - APR 15 | ADD TALL FESCUE | 120 LBS/ACRE |
| MAR 1 - JUN 30 | OR ADD WEEPING LOVE GRASS | 10 LBS/ACRE |
| MAR 1 - JUN 30 | OR ADD HULLED COMMON BERMUDAGRASS | 25 LBS/ACRE |
| JUN 1 - SEPT 1 | TALL FESCUE AND BROWNTOP MILLET
OR SORGHUM-SUDAN HYBRIDS*** | 120 LBS/ACRE (TALL FESCUE);
35 LBS/ACRE (BROWNTOP MILLET);
30 LBS/ACRE (SORGHUM-SUDAN HYBRIDS) |
| SEPT 1 - MAR 1 | SERICEA LESPEDEZA (UNHULLED) - 70 LBS/ACRE (SERICEA LESPEDEZA);
UNSCARIFIED AND TALL FESCUE | 50 LBS/ACRE (TALL FESCUE) |
| NOV 1 - MAR 1 | AND ABRUZZI RYE | 25 LBS/ACRE |
- CONSULT ENGINEER OR LANDSCAPE ARCHITECT FOR ADDITIONAL INFORMATION CONCERNING OTHER ALTERNATIVES FOR VEGETATION OF DENIED AREAS. THE ABOVE VEGETATION RATES ARE THOSE THAT DO WELL UNDER LOCAL CONDITIONS; OTHER SEEDING RATE COMBINATIONS ARE POSSIBLE.
- *** TEMPORARY: RESEED ACCORDING TO OPTIMUM SEASON FOR DESIRED PERMANENT VEGETATION. DO NOT ALLOW TEMPORARY COVER TO GROW MORE THAN 12" IN HEIGHT BEFORE MOWING; OTHERWISE, FESCUE MAY BE SHADED OUT.

Gettle Engineering and Design, PLLC

3616 Waxwing Court,
Wake Forest, North Carolina 27587
(919) 210-3934 Firm License P-2538

REV	DATE	BY	REVISION DESCRIPTION
1	07-26-2023	INITIAL SUBMITTAL	
2	DATE	BY	COMMENT
3	DATE	BY	COMMENT
4	DATE	BY	COMMENT
5	DATE	BY	COMMENT
6	DATE	BY	COMMENT
NO.	DATE	BY	REVISION DESCRIPTION



Erosion Control Details
South Main
503 South Main Street
Rolesville, Wake County, North Carolina

Project No. XXXXX
Dwg No. EC6

GROUND STABILIZATION AND MATERIALS HANDLING PRACTICES FOR COMPLIANCE WITH THE NCG01 CONSTRUCTION GENERAL PERMIT

Implementing the details and specifications on this plan sheet will result in the construction activity being considered compliant with the Ground Stabilization and Materials Handling sections of the NCG01 Construction General Permit (Sections E and F, respectively). The permittee shall comply with the Erosion and Sediment Control plan approved by the delegated authority having jurisdiction. All details and specifications shown on this sheet may not apply depending on site conditions and the delegated authority having jurisdiction.

Temporary and Permanent Groundcover*

STABILIZATION TIMEFRAMES (Effective Aug. 1, 2015)		
Site Area Description	Stabilization	Timeframe Exceptions
Perimeter dikes, roads, ditches, slopes	7 days	None
High Quality Water (HQW) Zones	7 days	None
Slopes steeper than 3:1	7 days	If slopes are 12' or less in length and are not steeper than 2:1, 14 days are allowed.
Slopes 3:1 or flatter	14 days	7 days for slopes greater than 90' in length.
All other areas with slopes flatter than 4:1	14 days	None, except for perimeters and HQW Zones.

*For Falls Lake watershed, in disturbed areas where grading activities are incomplete, provide temporary groundcover no later than seven (7) days for slopes steeper than 3:1; ten (10) days for slopes equal to or flatter than 3:1; fourteen (14) days for areas with no slope.

GROUND STABILIZATION SPECIFICATION

Stabilize the ground sufficiently so that rain will not dislodge the soil. Use one of the techniques in the table below:

Temporary Stabilization	Permanent Stabilization
<ul style="list-style-type: none">Temporary grass seed covered with straw or other mulches and tackifiersHydroseedingReeled erosion control products with or without temporary grass seedAppropriately applied straw or other mulchElastic seeding	<ul style="list-style-type: none">Permanent grass seed covered with straw or other mulches and tackifiersGeotextile fabric/sac as permanent soil reinforcement mattingHydroseedingShrubs or other permanent plantings covered with mulchUniform and evenly distributed ground cover sufficient to resist erosionStructural methods such as concrete, asphalt or retaining walls

POLYACRYLAMIDES (PAMS) AND FLOCCULANTS

- Select flocculants that are appropriate for the soils being exposed during construction, selecting from the *NC DWR List of Approved PAMS/Flocculants*.
- Apply flocculants at or before the inlets to Erosion and Sediment Control Measures.
- Apply flocculants at the concentrations specified in the *NC DWR List of Approved PAMS/Flocculants* and in accordance with the manufacturer's instructions.
- Provide ponding area for containment of treated Stormwater before discharging offsite.
- Store flocculants in leak-proof containers that are kept under storm-resistant cover or surrounded by secondary containment structures.



EQUIPMENT AND VEHICLE MAINTENANCE

- Maintain vehicles and equipment to prevent discharge of fluids.
- Provide drip pans under any stored equipment.
- Identify leaks and repair as soon as feasible, or remove leaking equipment from the project.
- Collect all spent fluids, store in separate containers and properly dispose as hazardous waste (recycle when possible).
- Remove leaking vehicles and construction equipment from service until the problem has been corrected.
- Bring used fuels, lubricants, coolants, hydraulic fluids and other petroleum products to a recycling or disposal center that handles these materials.

LITTER, BUILDING MATERIAL AND LAND CLEARING WASTE

- Never bury or burn waste. Place litter and debris in approved waste containers.
- Provide a sufficient number of waste containers on site to manage the quantity of waste produced.
- Locate waste containers at least 50 feet away from storm drain inlets and surface waters unless no other alternatives are reasonably available.
- Locate waste containers on areas that do not receive substantial amounts of runoff from upland areas and does not drain directly to a storm drain, stream or wetland.
- Cover waste containers at the end of each workday and before storm events. Repair or replace damaged waste containers.
- Anchor all lightweight items in waste containers during times of high winds.
- Empty waste containers as needed to prevent overflow.
- Dispose waste off-site at an approved disposal facility.

PAINT AND OTHER LIQUID WASTE

- Do not dump paint and other liquid waste into storm drains, streams or wetlands.
- Locate paint washouts at least 50 feet away from storm drain inlets and surface waters unless no other alternatives are reasonably available.
- Contain liquid wastes in a controlled area.
- Containment must be labeled, sized and placed appropriately for the needs of site.
- Prevent the discharge of soaps, solvents, detergents and other liquid wastes from construction sites.

PORTABLE TOILETS

- Install portable toilets on level ground, at least 50 feet away from storm drains, streams or wetlands unless there is no alternative reasonably available. If 50 foot offset is not attainable, provide relocation of portable toilet behind silt fence or place on a gravel pad and surround with sand bags.
- Provide staking or anchoring of portable toilets during periods of high winds or in high foot traffic areas.
- Monitor portable toilets for leaking and properly dispose of any leaked material. Utilize a licensed sanitary waste hauler to remove leaking portable toilets and replace with properly operating unit.

EARTHEN STOCKPILE MANAGEMENT

- Show stockpile locations on plans. Locate earthen-material stockpile areas at least 50 feet away from storm drain inlets, sediment basins, perimeter sediment controls and surface waters unless it can be shown no other alternatives are reasonably available.
- Protect stockpile with silt fence installed along toe of slope with a minimum offset of five feet from the toe of stockpile.
- Provide stable stone access point when feasible.
- Stabilize stockpile within the timeframes provided on this sheet and in accordance with the approved plan and any additional requirements. Soil stabilization is defined as vegetative, physical or chemical coverage techniques that will restrain accelerated erosion on disturbed soils for temporary or permanent control needs.

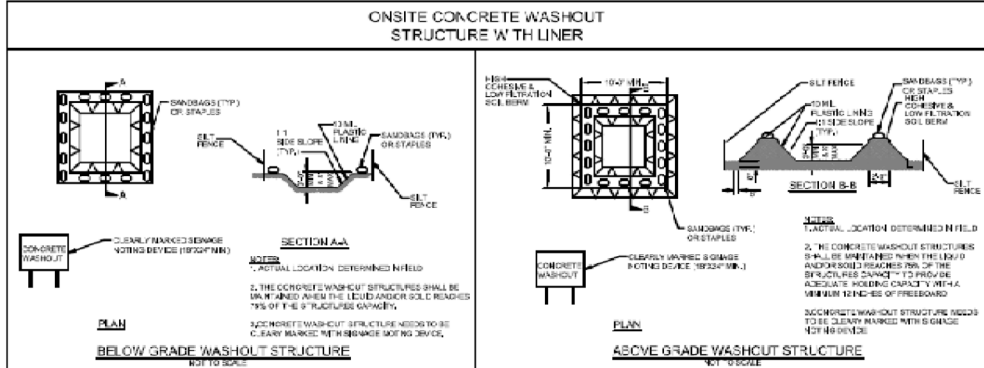

CONCRETE WASHOUTS

- Do not discharge concrete or cement slurry from the site.
- Dispose of, or recycle settled, hardened concrete residue in accordance with local and state solid waste regulations and at an approved facility.
- Manage washout from mortar mixers in accordance with the above item and in addition place the mixer and associated materials on impervious barrier and within lot perimeter silt fence.
- Install temporary concrete washouts per local requirements, where applicable. If an alternate method or product is to be used, contact your approval authority for review and approval. If local standard details are not available, use one of the two types of temporary concrete washouts provided on this detail.
- Do not use concrete washouts for dewatering or storing defective curb or sidewalk sections. Stormwater accumulates within the washout may not be pumped into or discharged to the storm drain system or receiving surface waters. Liquid waste must be pumped out and removed from project.
- Locate washouts at least 50 feet from storm drain inlets and surface waters unless it can be shown that no other alternatives are reasonably available. At a minimum, install protection of storm drain inlet(s) closest to the washout which could receive spills or overflow.
- Locate washouts in an easily accessible area, on level ground and install a stone entrance pad in front of the washout. Additional controls may be required by the approving authority.
- Install at least one sign directing concrete trucks to the washout within the project limits. Post signage on the washout itself to identify this location.
- Remove loadings from the washout when at approximately 75% capacity to limit overflow events. Rep use the tarp, sand bags or other temporary structural components when no longer functional. When utilizing alternative or proprietary products, follow manufacturer's instructions.
- At the completion of the concrete work, remove remaining loadings and dispose of in an approved disposal facility. Fill pit, if applicable, and stabilize any disturbance caused by removal of washout.

HERBICIDES, PESTICIDES AND RODENTICIDES

- Store and apply herbicides, pesticides and rodenticides in accordance with label restrictions.
- Store herbicides, pesticides and rodenticides in their original containers with the label, which lists directions for use, ingredients and first aid steps in case of accidental poisoning.
- Do not store herbicides, pesticides and rodenticides in areas where flooding is possible or where they may spill or leak into wells, stormwater drains, ground water or surface water. If a spill occurs, clean area immediately.
- Do not stockpile these materials onsite.

HAZARDOUS AND TOXIC WASTE

- Create designated hazardous waste collection areas on site.
- Place hazardous waste containers under cover or in secondary containment.
- Do not store hazardous chemicals, drums or bagged materials directly on the ground.

NCG01 GROUND STABILIZATION AND MATERIALS HANDLING

EFFECTIVE: 03/01/19

**PART III
SELF-INSPECTION, RECORDKEEPING AND REPORTING**

SECTION A: SELF-INSPECTION

Self-inspections are required during normal business hours in accordance with the table below. When adverse weather or site conditions would cause the safety of the inspection personnel to be in jeopardy, the inspection may be delayed until the next business day on which it is safe to perform the inspection. In addition, when a storm event of greater than 1.0 inch occurs outside of normal business hours, the self-inspection shall be performed upon the commencement of the next business day. Any time when inspections were delayed shall be noted in the Inspection Record.

Inspect	Frequency (during normal business hours)	Inspection record must include [40 CFR 122.41]:
(1) Rain gauge maintained in good working order	Daily	Daily rainfall amounts. If no daily rain gauge observations are made during weekend or holiday periods, and no individual-day rainfall information is available, record the cumulative rain measurement for those un-attended days (and this will determine if a site inspection is needed). Days on which no rainfall occurred shall be recorded as "zero". The permittee may use another rain-monitoring device approved by the Division.
(2) E&SC Measures	At least once per 7 calendar days and within 24 hours of a rain event > 1.0 inch in 24 hours	1. Identification of the measures inspected. 2. Date and time of the inspection. 3. Name of the person performing the inspection. 4. Indication of whether the measures were operating properly. 5. Description of maintenance needs for the measures. 6. Corrective actions taken. 7. Date of actions taken.
(3) Stormwater discharge outfalls (SDOs)	At least once per 7 calendar days and within 24 hours of a rain event > 1.0 inch in 24 hours	1. Identification of the discharge outfalls inspected. 2. Date and time of the inspection. 3. Name of the person performing the inspection. 4. Evidence of indicators of stormwater pollution such as oil sheen, floating or suspended solids or discoloration. 5. Indication of visible sediment leaving the site. 6. Actions taken to correct/prevent sedimentation, and 7. Date of actions taken.
(4) Perimeter of site	At least once per 7 calendar days and within 24 hours of a rain event > 1.0 inch in 24 hours	If visible sediment on is found outside site limits, then a record of the following shall be made: 1. Actions taken to clean up or stabilize the sediment that has left the site limits. 2. Date of actions taken, and 3. An explanation as to the actions taken to control future releases.
(5) Streams or wetlands on-site or off-site (where accessible)	At least once per 7 calendar days and within 24 hours of a rain event > 1.0 inch in 24 hours	If the stream or wetland has increased visible sedimentation or a stream has visible increased turbidity from the construction activity, then a record of the following shall be made: 1. Evidence and actions taken to reduce sediment contributions are. 2. Records of the required reports to the appropriate Division Regional Office per Part III, Section C, Item 2(a) of this permit of this permit.

NOTE: The rain inspection meets the required 7 calendar day inspection requirement.



NCG01 SELF-INSPECTION, RECORDKEEPING AND REPORTING

EFFECTIVE: 03/01/19

**PART III
SELF-INSPECTION, RECORDKEEPING AND REPORTING**

SECTION B: RECORDKEEPING

1. E&SC Plan Documentation

The approved E&SC plan as well as any approved deviation shall be kept on the site. The approved E&SC plan must be kept up-to-date throughout the coverage under this permit. The following items pertaining to the E&SC plan shall be documented in the manner described:

Item to Document	Documentation Requirements
(a) Each E&SC Measure has been installed and does not significantly deviate from the locations, dimensions and relative elevations shown on the approved E&SC Plan.	Initial and date each E&SC Measure on a copy of the approved E&SC Plan or complete, date and sign an inspection report that lists each E&SC Measure shown on the approved E&SC Plan. This documentation is required upon the initial installation of the E&SC Measures or if the E&SC Measures are modified after initial installation.
(b) A phase of grading has been completed.	Initial and date a copy of the approved E&SC Plan or complete, date and sign an inspection report to indicate completion of the construction phase.
(c) Ground cover is located and installed in accordance with the approved E&SC Plan.	Initial and date a copy of the approved E&SC Plan or complete, date and sign an inspection report to indicate compliance with approved ground cover specifications.
(d) The maintenance and repair requirements for all E&SC Measures have been performed.	Complete, date and sign an inspection report to indicate the completion of the corrective action.
(e) Corrective actions have been taken to E&SC Measures.	Initial and date a copy of the approved E&SC Plan or complete, date and sign an inspection report to indicate the completion of the corrective action.

2. Additional Documentation

In addition to the E&SC Plan documents above, the following items shall be kept on the site and available for agency inspectors at all times during normal business hours, unless the Division provides a site-specific exemption based on unique site conditions that make this requirement not practicable:

- This general permit as well as the certificate of coverage, after it is received.
- Records of inspections made during the previous 30 days. The permittee shall record the required observations on the Inspection Record Form provided by the Division or a similar inspection form that includes all the required elements. Use of electronically available records in lieu of the required paper copies will be allowed if shown to provide equal access and utility as the hard-copy records.
- All data used to complete the Notice of Intent and other inspection records shall be maintained for a period of three years after project completion and made available upon request. [40 CFR 122.41]

**PART III
SELF-INSPECTION, RECORDKEEPING AND REPORTING**

SECTION C: REPORTING

1. Occurrences that must be reported

Permittees shall report the following occurrences:

- Visible sediment deposition in a stream or wetland.
- Oil spills or:
 - They are 25 gallons or more,
 - They are less than 25 gallons but cannot be cleaned up within 24 hours,
 - They cause sheen on surface waters (regardless of volume), or
 - They are within 100 feet of surface waters (regardless of volume).
- Releases of hazardous substances in excess of reportable quantities under Section 311 of the Clean Water Act (Ref: 40 CFR 113.2 and 40 CFR 117.3) or Section 102 of CERCLA (Ref: 40 CFR 302.4) or GS 143-215.65.
- Anticipated bypasses and unanticipated bypasses.
- Noncompliance with the conditions of this permit that may endanger health or the environment.

2. Reporting Timeframes and Other Requirements

After a permittee becomes aware of an occurrence that must be reported, he shall contact the appropriate Division regional office within the timeframes and in accordance with the other requirements listed below. Occurrences outside normal business hours may also be reported to the Division's Emergency Response personnel at (800) 662-7956, (800) 856-0956 or (919) 733-3396.

Occurrence	Reporting Timeframes (After Discovery) and Other Requirements
(a) Visible sediment deposition in a stream or wetland	<ul style="list-style-type: none">Within 24 hours, an oral or electronic notification.Within 7 calendar days, a report that contains a description of the sediment and actions taken to address the cause of the deposition. Division staff may waive the requirement for a written report on a case-by-case basis.If the stream is named in the NC 303(d) list as impaired for sediment-related causes, the permittee shall be required to perform additional monitoring, inspections or apply more stringent practices if it is determined that additional requirements are needed to assure compliance with the federal or state impaired-waters conditions.
(b) Oil spills and release of hazardous waste per item 1(b)-(c) above	<ul style="list-style-type: none">Within 24 hours, an oral or electronic notification. The notification shall include information about the date, time, nature, volume and location of the spill or release.A report at least ten days before the date of the bypass, if possible. The report shall include an evaluation of the anticipated quality and effect of the bypass.Within 7 calendar days, a report that includes an evaluation of the quality and effect of the bypass.Within 24 hours, an oral or electronic notification.Within 7 calendar days, a report that contains a description of the noncompliance, and its causes, the period of noncompliance, including exact dates and times, and if the noncompliance has not been corrected, the anticipated time noncompliance is expected to continue and steps taken or planned to reduce, eliminate, and prevent recurrence of the noncompliance. [40 CFR 122.41(f)(6). Division staff may waive the requirement for a written report on a case-by-case basis.
(c) Anticipated bypasses [40 CFR 122.41(m)(3)]	
(d) Unanticipated bypasses [40 CFR 122.41(m)(3)]	
(e) Noncompliance with the conditions of this permit that may endanger health or the environment [40 CFR 122.41(l)(7)]	



NCG01 REQUIREMENTS
South Main
503 South Main Street
Rolesville, Wake County, North Carolina

Project No. XXXXX

Dwg No.

EC7

Gettle Engineering and Design, PLLC

3616 Waxwing Court,
Wake Forest, North Carolina 27587
(919) 210-3334 Firm License P-2538

PRELIMINARY
DO NOT USE FOR
CONSTRUCTION