



GENERAL NOTES:
1. ALL MATERIALS AND METHODS OF CONSTRUCTION SHALL BE IN COMPLIANCE WITH THE OFFICE OF STATE CONSTRUCTION, DEPARTMENT OF INSURANCE, NCDENR, AND ALL OTHER APPLICABLE LOCAL, STATE AND FEDERAL GUIDELINES. ALL UTILITY CONSTRUCTION SHALL COMPLY WITH APPLICABLE LOCAL JURISDICTIONAL STANDARDS AND SPECIFICATIONS.
2. EXISTING SURVEY INFORMATION INCLUDING TOPOGRAPHIC INFORMATION PROVIDED BY STEWART, UNLESS OTHERWISE NOTED, THE CONTRACTOR SHALL BE RESPONSIBLE FOR FIELD VERIFYING EXISTING CONDITIONS PRIOR TO COMMENCEMENT OF ANY WORK. THE CONTRACTOR SHALL IMMEDIATELY NOTIFY THE OWNER'S REPRESENTATIVE OF ANY DISCREPANCIES OR CONFLICTS.
3. THE CONTRACTOR SHALL BE RESPONSIBLE FOR CONTACTING, COORDINATING AND PAYMENT FOR ALL NECESSARY LOCATING SERVICES INCLUDING INDEPENDENT LOCATING SERVICES. THE CONTRACTOR SHALL PROVIDE NOTICE OF EXCAVATION TO NOTIFICATION CENTER AND FACILITY OWNERS (PER NC STATUTE) NO LESS THAN 3 BUSINESS DAYS AND NO MORE THAN 12 WORKING DAYS PRIOR TO BEGINNING DEMOLITION, EXCAVATION OR ANY OTHER FORM OF CONSTRUCTION. THE CONTRACTOR SHALL IMMEDIATELY NOTIFY THE OWNER'S REPRESENTATIVE OF ANY DISCREPANCIES OR CONFLICTS. NO EXCAVATION OR DEMOLITION SHALL BE STARTED WITHOUT ALL UTILITIES BEING LOCATED.
4. ALL SUB-SURFACE UTILITIES IDENTIFIED ON THE CONSTRUCTION DOCUMENTS ARE SHOWN IN THEIR APPROXIMATE LOCATION BASED ON SURVEY INFORMATION GATHERED FROM FIELD INSPECTION AND/OR ANY OTHER APPLICABLE RECORD DRAWINGS WHICH MAY BE AVAILABLE. THE CONTRACTOR SHALL IMMEDIATELY NOTIFY THE OWNER'S REPRESENTATIVE OF ANY DISCREPANCIES OR CONFLICTS.
5. EXISTING IMPROVEMENTS DAMAGED OR DESTROYED BY THE CONTRACTOR DURING CONSTRUCTION SHALL BE RESTORED OR REPLACED TO ORIGINAL CONDITION AND TO THE SATISFACTION OF THE OWNER'S REPRESENTATIVE AT THE CONTRACTOR'S EXPENSE.
6. THE CONTRACTOR SHALL BE RESPONSIBLE FOR OBTAINING AND COORDINATING PERMITS, INSPECTIONS, CERTIFICATIONS AND OTHER REQUIREMENTS WHICH MUST BE MET UNDER THIS CONTRACT.
7. THE CONTRACTOR SHALL MAINTAIN "AS-BUILT" DRAWINGS TO RECORD THE ACTUAL LOCATION OF ALL PIPING PRIOR TO CONCEALMENT, VALVE AND MANHOLE CHANGES AND HARDSCAPE OR LANDSCAPE CHANGES. DRAWINGS SHALL BE PROVIDED TO THE OWNER'S REPRESENTATIVE AT REGULAR INTERVALS, OR AS REQUESTED THROUGHOUT THE PROJECT FOR RECORD KEEPING.
8. IF DEPARTURES FROM THE PROJECT DRAWINGS OR SPECIFICATIONS ARE DEEMED NECESSARY BY THE CONTRACTOR, DETAILS OF SUCH DEPARTURES AND REASONS THERE OF SHALL BE SUBMITTED TO THE OWNER'S REPRESENTATIVE FOR REVIEW. NO DEPARTURES FROM THE CONTRACT DOCUMENTS SHALL BE MADE WITHOUT THE EXPRESS WRITTEN PERMISSION OF THE OWNER'S REPRESENTATIVE.
9. THE CONTRACTOR SHALL BE RESPONSIBLE FOR THE RELOCATION OF ANY EXISTING UTILITY LINES REQUIRED TO COMPLETE ANY PORTION OF CONSTRUCTION. THE CONTRACTOR SHALL ALSO BE RESPONSIBLE FOR THE COORDINATION AND COSTS OF THE RELOCATION AND ASSOCIATED WORK.
10. THE CONTRACTOR SHALL BE RESPONSIBLE FOR KEEPING THE PREMISES FREE FROM ACCUMULATIONS OF WASTE MATERIALS AND RUBBISH CAUSED BY THE CONTRACTOR. ALL DEBRIS SHALL BE REMOVED FROM THE PROJECT SITE ON A DAILY BASIS.
11. THE ENGINEER AND/OR OWNER DISCLAIM ANY ROLE IN THE CONSTRUCTION MEANS AND/OR METHODS ASSOCIATED WITH THE PROJECT AS SET FORTH IN THESE PLANS.
12. ROADWAYS (TEMPORARY OR PERMANENT) MUST BE CAPABLE OF SUPPORTING FIRE FIGHTING APPARATUS (85,000 LBS) DURING ALL PHASES OF CONSTRUCTION ONCE VERTICAL CONSTRUCTION HAS BEGUN.

EXISTING CONDITION NOTES:
1. THIS SURVEY MAP IS INTENDED TO REPRESENT THE EXISTING CONDITIONS/TOPOGRAPHY ON THE PROPERTY OF WFNV, LLC, PIN NO'S 1809909448, 1800056400, 1860045778 & 1860143789. THIS SURVEY WAS PERFORMED WITHOUT THE BENEFIT OF A TITLE REPORT AND THEREFORE MAY NOT REPRESENT ALL ENCUMBRANCES UPON THIS PROPERTY.
2. THE PROPERTY LINES SHOWN HEREON HAVE BEEN CONFIRMED FROM A SURVEY BY STEWART ENGINEERING DATED FEBRUARY 7, 2018. PROPERTY LINES SHOWN TAKEN FROM REFERENCES SHOWN HEREON.
3. HORIZONTAL DATUM IS NAD 83 (2011). NO NGCS MONUMENTS WERE FOUND WITHIN 2000 FEET. THE NORTH CAROLINA STATE PLANE COORDINATES (SPC) FOR THIS PROJECT WERE PRODUCED WITH STATIC GPS OBSERVATIONS AND PROCESSED WITH ONLINE POSITIONING USER SERVICE (OPUS) SOLUTIONS.
4. THE INITIAL STATE PLANE POSITIONS FOR THIS SURVEY WERE SCALED FROM GRID TO GROUND FROM 905.932711' N, 2.159.67779' E. ALL DISTANCES ARE HORIZONTAL GROUND. AREAS COMPUTED BY COORDINATE GEOMETRY.
5. THE TOPOGRAPHIC AND PLANIMETRIC MAPPING FOR THIS PROJECT WAS PRODUCED BY PHOTOGRAMMETRIC METHODS FROM LIDAR DATA AND AERIAL PHOTOGRAPHY IN ACCORDANCE WITH NATIONAL MAP ACCURACY STANDARDS FOR 1" = 50' MAPPING SCALE WITH 1 FOOT CONTOURS AS PUBLISHED BY THE USGS. PLANIMETRIC AND TOPOGRAPHIC FEATURES THAT LIE IN AREAS DELINEATED AS "OBSCURE" MAY NOT ADHERE TO NATIONAL MAP ACCURACY STANDARDS. THE DATE OF LIDAR ACQUISITION AND AERIAL PHOTOGRAPHY WAS TAKEN ON DECEMBER 14, 2017 WITH A PHOTOGRAPHY SCALE OF 1" = 300'.
6. UTILITIES SHOWN HEREON ARE BASED SOLELY ON ABOVE-GROUND VISIBLE EVIDENCE. NO UTILITY DESIGNATION/MARKING SERVICES WERE PERFORMED AS A PART OF THIS SURVEY. CONTRACTOR SHALL FIELD VERIFY THE LOCATION OF ALL UTILITIES BEFORE COMMENCING CONSTRUCTION.
7. TREES SHOWN HEREON MAY NOT REPRESENT ALL VEGETATION ON THE SUBJECT PROPERTY.
8. BY GRAPHIC PLOTTING ONLY, THE SUBJECT PROPERTIES LIE IN ZONES X, AN AREA DETERMINED TO BE OUTSIDE THE 0.2% ANNUAL CHANCE FLOODPLAIN. THE FLOOD INSURANCE RATE MAPS IDENTIFIED AS 3720180090 & 3720186000, BEARING AN EFFECTIVE DATE OF MAY 2, 2006 WERE USED TO DETERMINE THE FLOOD ZONE. EXACT DESIGNATION CAN ONLY BE DETERMINED BY AN ELEVATION CERTIFICATE.
9. WETLANDS SHOWN HEREON WERE DELINEATED BY ECOLOGICAL ENGINEERING AND IS DEPICTED ON A WETLANDS SKETCH MAP. THEY HAVE NOT BEEN FIELD VERIFIED BY USACE OR NCDWR.

DEMOLITION NOTES:
1. THE CONTRACTOR SHALL REMOVE CONCRETE (WHERE REQUIRED) TO THE FIRST COLD JOINT OR SAW CUT TO OBTAIN A CLEAN EDGE.
2. THE CONTRACTOR SHALL SAWCUT EXISTING ASPHALT (WHERE REQUIRED) TO OBTAIN A CLEAN EDGE.
3. CLEANOUTS AND WATER VALVES LOCATED IN AREAS OF DEMOLITION OR SUBSEQUENT CONSTRUCTION SHALL BE PROTECTED FROM DAMAGE AND RAISED TO BE FLUSH WITH NEW GRADE.
4. ANY UTILITY SERVICES SHOWN TO BE REMOVED OR RELOCATED SHALL BE COORDINATED WITH THE APPROPRIATE UTILITY PROVIDER. CONTRACTOR IS RESPONSIBLE FOR APPROPRIATE SEQUENCING OF UTILITY DEMOLITION WITH THE RESPECTIVE UTILITY AGENCIES.
5. CONTRACTOR IS RESPONSIBLE FOR VERIFYING ALL UTILITIES PRIOR TO BEGINNING DEMOLITION OPERATIONS. NOTIFY NORTH CAROLINA ONE CALL (TELEPHONE 1-800-632-4949) AT LEAST 48 HOURS PRIOR TO START OF DEMOLITION TO HAVE EXISTING UTILITIES LOCATED. CONTRACTOR SHALL CONTACT ANY LOCAL UTILITIES THAT PROVIDE THEIR OWN LOCATOR SERVICES INDEPENDENT OF "NORTH CAROLINA ONE CALL."
6. CLEAN SOILS SHALL BE UTILIZED FOR BACKFILL. COMPACTION OF THESE SOILS SHALL BE PERFORMED IN ACCORDANCE WITH THE CONSTRUCTION DOCUMENTS.
7. ALL ITEMS DESIGNATED TO BE REMOVED SHALL BE REMOVED COMPLETELY, INCLUDING ALL SUBGRADE MATERIALS DIRECTLY ASSOCIATED WITH ITEMS TO BE REMOVED.
8. ALL ITEMS DESIGNATED TO BE REMOVED SHALL BE DISPOSED OF LEGALLY OFF-SITE UNLESS OTHERWISE NOTED ON THIS PLAN.
9. REFER TO LANDSCAPE AND EROSION CONTROL DRAWINGS FOR TREE PROTECTION PLAN AND REQUIREMENTS.
10. ALL DEMOLITION SHALL BE IN ACCORDANCE WITH ALL APPLICABLE STATE AND LOCAL JURISDICTIONAL CODES OR REQUIREMENTS.
11. TREE PROTECTION FENCING SHALL BE IN PLACE PRIOR TO BEGINNING DEMOLITION.
12. EROSION CONTROL PERMIT SHALL BE OBTAINED AND ONSITE PRIOR TO BEGINNING DEMOLITION.
13. ITEMS DESIGNATED TO BE SALVAGED AND/OR RE-USED SHALL BE REMOVED BY THE CONTRACTOR AND PROVIDED TO THE OWNER. COORDINATE STORAGE LOCATION WITH OWNER'S REPRESENTATIVE.
14. WHERE UTILITIES ("TO BE REMOVED") IMPACT THE FOOTPRINT OF THE NEW BUILDING, THE CONTRACTOR SHALL EXECUTE AND REMOVE AN ADDITIONAL 2 FEET OF SOILS TO EITHER SIDE OF THE PIPE, AND 1 FOOT BELOW. CLEAN SUITABLE SOIL SHALL BE UTILIZED FOR BACKFILL AND COMPACTED IN ACCORDANCE WITH THE CONTRACT DOCUMENTS.
15. DEMOLITION AND SUBSEQUENT CONSTRUCTION OF STORM DRAINAGE PIPING SHALL BE PERFORMED IN SUCH A MANNER THAT THE OLD PIPE AND STRUCTURES REMOVED DO NOT IMPACT DRAINAGE UPSTREAM OF THE SYSTEM. PROVISIONS SHALL BE MADE TO MAINTAIN STORM WATER DRAINAGE PATTERNS DURING CONSTRUCTION.
16. DEMOLITION AND SUBSEQUENT CONSTRUCTION OF UTILITIES (WATER, SEWER, ETC) SHALL BE PERFORMED IN SUCH A MANNER THAT THE OLD PIPE AND STRUCTURES REMOVED DO NOT IMPACT OR MINIMIZE SERVICE INTERFERENCE TO EXISTING FACILITIES TO REMAIN. PROVISIONS SHALL BE MADE TO MAINTAIN SERVICE DURING CONSTRUCTION.
17. THE CONTRACTOR SHALL BE RESPONSIBLE FOR REPAIRING ALL DAMAGES TO THE EXISTING DRIVEWAY, PARKING LOT, SIDEWALK AND CURB AND GUTTER AS A RESULT OF CONSTRUCTION ACTIVITY AND TRAFFIC. CONTRACTOR SHALL MAINTAIN A PRE-CONSTRUCTION VIDEO OR PHOTO DOCUMENTATION TO SHOW NO DAMAGES OCCURRED.
18. ALL MATERIALS, FURNISHINGS, UTILITIES, AND PAVEMENT THAT ARE NOT SCHEDULED TO BE DEMOLISHED AND ARE DAMAGED BY THE CONTRACTOR AS A RESULT OF THE DEMOLITION OR CONSTRUCTION OPERATIONS SHALL BE REPAIRED BY THE CONTRACTOR AT NO ADDITIONAL COST TO THE OWNER.
19. WHERE UTILITIES ARE SHOWN TO BE "REMOVED," CONTRACTOR SHALL INCLUDE NECESSARY PLUG OR VALVES TO ENSURE UTILITY LINES TO REMAIN WILL CONTINUE TO BE IN SERVICE. COORDINATE NECESSARY SHUT DOWN AND REMOVAL WITH THE LOCAL JURISDICTION OR UTILITY OWNER.
20. CONTRACTOR SHALL PROVIDE PEDESTRIAN INGRESS / EGRESS TO ALL EXISTING BUILDINGS, PARKING LOTS, AND PATHS OF PEDESTRIAN TRAVEL THROUGHOUT THE CONSTRUCTION PERIOD.

SITE NOTES:
1. THE CONTRACTOR SHALL BE RESPONSIBLE FOR THE INSTALLATION AND MAINTENANCE OF THE CONSTRUCTION LAYDOWN AREA, PERIMETER FENCE, AND ASSOCIATED GATES. THE CONTRACTOR SHALL ALSO BE RESPONSIBLE FOR THE REMOVAL OF THE CONSTRUCTION LAYDOWN AREA PERIMETER FENCE AND ASSOCIATED GATES AT THE COMPLETION OF THE PROJECT.
2. THE CONTRACTOR SHALL REFERENCE THE DESIGN PLANS FOR DIMENSIONS, JOINT LOCATIONS, AND INLAY SPECIFICATIONS NEAR BUILDINGS AND IN COURTYARDS. CONTRACTOR SHALL PROVIDE JOINTS IN WALKWAYS AND HARDSCAPE PER DETAILS OR AS INDICATED ON LANDSCAPE/HARDSCAPE PLAN SHEETS.
OR
THE CONTRACTOR SHALL REFERENCE THE ARCHITECTURAL PLANS FOR DIMENSIONS, JOINTS AND INLAY SPECIFICATIONS NEAR THE BUILDING AND COURTYARD. THE CONTRACTOR SHALL PROVIDE JOINTS IN WALKWAYS EVERY TEN (10) FEET MAXIMUM, OR AS INDICATED ON ARCHITECTURAL PLANS SHEETS.
3. ALL CONSTRUCTION TRAFFIC SHALL ENTER SITE FROM _____ UNLESS OTHERWISE APPROVED IN WRITING FROM THE OWNER'S REPRESENTATIVE FOR AN ALTERNATE POINT OF ACCESS.
4. REFER TO ARCHITECTURAL PLANS FOR BUILDING INFORMATION.
5. ALL DIMENSIONS ARE IN DECIMAL FEET TO OUTSIDE FACE OF BUILDINGS, TO CENTERLINES, AND/OR FACE OF CURB UNLESS OTHERWISE NOTED.
6. THE CONTRACTOR SHALL VERIFY ALL DIMENSIONS AND COORDINATES AND REPORT ANY DISCREPANCIES TO THE OWNER'S REPRESENTATIVE PRIOR TO ANY CONSTRUCTION.
7. ALL WRITTEN DIMENSIONS SHALL PREVAIL. DO NOT SCALE FROM DRAWINGS.
8. ALL UTILITIES WITH SURFACE ACCESS SHALL BE LOCATED WITHIN THE PAVING PATTERNS AND SHALL BE COORDINATED WITH LANDSCAPE ARCHITECT PRIOR TO CONSTRUCTION. REFER TO LAYOUT DRAWINGS.
9. ALL ANGLES ARE 90 DEGREES UNLESS OTHERWISE NOTED.
10. ALIGN ALL JOINTS, CORNERS, AND EDGES AS SHOWN
11. CONTRACTOR SHALL REFER TO AND COORDINATE WITH ARCHITECTURAL, STRUCTURAL, AND MEP DRAWINGS AT ALL TIMES PRIOR TO AND DURING CONSTRUCTION.
12. ALL CURB TAPERS ARE SIX (6) FEET LONG UNLESS OTHERWISE SHOWN ON PLAN.
13. WHERE NEW SIDEWALK ADJOINS EXISTING WALK, PROVIDE EXPANSION JOINT BY DRILLING INTO THE FACE OF THE EXISTING WALK FOR PLACEMENT OF DOWELS. THE NEW SIDEWALKS INTO NEAREST EXISTING PAVEMENT JOINT. MATCH WIDTH OF EXISTING WALKWAY.
14. WHERE SIDEWALK OR WALKWAYS ARE ADJACENT TO PARKING SPACES THE WALKWAY SHALL BE A MINIMUM 6.5' WIDE AS MEASURED FROM THE FACE OF CURB.
15. MAXIMUM RUNNING SLOPE FOR WALKING SURFACES CANNOT BE GREATER THAN 1:20 AND CROSS SLOPES CANNOT BE GREATER THAN 1:48. HANDICAP SPACES SURFACE SLOPES SHALL NOT EXCEED 1:48 IN ALL DIRECTIONS.
16. SIGHT TRIANGLES - NOTHING OVER 30' HIGH SHALL BE ALLOWED WITHIN THE SIGHT DISTANCE TRIANGLES.
17. THE SITE SHALL BE FULLY STABILIZED (90% COVERAGE) PRIOR TO ISSUANCE OF A BUILDING CERTIFICATE OF OCCUPANCY OR PROJECT APPROVAL.
18. HANDICAP RAMPS SHALL BE INSTALLED PER LATEST EDITION OF THE NC BUILDING CODE AND ANSI 117.11 WITH DETECTABLE WARNING DOMES WITH A COLOR CONTRAST OF 70% MINIMUM. SEE DETAILS AND GRADING SPOT ELEVATIONS. IF THE EXISTING CONDITIONS PRECLUDE THE ABILITY TO PROVIDE A MAXIMUM SLOPE 1:12 FOR 6-FEET OR A MAXIMUM CROSS SLOPE OF 1:48 AND A 36" MINIMUM LANDINGS, THE CONTRACTOR SHALL NOTIFY ENGINEER OR OWNER REPRESENTATIVE PRIOR TO INSTALLATION.
OR
HANDICAP RAMPS SHALL BE INSTALLED PER THE PLANS AND SPECIFICATIONS AND THE NC BUILDING CODE. A MAXIMUM SLOPE OF 1:12 FOR 6 FEET AND A MAXIMUM CROSS SLOPE OF 1:48 SHALL BE PROVIDED. IF EXISTING CONDITIONS PRECLUDE THIS REQUIREMENT, THE CONTRACTOR SHALL NOTIFY THE ENGINEER OR OWNER'S REPRESENTATIVE PRIOR TO INSTALLATION.
19. THE TESTING AGENCY SHALL BE RESPONSIBLE FOR PROVIDING THE ASPHALT AND CONTRACTOR CERTIFICATION MEMO TO NCDOT FOR ALL ROADWAY IMPROVEMENTS WITHIN THE PUBLIC RIGHT-OF-WAY.

GRADING AND STORM DRAINAGE NOTES:
1. CONTRACTOR SHALL REPORT ANY GRADE DISCREPANCIES TO THE OWNER'S REPRESENTATIVE PRIOR TO BEGINNING CONSTRUCTION OPERATIONS.
2. THE MAXIMUM SLOPE ALONG ANY HANDICAP ACCESSIBLE PATHWAY SHALL NOT EXCEED 5.0% AND SHALL NOT EXCEED A 2.0% CROSS SLOPE. HANDICAP RAMPS INDICATED ON PLANS SHALL BE A MAXIMUM OF 1/12 SLOPES WITH A MAXIMUM RISE OF 30" BETWEEN LANDINGS. NON-CURB CUT RAMPS SHALL HAVE HANDRAILS AND GUARDS PER DETAILS WITH 5' LANDINGS AT THE BOTTOM AND TOP OF RAMP.
3. ALL PROPOSED ELEVATIONS SHOWN ARE EDGE OF PAVEMENT ELEVATIONS UNLESS OTHERWISE SPECIFIED.
4. THE CONTRACTOR SHALL BE RESPONSIBLE FOR ENSURING THAT ALL NEWLY CONSTRUCTED STORM DRAINAGE IMPROVEMENTS AND RECEIVING STORM DRAINAGE SYSTEMS REMAIN CLEAN OF SEDIMENT AND DEBRIS. PRIOR TO OWNER ACCEPTANCE OF SYSTEM, THE CONTRACTOR SHALL COORDINATE AND PROVIDE A VISUAL OBSERVATION VIDEO OF ALL STORM DRAINAGE IMPROVEMENTS 12" AND LARGER. THE VISUAL OBSERVATION SHALL BE PERFORMED IN THE PRESENCE OF THE OWNER'S REPRESENTATIVE. THE CONTRACTOR SHALL PROVIDE TWO (2) DVD COPIES OF THE ENTIRE DRAINAGE VISUAL OBSERVATION.
5. PRIOR TO ISSUANCE OF A BUILDING CERTIFICATE OF OCCUPANCY THE CONTRACTOR SHALL PROVIDE THE OWNER WITH THE VIDEO INSPECTION OF THE STORM SEWER SYSTEM. (BOTH PUBLIC AND PRIVATE). THIS SUBMITTAL MAY NEED TO BE REVIEWED AND ACCEPTED BY THE LOCAL JURISDICTION PRIOR TO THE ISSUANCE OF THE BUILDING CO.
6. REFER TO THE EROSION CONTROL DETAILS SHEET FOR THE SEQUENCE OF CONSTRUCTION
7. INTERIM GRADING SHALL BE PROVIDED THAT ENSURES THE PROTECTION OF STRUCTURES, UTILITIES, SIDEWALKS, PAVEMENTS, AND OTHER FACILITIES FROM DAMAGE CAUSED BY SETTLEMENT, LATERAL MOVEMENT, UNDERMINING, AND WASHOUT.
8. INTERIM GRADING SHALL BE PROVIDED TO DIRECT WATER AWAY FROM BUILDINGS AND PREVENT PONDING.
9. THE ROOF LEADERS WHERE POSSIBLE TO UNDERGROUND STORM SYSTEM. CONTRACTOR TO FIELD VERIFY LOCATE AND INSTALL WHERE POSSIBLE OR AS SHOWN ON PLANS. WHERE ROOF LEADERS DAYLIGHT AT GRADE A SPLASH BLOCK APPROVED BY THE OWNER'S REPRESENTATIVE SHALL BE INSTALLED.
10. MAXIMUM SLOPE ACROSS ANY HANDICAPPED PARKING SPACE AND AISLE SHALL NOT EXCEED 2% IN ANY DIRECTION.
11. PROPOSED CONTOURS ARE APPROXIMATE. SPOT ELEVATIONS AND ROADWAY PROFILES SHALL BE USED IN CASE OF DISCREPANCY.
12. PLACE BACKFILL AND FILL MATERIALS IN LAYER NOT MORE THAN 8 INCHES IN LOOSE DEPTH FOR MATERIAL COMPACTED BY HEAVY COMPACTION EQUIPMENT, AND NOT MORE THAN 4 INCHES IN LOOSE DEPTH FOR MATERIAL COMPACTED BY HAND-OPERATED TAMPERS. PLACE BACKFILL AND FILL MATERIALS EVENLY ON ALL SIDES TO REQUIRED ELEVATIONS, AND UNIFORMLY ALONG THE FULL LENGTH OF EACH STRUCTURE. COMPACT SOIL TO NOT LESS THAN 95 PERCENT OF MAXIMUM DRY UNIT WEIGHT ACCORDING TO ASTM D 698 FOR EACH LAYER OF BACKFILL OR FILL MATERIAL UP TO TWO FEET OF FINISHED GRADE. COMPACT SOIL TO NOT LESS THAN 98 PERCENT OF MAXIMUM DRY UNIT WEIGHT ACCORDING TO ASTM D 698 FOR EACH LAYER OF BACKFILL OR FILL MATERIAL FOR THE FINAL TWO FEET.
13. SITE GRADING IMMEDIATELY ADJACENT TO FOUNDATION OF BUILDING SHALL SLOPE NOT LESS THAN 1:20 AWAY FOR MINIMUM DISTANCE OF 10 FEET. ALTERNATIVE METHOD SHALL BE PROVIDED TO DIVERT WATER AWAY FROM FOUNDATION VIA SWALES SLOPED AT A MINIMUM OF 2% OR IMPERVIOUS SURFACES SLOPED AWAY A MINIMUM OF 2% AWAY FROM BUILDING.
14. CONTRACTOR SHALL ADJUST RIM ELEVATIONS OF EXISTING MANHOLES, METERS, VALVES, ETC. AS REQUIRED TO MEET NEW FINISHED GRADES.
15. CONTRACTOR SHALL SLOPE GRADES TO ASSURE POSITIVE STORMWATER FLOW TO KEEP WATER FROM POOLING ALONG CURBS AND WALLS.
16. TOP OF WALL ELEVATIONS INDICATE THE ELEVATION AT THE TOP OF THE CAP, UNLESS OTHERWISE NOTED.
17. BOTTOM OF WALL ELEVATIONS INDICATE THE ELEVATION OF THE FINISHED GRADE.

SEWER NOTES:
1. SANITARY SEWER CLEANOUTS LOCATED IN PAVEMENT AREAS SHALL BE HEAVY DUTY TRAFFIC BEARING CASTINGS.
2. UNLESS OTHERWISE NOTED, ALL SANITARY SEWER MANHOLES ARE 4' DIA.
3. MANHOLES LOCATED IN PAVEMENT, CONCRETE OR OTHER TRAFFIC AREAS SHALL BE SET AT GRADE. MANHOLES LOCATED IN OTHER AREAS (I.E. GRASS OR WOODED AREAS) SHALL HAVE THEIR RIMS RAISED SIX INCHES ABOVE THE SURROUNDING GRADE. MANHOLES SUBJECT TO POSSIBLE WATER INFILTRATION SHALL HAVE WATERTIGHT, BOLTED LIDS.
4. MINIMUM REQUIRED SLOPES FOR SEWER SERVICES: 4" SEWER SERVICE - 2.00% SLOPE 6" SEWER SERVICE - 1.00% SLOPE 8" SEWER SERVICE - 0.50% SLOPE
5. UNLESS OTHERWISE NOTED, LOCATE SANITARY SERVICE CLEANOUTS AT ALL HORIZONTAL OR VERTICAL CHANGES IN DIRECTION. MAXIMUM SPACING BETWEEN CLEANOUTS SHALL BE 75 FEET.
6. SEWER LINES LESS THAN 3 FEET OF COVER SHALL BE CLASS 50 DUCTILE IRON PIPE. SEWER LINES WITH GREATER THAN 3 FEET OF COVER SHALL BE AS NOTED BELOW: 4" SEWER SERVICE - SCH 80 6" SEWER SERVICE - SCH 80 8" SEWER SERVICE - SDR-35
7. SEWER LINES UNDER CONSTRUCTION SHALL BE PROTECTED FROM DIRT, DEBRIS OR OTHER CONTAMINANTS ENTERING THE NEW SYSTEM. A MECHANICAL PLUG SHALL BE UTILIZED BOTH IMMEDIATELY UPSTREAM OF THE NEW CONSTRUCTION AND AT THE FIRST MANHOLE DOWNSTREAM IN THE EXISTING SYSTEM. EXISTING STRUCTURES, PIPING AND APPURTENANCES SHALL BE PROTECTED FROM ANY INFLOW OF WATER, DIRT OR DEBRIS DUE TO NEW CONSTRUCTION CONNECTING TO OR IN THE VICINITY OF THE EXISTING SYSTEM. CONTRACTOR TO REMOVE DEBRIS AND PLUG PRIOR TO OCCUPANCY.
8. ALL MANHOLES COVERS SHALL BE PAINTED TO LOCAL JURISDICTIONAL REQUIREMENTS.

WATER NOTES:
1. AS INDICATED, ALL WATERLINES SHALL BE DUCTILE IRON PIPE MEETING THE REQUIREMENTS OF ANSI/AWWA C151 PRESSURE CLASS 350 OR SOFT COPPER TYPE K PIPE PER ASTM 888. IF PVC WATERLINE IS INDICATED ON THE PLANS IT SHALL MEET THE REQUIREMENTS OF AWWA C-900, CLASS 200.
2. ALL WATERLINES SHALL HAVE A MINIMUM OF 3.5 FEET OF COVER.
3. TESTING NOTES: PRESSURE: LEAKAGE SHALL NOT EXCEED THE MAXIMUM ALLOWABLE LEAKAGE SPECIFIED IN AWWA C 600. MINIMUM TEST PRESSURE SHALL BE 150 PSI FOR DOMESTIC AND 200 PSI FOR FIRE PROTECTION. BACTERIOLOGICAL: TWO SAMPLES FOR BACTERIOLOGICAL SAMPLING SHALL BE COLLECTED AT LEAST 24 HOURS APART. IF CONTAMINATION IS INDICATED, THEN THE DISINFECTION PROCEDURE AND TESTING SHALL BE REPEATED UNTIL SATISFACTORY RESULTS ARE OBTAINED.
4. THE CHLORINE IN HEAVILY CHLORINATED WATER FLUSHED FROM MAINS NEEDS TO BE NEUTRALIZED BEFORE DISCHARGE. CONTRACTORS SHALL NEUTRALIZE HEAVILY CHLORINATED WATER FLUSHED FROM MAINS PRIOR TO DISCHARGE OR TRANSPORT ALL HEAVILY CHLORINATED WATER OFFSITE FOR PROPER DISPOSAL.
5. PAINT VALVE COVERS, FIRE HYDRANTS AND OTHER WATER APPARATUS TO MEET THE LOCAL JURISDICTIONAL REQUIREMENTS.

UTILITY NOTES:
1. UNLESS OTHERWISE NOTED, ALL MANHOLES SHALL BE PRE-CAST CONCRETE STRUCTURES.
2. THE CONTRACTOR SHALL COORDINATE THE CONSTRUCTION OF UNDERGROUND UTILITIES (WATER, SEWER, STORM, ELECTRICAL, GAS, OR OTHER) FOR THIS PROJECT WITH THE BUILDING PLANS. THE UTILITY CONTRACTOR SHALL ALSO BE RESPONSIBLE FOR THE INSTALLATION OF ALL UTILITY SERVICES TO WITHIN FIVE (5) FEET OF THE BUILDING CONNECTION POINT.
3. THE CONTRACTOR SHALL COORDINATE WITH OTHER CONTRACTORS ON SITE AND UTILITY PROVIDERS DURING CONSTRUCTION TO ENSURE SMOOTH TRANSITION BETWEEN DISCIPLINES.
4. THE CONTRACTOR SHALL COORDINATE ALL PEDESTRIAN AND VEHICULAR INTERRUPTIONS WITH OWNER'S REPRESENTATIVE AT LEAST 72 HOURS PRIOR TO BEGINNING WORK.
5. THE CONTRACTOR SHALL NOT PROCEED WITH ANY WORK INSIDE THE PUBLIC RIGHT OF WAY PRIOR TO RECEIPT AND COMPLIANCE WITH ALL APPLICABLE NCDOT PERMITS. ADDITIONALLY, THE CONTRACTOR SHALL BE RESPONSIBLE FOR PROVIDING ALL NECESSARY FLAGGERS AND TRAFFIC CONTROL DURING ALL WORK INSIDE THE PUBLIC RIGHTS OF WAY.
6. THE CONTRACTOR SHALL NOT RE-USE ANY FIRE HYDRANT REMOVED AS PART OF THIS PROJECT. ANY FIRE HYDRANT SHOWN TO BE REMOVED OR RELOCATED SHALL BE REPLACED WITH A NEW FIRE HYDRANT MEETING THE LOCAL JURISDICTIONAL REQUIREMENTS AND STANDARDS.
7. ALL EXISTING SUB-SURFACE UTILITIES IDENTIFIED ON THE CONSTRUCTION DOCUMENTS ARE SHOWN IN THEIR APPROXIMATE LOCATION BASED ON SURVEY INFORMATION GATHERED FROM FIELD INSPECTION AND/OR ANY OTHER APPLICABLE RECORD DRAWINGS WHICH MAY BE AVAILABLE. DEPTHS OF EXISTING UTILITIES SHOWN IN PROFILE VIEWS ARE BASED ON STANDARD ASSUMPTIONS. THE CONTRACTOR SHALL FIELD VERIFY THE EXACT LOCATION, DEPTH, SIZE AND MATERIAL OF ANY AND ALL SUB-SURFACE CONDITIONS REFERENCED IN THESE PLANS PRIOR TO ANY EXCAVATION OR CONSTRUCTION ACTIVITY. THE CONTRACTOR SHALL IMMEDIATELY NOTIFY THE OWNER'S REPRESENTATIVE OF ANY DISCREPANCIES OR CONFLICTS.
8. ELEVATIONS OF UTILITIES ARE GIVEN TO THE EXTENT OF INFORMATION AVAILABLE, WHERE ELEVATIONS ARE NOT GIVEN AT POINTS OF EXISTING UTILITY CROSSINGS, SUCH ELEVATIONS SHALL BE DETERMINED BY THE CONTRACTOR AND REPORTED TO THE ENGINEER. WHEN UNKNOWN LINES ARE EXPOSED, THEIR LOCATIONS AND ELEVATIONS SHALL ALSO BE REPORTED TO THE ENGINEER.
9. UNDERGROUND UTILITIES SHOWN ON THIS PLAN SHALL BE INSTALLED PRIOR TO ANY CONSTRUCTION OF PARKING AREA, DRIVES, CURBS AND GUTTER OR CONCRETE WALKS / PADS. IF UTILITIES SHOWN ON THIS PLAN CANNOT BE INSTALLED PRIOR TO INSTALLATION OF IMPERVIOUS (ASPHALT / CONCRETE) CONDUIT SHALL BE INSTALLED FOR THE "FUTURE" UTILITY INSTALLATION.
10. AS-BUILT DOCUMENTATION REQUIREMENTS: PRIOR TO APPROVAL FROM LOCAL JURISDICTION OR ENGINEER THE CONTRACTOR SHALL PROVIDE AS-BUILT DRAWINGS (IN BOTH PAPER AND ELECTRONIC FORMAT (CAD / PDF) PREPARED AND SEALED BY A PROFESSIONAL LAND SURVEYOR SHOWING ALL UTILITY INSTALLATION, HORIZONTAL AND VERTICAL INFORMATION SHALL BE PROVIDED FOR WATER, SEWER, STORM INCLUDING ALL STRUCTURES, VALVES, HYDRANTS, AND OTHER APPURTENANCES.

PROPOSED UTILITY SEPARATION:
1. WATER MAINS SHALL BE LAID AT LEAST 10 FEET HORIZONTALLY FROM EXISTING OR PROPOSED SEWERS, UNLESS LOCAL CONDITIONS OR BARRIERS PREVENT A 10-FOOT HORIZONTAL SEPARATION IN WHICH CASE: a. THE WATER MAIN IS LAID IN A SEPARATE TRENCH, WITH THE ELEVATION OF THE BOTTOM OF THE WATER MAIN AT LEAST 18 INCHES ABOVE THE TOP OF THE SEWER, OR b. THE WATER MAIN IS LAID IN THE SAME TRENCH AS THE SEWER WITH THE WATER MAIN LOCATED AT ONE SIDE OF A BENCH OF UNDISTURBED EARTH, AND WITH THE ELEVATION OF THE BOTTOM OF THE WATER MAIN AT LEAST 18 INCHES ABOVE THE TOP OF THE SEWER.
2. CROSSING A WATER MAIN OVER A SEWER, WHENEVER IT IS NECESSARY FOR A WATER MAIN TO CROSS OVER A SEWER, THE WATER MAIN SHALL BE LAID AT SUCH AN ELEVATION THAT THE BOTTOM OF THE WATER MAIN IS AT LEAST 18 INCHES ABOVE THE TOP OF THE SEWER, UNLESS LOCAL CONDITIONS OR BARRIERS PREVENT AN 18 INCH VERTICAL SEPARATION. IN WHICH CASE BOTH THE WATER MAIN AND SEWER SHALL BE CONSTRUCTED OF FERROUS MATERIALS AND WITH JOINTS THAT ARE EQUIVALENT TO WATER MAIN STANDARDS FOR A DISTANCE OF 10 FEET ON EACH SIDE OF THE POINT OF CROSSING.
3. CROSSING A WATER MAIN UNDER A SEWER, WHENEVER IT IS NECESSARY FOR A WATER MAIN TO CROSS UNDER A SEWER, BOTH THE WATER MAIN AND THE SEWER SHALL BE CONSTRUCTED OF FERROUS MATERIALS AND WITH JOINTS EQUIVALENT TO WATER MAIN STANDARDS FOR A DISTANCE OF 10 FEET ON EACH SIDE OF THE POINT OF CROSSING. A SECTION OF WATER MAIN PIPE SHALL BE CENTERED AT THE POINT OF CROSSING.
4. SEPARATION OF SANITARY SEWERS AND STORM SEWERS: a. A 24" VERTICAL SEPARATION SHALL BE PROVIDED BETWEEN STORM SEWER AND SANITARY SEWER LINES OR BOTH THE SANITARY AND THE STORM LINES SHALL BE CONSTRUCTED OF FERROUS MATERIALS.

MATERIALS AND FURNISHINGS NOTES:
1. ABBREVIATIONS FOR SPECIFIC HARDSCAPE MATERIALS AND FURNISHINGS ARE LISTED IN THE LEGEND AND ARE USED THROUGHOUT THE DRAWING SET'S HARDSCAPE & FURNISHINGS PLANS, PAVING PATTERN PLANS AND SITE DETAILS.
2. REFER TO RELATED SPECIFICATION SECTION FOR SPECIFIC SUBMITTALS OF PRODUCT DATA, SAMPLES, SHOP DRAWINGS, QUALITY ASSURANCE REQUIREMENTS, EXECUTION REQUIREMENTS, AND FOR FURTHER PRODUCT INFORMATION NOT INCLUDED IN THIS SCHEDULE
3. CONTRACTOR TO SUBMIT COLOR SAMPLES AND PROVIDE MOCK-UPS FOR ALL CAST IN PLACE CONCRETE FOR APPROVAL BY LANDSCAPE ARCHITECT.

PAVING PATTERN NOTES:
1. END ALL UNIT PAVING PATTERNS WITH A FULL OR HALF SIZE PAVER UNLESS OTHERWISE NOTED. USE OVERSIZE PAVERS WHERE PATTERN ENDS ON A UNIT SMALLER THAN HALF SIZE.
2. LAYOUT OF UNIT PAVING PATTERNS AND CONCRETE JOINTS AS INDICATED ON THIS PLAN. REFERENCE LAYOUT PLANS FOR FURTHER PAVING LAYOUT INFORMATION.
3. PAVERS ABUTTING TRUNCATED DOMES SHALL BE A CONTRASTING COLOR.
4. ALIGN ALL TRUNCATED DOME PAVER JOINTS WITH ABUTTING PAVER JOINTS.
5. PROVIDE CONTINUOUS EXPANSION JOINTS BETWEEN BACK OF CURB AND ADJOINING PAVEMENT.
6. PROVIDE CONTINUOUS EXPANSION JOINT BETWEEN ALL VERTICAL SURFACES AND ADJOINING PAVEMENT.
7. ALL DIMENSIONS MEASURED TO CENTERLINE OF JOINTS.
8. ALL WRITTEN DIMENSIONS SHALL PREVAIL. DO NOT SCALE FROM DRAWINGS.
9. ALL ANGLES 90 DEGREES UNLESS OTHERWISE NOTED.
10. ALIGN ALL JOINTS, CORNERS AND EDGES AS SHOWN.
11. FINAL LAYOUTS TO BE APPROVED BY LANDSCAPE ARCHITECT.

SIGNAGE, STRIPING AND MARKING NOTES:
1. ALL INTERNAL SIGNAGE SHALL BE COORDINATED WITH OWNER FOR ACTUAL LOCATION AT TIME OF INSTALLATION. SIGNAGE LEADING INTO PUBLIC THROUGHFARE SHALL BE INSTALLED AT RIGHT OF WAY PER DOT STANDARDS
2. ALL PAVEMENT STRIPING (EXCEPT INDIVIDUAL PARKING BAY STRIPING) SHALL BE THERMOPLASTIC REFLECTIVE PAINT. MATERIALS AND DIMENSIONS SHALL CONFORM TO NCDOT STANDARDS AND SPECIFICATIONS. PARKING BAY STRIPING SHALL BE WHITE REFLECTIVE PAINT.
3. CROSSWALKS SHALL BE CONSTRUCTED OF THERMOPLASTIC MATERIALS AND CONSTRUCTED IN ACCORDANCE WITH STATE DOT SPECIFICATIONS. CONTRACTOR TO INSTALL CROSSWALKS IN SUCH A MANNER THAT CROSSWALKS ARE ALIGNED BETWEEN HANDICAP/WALKWAY ACCESS POINTS OR PERPENDICULAR TO THE ROADWAY / DRIVE LANE.
4. ADA SYMBOLS SHOWN THESE DRAWINGS ARE FOR LOCATION PURPOSES ONLY AND NOT INTENDED TO BE PAINTED. CONTRACTOR RESPONSIBLE FOR INSTALLING ALL REQUIRED ADA SIGNAGE

GENERAL NOTES:
1. ALL MATERIALS AND METHODS OF CONSTRUCTION SHALL BE IN COMPLIANCE WITH THE OFFICE OF STATE CONSTRUCTION, DEPARTMENT OF INSURANCE, NCDENR, AND ALL OTHER APPLICABLE LOCAL, STATE AND FEDERAL GUIDELINES. ALL UTILITY CONSTRUCTION SHALL COMPLY WITH APPLICABLE LOCAL JURISDICTIONAL STANDARDS AND SPECIFICATIONS.
2. EXISTING SURVEY INFORMATION INCLUDING TOPOGRAPHIC INFORMATION PROVIDED BY STEWART, UNLESS OTHERWISE NOTED, THE CONTRACTOR SHALL BE RESPONSIBLE FOR FIELD VERIFYING EXISTING CONDITIONS PRIOR TO COMMENCEMENT OF ANY WORK. THE CONTRACTOR SHALL IMMEDIATELY NOTIFY THE OWNER'S REPRESENTATIVE OF ANY DISCREPANCIES OR CONFLICTS.
3. THE CONTRACTOR SHALL BE RESPONSIBLE FOR CONTACTING, COORDINATING AND PAYMENT FOR ALL NECESSARY LOCATING SERVICES INCLUDING INDEPENDENT LOCATING SERVICES. THE CONTRACTOR SHALL PROVIDE NOTICE OF EXCAVATION TO NOTIFICATION CENTER AND FACILITY OWNERS (PER NC STATUTE) NO LESS THAN 3 BUSINESS DAYS AND NO MORE THAN 12 WORKING DAYS PRIOR TO BEGINNING DEMOLITION, EXCAVATION OR ANY OTHER FORM OF CONSTRUCTION. THE CONTRACTOR SHALL IMMEDIATELY NOTIFY THE OWNER'S REPRESENTATIVE OF ANY DISCREPANCIES OR CONFLICTS. NO EXCAVATION OR DEMOLITION SHALL BE STARTED WITHOUT ALL UTILITIES BEING LOCATED.
4. ALL SUB-SURFACE UTILITIES IDENTIFIED ON THE CONSTRUCTION DOCUMENTS ARE SHOWN IN THEIR APPROXIMATE LOCATION BASED ON SURVEY INFORMATION GATHERED FROM FIELD INSPECTION AND/OR ANY OTHER APPLICABLE RECORD DRAWINGS WHICH MAY BE AVAILABLE. THE CONTRACTOR SHALL IMMEDIATELY NOTIFY THE OWNER'S REPRESENTATIVE OF ANY DISCREPANCIES OR CONFLICTS.
5. EXISTING IMPROVEMENTS DAMAGED OR DESTROYED BY THE CONTRACTOR DURING CONSTRUCTION SHALL BE RESTORED OR REPLACED TO ORIGINAL CONDITION AND TO THE SATISFACTION OF THE OWNER'S REPRESENTATIVE AT THE CONTRACTOR'S EXPENSE.
6. THE CONTRACTOR SHALL BE RESPONSIBLE FOR OBTAINING AND COORDINATING PERMITS, INSPECTIONS, CERTIFICATIONS AND OTHER REQUIREMENTS WHICH MUST BE MET UNDER THIS CONTRACT.
7. THE CONTRACTOR SHALL MAINTAIN "AS-BUILT" DRAWINGS TO RECORD THE ACTUAL LOCATION OF ALL PIPING PRIOR TO CONCEALMENT, VALVE AND MANHOLE CHANGES AND HARDSCAPE OR LANDSCAPE CHANGES. DRAWINGS SHALL BE PROVIDED TO THE OWNER'S REPRESENTATIVE AT REGULAR INTERVALS, OR AS REQUESTED THROUGHOUT THE PROJECT FOR RECORD KEEPING.
8. IF DEPARTURES FROM THE PROJECT DRAWINGS OR SPECIFICATIONS ARE DEEMED NECESSARY BY THE CONTRACTOR, DETAILS OF SUCH DEPARTURES AND REASONS THERE OF SHALL BE SUBMITTED TO THE OWNER'S REPRESENTATIVE FOR REVIEW. NO DEPARTURES FROM THE CONTRACT DOCUMENTS SHALL BE MADE WITHOUT THE EXPRESS WRITTEN PERMISSION OF THE OWNER'S REPRESENTATIVE.
9. THE CONTRACTOR SHALL BE RESPONSIBLE FOR THE RELOCATION OF ANY EXISTING UTILITY LINES REQUIRED TO COMPLETE ANY PORTION OF CONSTRUCTION. THE CONTRACTOR SHALL ALSO BE RESPONSIBLE FOR THE COORDINATION AND COSTS OF THE RELOCATION AND ASSOCIATED WORK.
10. THE CONTRACTOR SHALL BE RESPONSIBLE FOR KEEPING THE PREMISES FREE FROM ACCUMULATIONS OF WASTE MATERIALS AND RUBBISH CAUSED BY THE CONTRACTOR. ALL DEBRIS SHALL BE REMOVED FROM THE PROJECT SITE ON A DAILY BASIS.
11. THE ENGINEER AND/OR OWNER DISCLAIM ANY ROLE IN THE CONSTRUCTION MEANS AND/OR METHODS ASSOCIATED WITH THE PROJECT AS SET FORTH IN THESE PLANS.
12. ROADWAYS (TEMPORARY OR PERMANENT) MUST BE CAPABLE OF SUPPORTING FIRE FIGHTING APPARATUS (85,000 LBS) DURING ALL PHASES OF CONSTRUCTION ONCE VERTICAL CONSTRUCTION HAS BEGUN.

EXISTING CONDITION NOTES:
1. THIS SURVEY MAP IS INTENDED TO REPRESENT THE EXISTING CONDITIONS/TOPOGRAPHY ON THE PROPERTY OF WFNV, LLC, PIN NO'S 1809909448, 1800056400, 1860045778 & 1860143789. THIS SURVEY WAS PERFORMED WITHOUT THE BENEFIT OF A TITLE REPORT AND THEREFORE MAY NOT REPRESENT ALL ENCUMBRANCES UPON THIS PROPERTY.
2. THE PROPERTY LINES SHOWN HEREON HAVE BEEN CONFIRMED FROM A SURVEY BY STEWART ENGINEERING DATED FEBRUARY 7, 2018. PROPERTY LINES SHOWN TAKEN FROM REFERENCES SHOWN HEREON.
3. HORIZONTAL DATUM IS NAD 83 (2011). NO NGCS MONUMENTS WERE FOUND WITHIN 2000 FEET. THE NORTH CAROLINA STATE PLANE COORDINATES (SPC) FOR THIS PROJECT WERE PRODUCED WITH STATIC GPS OBSERVATIONS AND PROCESSED WITH ONLINE POSITIONING USER SERVICE (OPUS) SOLUTIONS.
4. THE INITIAL STATE PLANE POSITIONS FOR THIS SURVEY WERE SCALED FROM GRID TO GROUND FROM 905.932711' N, 2.159.67779' E. ALL DISTANCES ARE HORIZONTAL GROUND. AREAS COMPUTED BY COORDINATE GEOMETRY.
5. THE TOPOGRAPHIC AND PLANIMETRIC MAPPING FOR THIS PROJECT WAS PRODUCED BY PHOTOGRAMMETRIC METHODS FROM LIDAR DATA AND AERIAL PHOTOGRAPHY IN ACCORDANCE WITH NATIONAL MAP ACCURACY STANDARDS FOR 1" = 50' MAPPING SCALE WITH 1 FOOT CONTOURS AS PUBLISHED BY THE USGS. PLANIMETRIC AND TOPOGRAPHIC FEATURES THAT LIE IN AREAS DELINEATED AS "OBSCURE" MAY NOT ADHERE TO NATIONAL MAP ACCURACY STANDARDS. THE DATE OF LIDAR ACQUISITION AND AERIAL PHOTOGRAPHY WAS TAKEN ON DECEMBER 14, 2017 WITH A PHOTOGRAPHY SCALE OF 1" = 300'.
6. UTILITIES SHOWN HEREON ARE BASED SOLELY ON ABOVE-GROUND VISIBLE EVIDENCE. NO UTILITY DESIGNATION/MARKING SERVICES WERE PERFORMED AS A PART OF THIS SURVEY. CONTRACTOR SHALL FIELD VERIFY THE LOCATION OF ALL UTILITIES BEFORE COMMENCING CONSTRUCTION.
7. TREES SHOWN HEREON MAY NOT REPRESENT ALL VEGETATION ON THE SUBJECT PROPERTY.
8. BY GRAPHIC PLOTTING ONLY, THE SUBJECT PROPERTIES LIE IN ZONES X, AN AREA DETERMINED TO BE OUTSIDE THE 0.2% ANNUAL CHANCE FLOODPLAIN. THE FLOOD INSURANCE RATE MAPS IDENTIFIED AS 3720180090 & 3720186000, BEARING AN EFFECTIVE DATE OF MAY 2, 2006 WERE USED TO DETERMINE THE FLOOD ZONE. EXACT DESIGNATION CAN ONLY BE DETERMINED BY AN ELEVATION CERTIFICATE.
9. WETLANDS SHOWN HEREON WERE DELINEATED BY ECOLOGICAL ENGINEERING AND IS DEPICTED ON A WETLANDS SKETCH MAP. THEY HAVE NOT BEEN FIELD VERIFIED BY USACE OR NCDWR.

DEMOLITION NOTES:
1. THE CONTRACTOR SHALL REMOVE CONCRETE (WHERE REQUIRED) TO THE FIRST COLD JOINT OR SAW CUT TO OBTAIN A CLEAN EDGE.
2. THE CONTRACTOR SHALL SAWCUT EXISTING ASPHALT (WHERE REQUIRED) TO OBTAIN A CLEAN EDGE.
3. CLEANOUTS AND WATER VALVES LOCATED IN AREAS OF DEMOLITION OR SUBSEQUENT CONSTRUCTION SHALL BE PROTECTED FROM DAMAGE AND RAISED TO BE FLUSH WITH NEW GRADE.
4. ANY UTILITY SERVICES SHOWN TO BE REMOVED OR RELOCATED SHALL BE COORDINATED WITH THE APPROPRIATE UTILITY PROVIDER. CONTRACTOR IS RESPONSIBLE FOR APPROPRI



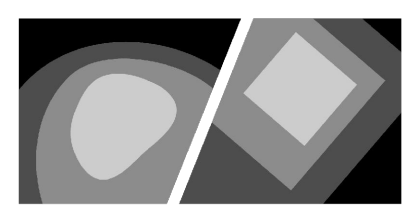

STEWART

223 S. WEST ST., #1100 RALEIGH, NC 27603 FIRM LICENSE # C-1051  
1.919.380.8750 www.stewartinc.com PROJECT # C19003

Client:  
PULTE HOMES  
CHRIS RAUGHLEY  
1224 CRESCENT GREEN  
CARY, NC 27518  
PHONE (919)816-1100

Vicinity map:

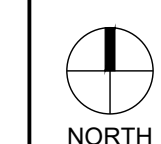
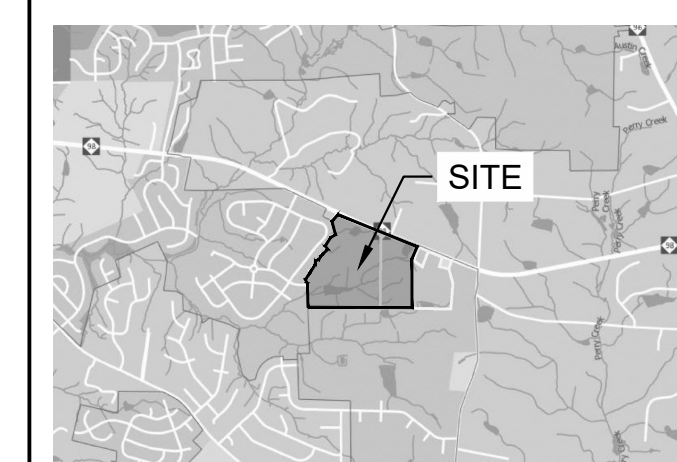

Seal:  
PRELIMINARY - DO NOT  
USE FOR CONSTRUCTION

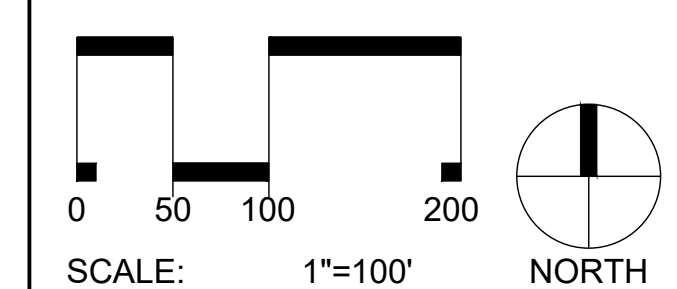

Project:  
**FORMER THALES  
SITE**

Issued for:  
**PRELIMINARY PLAT**

No.	Date	Description
1	4/01/2021	2ND SUBMITTAL
2	12/23/2021	3RD SUBMITTAL

Title:  
**EXISTING CONDITIONS  
PLAN**

Project number: C19003 Sheet #:  
Issued Date: 12.23.2020  
Drawn by: MD  
Approved by: RGB  
**C1.00**

SURVEY LEGEND:			
△	SURVEY CONTROL POINT	⊙	MANHOLE
○	EIP	⊞	TRAFFIC SIGNAL BOX
□	EXISTING CONCRETE MONUMENT	⊠	TRAFFIC SIGNAL POST
▲	COMPUTED POINT	⊡	MONITORING WELL
⊞	STORM DRAIN MANHOLE	⊣	BORING LOCATION
⊞	STORM DRAIN CURB INLET	⊤	BOLLARD
⊞	SANITARY SEWER MANHOLE	⊥	SIGN
⊞	SANITARY SEWER CLEANOUT	⊥	FINISHED FLOOR ELEVATION
⊞	SANITARY FORCEMAIN VALVE	⊥	DECIDUOUS TREE
⊞	HYDRANT	⊥	EVERGREEN TREE
⊞	WATER VALVE	⊥	BUSH
⊞	WATER METER	⊥	WIRE FENCE
⊞	WATER MANHOLE	⊥	CHAIN LINK FENCE
⊞	WATER VAULT	⊥	UNDERGROUND TELEPHONE LINE
⊞	WELL	⊥	UNDERGROUND FIBER OPTIC LINE
⊞	GAS VALVE	⊥	UNDERGROUND GAS LINE
⊞	GAS METER	⊥	UNDERGROUND ELECTRIC LINE
⊞	TELEPHONE MANHOLE	⊥	UNDERGROUND WATER LINE
⊞	TELEPHONE PEDESTAL	⊥	SANITARY SEWER LINE
⊞	TV MANHOLE	⊥	STORM DRAIN LINE
⊞	FIBER OPTIC WITNESS POST	⊥	OVERHEAD WIRES
⊞	FIBER OPTIC BOX	⊥	UNIDENTIFIED LINE
⊞	ELECTRIC MANHOLE	⊥	UNKNOWN DESTINATION
⊞	ELECTRIC METER	⊥	CONCRETE SURFACE
⊞	ELECTRIC BOX	⊥	DUCTILE IRON PIPE
⊞	UTILITY POLE	⊥	POLYVINYL CHLORIDE PIPE
⊞	GUY POLE	⊥	HIGH-DENSITY POLYETHYLENE PIPE
⊞	GUY WIRE	⊥	REINFORCED CONCRETE PIPE
⊞	LIGHT POLE	⊥	CORRUGATED METAL PIPE
		⊥	CATCH BASIN

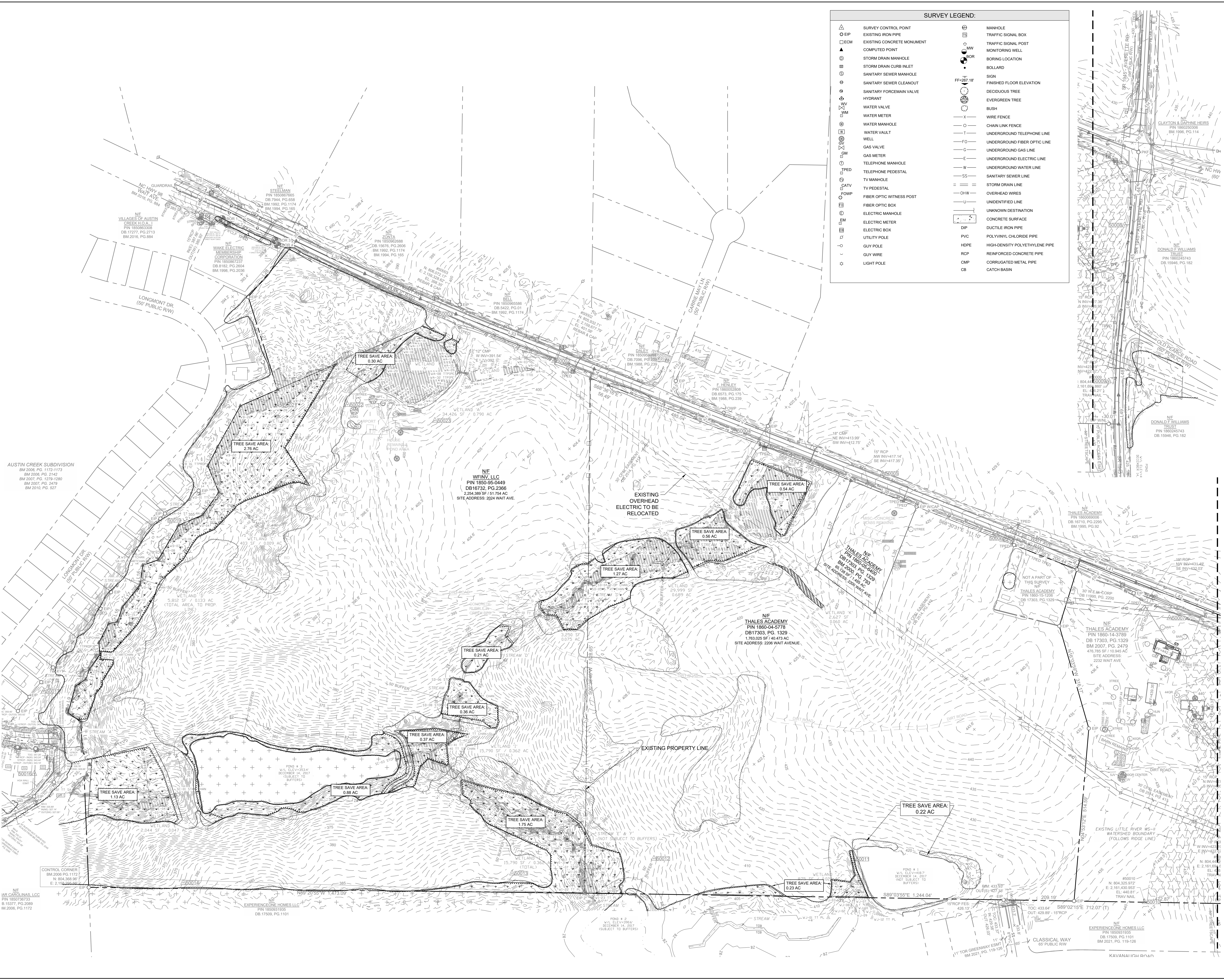

L:\Projects\2019\C19003 - Wait Road\DWCS3 - Preliminary Plat\Stewart\C19003-C.100 Existing Conditions Plan.dwg Jan 08, 2022 - 12:48am





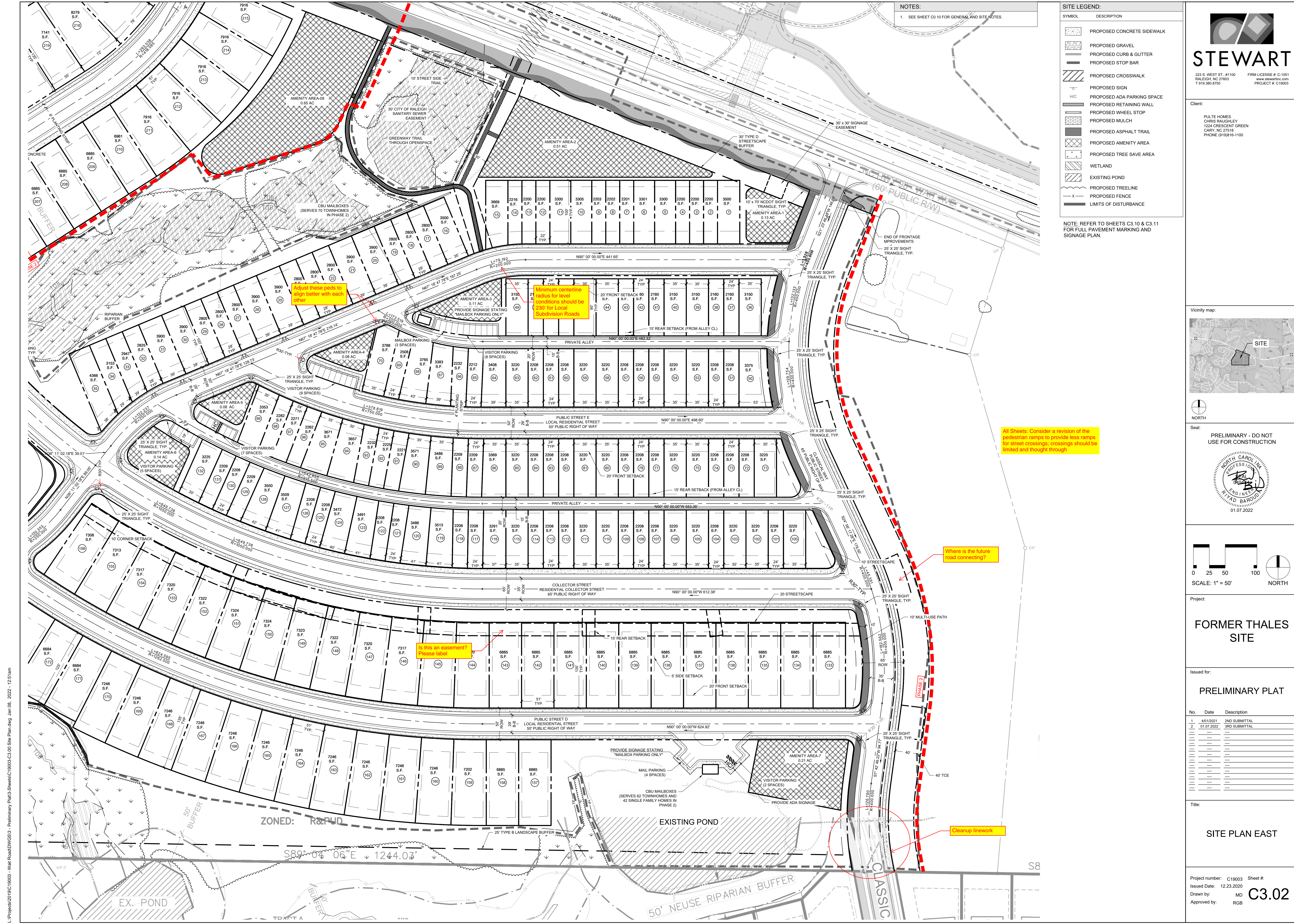

NOTES:  
1. SEE SHEET C0.10 FOR GENERAL AND SITE NOTES.

**SITE LEGEND:**

SYMBOL	DESCRIPTION
[Pattern]	PROPOSED CONCRETE SIDEWALK
[Pattern]	PROPOSED GRAVEL
[Pattern]	PROPOSED CURB & GUTTER
[Pattern]	PROPOSED STOP BAR
[Pattern]	PROPOSED CROSSWALK
[Symbol]	PROPOSED SIGN
[Symbol]	PROPOSED ADA PARKING SPACE
[Symbol]	PROPOSED RETAINING WALL
[Symbol]	PROPOSED WHEEL STOP
[Symbol]	PROPOSED MULCH
[Symbol]	PROPOSED ASPHALT TRAIL
[Symbol]	PROPOSED AMENITY AREA
[Symbol]	PROPOSED TREE SAVE AREA
[Symbol]	WETLAND
[Symbol]	EXISTING POND
[Symbol]	PROPOSED TREELINE
[Symbol]	PROPOSED FENCE
[Symbol]	LIMITS OF DISTURBANCE

NOTE: REFER TO SHEETS C3.10 & C3.11 FOR FULL PAVEMENT MARKING AND SIGNAGE PLAN.

223 S. WEST ST., #1100  
RALEIGH, NC 27603  
FIRM LICENSE # C-1051  
WWW.STEWARTINC.COM  
PROJECT # C19003

Client:  
PULTE HOMES  
CHRIS RAUGHLAY  
1224 CRESCENT GREEN  
CARY, NC 27518  
PHONE (919)816-1100



Seal:  
PRELIMINARY - DO NOT USE FOR CONSTRUCTION

Scale:  
0 25 50 100  
SCALE: 1" = 50'  
NORTH

Project:  
**FORMER THALES SITE**

Issued for:  
**PRELIMINARY PLAT**

No.	Date	Description
1	4/01/2021	2ND SUBMITTAL
2	01/07/2022	3RD SUBMITTAL

Title:  
**SITE PLAN EAST**

Project number: C19003 Sheet #:  
Issued Date: 12.23.2020  
Drawn by: MD  
Approved by: RGB

**C3.02**

L:\Projects\2019\C19003 - West Road\DWG\CS3 - Preliminary Plat\CS3-Sheets\C19003-CS.00 Site Planning Jan 08, 2022 - 12:51am

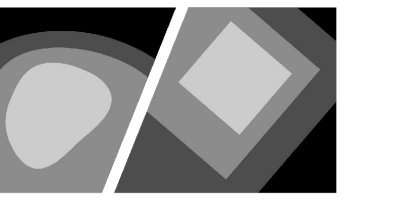

**STEWART**

223 S. WEST ST., #1100  
RALEIGH, NC 27603  
T 919.380.8750  
FIRM LICENSE # C-1051  
www.stewartinc.com  
PROJECT # C19003

Client:  
PULTE HOMES  
CHRIS RAUGHLAY  
1224 CRESCENT GREEN  
CARY, NC 27518  
PHONE (919)816-1100

Vicinity map:

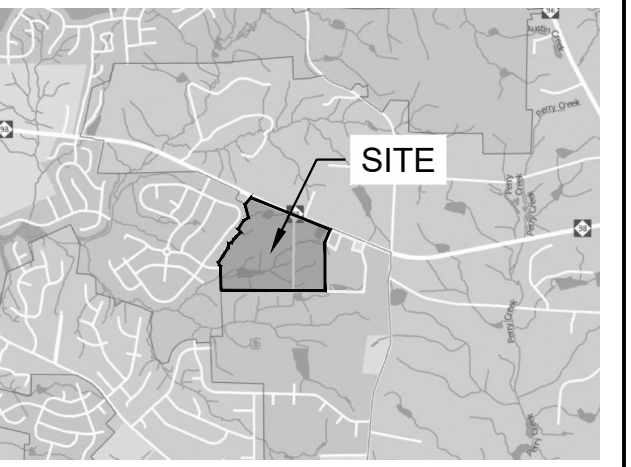

Seal:  
PRELIMINARY - DO NOT  
USE FOR CONSTRUCTION

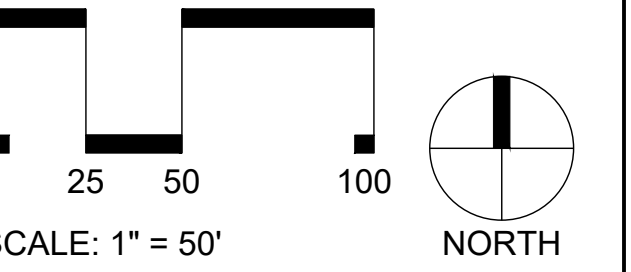
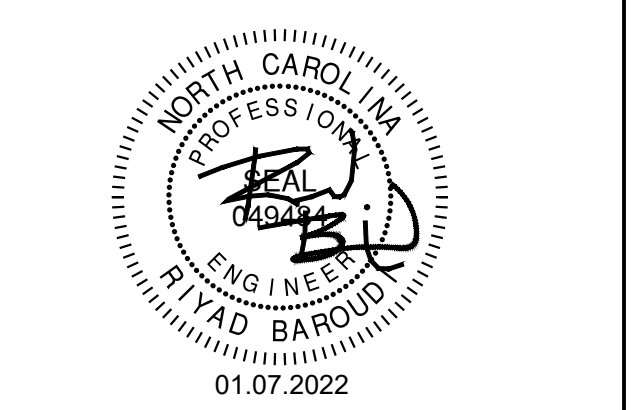

Project:  
**FORMER THALES  
SITE**

Issued for:  
**PRELIMINARY PLAT**

No.	Date	Description
1	4/01/2021	2ND SUBMITTAL
2	01/07/2022	3RD SUBMITTAL

Title:  
**SITE PLAN SOUTHWEST**

Project number: C19003 Sheet #:  
Issued Date: 12.23.2020  
Drawn by: MD  
Approved by: RGB **C3.03**

**SITE LEGEND:**

SYMBOL	DESCRIPTION
[Pattern]	PROPOSED CONCRETE SIDEWALK
[Pattern]	PROPOSED GRAVEL
[Pattern]	PROPOSED CURB & GUTTER
[Pattern]	PROPOSED STOP BAR
[Pattern]	PROPOSED CROSSWALK
[Pattern]	PROPOSED SIGN
[Pattern]	PROPOSED ADA PARKING SPACE
[Pattern]	PROPOSED RETAINING WALL
[Pattern]	PROPOSED WHEEL STOP
[Pattern]	PROPOSED MULCH
[Pattern]	PROPOSED ASPHALT TRAIL
[Pattern]	PROPOSED AMENITY AREA
[Pattern]	PROPOSED TREE SAVE AREA
[Pattern]	WETLAND
[Pattern]	EXISTING POND
[Pattern]	PROPOSED TRELINE
[Pattern]	PROPOSED FENCE
[Pattern]	LIMITS OF DISTURBANCE

NOTE: REFER TO SHEETS C3.10 & C3.11 FOR FULL PAVEMENT MARKING AND SIGNAGE PLAN.

NOTES:  
1. SEE SHEET C0.10 FOR GENERAL AND SITE NOTES.

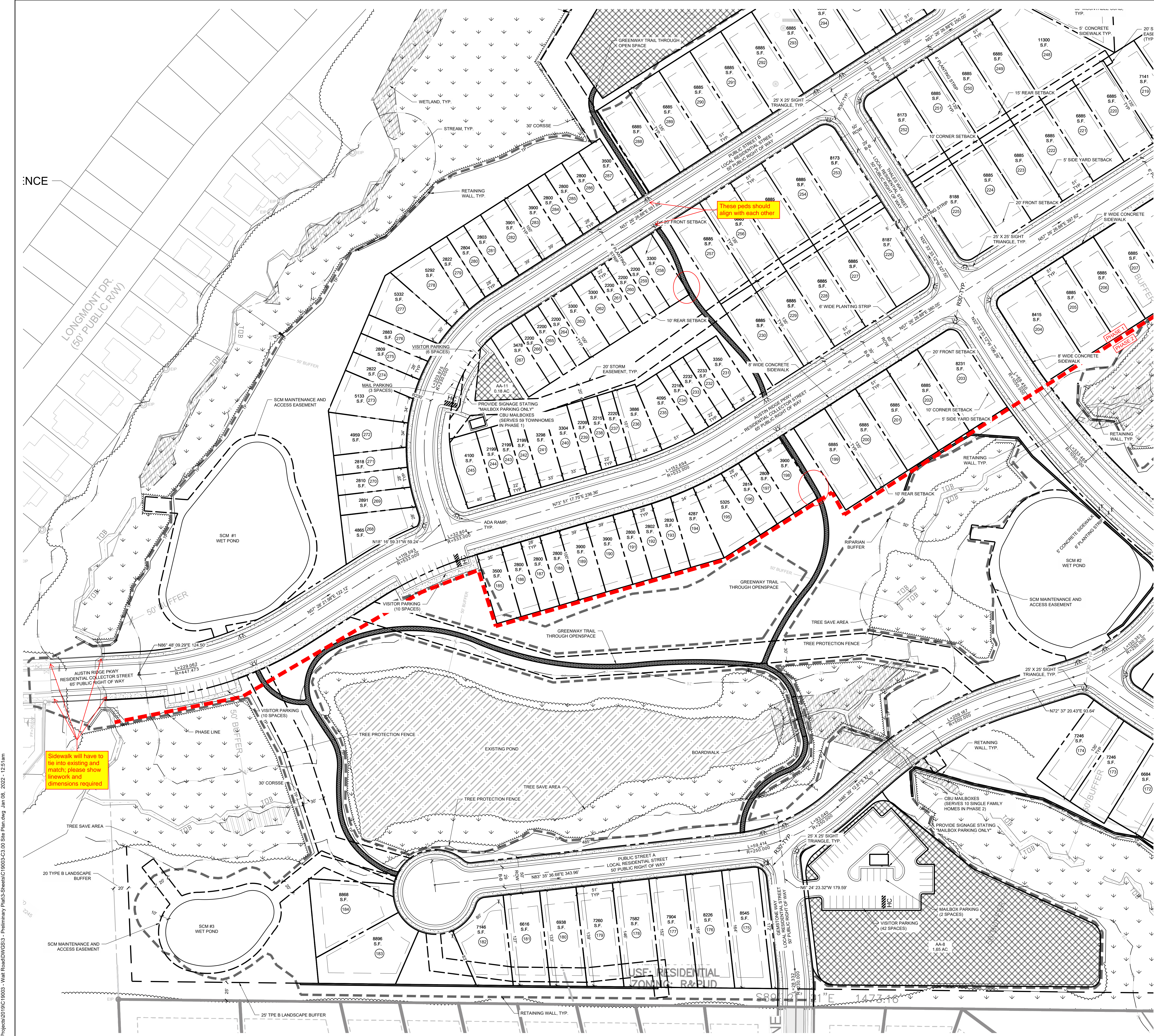

L:\Projects\2019\C19003 - West Road\DWG\C3.03 - Preliminary Plat\Site Plans\C19003-C3.03 Site Plan.dwg Jan 08, 2022 - 12:51pm



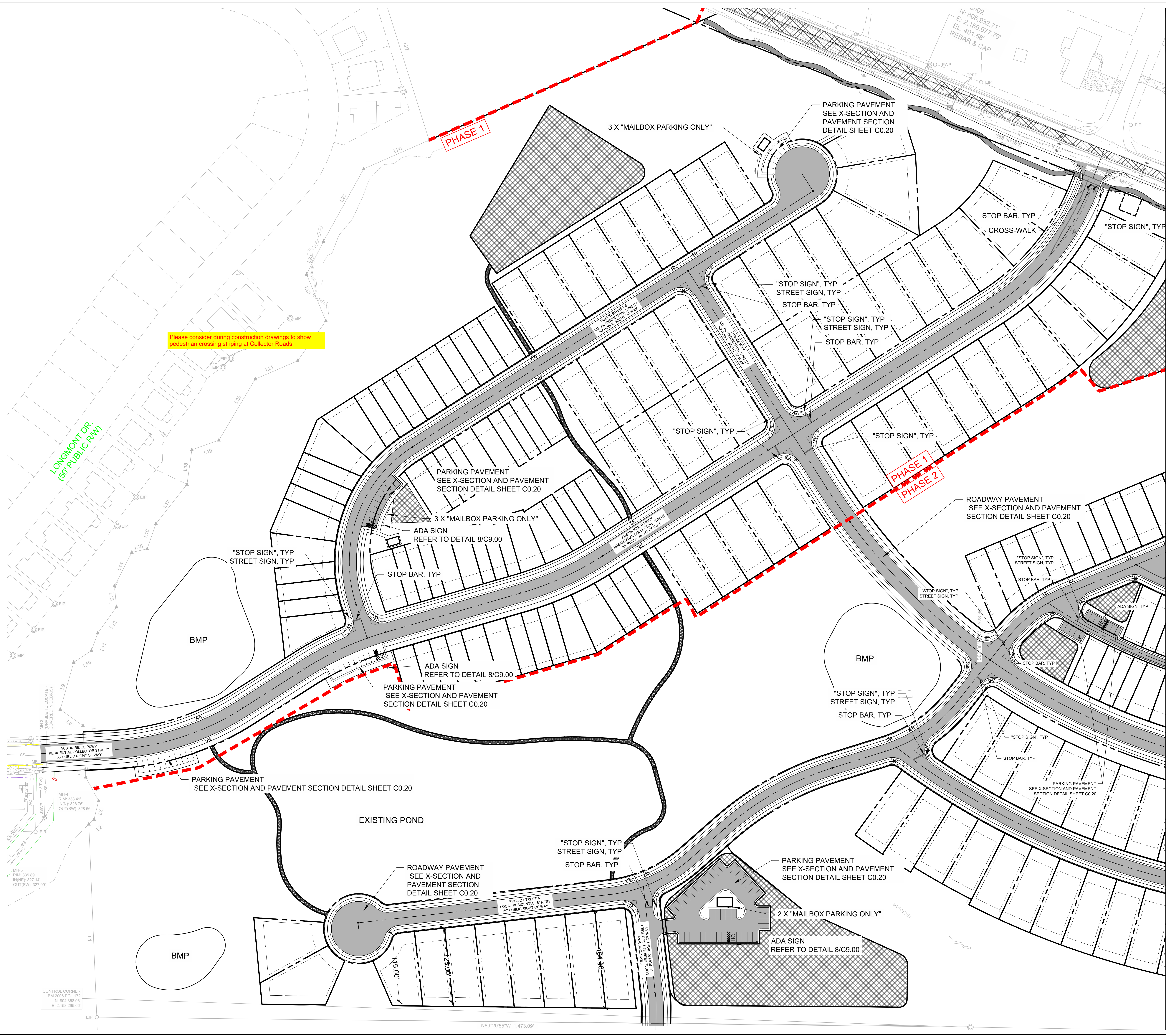

MATCHLINE  
REFER TO SHEET C3.11

Client:  
PULTE HOMES  
CHRIS RAUGHLEY  
1224 CRESCENT GREEN  
CARY, NC 27518  
PHONE (919)816-1100

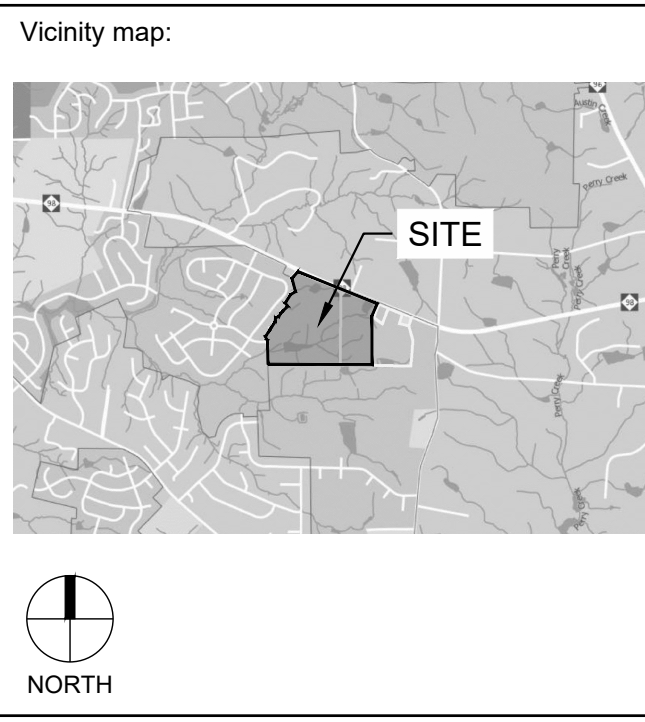

Seal:  
PRELIMINARY - DO NOT  
USE FOR CONSTRUCTION

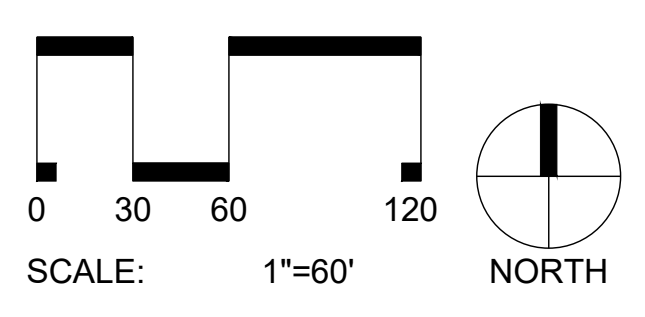

Project:  
**FORMER THALES  
SITE**

Issued for:  
**PRELIMINARY PLAT**

No.	Date	Description
1	4/01/2021	2ND SUBMITTAL
2	12/23/2021	3RD SUBMITTAL

Title:  
**PAVEMENT AND  
SIGNAGE PLAN**

Project number: C19003 Sheet #: **C3.10**  
Issued Date: 12.23.2020  
Drawn by: RB  
Approved by: RGB

L:\Projects\2019\2019-11-08 - Neal Road\DWGS - Preliminary\Plan\Sheets\C19003-C3.10-Pavement and Signage.dwg Jan 08, 2022 - 12:52am

L:\Projects\2019\C19003 - Wal Road\DWGS\3 - Preliminary Plans\Sheets\C19003-C3.10-Pavement and Signage.dwg Jan 08, 2022 - 12:52am

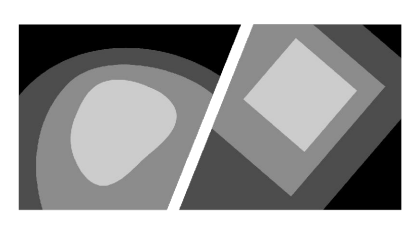
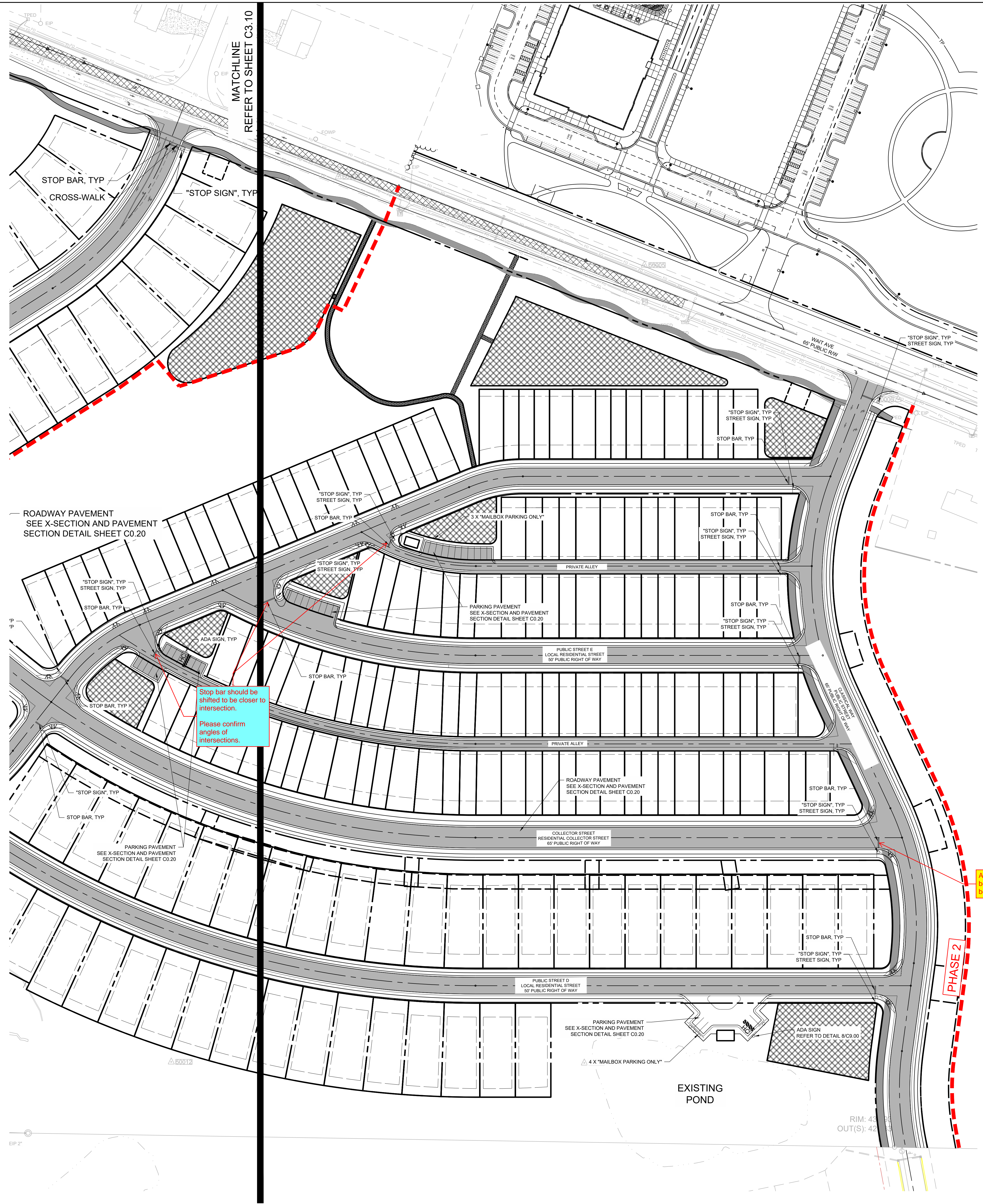

# STEWART

223 S. WEST ST., #1100 FIRM LICENSE # C-1051  
RALEIGH, NC 27603 www.stewartinc.com  
T 919.380.8750 PROJECT # C19003

### Client:

PULTE HOMES  
CHRIS RAUGHLEY  
1224 CRESCENT GREEN  
CARY, NC 27518  
PHONE (919)816-1100

### Vicinity map:

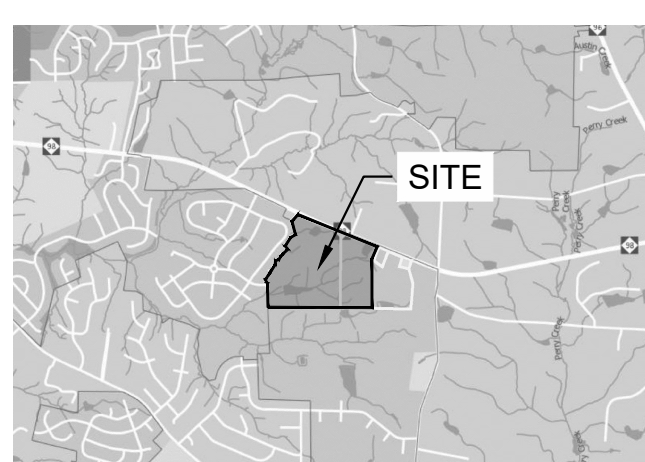

Seal:  
**PRELIMINARY - DO NOT USE FOR CONSTRUCTION**

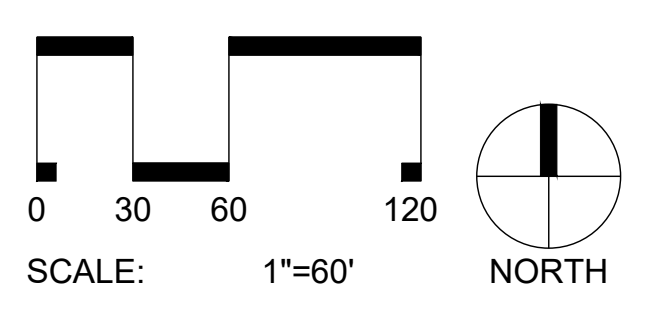
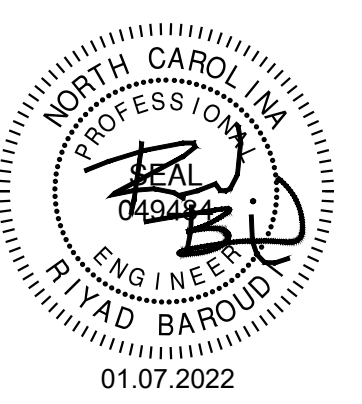

### Project:

**FORMER THALES SITE**

### Issued for:

**PRELIMINARY PLAT**

No.	Date	Description
1	4/01/2021	2ND SUBMITTAL
2	12/23/2021	3RD SUBMITTAL

### Title:

**PAVEMENT AND SIGNAGE PLAN**

Project number: C19003 Sheet #:  
Issued Date: 12.23.2020  
Drawn by: RB  
Approved by: RGB

# C3.11

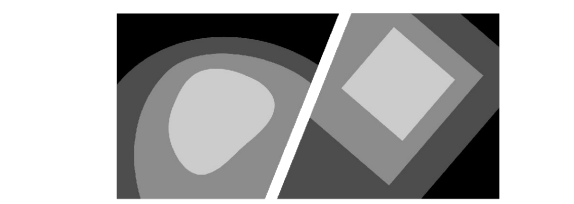

**STEWART**

223 S. WEST ST., #1100 FIRM LICENSE #: C-1051  
RALEIGH, NC 27603 www.stewartinc.com PROJECT #: C19003  
T 919.380.8750

Client:

PULTE HOMES  
CHRIS RAUGHLEY  
1224 CRESCENT GREEN  
CARY, NC 27518  
PHONE (919)816-1100

Vicinity map:

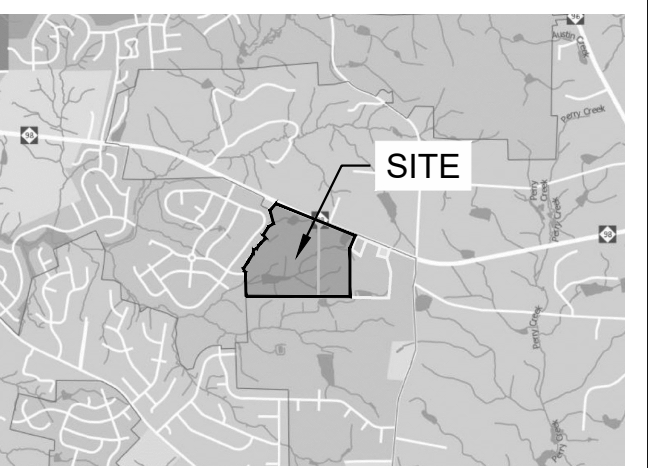

Seal: PRELIMINARY - DO NOT USE FOR CONSTRUCTION

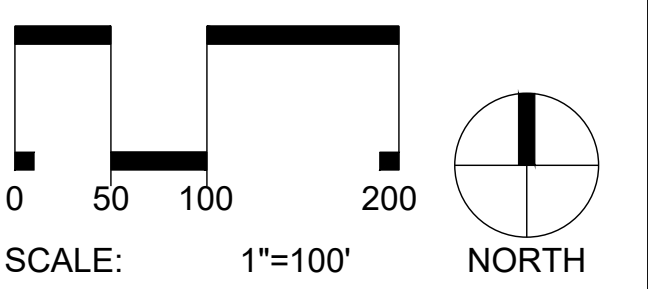
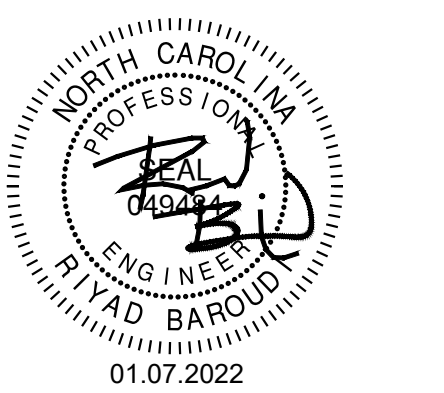

Project: FORMER THALES SITE

Issued for: PRELIMINARY PLAT

No.	Date	Description
1	4/01/2021	2ND SUBMITTAL
2	12/23/2021	3RD SUBMITTAL

Title: **GRADING & STORM DRAINAGE PLAN OVERALL**

Project number: C19003 Sheet #: **C5.00**  
Issued Date: 12.23.2020  
Drawn by: J.P.  
Approved by: RGB

SYMBOL	DESCRIPTION	DETAIL REFERENCE
	LIMITS OF DISTURBANCE	N/A
	PROPOSED MAJOR CONTOUR	N/A
	PROPOSED MINOR CONTOUR	N/A
	EXISTING MAJOR CONTOUR	N/A
	EXISTING MINOR CONTOUR	N/A
	PROPOSED STORM DRAINAGE	#/CA.XX
	PROPOSED JUNCTION BOX	#/CA.XX
	PROPOSED CATCH BASIN	#/CA.XX
	PROPOSED AREA DRAIN	#/CA.XX
	RIPRAP DISSIPATOR	#/CA.XX
	FLOW DIRECTION	N/A
	PROPOSED ELEVATION	N/A
	TOP/BOTTOM OF CURB	N/A
	TOP/BOTTOM OF WALL	N/A

NOTES:  
1. SEE SHEET C0.10 FOR GENERAL AND GRADING NOTES.

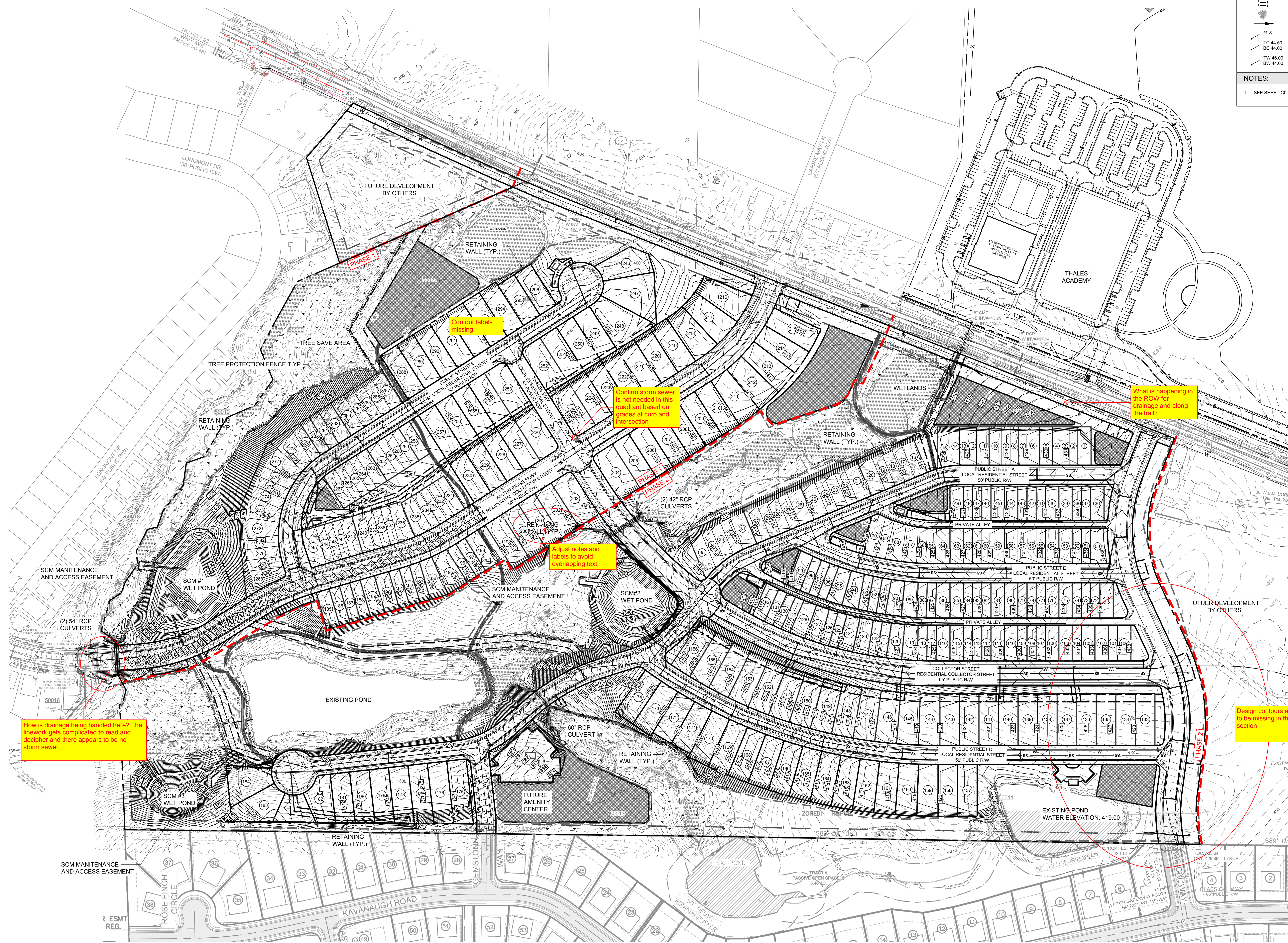

Contour labels missing

Confirm storm sewer is not needed in this quadrant based on grades at curb and intersection

What is happening in the ROW for drainage and along the trail?

Adjust notes and labels to avoid overlapping text

How is drainage being handled here? The linework gets complicated to read and decipher and there appears to be no storm sewer.

Design contours appear to be missing in this section

L:\Project\2019\C19003 - Wal Road\DWG\CS-3 - Preliminary Plat\CS-Sheets\C19003-CS-00 Grading & Storm Drainage Plan.dwg Jan 08, 2022 - 12:53am



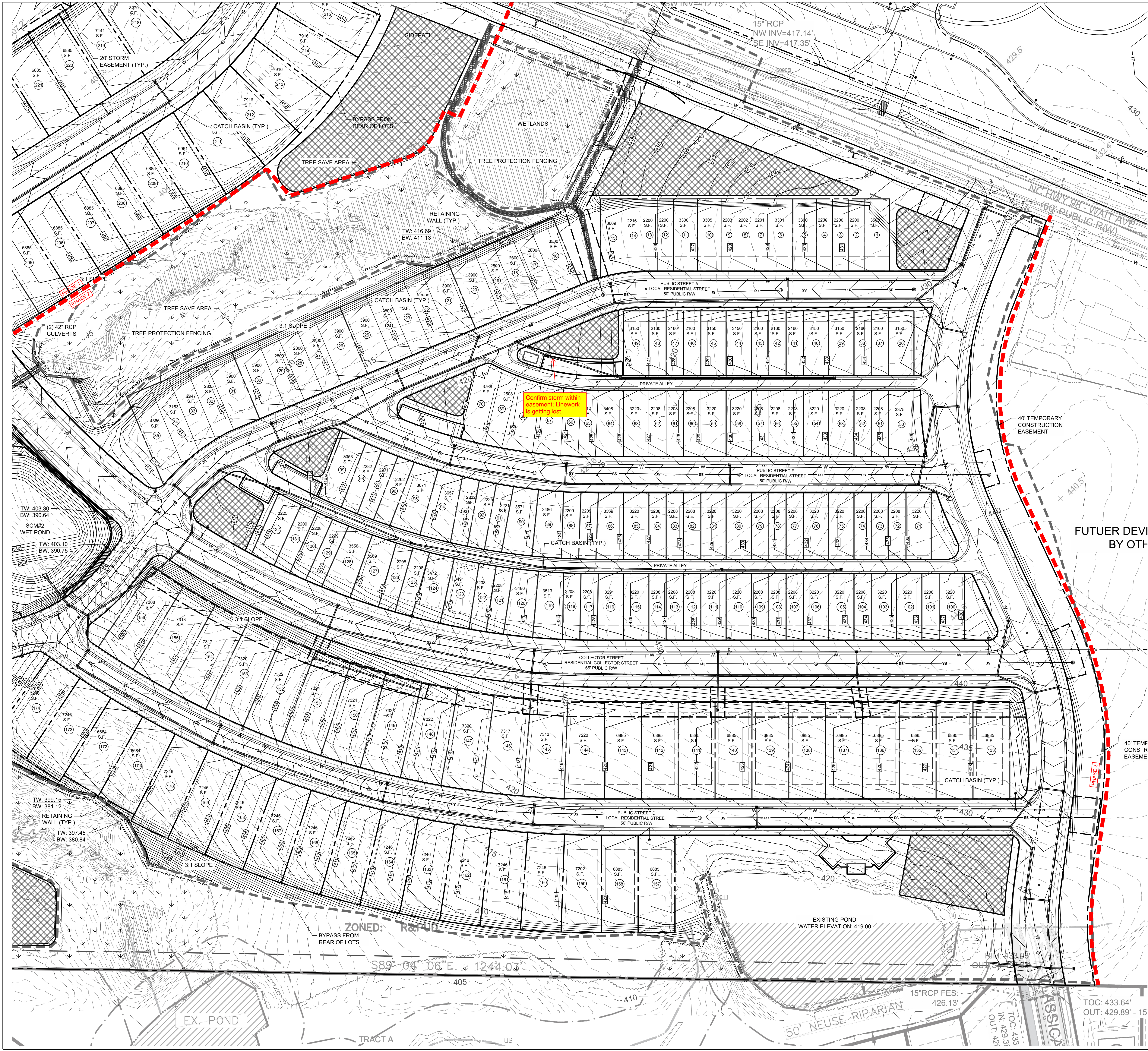

**GRADING LEGEND:**

SYMBOL	DESCRIPTION	DETAIL REFERENCE
- - -	LIMITS OF DISTURBANCE	N/A
- - -	PROPOSED MAJOR CONTOUR	N/A
- - -	PROPOSED MINOR CONTOUR	N/A
- - -	EXISTING MAJOR CONTOUR	N/A
- - -	EXISTING MINOR CONTOUR	N/A
- - -	PROPOSED STORM DRAINAGE	#/C/XX
	PROPOSED JUNCTION BOX	#/C/XX
	PROPOSED CATCH BASIN	#/C/XX
	PROPOSED AREA DRAIN	#/C/XX
	RIPRAP DISSIPATOR	#/C/XX
	FLOW DIRECTION	N/A
	PROPOSED ELEVATION	N/A
	TOP/BOTTOM OF CURB	N/A
	TOP/BOTTOM OF WALL	N/A

**NOTES:**

- SEE SHEET C0.10 FOR GENERAL AND GRADING NOTES.

**STEWART**  
 223 S. WEST ST., #1100  
 RALEIGH, NC 27603  
 T 919.380.8750  
 FIRM LICENSE #: C-1051  
 WWW.STEWARTINC.COM  
 PROJECT #: C19003

Client:  
 PULTE HOMES  
 CHRIS RAUGHLEY  
 1224 CRESCENT GREEN  
 CARY, NC 27518  
 PHONE (919)816-1100

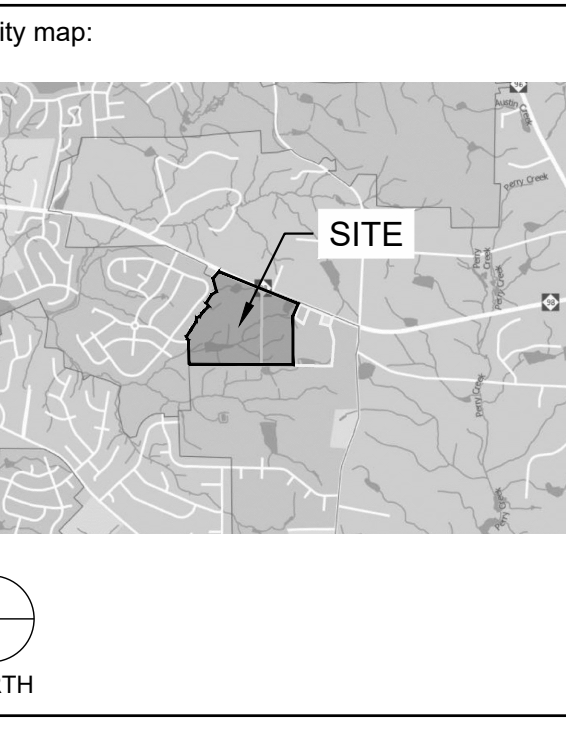

Seal:  
 PRELIMINARY - DO NOT  
 USE FOR CONSTRUCTION

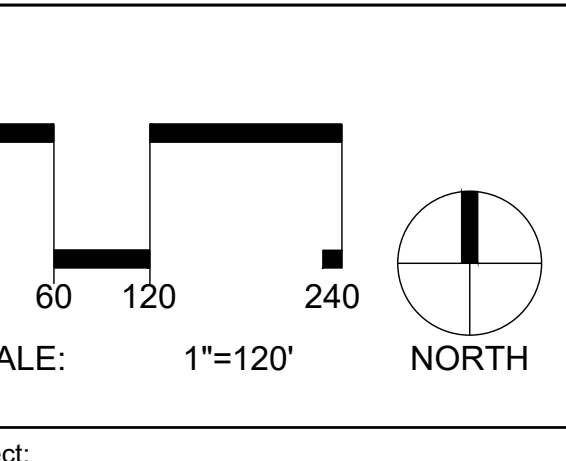

Project:  
**FORMER THALES  
 SITE**

Issued for:  
**PRELIMINARY PLAT**

No.	Date	Description
1	4/01/2021	2ND SUBMITTAL
2	12/23/2021	3RD SUBMITTAL

Title:  
**GRADING AND  
 DRAINAGE PLAN EAST**

Project number: C19003 Sheet #:  
 Issued Date: 12.23.2020  
 Drawn by: JP  
 Approved by: RGB  
**C5.02**

L:\Projects\2019\201903 - Wait Road\DWGS - Preliminary Plat\DWGS - Grading & Storm Drainage Plan.dwg Jan 08, 2022 - 1:22am

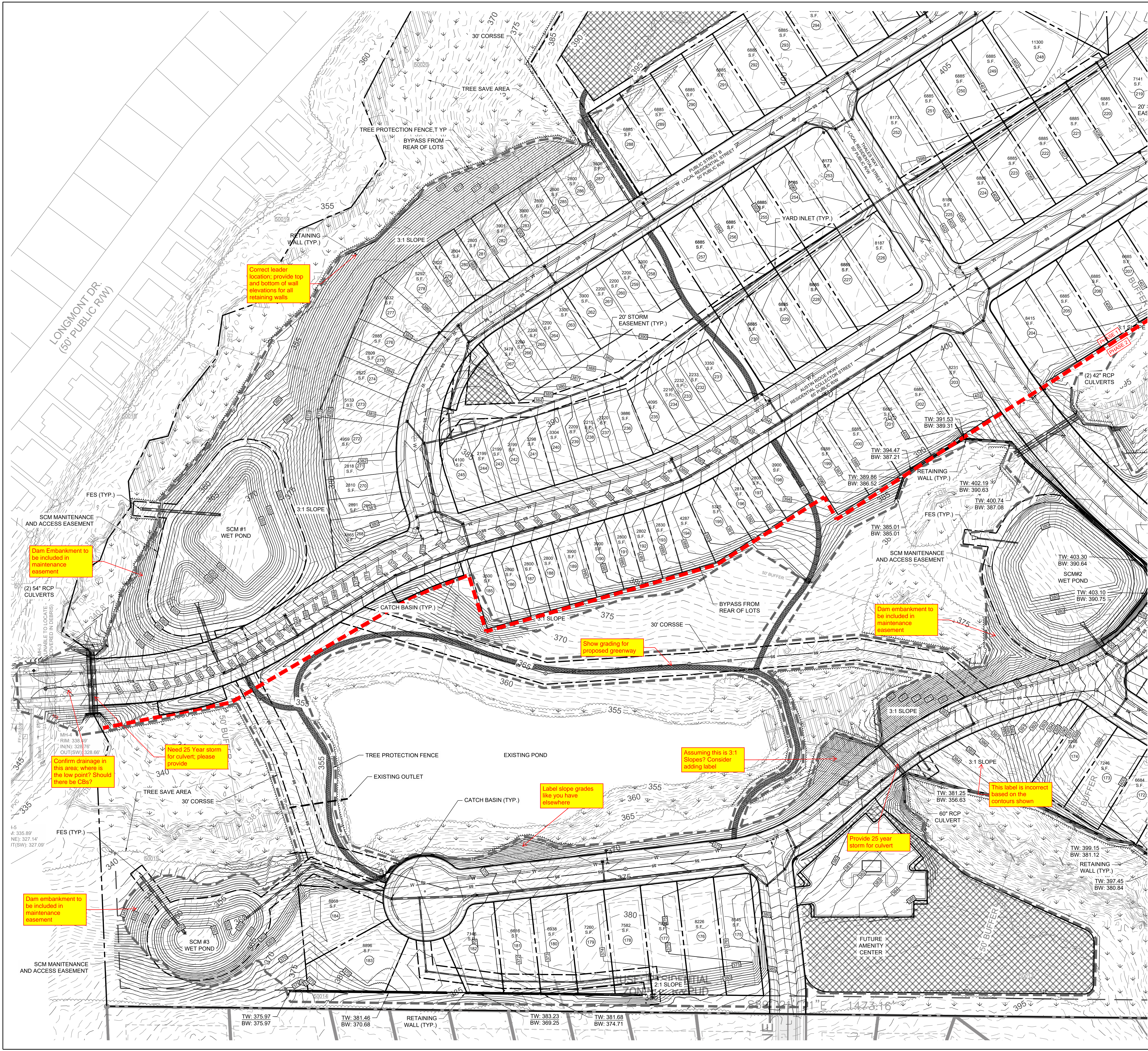

**GRADING LEGEND:**

SYMBOL	DESCRIPTION	DETAIL REFERENCE
---	LIMITS OF DISTURBANCE	N/A
---	PROPOSED MAJOR CONTOUR	N/A
---	PROPOSED MINOR CONTOUR	N/A
---	EXISTING MAJOR CONTOUR	N/A
---	EXISTING MINOR CONTOUR	N/A
---	PROPOSED STORM DRAINAGE	#C9.XX
⊙	PROPOSED JUNCTION BOX	#C9.XX
⊞	PROPOSED CATCH BASIN	#C9.XX
⊞	PROPOSED AREA DRAIN	#C9.XX
⊞	RIPRAP DISSIPATOR	N/A
→	FLOW DIRECTION	N/A
44.50	PROPOSED ELEVATION	N/A
TC 44.50 BC 44.00	TOP/BOTTOM OF CURB	N/A
TW 46.00 BW 44.00	TOP/BOTTOM OF WALL	N/A

**NOTES:**

- SEE SHEET C0.10 FOR GENERAL AND GRADING NOTES.

**STEWART**  
223 S. WEST ST., #1100  
RALEIGH, NC 27603  
1.919.380.8750  
FIRM LICENSE # C-1051  
www.stewartinc.com  
PROJECT # C19003

**Client:**  
PULTE HOMES  
CHRIS RAUGHLAY  
1224 CRESCENT GREEN  
CARY, NC 27518  
PHONE (919)816-1100

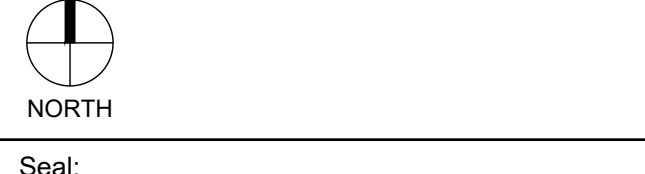
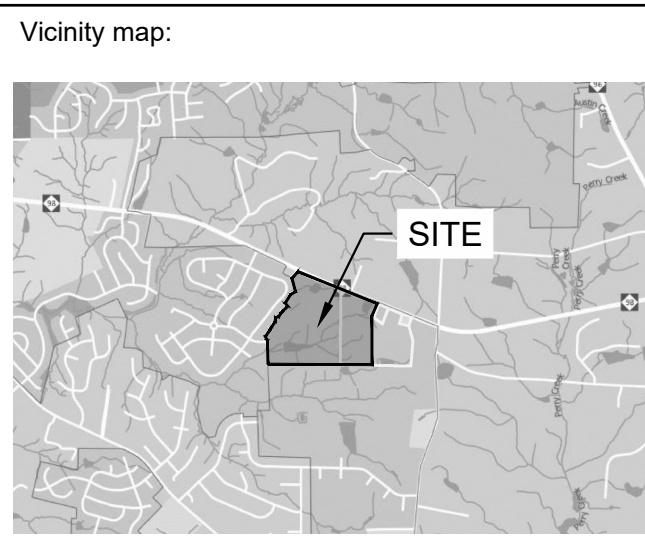

Seal:  
**PRELIMINARY - DO NOT USE FOR CONSTRUCTION**

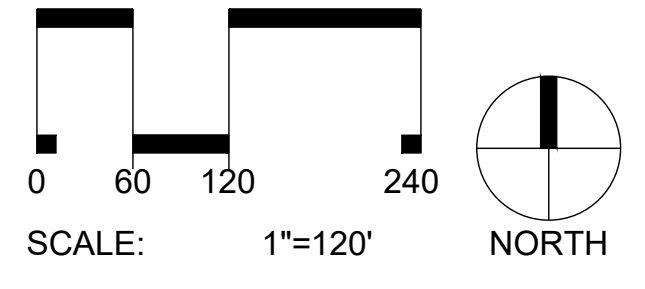

Project:  
**FORMER THALES SITE**

Issued for:  
**PRELIMINARY PLAT**

No.	Date	Description
1	4/01/2021	2ND SUBMITTAL
2	12/23/2021	3RD SUBMITTAL

Title:  
**GRADING AND DRAINAGE PLAN  
SOUTHWEST**

Project number: C19003 Sheet #: **C5.03**  
Issued Date: 12.23.2020  
Drawn by: J.P.  
Approved by: RGB

L:\Projects\2019\1903 - West Road\DWG\CS3 - Preliminary Plat\CS-Sheets\C19003-CS.00 Grading & Storm Drainage Plan.dwg Jan 08, 2022 - 12:54am









# STEWART

223 S. WEST ST., #1100  
RALEIGH, NC 27603  
FIRM LICENSE # C-1051  
WWW.STEWARTINC.COM  
PROJECT # C19003

Client:  
FULTE HOMES  
CHRIS RAUGHLEY  
1224 CRESCENT GREEN  
CARY, NC 27518  
PHONE (919)816-1100

Vicinity map:

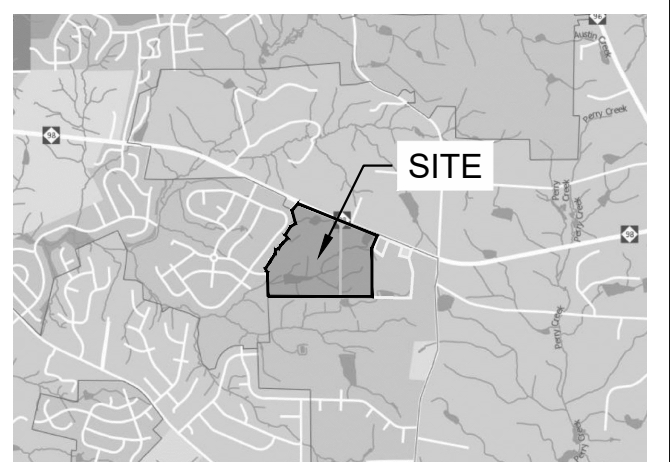

Seal:  
**PRELIMINARY - DO NOT  
USE FOR CONSTRUCTION**

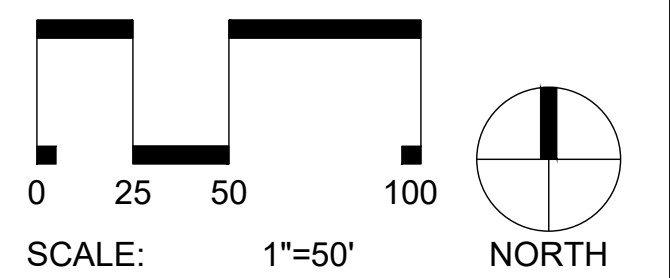
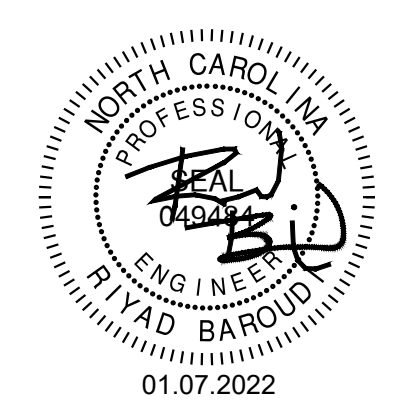

Project:  
**FORMER THALES  
SITE**

Issued for:  
**PRELIMINARY PLAT**

No.	Date	Description
1	4/01/2021	2ND SUBMITTAL
2	12/23/2021	3RD SUBMITTAL

Title:  
**UTILITIES PLAN EAST**

Project number: C19003 Sheet #:  
Issued Date: 12.23.2020  
Drawn by: MD  
Approved by: RGB **C6.02**

SYMBOL	DESCRIPTION	DETAIL REFERENCE
	EXISTING WATER LINE	N/A
	PROPOSED WATER LINE	#C9.XX
	EXISTING SANITARY SEWER LINE	N/A
	PROPOSED SANITARY SEWER LINE	#C9.XX
	PROPOSED FIRE HYDRANT	#C9.XX
	PROPOSED WATER VALVE	#C9.XX
	EXISTING SANITARY SEWER MANHOLE	N/A
	PROPOSED SANITARY SEWER MANHOLE	#C9.XX
	PROPOSED CLEANOUT	#C9.XX
	PROPOSED FDC	#C9.XX
	PROPOSED BACKFLOW METER	#C9.XX
	PROPOSED POST INDICATOR VALVE (PIV)	#C9.XX
	GREASE INTERCEPTOR	#C9.XX
	300' HYDRANT COVERAGE CIRCLE	N/A
	LIMITS OF DISTURBANCE	N/A

NOTES:  
1. SEE SHEET C0.10 FOR GENERAL AND UTILITY NOTES.

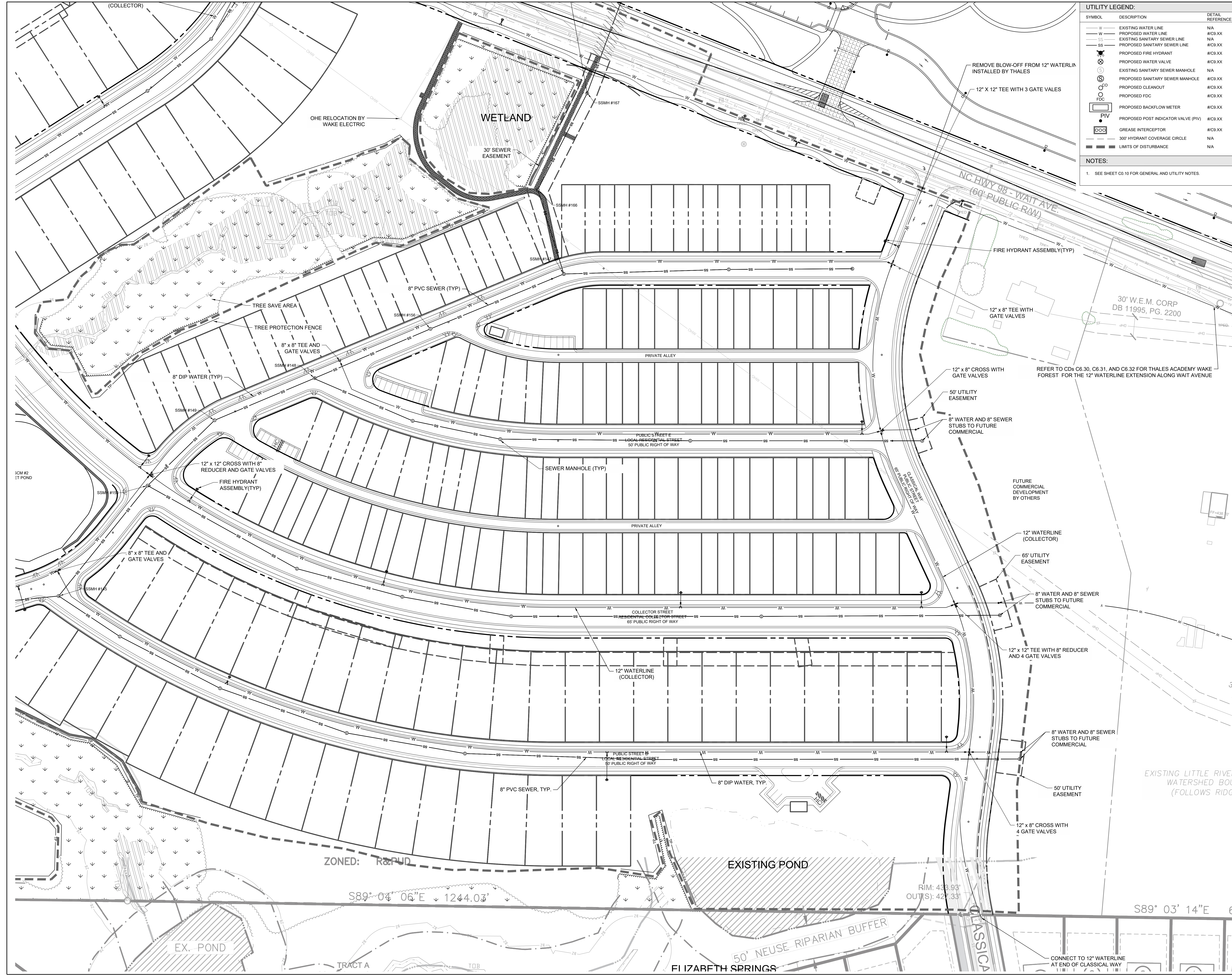

L:\Projects\2019\C19003 - Wait Road\DWG\SS - Preliminary Plat\SS-Sheets\C19003-C6.00 Utility Plan.dwg, Jan 08, 2022 - 12:55am

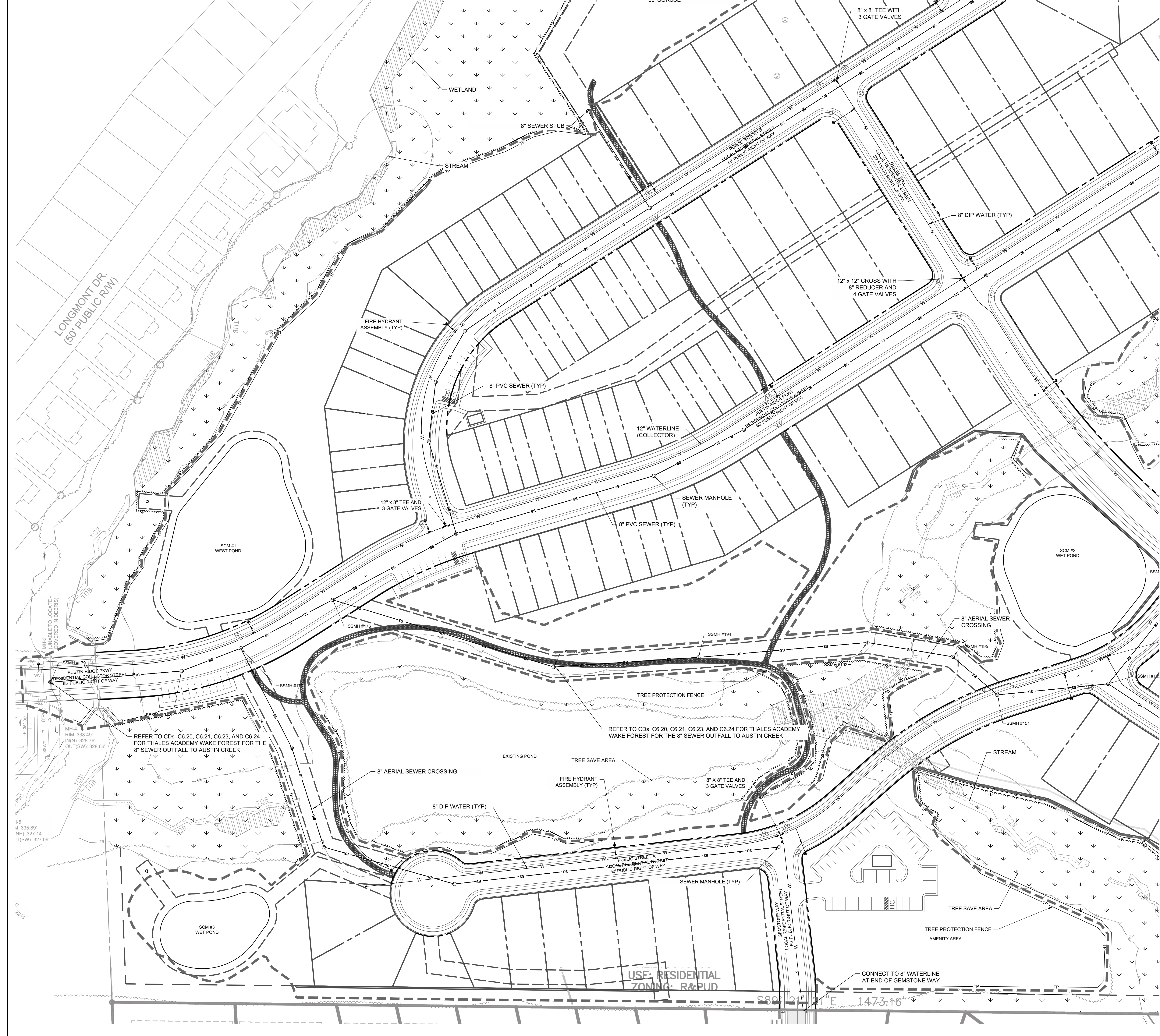

**UTILITY LEGEND:**

SYMBOL	DESCRIPTION	DETAIL REFERENCE
W	EXISTING WATER LINE	N/A
W	PROPOSED WATER LINE	#/C9.XX
SS	EXISTING SANITARY SEWER LINE	N/A
SS	PROPOSED SANITARY SEWER LINE	#/C9.XX
FD	PROPOSED FIRE HYDRANT	#/C9.XX
WV	PROPOSED WATER VALVE	#/C9.XX
SMH	EXISTING SANITARY SEWER MANHOLE	N/A
SMH	PROPOSED SANITARY SEWER MANHOLE	#/C9.XX
CD	PROPOSED CLEANOUT	#/C9.XX
FDC	PROPOSED FDC	#/C9.XX
PFM	PROPOSED BACKFLOW METER	#/C9.XX
PIV	PROPOSED POST INDICATOR VALVE (PIV)	#/C9.XX
GI	GREASE INTERCEPTOR	#/C9.XX
300	300' HYDRANT COVERAGE CIRCLE	N/A
LD	LIMITS OF DISTURBANCE	N/A

**NOTES:**

- SEE SHEET C0.10 FOR GENERAL AND UTILITY NOTES.



Client:  
 PULTE HOMES  
 CHRIS RAUGHLEY  
 1224 CRESCENT GREEN  
 CARY, NC 27518  
 PHONE (919)816-1100

Vicinity map:

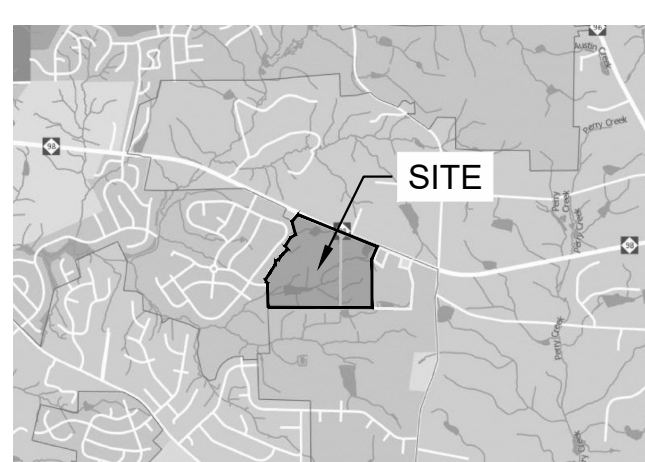

Seal:  
 PRELIMINARY - DO NOT  
 USE FOR CONSTRUCTION

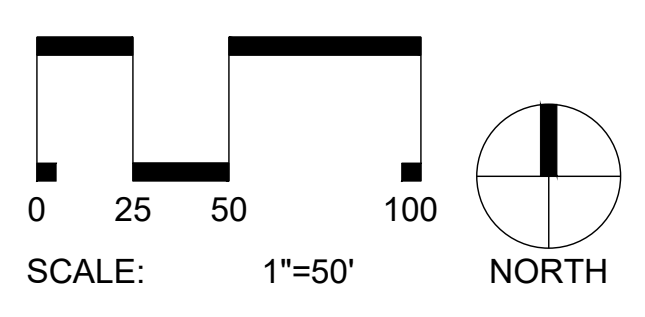

Project:  
**FORMER THALES  
 SITE**

Issued for:  
**PRELIMINARY PLAT**

No.	Date	Description
1	4/01/2021	2ND SUBMITTAL
2	12/23/2021	3RD SUBMITTAL

Title:  
**UTILITIES PLAN  
 SOUTHWEST**

Project number: C19003 Sheet #:  
 Issued Date: 12.23.2020  
 Drawn by: MD  
 Approved by: RGB  
**C6.03**

L:\Project\2019\03 - West Road\DWG\SS - Preliminary Plat\SS - C6.03 Utility Plan.dwg, Jan 08, 2022 - 12:58am

**LANDSCAPE NOTES**

1. VERIFY ALL QUANTITIES AND REPORT ANY DISCREPANCIES OR INACCURACIES IN THE PLANS TO THE OWNER'S REPRESENTATIVE PRIOR TO PLANTING.
2. LANDSCAPE WORK SHALL INCLUDE THE FURNISHING, INSTALLATION, AND WARRANTY OF ALL PLANTING MATERIALS WITHIN THE PROJECT AREA.
3. THE LANDSCAPE CONTRACTOR SHALL ASCERTAIN THE LOCATION OF ALL EXISTING AND NEW UNDERGROUND UTILITIES PRIOR TO EXCAVATION FOR PLANTING. DAMAGES TO UTILITIES CAUSED BY THE LANDSCAPE OPERATION SHALL BE CORRECTED BY THE LANDSCAPE CONTRACTOR AT NO COST TO THE OWNER.
4. LANDSCAPING SHALL REMAIN CLEAR FROM ANY FIRE HYDRANTS ON THE SITE.
5. ALL TREES TO BE A MINIMUM OF 2" IN CALIPER AND MUST MEET THE AMERICAN STANDARD FOR NURSERY STOCK.
6. TREE PROTECTION NOTE: TREE PROTECTION FENCING MUST BE IN PLACE PRIOR TO ANY DEMOLITION, LAND DISTURBANCE OR ISSUANCE OF A GRADING PERMIT AND SHALL INCLUDE WARNING SIGNS POSTED IN BOTH ENGLISH AND SPANISH, AS FOLLOWS: "NO TRESPASSING/TREE PROTECTION AREA/PROHIBIDO ENTRAR / ZONA PROTECTORA PARA LOS ARBOLES."
7. PROTECTION OF EXISTING VEGETATION: AT THE START OF GRADING INVOLVING THE LOWERING OF EXISTING GRADE AROUND A TREE OR STRIPPING OF TOPSOIL, A CLEAN, SHARP, VERTICAL CUT SHALL BE MADE AT THE EDGE OF THE TREE SAVE AREA AT THE SAME TIME AS OTHER EROSION CONTROL MEASURES ARE INSTALLED. THE TREE PROTECTION FENCING SHALL BE INSTALLED ON THE SIDE OF THE CUT FARTHEST AWAY FROM THE TREE TRUNK AND SHALL REMAIN IN PLACE UNTIL ALL CONSTRUCTION IN THE VICINITY OF THE TREES IS COMPLETE. NO STORAGE OF MATERIALS, FILL, OR EQUIPMENT AND NO TRESPASSING SHALL BE ALLOWED WITHIN THE BOUNDARY OF THE PROTECTED AREA.
8. ROOT ZONE PROTECTION AREA: VARIES BASED ON LOCAL JURISDICTION HAVING AUTHORITY. CONTRACTOR SHALL COMPLY WITH LOCAL JURISDICTIONAL REQUIREMENTS. NO DISTURBANCE ALLOWED WITHIN THIS AREA. AREA MUST BE PROTECTED WITH BOTH TREE PROTECTION FENCING AND WARNING SIGNS.
9. SEED BED PREPARATION: ALL AREAS TO BE SEEDED ARE TO RECEIVE A MINIMUM OF 2" OF APPROVED TOPSOIL. ALL DEBRIS, ROCKS, ETC. LARGER THAN 5" ARE TO BE REMOVED. ALL LARGE CONCENTRATIONS OF GRAVEL & DEBRIS REGARDLESS OF SIZE ARE TO BE REMOVED PRIOR TO SEEDING OR PLANTING.
10. ALL PLANT BED AREAS ARE TO RECEIVE A MINIMUM OF 6" OF APPROVED TOPSOIL.
11. SOIL SHOULD BE TESTED AND AMENDED WITH LIME AND FERTILIZER FOR HARDWOOD TREES ACCORDING TO NCDA PROCEDURES. SCARIFY PLANT PIT WALLS. CONSULT LANDSCAPE ARCHITECT FOR ALTERNATE COMPLIANCE.
12. SHREDDED HARDWOOD MULCH 3" DEEP EXCEPT AT CROWN OF PLANT UNLESS OTHERWISE NOTED. FLARE AT CROWN SHOULD BE REVEALED. BACKFILL CONSISTS OF THOROUGHLY BROKEN UP NATIVE SOIL. TOTAL VOLUME OF BACKFILL SHOULD BE AMENDED WITH UP TO ONE THIRD PINE BARK MULCH. PIECES SHOULD BE NO LARGER THAN WHAT PASSES THROUGH A ONE INCH SCREEN. IF ADDITIONAL SOIL IS REQUIRED FOR BACKFILL DUE TO DETRIMENTAL SUBSOIL DRAINAGE CONDITIONS, USE SOIL SIMILAR TO EXISTING NATIVE SOIL. ADDITIONAL SOIL TO BE APPROVED BY LANDSCAPE ARCHITECT. MAXIMUM SAUCER HEIGHT IS 6 INCHES.
13. TOP OF ROOTBALL TO BE RAISED 2-3 INCHES ABOVE EXISTING GRADE.
14. FOR B&B PLANTS, NATURAL FIBER BURLAP SHOULD BE TURNED DOWN BY 1/3 TOTAL HEIGHT OF ROOT BALL. PLASTIC FIBER BURLAP AND WIRE BASKETS SHOULD BE REMOVED TO 2/3'S OF TOTAL HEIGHT OF ROOT BALL.
15. CONTRACTOR IS RESPONSIBLE FOR KEEPING THE TREE UPRIGHT AND PLUMB THROUGHOUT THE WARRANTY PERIOD. IF STABILIZATION IS NECESSARY SEE STAKING IN TREE DETAIL. ORANGE FLAGGING TAPE SHOULD BE ATTACHED TO SUPPORT WIRE. STAKING SHOULD BE REMOVED BY CONTRACTOR AT END OF ONE YEAR WARRANTY PERIOD OR AS DIRECTED BY GROUNDS MANAGEMENT.
16. USE STANDARD "GATOR" BAGS FOR WATERING TREES IN AREAS NOT UNDER IRRIGATION. INCORPORATE TERRA-SORB (OR EQUAL) AS PER MANUFACTURERS RECOMMENDATIONS, FOR AREAS NOT UNDER IRRIGATION.
17. USE "BIO-BARRIER" OR EQUIVALENT ACCORDING TO MANUFACTURER'S RECOMMENDATION FOR TREES THAT WILL BE PLANTED WITHIN 10' OF PAVEMENT
18. LANDSCAPING/C.O. STANDARDS NOTE: ALL LANDSCAPING MUST BE IN PLACE PRIOR TO REQUEST FOR A CERTIFICATE OF COMPLIANCE.

**PLANT SCHEDULE**

TREES	CODE	QTY	BOTANICAL / COMMON NAME	CONTAINER	CALIPER	HEIGHT	SPACING	NOTES
	ACRU	73	ACER RUBRUM RED MAPLE	B&B	2.5 IN	8 TO 10 FT	40 FT O.C.	STRONG CENTRAL LEADER
	QUAL	74	QUERCUS ALBA WHITE OAK	B&B	2.5 IN	8 TO 10 FT	40 FT O.C.	STRONG CENTRAL LEADER
	TICO	115	TILIA CORDATA LITTLELEAF LINDEN	B&B	2.5 IN	8 FT	40 FT O.C.	STRONG CENTRAL LEADER
	ULPA	117	ULMUS PARVIFOLIA LACEBARK ELM	B&B	2.5 IN	8 TO 10 FT	40 FT O.C.	STRONG CENTRAL LEADER
	ZSVG	107	ZELKOVA SERRATA 'VILLAGE GREEN' JAPANESE ZELKOVA	B&B	2.5 IN	8'-10' HT	40 FT O.C.	STRONG CENTRAL LEADER

**NOTES**

1. TREES IN BUFFER ALONG CLASSICAL WAY WILL BE COUNTED TOWARD STREET TREE REQUIREMENT.

223 S. WEST ST., #1100 FIRM LICENSE # C-1051  
RALEIGH, NC 27603 www.stewartinc.com  
T 919.380.8750 PROJECT # C19003

Client:  
PULTE HOMES  
CHRIS RAUGHLEY  
1224 CRESCENT GREEN  
CARY, NC 27518  
PHONE (619)816-1100

Vicinity map:

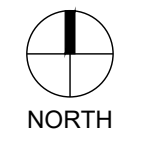
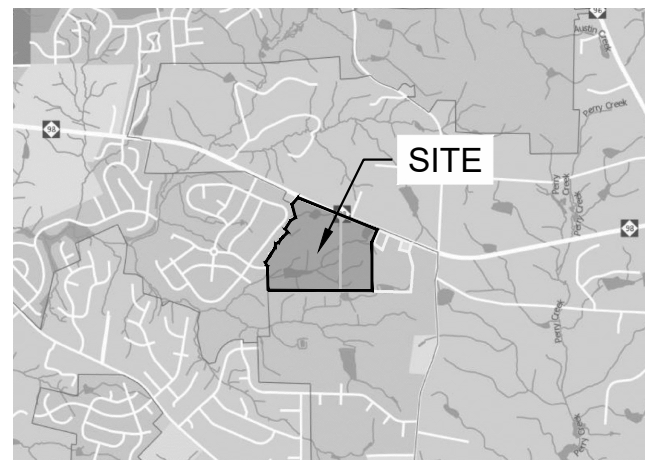

Seal:  
**PRELIMINARY - DO NOT  
USE FOR CONSTRUCTION**



Project:  
**FORMER THALES  
SITE**

Issued for:  
**PRELIMINARY PLAT**

No.	Date	Description
1	4/01/2021	2ND SUBMITTAL
2	12/23/2021	3RD SUBMITTAL

Title:  
**LANDSCAPE NOTES**

Project number: C19003 Sheet #:  
Issued Date: 12.23.2020  
Drawn by: TM  
Approved by: EMB  
**L1.00**

L:\Projects\2019\03 - West Road\DWGS\3 - Preliminary Plat\3-Sheets\C19003-L1.00 Landscape Plan.dwg Jan 08, 2022 - 12:56am

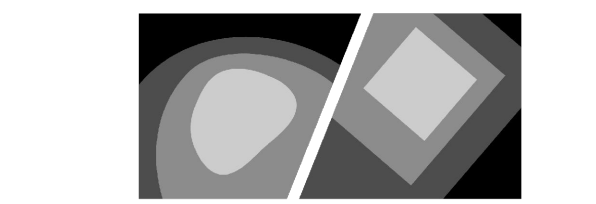

**STEWART**

223 S. WEST ST., #1100 FIRM LICENSE # C-1051  
RALEIGH, NC 27603 www.stewartinc.com  
T 919.380.8750 PROJECT # C19003

**LINETYPE LEGEND:**

SYMBOL	DESCRIPTION
---	LIMITS OF DISTURBANCE
- - - -	PROPERTY LINE
- - - -	EASEMENT
- - - -	SETBACK
---	RIPIARIAN BUFFER (50')
---	TREE PROTECTION FENCE
---	ACCESSIBLE ROUTE

**NOTES:**

- SEE SHEET C0.10 FOR GENERAL AND PLANTING NOTES.

**Client:**

PULTE HOMES  
CHRIS RAUGHLEY  
1224 CRESCENT GREEN  
CARY, NC 27518  
PHONE (919)816-1100

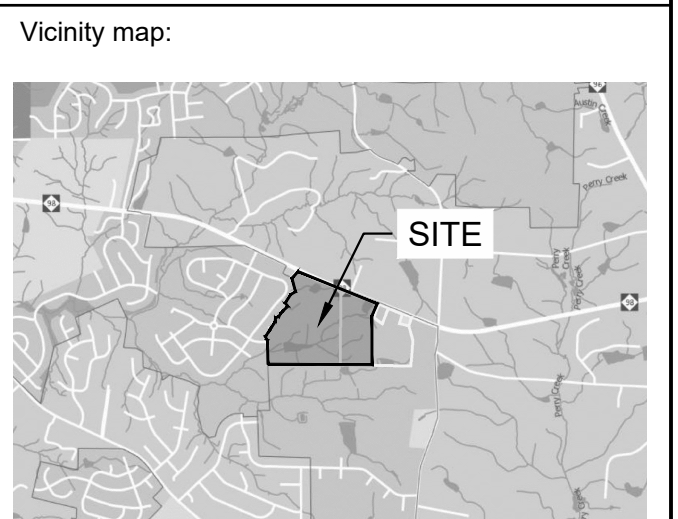

Seal:  
**PRELIMINARY - DO NOT USE FOR CONSTRUCTION**

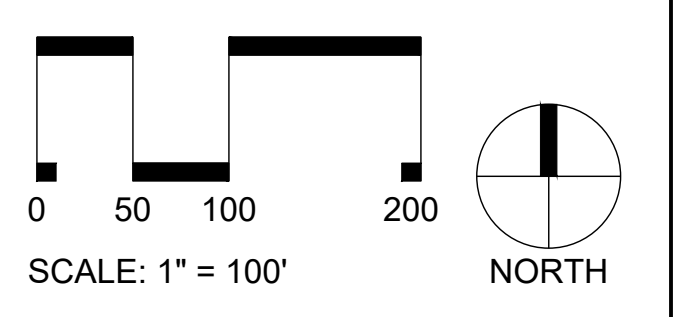

Project:  
**FORMER THALES SITE**

Issued for:  
**PRELIMINARY PLAT**

No.	Date	Description
1	4/01/2021	2ND SUBMITTAL
2	12/23/2021	3RD SUBMITTAL

Title:  
**OVERALL LANDSCAPE PLAN**

Project number: C19003 Sheet #: **L1.01**  
Issued Date: 12.23.2020  
Drawn by: TM  
Approved by: EMB

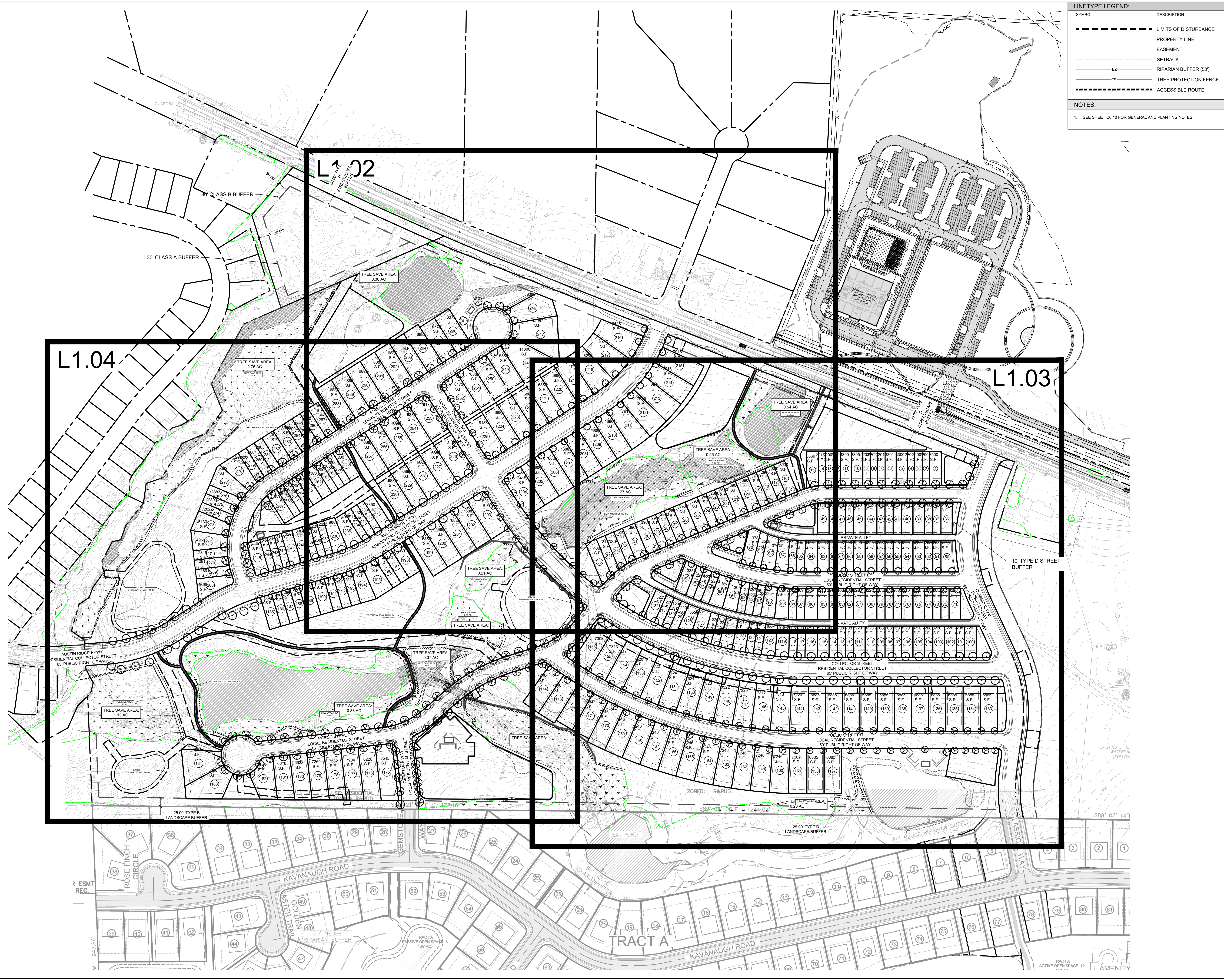

L:\Projects\2019\C19003 - West Road\DWG\SS - Preliminary Plat\SS-Sheets\C19003-L1.01 Landscape Plan.dwg Jan 08, 2022 - 12:56pm





**STEWART**

223 S. WEST ST., #1100 FIRM LICENSE # C-1051  
 RALEIGH, NC 27603 www.stewartinc.com  
 T 919.380.8750 PROJECT # C19003

Client:

PULTE HOMES  
 CHRIS RAUGHLEY  
 1224 CRESCENT GREEN  
 CARY, NC 27516  
 PHONE (919)816-1100

Vicinity map:

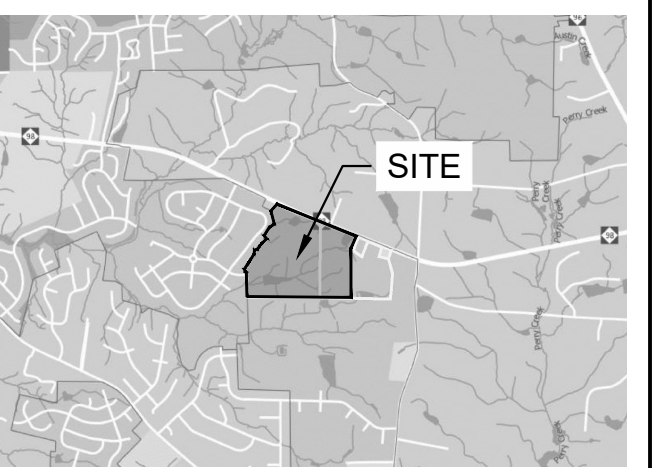

Seal:  
**PRELIMINARY - DO NOT  
 USE FOR CONSTRUCTION**

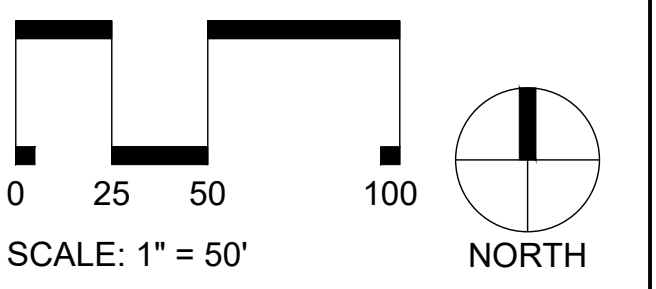
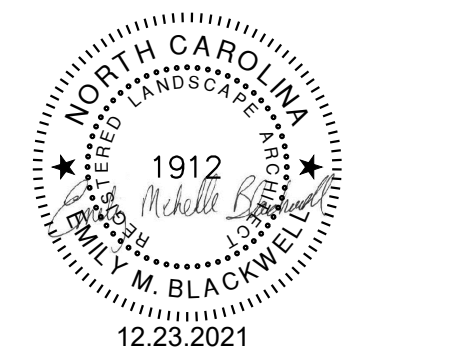

Project:  
**FORMER THALES  
 SITE**

Issued for:  
**PRELIMINARY PLAT**

No.	Date	Description
1	4/01/2021	2ND SUBMITTAL
2	12/23/2021	3RD SUBMITTAL

Title:  
**LANDSCAPE PLAN EAST**

Project number: C19003 Sheet #:  
 Issued Date: 12.23.2020  
 Drawn by: **TM**  
 Approved by: **EMB**  
**L1.03**

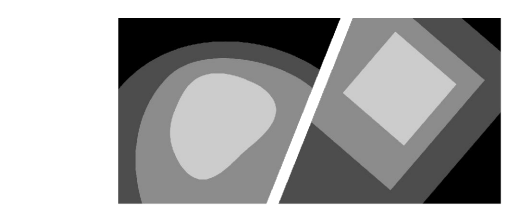

**STEWART**

223 S. WEST ST., #1100  
RALEIGH, NC 27603  
FIRM LICENSE # C-1051  
www.stewartinc.com  
T 919.380.8750 PROJECT # C19003

Client:

FULTE HOMES  
CHRIS RAUGHLEY  
1224 CRESCENT GREEN  
CARY, NC 27518  
PHONE (919)816-1100

Vicinity map:

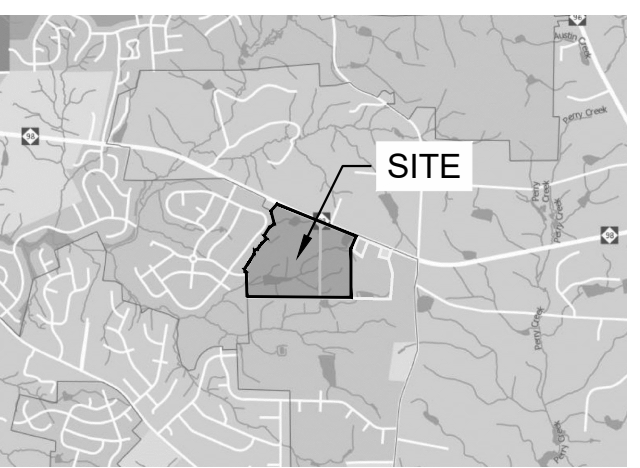

Seal:  
**PRELIMINARY - DO NOT USE FOR CONSTRUCTION**

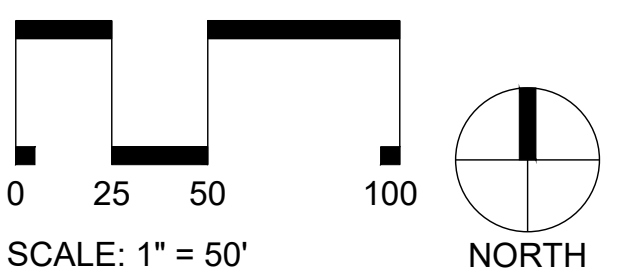
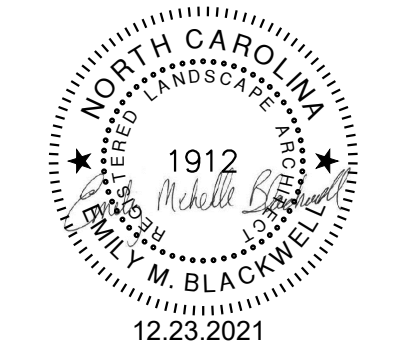

Project:

**FORMER THALES SITE**

Issued for:

**PRELIMINARY PLAT**

No.	Date	Description
1	4/01/2021	2ND SUBMITTAL
2	12/23/2021	3RD SUBMITTAL

Title:

**LANDSCAPE PLAN  
SOUTHWEST**

Project number: C19003 Sheet #: L1.04  
Issued Date: 12.23.2020  
Drawn by: TM  
Approved by: EMB



L:\Projects\2019\C19003 - Main Road\DWG\SS - Preliminary Plat\SS-Sheets\C19003-L1.00 Landscape Plan.dwg Jan 08, 2022 - 12:57 am









