PROGRESS PLOT DATE: 10/30/2026

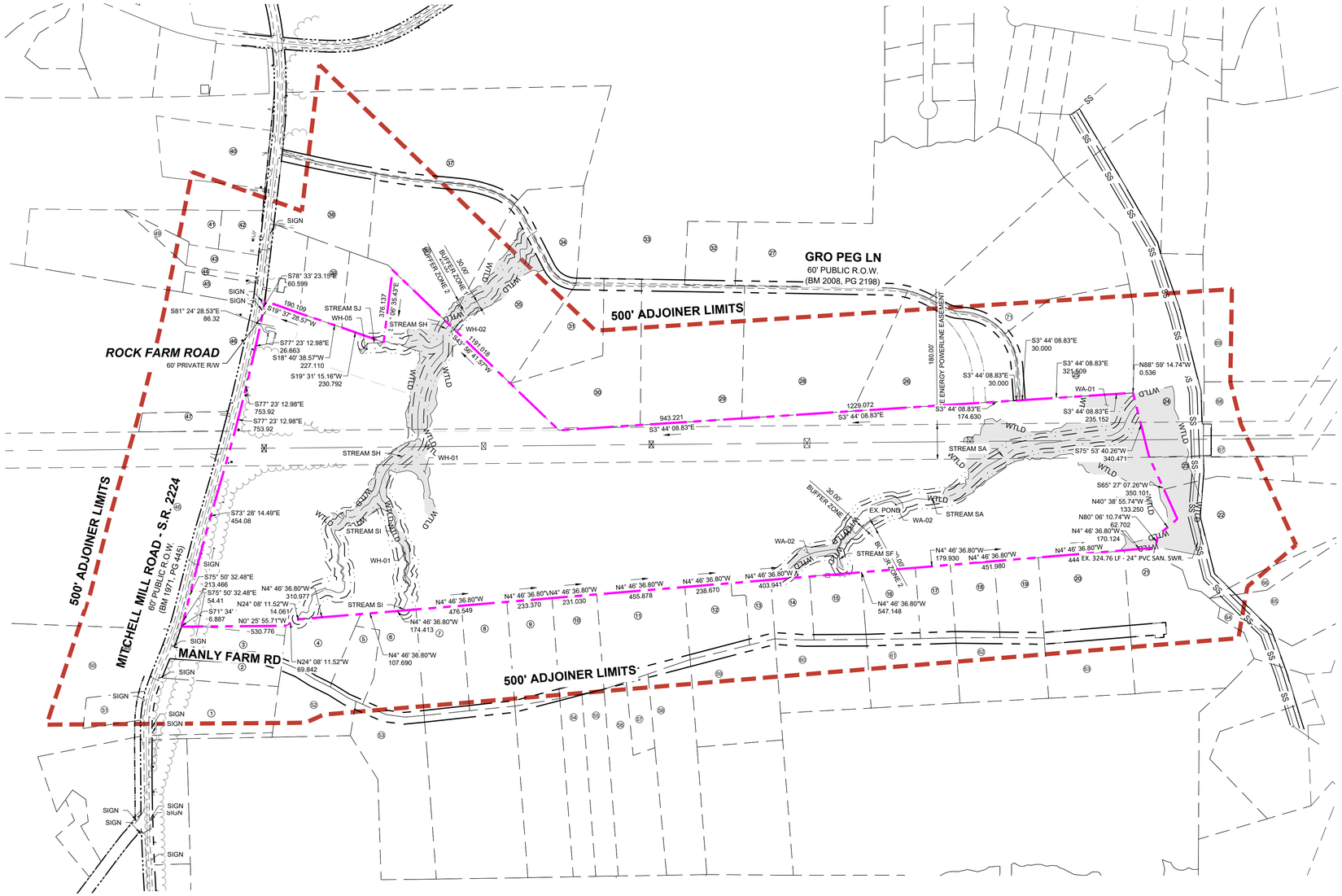

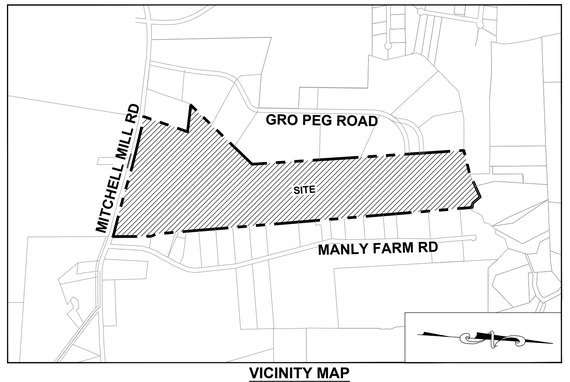

VICINITY MAP
1" = 1000'

ADJOINER INFORMATION			
49	N/F UNITY THREE BUILDERS INC PIN: 1757645809 DB: 18226 PG: 2104 ZONING: R-30 (WC) USE: VA	61	N/F MCLAMB, REBECCA R PIN: 1757887850 DB: 9596 PG: 1416 ZONING: R-30 (WC) USE: SF
50	N/F JONES KMJ PROPERTIES LLC PIN: 1757944104 DB: 20227 PG: 166 ZONING: R-30 (WC) USE: VA	62	N/F JONES, KELLY MARIE SOK, MICHAEL STEVEN PIN: 1757897244 DB: 20081 PG: 531 ZONING: R-30 (WC) USE: SF
51	JONES KMJ PROPERTIES LLC PIN: 1757849656 DB: 18359 PG: 1707 ZONING: R-30 (WC) USE: SF	63	N/F RGA CONSULTING LLC PIN: 1757897740 DB: 19574 PG: 2104 ZONING: R-30 (WC) USE: VA
52	N/F VASQUEZ, SUSIE A PIN: 1757859764 DB: 12570 PG: 1843 ZONING: R-30 (WC) USE: SF	64	N/F DEROUSSE, TERRANCE PIN: 1758806894 DB 16567 PG 1820 ZONING: RL (WC) USE: VA
53	N/F LITTLE SQUIRRELS LLC PIN: 1757962198 DB: 20129 PG:1146 ZONING: R-30 (WC) USE: VA	65	N/F DEROUSSE, TERRANCE PIN: 1758803892 DB 16567 PG 1825 ZONING: RL (WC) USE: SF
54	N/F LEFRANCOIS, THOMAS D LEFRANCOIS, JANET R PIN: 1757973045 DB: 9362 PG:1455 ZONING: R-30 (WC) USE: SF	66	N/F DEROUSSE, TERRANCE PIN: 1758802673 DB: 16567 PG: 1825 ZONING: RL (WC) USE: VA
55	N/F LEFRANCOIS, THOMAS D LEFRANCOIS, JANET R PIN: 1757973137 DB: 9262 PG:1455 ZONING: R-30 (WC) USE: SF	67	N/F QUINTO, JEFFERY L QUINTO, BARBARA B PIN: 1758706961 DB: 5431 PG: 640 ZONING: RL (WC) USE: SF
56	N/F LEFRANCOIS, THOMAS D LEFRANCOIS, JANET R PIN: 1757973384 DB: 17181 PG: 756 ZONING: R-30 (WC) USE: SF	68	N/F ASSOCIATE PROPERTIES LLC PIN: 1758704715 DB: 12482 PG: 251 ZONING: RL (WC) USE: SF
57	N/F LEFRANCOIS, THOMAS D LEFRANCOIS, JANET R PIN: 1757879378 DB: 17180 PG: 756 ZONING: R-30 (WC) USE: SF	69	N/F GUDURU, KAVITHA EQUITY TRUST COMPANY FBO SRIVATSA SRINATH PIN: 1758604688 DB: 15765 PG: 461 ZONING: RL (WC) USE: AG
58	N/F JONES PROPERTIES LLC PIN: 1757972579 DB: 13842 PG: 1231 ZONING: R-30 (WC) USE: SF		
59	N/F JONES PROPERTIES LLC PIN: 1757878878 DB: 14978 PG: 1162 ZONING: R-30 (WC) USE: SF		
60	N/F CORTES, FREDY MORENO PIN: 1757887363 DB: 015529 PG-410 ZONING: R-30 (WC) USE: SF		

ADJOINER INFORMATION			
1	N/F MILLS, JOSEPHEUS DANIELS PIN: 1757859243 DB: 2494 PG: 585 ZONING: R-30 (WC) USE: SF	13	N/F ADAMS, BENJAMIN ADAMS, WHITNEY PIN: 1758793938 DB: 18930 PG: 1511 BM 2006 PG 2397 ZONING: R-30 (WC) USE: SF
2	N/F JONES, CHARLES SPENCER JONES, SHARON PIN: 1757856303 DB: 13359 PG: 400 ZONING: R-30 (WC) USE: AG	14	N/F JONES PROPERTIES LLC PIN: 1757884137 DB: 11404 PG: 2275 BM 1986 PG 01374 ZONING: R-30 (WC) USE: MO
3	N/F JONES, CHARLES, ET,AL PIN: 1757856303 DB: 13359 PG: 400 ZONING: R-30 (WC) USE: AG	15	N/F JONES PROPERTIES LLC PIN: 1757884420 DB: 12589 PG: 1045 BM 1986 PG 1374 ZONING: R-30 (WC) USE: MO
4	N/F JONES PROPERTIES LLC PIN: 1757856755 DB: 12895 PG: 505 BM: 1993 PG: 446 ZONING: R-30 (WC) USE: SF	16	N/F JONES, CHARLES SPENCE PIN: 1757884608 DB: 5319 PG: 135 BM 1994 PG 1952 ZONING: R-30 (WC) USE: SF
5	N/F JONES, CHARLES SPENCER PIN: 1757857937 DB: 9320 PG: 1460 BM 1993 PG 446 ZONING: R-30 (WC) USE: SF	17	N/F JONES, CHARLES SPENCE PIN: 1757883981 DB: 5319 PG: 135 BM 1994 PG 1952 ZONING: R-30 (WC) USE: SF
6	N/F ANDERSON, BOBBY G PIN: 1757868104 DB: 8776 PG: 573 BM 1993 PG 446 ZONING: R-30 (WC) USE: MO	18	N/F JONES, CHARLES SPENCE PIN: 1757894101 DB: 2590 PG: 622 ZONING: R-30 (WC) USE: SF

7	N/F HERNADEZ, JUANITA PIN: 1757866385 DB: 19332 PG: 1806 BM 1990 PG 132 ZONING: R-30 (WC) USE: MO	19	N/F JONES, CHARLES SPENCE PIN: 1757893394 DB: 2478 PG: 210 ZONING: R-30 (WC) USE: MO
8	N/F GOLD, SHARIE PIN: 1757866660 DB: PG: BM 1990 PG 00623 ZONING: R-30 (WC) USE: SF	20	N/F RGA CONSULTING LLC PIN: 1757859646 DB: 15770 PG: 1169 BM 2010 PG 725 ZONING: R-30 (WC) USE: VA
9	N/F LEFRANCOIS CONSTRUCTION CO INC PIN: 1757866852 DB: 18468 PG: 2535 BM 2002 PG 352 ZONING: R-30 (WC) USE: VA	21	N/F JONES PROPERTIES LLC PIN: 1758805144 DB: 11187 PG: 542 BM 1971 PG 445 ZONING: R-30 (WC) USE: SF
10	N/F LEFRANCOIS, MICHAEL L LEFRANCOIS, TONIA PIN: 1757876015 DB: 14356 PG: 1438 BM 2002 PG 352 ZONING: R-30 (WC) USE: SF	22	N/F DAVIS, WILLIAM C DAVIS, KAREN M PIN: 1758709579 DB: 3425 PG: 292 BM 1985 PG 208 ZONING: RL (RO) USE: SF
11	N/F BEATTIE, LENORA M PIN: 1757875349 DB: 07-E PG: 2834 ZONING: R-30 (WC) USE: SF	23	N/F FORRESTER, JENNIFER N FORRESTER, HAYES G PIN: 1758707313 DB: 12620 PG: 2172 ZONING: RL (RO) USE: SF
12	N/F LEFRANCOIS, STEPHEN D PIN: 1757874787 DB: 5638 PG: 497 ZONING: R-30 (WC) USE: SF	24	N/F JONES, CHARLES E PIN: 1757694902 DB: 8581 PG: 2079 BM 2018 PG 390 ZONING: RL (RO) USE: VA

ADJOINER INFORMATION			
25	N/F CARLE, SCOTT CARLE, THERESA PIN: 1757790646 DB: 14863 PG: 2493 BM 2008 PG 2198 ZONING: R-30 (WC) USE: VA	37	N/F MT CALVARY HOLINESS CHURCH OF WAKE CO INC PIN: 1757860324 DB: 10124 PG: 2778 BM 2002 PG 991 ZONING: R-30 (WC) USE: EX
26	N/F CARLE, SCOTT CARLE, THERESA PIN: 1757781960 DB: 14863 PG: 2493 BM 2009 PG 645 ZONING: R-30 (WC) USE: VA	38	N/F UNDERHILL, G ARCHIE JR UNDERHILL, TERESSA C PIN: 1757653765 DB: 8443 PG: 2129 BM 1999 PG 1357 ZONING: R-30 (WC) USE: SF
27	GRO PEG PROPERTIES LLC PIN: 1757684697 DB: 18359 PG: 1707 BM 1980 PG 396 ZONING: R-30 (WC) USE: VA	39	N/F PREDDY, GENADIUS MAC PREDDY, MATTIE F PIN: 1757656586 DB: 1882 PG: 342 ZONING: R-30 (WC) USE: S
28	N/F CARLE, SCOTT CARLE, THERESA PIN: 1757780258 DB: 14863 PG: 2493 BM 2008 PG 2198 ZONING: R-30 (WC) USE: SF	40	N/F CECIL L. GOODNIGHT AND WIFE, JUDY J. GOODNIGHT PIN: 1757650296 DB 5344 PG 819 ZONING: R-30 (WC) USE: SF
29	N/F GRO PEG PROPERTIES LLC PIN: 1757771603 DB: 18359 PG:1707 BM 2023 PG 333 ZONING: R-30 (WC) USE: VA	41	N/F BETTY H. PARTIN PIN: 1757763216 DB 17435 PG 1751 LOT 2 - BM 1985 PG 88 ZONING: R-30 (WC) USE: SF
30	N/F FERLITO, CHRISTOPHER J MORRIS, SARAH L PIN: 1757772106 DB: 19307 PG:800 BM 2023 PG 333 ZONING: R-30 (WC) USE: VA	42	N/F PARTIN, BETTY H PIN: 1757654381 DB: 17435 PG: 1751 BM 1985 PG 88 ZONING: R-30 (WC) USE: SF

31	N/F FERLITO, CHRISTOPHER J MORRIS, SARAH L PIN: 1757770001 DB: 19307 PG:800 BM 2023 PG 333 ZONING: R-30 (WC) USE: VA	43	N/F UTILITY THREE BUILDERS INC PIN: 1757646703 DB: 18226 PG: 2104 ZONING: R-30 (WC) USE: SF
32	N/F CARLE, SCOTT CARLE, THERESA PIN: 1757675786 DB: 14863 PG: 2493 BM 1980 PG 396 ZONING: R-30 (WC) USE: VA	44	WILLIE RAY SUTTON AND WIFE, PAMELA Z. SUTTON PIN: 1757657280 DB 2958 PG 536 BM 1981 PG 895 ZONING: R-30 (WC) USE: VA
33	N/F HC ROLESVILLE INVESTMENTS LLC PIN: 1757571035 DB: 19587 PG: 1804 ZONING: R-30 (WC) USE: SF	45	N/F MITCHELL MILL ROAD INVESTORS PIN: 1757738451 DB: 11505 PG: 2324 ZONING: R-30 (WC) USE: SF
34	N/F GRO PEG PROPERTIES LLC PIN: 1757664956 DB: 20-E PG: 1940 BM 1982 PG 581 ZONING: R-30 (WC) USE: VA	46	N/F SOUTHVIEW INVESTMENT LLC PIN: 1757738451 DB: 19248 PG: 2000 ZONING: R-30 (WC) USE: SF
35	N/F GRO PEG PROPERTIES LLC PIN: 1757668730 DB: 19081 PG: 2786 BM 2022 PG 1203 ZONING: R-30 (WC) USE: VA	47	N/F MITCHELL MILL ROAD INVESTORS PIN: 1757738451 DB: 11505 PG: 2324 BM 1990 PG 511 ZONING: R-30 (WC) USE: SF
36	N/F VILLANUEVA, PHILIP SHELLEY VILLANUEVA, NADIA SULTA PIN: 1757665301 DB: 19104 PG:1732 BM 2022 PG 1203 ZONING: R-30 (WC) USE: SF	48	N/F JONES, CHARLES SPENCER PIN: 1757944104 DB: 16822 PG: 904 BM 2016 PG 1736 ZONING: R-30 (WC) USE: AG

LEGEND:

- PROJECT BOUNDARY
- EXISTING ADJOINER PROPERTY LINE
- ADJOINER PROPERTIES WITHIN 500' OF PROJECT SITE
- EXISTING STREAM
- EXISTING BUFFER
- 100YR — 100 YR FLOOD LINE
- 500YR — 500 YR FLOOD LINE
- FLOODWAY LINE
- 8" SAN — EXISTING 8" SANITARY SEWER
- WTLD — EXISTING WETLAND

GRAPHIC SCALE

300 0 150 300 600 1200

(IN FEET)
1 inch = 300 ft.

THIS PLANSET AND ANY ASSOCIATED DOCUMENTS ARE PRELIMINARY AND NOT AUTHORIZED FOR CONSTRUCTION UNTIL SIGNED, DATED, AND OFFICIALLY RELEASED FOR CONSTRUCTION BY THE ENGINEER OF RECORD.

No.	REVISIONS	DATE	BY
01	TOWN OF ROLESVILLE V1-CID-24-07	11/01/2024	SREG
02	TOWN OF ROLESVILLE V2-CID-24-07	02/03/2025	SREG
03	TOWN OF ROLESVILLE V3-CID-24-07	06/02/2025	SREG
04	TOWN OF ROLESVILLE V4-CID-24-07	10/01/2025	SREG
05	TOWN OF ROLESVILLE V5-CID-25-0001	03/02/2026	SREG
06	TOWN OF ROLESVILLE V6-CID-25-0001	05/01/2026	SREG
07	TOWN OF ROLESVILLE V7-CID-25-0001	07/01/2026	SREG
08	TOWN OF ROLESVILLE V8-CID-25-0001	09/28/2026	SREG

SEAL:

STRONGROCK
ENGINEERING GROUP
STRONG ROCK ENGINEERING GROUP, PLLC | COMPANY LICENSE # P-2166
305 CHURCH AT NORTH HILLS STREET, SUITE 1110 RALEIGH, NC 27609 | INFORMATION@STRONGROCKGROUP.COM

STRONG ROCK PROJECT	
NOT FOR CONSTRUCTION	
SCALE	AS SHOWN
DESIGNED BY	SRG
DRAWN BY	SRG
CHECKED BY	SRG

HILLS AT HARRIS CREEK
TOWN OF ROLESVILLE, WAKE COUNTY, NORTH CAROLINA
CONSTRUCTION PLANS
ADJOINING PROPERTY EXHIBIT

DRAWING SHEET
C-1.1

05 OF 162