

VICINITY MAP NTS

John A. Edwards Jr., P.L.S., certify that this plot was drawn under my supervision from an actual survey made under my supervision...

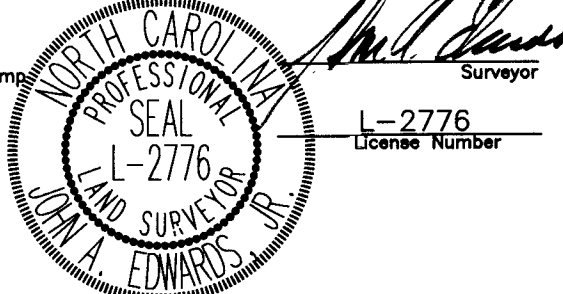

- This survey creates a subdivision of land within the area of a county or municipality that has an ordinance that regulates parcels;
This survey is located in a portion of a county or municipality that is unregulated as to an ordinance that regulates parcels of land;
This survey is of an existing parcel or parcels of land;
This survey is of another category, such as the recombination of existing parcels, a court-ordered survey, or other exception to the definition of subdivision;

I, John A. Edwards Jr., P.L.S., do hereby certify that the location of the subject property has been checked against area maps & information provided by the Federal Emergency Management Agency (F.E.M.A.) for the National Flood Insurance Program...

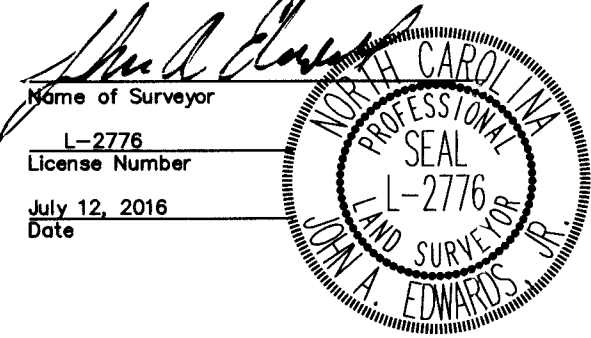

ROLESVILLE, NORTH CAROLINA

I, Thomas A. Lloyd, Review Officer of the Town of Rolesville, certify that the map or plat to which this certification is affixed meets all statutory requirements for recording.

9/15/16 Date, Review Officer signature

I JOHN A. EDWARDS, CERTIFY THAT THIS MAP WAS DRAWN UNDER MY SUPERVISION FROM AN ACTUAL GPS SURVEY MADE UNDER MY SUPERVISION AND THE FOLLOWING INFORMATION WAS USED TO PREPARE THE SURVEY:
(1) CLASS OF SURVEY: CLASS A
(2) POSITIONAL ACCURACY: H: 0.05 US SURVEY FEET
(3) TYPE OF GPS/FIELD PROCEDURE: REAL TIME KINEMATICS NETWORK (RTK)
(4) DATE OF SURVEY: 04-7-2016
(5) VERTICAL DATUM: NAVD 88 HORIZONTAL DATUM: NAD 83(2011) NC GRID EPOCH: 2010.00
(6) PUBLISHED/FIXED CONTROL USE: NAME: RALEIGH DOT CORS ARP LAT: 35° 45' 49.50795 LONG: 78° 34' 44.39448 PID: DG4687 CORS ID: NCRD
(7) GEOD MODEL: GEOID12B
(8) COMBINED GRID FACTOR: 0.99990429
(9) UNITS: US SURVEY FEET

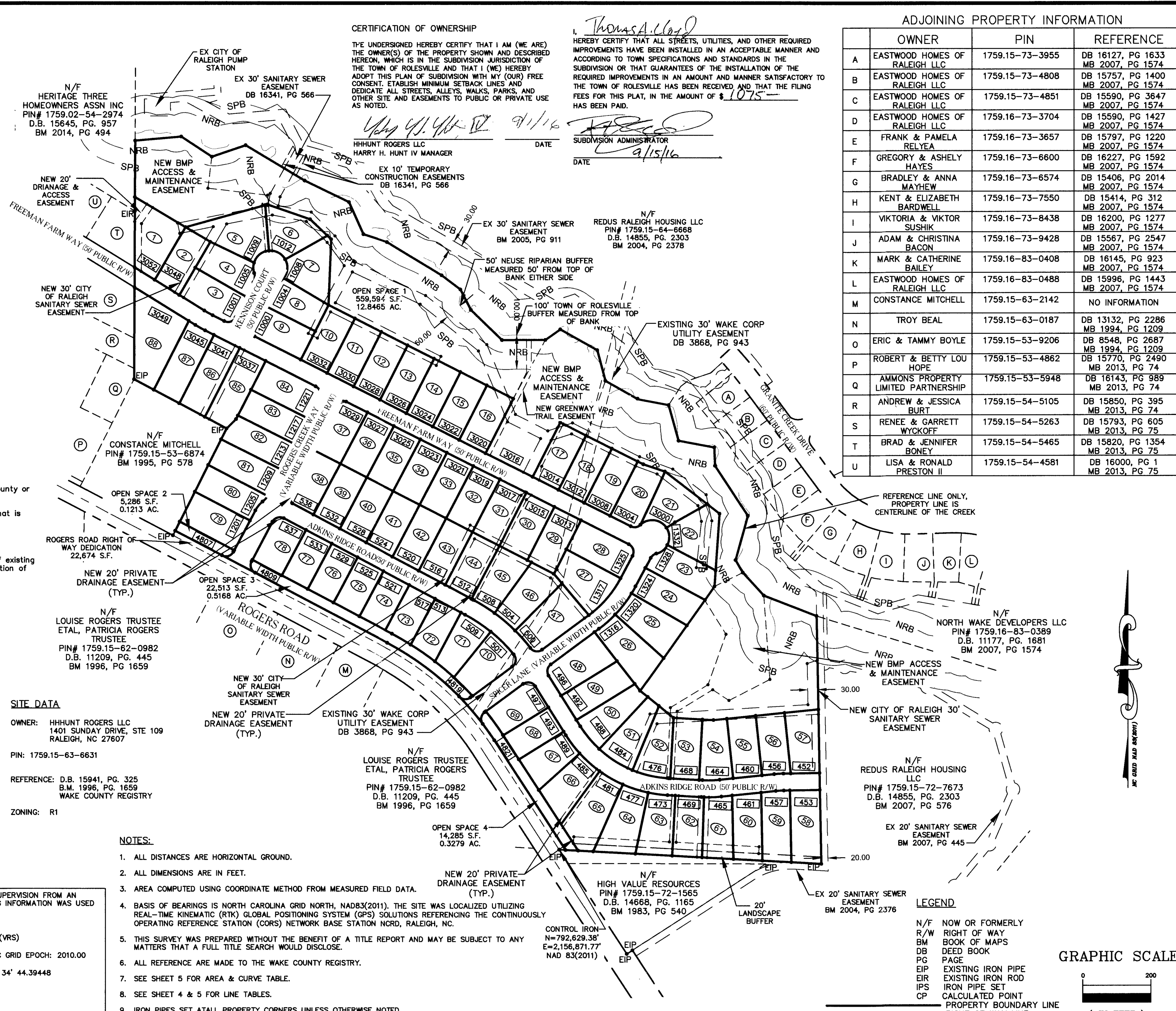

SITE DATA
OWNER: HHHUNT ROGERS LLC
1401 SUNDAY DRIVE, STE 109
RALEIGH, NC 27607
PIN: 1759.15-63-6631
REFERENCE: D.B. 15941, PG. 325
B.M. 1996, PG. 1659
WAKE COUNTY REGISTRY
ZONING: R1

- NOTES:
1. ALL DISTANCES ARE HORIZONTAL GROUND.
2. ALL DIMENSIONS ARE IN FEET.
3. AREA COMPUTED USING COORDINATE METHOD FROM MEASURED FIELD DATA.
4. BASIS OF BEARINGS IS NORTH CAROLINA GRID NORTH, NAD83(2011). THE SITE WAS LOCALIZED UTILIZING REAL-TIME KINEMATIC (RTK) GLOBAL POSITIONING SYSTEM (GPS) SOLUTIONS REFERENCEING THE CONTINUOUSLY OPERATING REFERENCE STATION (CORS) NETWORK BASE STATION NCRD, RALEIGH, NC.
5. THIS SURVEY WAS PREPARED WITHOUT THE BENEFIT OF A TITLE REPORT AND MAY BE SUBJECT TO ANY MATTERS THAT A FULL TITLE SEARCH WOULD DISCLOSE.
6. ALL REFERENCE ARE MADE TO THE WAKE COUNTY REGISTRY.
7. SEE SHEET 5 FOR AREA & CURVE TABLE.
8. SEE SHEET 4 & 5 FOR LINE TABLES.
9. IRON PIPES SET AT ALL PROPERTY CORNERS UNLESS OTHERWISE NOTED.

LEGEND
N/F NOW OR FORMERLY
R/W RIGHT OF WAY
BM BOOK OF MAPS
DB DEED BOOK
PG PAGE
EIP EXISTING IRON PIPE
EIR EXISTING IRON ROD
IPS IRON PIPE SET
CP CALCULATED POINT
PROPERTY BOUNDARY LINE
RIGHT OF WAY LINE
ADJOINING PROPERTY LINE
EASEMENT LINE

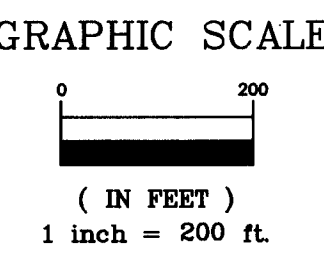

RECORDED IN BOOK OF MAPS 2016 PAGE 1524 WAKE COUNTY REGISTRY

WAKE COUNTY, NC 107
LAURA M RIDDICK
REGISTER OF DEEDS
PRESENTED & RECORDED ON
09/15/2016 12:37:55
BOOK: BM2016 PAGE: 01524

Table with columns: DATE, REVISION, BY. Row 1: 8/11/16, LOT CONFIGURATION CHANGE, ZCS

Logo for JOHN A. EDWARDS & COMPANY Consulting Engineers, NC License F-0289, 333 Wade Ave., Raleigh, N.C. 27605, Phone: (919) 828-4428, Fax: (919) 828-4711, E-mail: info@jaeco.com

Table with columns: SCALE, DATE, DRAWN BY, CHECKED BY, FILE NO. Values: 1" = 200', 7-12-2016, ZCS, JAE, JR.

PROPERTY OF: WILLOUGHBY
ROLESVILLE WAKE COUNTY NORTH CAROLINA
SUBDIVISION & RIGHT OF WAY DEDICATION PLAT

SHEET 1 OF 5

ADJOINING PROPERTY INFORMATION table with columns: OWNER, PIN, REFERENCE. Lists adjacent property owners and their details.

Vertical text on the right edge of the map area.