

**LEGEND**

- EXISTING IRON PIPE (EIP)
- ▲ SET IRON PIPE
- △ CALCULATED PROPERTY CORNER
- X CALCULATED EASEMENT CORNER
- RR REBAR (SHOWN AS EIP)
- AG / BG ABOVE GRADE / BELOW GRADE
- C.O.R. CITY OF RALEIGH
- RW RIGHT OF WAY
- NGS NATIONAL GEODETIC SURVEY
- OS OPEN SPACE
- CONS CONSERVATION (OPEN SPACE)
- NCSPCS NORTH CAROLINA STATE PLANE COORDINATE SYSTEM
- SUBJECT PROPERTY LINE
- UNSURVEYED PROPERTY LINE
- RIGHT OF WAY
- FENCE LINE
- STREAM BUFFER
- OVERHEAD ELECTRIC LINE
- EXISTING EASEMENT (AS SHOWN)
- NEW EASEMENT (AS SHOWN)
- SETBACKS (SEE SHEET 1)
- PROPERTY LINE REMOVED
- PHASE LINE

**PHASE 1 CURVE TABLE**

CURVE	RADIUS	ARC	BEARING	LENGTH	DELTA
PC1	217.26	106.35	N 57°02'22"E	107.17	29.1304
PC2	375.00	25.01	S 77°22'53"W	25.00	3.4915
PC3	151.78	93.89	S 52°50'25"W	92.96	28.0304
PC4	151.78	93.89	S 52°50'25"W	92.96	28.0304
PC5	25.00	39.27	S 01°05'09"W	35.36	90.0000
PC6	100.00	35.79	S 67°17'37"W	35.00	20.3024
PC7	100.00	35.79	S 67°17'37"W	35.00	20.3024
PC8	100.00	35.79	S 67°17'37"W	35.00	20.3024
PC9	100.00	35.79	S 67°17'37"W	35.00	20.3024
PC10	100.00	35.79	S 67°17'37"W	35.00	20.3024
PC11	75.00	40.51	S 07°42'05"W	35.64	29.1629
PC12	75.00	40.51	S 07°42'05"W	35.64	29.1629
PC13	75.00	40.51	S 07°42'05"W	35.64	29.1629
PC14	75.00	40.51	S 07°42'05"W	35.64	29.1629
PC15	75.00	40.51	S 07°42'05"W	35.64	29.1629
PC16	75.00	40.51	S 07°42'05"W	35.64	29.1629
PC17	75.00	40.51	S 07°42'05"W	35.64	29.1629

**PHASE 1 LINE TABLE**

LINE	BEARING	DISTANCE
P1	N 33°46'25"E	36.86
P2	N 33°46'25"E	36.86
P3	N 33°46'25"E	36.86
P4	N 33°46'25"E	36.86
P5	N 33°46'25"E	36.86
P6	N 33°46'25"E	36.86
P7	N 33°46'25"E	36.86
P8	N 33°46'25"E	36.86
P9	N 33°46'25"E	36.86
P10	N 33°46'25"E	36.86
P11	N 33°46'25"E	36.86
P12	N 33°46'25"E	36.86
P13	N 33°46'25"E	36.86
P14	N 33°46'25"E	36.86
P15	N 33°46'25"E	36.86
P16	N 33°46'25"E	36.86
P17	N 33°46'25"E	36.86
P18	N 33°46'25"E	36.86
P19	N 33°46'25"E	36.86
P20	N 33°46'25"E	36.86

**ROAD CENTERLINE CURVE TABLE**

CURVE	RADIUS	ARC	BEARING	LENGTH	DELTA
CLC1	312.50	196.62	N 74°42'37"E	193.37	36.0256
CLC2	312.50	196.62	N 74°42'37"E	193.37	36.0256
CLC3	312.50	196.62	N 74°42'37"E	193.37	36.0256
CLC4	756.34	68.91	N 52°31'10"E	68.88	4.3728
CLC5	1242.56	11.96	N 89°49'25"E	11.96	0.3306
CLC6	308.50	250.21	N 67°08'57"W	243.41	46.2812
CLC7	31.50	0.31	S 89°19'45"W	0.31	0.3425
CLC8	31.50	0.31	S 89°19'45"W	0.31	0.3425
CLC9	31.50	0.31	S 89°19'45"W	0.31	0.3425
CLC10	382.88	65.29	N 44°53'43"W	65.21	9.4634
CLC11	31.50	0.31	S 89°19'45"W	0.31	0.3425
CLC12	386.85	122.00	N 67°29'08"W	121.50	18.0411
CLC13	684.22	163.35	N 44°53'43"W	163.88	13.0467
CLC14	230.00	180.38	S 56°14'25"E	175.79	44.5602
CLC15	230.00	180.38	S 56°14'25"E	175.79	44.5602
CLC16	230.00	180.38	S 56°14'25"E	175.79	44.5602
CLC17	230.00	180.38	S 56°14'25"E	175.79	44.5602
CLC18	350.00	119.52	N 08°27'49"E	119.23	13.4145
CLC19	350.00	119.52	N 08°27'49"E	119.23	13.4145
CLC20	250.00	102.80	S 56°14'25"E	102.08	23.3336
CLC21	250.00	102.80	S 56°14'25"E	102.08	23.3336

**PROPERTY LINE TABLE**

CURVE	RADIUS	ARC	BEARING	LENGTH	ANGLE
C1	7070.00	498.22	S 47°12'31"E	488.17	4.0215
C2	1228.00	285.30	S 57°21'04"E	284.59	13.4620
C3	943.00	117.81	S 60°40'23"W	117.73	7.0928
C4	7345.00	718.27	S 45°28'33"W	718.28	14.2009
C5	7345.00	60.00	S 46°33'41"W	60.00	0.2805
C6	7345.00	386.37	S 48°18'08"W	386.33	3.0050
C7	1445.00	292.29	S 55°28'15"W	291.79	11.3323
C8	2055.00	91.84	S 60°07'07"W	91.84	2.3338

**ROAD CENTERLINE TABLE**

LINE	BEARING	DISTANCE
CL1	N 78°24'16"E	83.59
CL2	N 56°13'55"E	120.63
CL3	N 55°05'56"E	133.00
CL4	N 48°51'41"E	13.89
CL5	N 48°08'57"E	7.95
CL6	N 43°58'17"E	97.18
CL7	S 89°36'58"W	66.71
CL8	S 89°02'34"W	59.16
CL9	S 89°02'34"W	49.69
CL10	S 89°49'18"W	5.37
CL11	N 78°22'10"E	132.59
CL12	N 56°05'03"E	2.78
CL13	N 50°29'59"W	87.30
CL14	N 111°17'34"E	52.02
CL15	S 76°41'19"E	79.15
CL16	S 44°54'35"E	65.26
CL17	S 43°54'51"E	93.08
CL18	S 43°54'51"E	120.00

- FOUND PINS ALONG S.R. 2224\***
- (a) STREAM CENTERLINE AT CULVERT S 51°28'12" W 79.51'
  - (b) 5/8" REBAR W/ CAP - 0.50' AG S 50°52'21" W 146.97'
  - (c) 5/8" REBAR W/ CAP - 0.3' AG S 48°13'08" W 704.56'
  - (d) 5/8" REBAR W/ CAP - FLUSH S 44°24'33" W 228.74'
  - (e) 5/8" REBAR W/ CAP - FLUSH S 45°06'55" W 155.17'
  - (f) 5/8" REBAR W/ CAP - 0.3' BG S 45°44'42" W 123.11'
  - (g) 5/8" REBAR W/ CAP - FLUSH S 47°56'20" W 409.79'
  - (h) 5/8" REBAR W/ CAP - FLUSH S 49°51'03" W 332.28'
  - (i) 5/8" REBAR W/ CAP - FLUSH S 52°13'27" W 162.49'
  - (j) 5/8" REBAR W/ CAP - FLUSH S 59°22'23" W 143.67'
  - (k) 5/8" REBAR W/ CAP - FLUSH S 61°15'13" W 118.54'
  - (l) 5/8" REBAR W/ CAP - FLUSH S 59°22'46" W 39.97'
  - (m) 5/8" DISTURBED EIP

\*THESE PINS APPEAR TO HAVE BEEN SET AS PART OF SURVEY BY TIMMONS GROUP ENTITLED ALTA MSPS LAND TITLE SURVEY PREPARED FOR JBN DEVELOPMENT, LLC, PIN 1767586083 AND 1767483143, WAKE COUNTY, NORTH CAROLINA AND ARE REFERENCED AS BOUNDARY OF TRACT 2 AS IRON RODS SET IN DEED RECORDED BOOK 18857, PAGE 2128. \*\*BALLENANTINE ASSOCIATES, PA PERFORMED A SEPARATE ALTA MSPS LAND TITLE SURVEY OF THE SAME PROPERTY BUT HELD DIMENSIONS FROM THE PLAT RECORDED IN BOOK 1998, PAGE 1776 OF THE WAKE COUNTY REGISTRY AS THE BOUNDARY WITH THE RIGHT OF WAY OF S.R. 2224. THE LINE USED FOR THE BALLENANTINE ASSOCIATES, PA SURVEY HAS BEEN USED FOR CLOSURE FOR THE PURPOSES OF THIS PLAT.

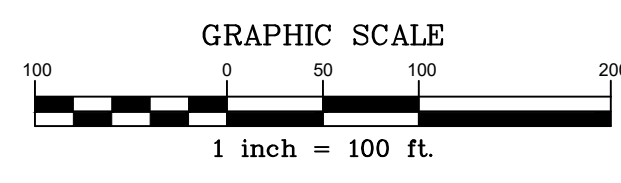

**Ballentine Associates, PA**  
 24 Park Place, Suite 1000  
 Chapel Hill, NC 27514  
 919.980.0800  
 www.ballentinepa.com

**PRELIMINARY SURVEY FOR BOWERS**

**ROLESVILLE CROSSING - PHASE 1**  
 1801 ROLESVILLE ROAD &  
 6301 MITCHELL MILL ROAD  
 ROLESVILLE, NC 27587  
 WAKE FOREST TOWNSHIP, WAKE COUNTY, NORTH CAROLINA  
 SUBDIVISION PLAT

DATE: 31 JAN 25  
 DATE: 01 MAY 25  
 DATE: 01 AUG 25

REVISIONS:  
 PER TOWN REVIEW COMMENTS  
 PER TOWN REVIEW COMMENTS

**OWNER INFORMATION**  
 SEBHS LOT OPTION POOL 02, L.P.  
 60 HEATHSTONE, INC.  
 23975 PARK SORRENTO, SUITE 220  
 CALABASAS, CA 91302  
**OWNER REPRESENTATIVE**  
 LENNAR CORPORATION  
 JOHN NABERS, MPA  
 P: 919.820.9707  
 E: John.Nabers@lennar.com

JOB NUMBER: 223070.00  
 DATE: 31 JAN 25  
 SCALE: 1" = 100'  
 DRAWN BY: EJS / SAV  
 REVIEWED BY: DEB

**SHEET 2 OF 5**

NGS '9511 / PID# AE5785  
 NCSPCS NAD83/2011  
 N: 776,506.87  
 E: 2,184,332.20





CURVE	RADIUS	ARC	BEARING	LENGTH	ANGLE
C153	22.50	14.46	N 30°43'07" W	14.22	36°50'01"
C154	12.50	6.37	N 26°53'42" W	6.30	29°11'10"
C155	2.50	1.26	S 87°08'12" E	1.26	28°08'43"
C156	12.50	8.49	S 53°09'17" W	8.33	38°55'06"
C157	100.00	35.79	S 67°17'37" W	35.60	20°30'24"
C158	100.00	53.09	S 62°54'38" W	52.54	29°19'20"
C159	100.00	71.87	S 68°51'48" W	70.33	41°10'39"
C160	100.00	92.07	N 75°04'34" W	93.35	30°56'38"
C161	307.00	0.97	N 34°50'07" E	0.97	0°00'00"
C162	75.00	40.51	S 75°04'34" E	40.01	30°56'38"
C163	75.00	53.90	N 68°51'48" E	52.73	41°10'39"
C164	125.00	63.96	N 62°54'38" E	63.17	29°19'20"
C165	75.00	26.84	N 67°17'37" E	26.70	20°30'24"
C166	47.50	40.00	N 41°30'45" W	38.83	48°15'11"
C167	72.50	29.35	N 55°13'34" W	28.11	20°49'33"
C168	47.50	17.27	S 55°13'34" E	17.17	20°49'33"
C169	72.50	61.06	S 41°30'45" E	59.27	48°15'11"
C170	22.50	11.49	S 63°46'17" E	11.37	29°18'15"

CURVE	RADIUS	ARC	BEARING	LENGTH	ANGLE
UC1	88.45	2.78	N 77°29'33" W	2.78	1°48'04"
UC2	88.41	15.94	N 71°32'05" W	15.92	10°19'42"

CURVE	RADIUS	ARC	BEARING	LENGTH	DELTA
EC1	375.00	41.62	N 47°18'54" E	41.60	6°21'31"
EC2	35.00	39.85	S 01°31'31" E	35.76	91°19'19"
EC3	275.00	208.12	S 68°52'02" E	203.19	43°21'42"
EC4	255.00	88.21	S 80°54'03" E	85.80	19°17'39"
EC5	25.00	39.79	N 63°09'09" E	35.72	91°11'14"
EC6	275.00	281.92	N 47°33'10" E	274.85	59°59'16"
EC7	23.50	20.08	N 53°03'53" E	19.48	48°57'49"
EC8	50.00	139.07	S 71°21'51" E	98.38	159°21'31"
EC9	50.00	30.47	S 25°46'03" W	30.02	34°54'50"
EC10	50.00	72.00	S 84°29'02" W	65.94	82°30'19"
EC11	25.00	21.03	N 78°21'30" W	20.41	48°11'23"
EC12	225.00	242.25	S 46°40'09" W	236.72	61°41'19"
EC13	255.00	134.53	S 30°58'19" W	132.98	30°13'40"
EC14	205.00	43.33	N 40°01'49" E	43.25	12°06'39"
EC15	25.00	44.86	N 17°24'03" W	39.09	102°41'30"
EC16	205.00	69.03	N 80°54'03" W	68.71	19°17'39"
EC17	325.00	253.81	N 67°59'37" W	249.31	45°03'17"
EC18	25.00	38.68	N 87°28'21" W	33.49	84°04'00"

CURVE	RADIUS	ARC	BEARING	LENGTH	ANGLE
PDC25	88.46	79.26	N 52°57'57" W	76.84	51°20'16"
PDC26	88.46	79.26	N 52°57'57" W	76.84	51°20'16"
PDC27	89.23	12.35	N 33°25'02" W	12.33	10°13'17"

CURVE	RADIUS	ARC	BEARING	LENGTH	ANGLE
PDC25	88.46	79.26	N 52°57'57" W	76.84	51°20'16"
PDC26	88.46	79.26	N 52°57'57" W	76.84	51°20'16"
PDC27	89.23	12.35	N 33°25'02" W	12.33	10°13'17"

LINE	BEARING	DISTANCE
L60	N 41°29'17" W	53.12
L61	N 12°18'07" W	69.31
L62	N 15°18'01" W	67.69
L63	N 51°18'01" E	44.39
L64	S 38°41'59" E	76.03
L65	N 12°18'07" W	53.71
L66	N 49°08'08" W	14.07
L67	S 51°13'10" W	25.03
L68	N 41°29'17" W	56.19
L69	N 49°08'08" W	73.76
L70	N 78°24'20" W	57.56
L71	S 72°36'07" E	39.47
L72	S 33°41'44" W	30.72
L73	S 33°41'44" W	36.88
L74	N 34°50'07" E	24.77
L75	N 57°02'25" E	77.86
L76	N 65°38'21" W	15.85
L77	N 44°49'17" W	71.92
L78	S 88°55'55" E	35.91
L79	S 44°49'17" E	45.84
L80	S 65°38'21" E	15.85
L81	S 78°24'20" E	76.16
L82	S 49°08'08" E	75.24

LINE	BEARING	DISTANCE
E1	S 45°51'52" E	50.00
E2	S 71°21'51" E	56.10
E3	N 77°32'48" E	60.16
E4	S 77°32'48" W	59.49
E5	S 15°53'12" W	34.79
E6	N 71°15'13" W	53.31

LINE	BEARING	DISTANCE
PD89	N 48°34'22" W	26.98
PD90	N 48°34'22" W	6.78
PD91	N 59°43'09" W	36.02
PD92	N 58°17'03" W	23.71
PD93	N 58°17'03" W	26.63
PD94	N 58°17'03" W	43.12
PD95	N 21°14'40" E	6.96
PD96	S 73°51'48" W	4.52
PD97	N 82°52'13" W	11.57
PD98	N 82°52'13" W	87.18
PD99	N 82°52'13" W	44.84
PD100	N 83°39'48" W	37.87
PD101	N 83°39'48" W	44.87
PD102	N 05°12'12" E	3.13
PD103	N 05°12'43" E	0.48
PD104	N 05°12'43" E	11.27
PD105	N 13°21'47" E	10.96
PD106	N 13°21'47" E	22.03
PD107	N 13°21'47" E	18.61
PD108	N 08°27'03" E	3.45
PD109	N 08°27'03" E	17.75
PD110	N 08°27'03" E	22.88
PD111	S 82°52'13" E	13.84
PD112	S 82°52'13" E	23.43
PD113	N 73°51'48" E	5.30
PD114	S 58°17'03" E	27.01
PD115	S 58°17'03" E	3.78
PD116	S 58°17'03" E	18.23
PD117	S 58°17'03" E	22.01
PD118	S 58°17'03" E	3.85
PD119	S 59°43'09" E	18.17
PD120	S 59°43'09" E	22.03
PD121	S 59°43'09" E	17.52
PD122	S 48°34'22" E	9.60
PD123	S 48°34'22" E	26.76
PD124	S 44°51'07" E	0.49
PD125	S 44°51'07" E	28.92
PD126	S 43°54'51" E	0.08
PD127	N 67°34'52" W	22.01
PD128	N 67°34'52" W	22.00
PD129	N 67°34'52" W	22.00
PD130	N 67°34'52" W	22.00
PD131	N 67°34'52" W	22.00
PD132	N 61°30'56" W	0.15
PD133	N 35°48'44" W	162.49
PD134	N 51°41'03" E	84.20
PD135	N 27°52'37" E	55.68
PD136	N 50°40'22" E	3.97
PD137	S 53°41'39" E	99.62
PD138	N 78°22'40" W	12.57

LINE	BEARING	DISTANCE
OS-1037	S 89°11'38" E	10.00
OS-1038	S 89°11'38" E	10.00
OS-1039	S 89°11'38" E	10.00
OS-1040	S 89°11'38" E	10.00
OS-1041	S 89°11'38" E	10.00
OS-1042	S 89°11'38" E	10.00
OS-1043	S 89°11'38" E	10.00
OS-1044	S 89°11'38" E	10.00
OS-1045	S 89°11'38" E	10.00
OS-1046	S 89°11'38" E	10.00
OS-1047	S 89°11'38" E	10.00
OS-1048	S 89°11'38" E	10.00
OS-1049	S 89°11'38" E	10.00
OS-1050	S 89°11'38" E	10.00
OS-1051	S 89°11'38" E	10.00
OS-1052	S 89°11'38" E	10.00
OS-1053	S 89°11'38" E	10.00
OS-1054	S 89°11'38" E	10.00
OS-1055	S 89°11'38" E	10.00
OS-1056	S 89°11'38" E	10.00
OS-1057	S 89°11'38" E	10.00
OS-1058	S 89°11'38" E	10.00
OS-1059	S 89°11'38" E	10.00
OS-1060	S 89°11'38" E	10.00

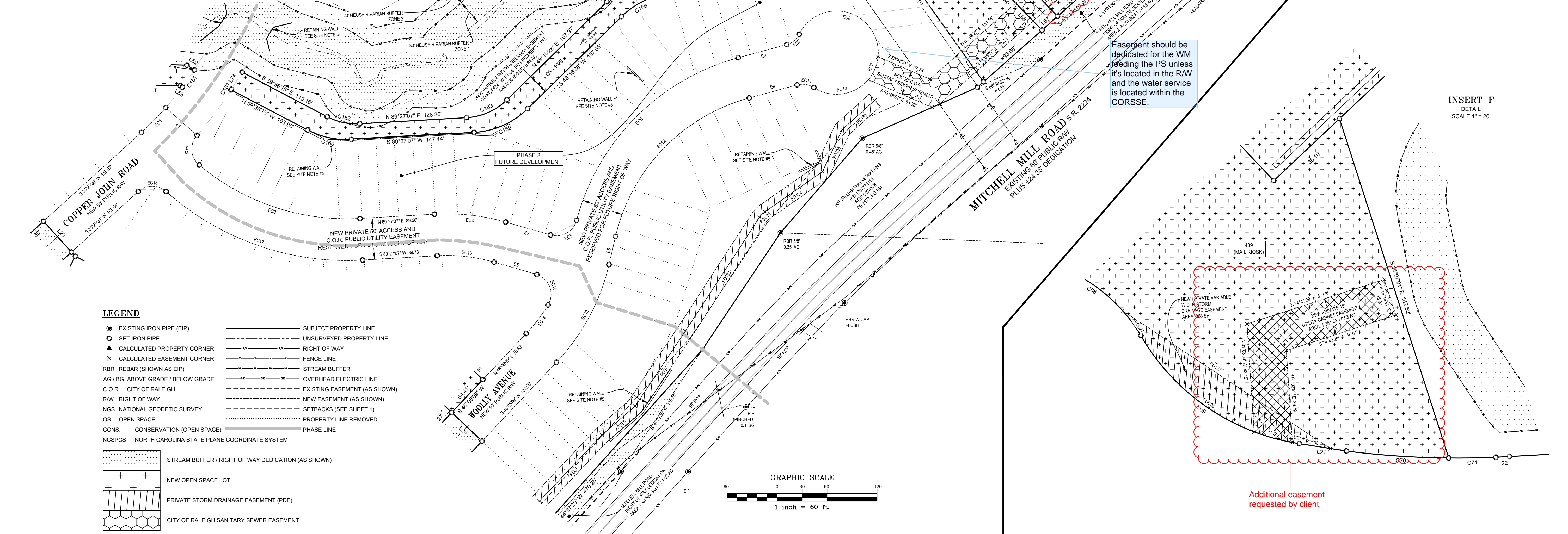

**LEGEND**

- EXISTING IRON PIPE (EIP)
- SET IRON PIPE
- ▲ CALCULATED PROPERTY CORNER
- × CALCULATED EASEMENT CORNER
- RBR REBAR (SHOWN AS EIP)
- AG / BG ABOVE GRADE / BELOW GRADE
- C.O.R. CITY OF RALEIGH
- NGS NATIONAL GEODETIC SURVEY
- OS OPEN SPACE
- CONS. CONSERVATION (OPEN SPACE)
- NCSPCS NORTH CAROLINA STATE PLANE COORDINATE SYSTEM
- SUBJECT PROPERTY LINE
- - - UNSURVEYED PROPERTY LINE
- RIGHT OF WAY
- FENCE LINE
- STREAM BUFFER
- OVERHEAD ELECTRIC LINE
- - - EXISTING EASEMENT (AS SHOWN)
- - - NEW EASEMENT (AS SHOWN)
- - - SETBACKS (SEE SHEET 1)
- ..... PROPERTY LINE REMOVED
- PHASE LINE
- STREAM BUFFER / RIGHT OF WAY DEDICATION (AS SHOWN)
- NEW OPEN SPACE LOT
- ▨ PRIVATE STORM DRAINAGE EASEMENT (PDE)
- ▩ CITY OF RALEIGH SANITARY SEWER EASEMENT

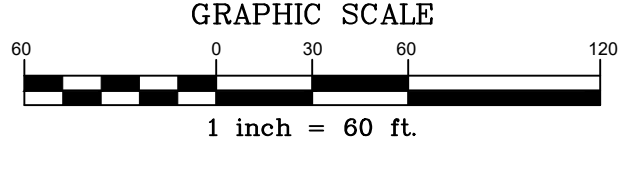

**Ballentine Associates, PA**  
 21 Park Plaza  
 Chapel Hill, NC 27514  
 919.980.9000  
 www.ballentine.com

**PRELIMINARY**  
 SURVEY FOR  
 BOWERS

NUM	DATE	REVISIONS
1	01 MAY 25	PER TOWN REVIEW COMMENTS
2	01 AUG 25	PER TOWN REVIEW COMMENTS

**OWNER INFORMATION**  
 SEHLS LOT OPTION POOL 02, L.P.  
 60 HEATHSTONE, INC.  
 23975 PARK SORRENTO, SUITE 220  
 CALABASAS, CA 91302

**OWNER REPRESENTATIVE**  
 LENNAR CORPORATION  
 JOHN NABERS, MPA  
 P: 919.820.9707  
 E: John.Nabers@lennar.com

DATE	ISSUED
31 JAN 25	FOR REVIEW
01 MAY 25	FOR REVIEW
01 AUG 25	FOR REVIEW

**ROLESVILLE CROSSING - PHASE 1**  
 1801 ROLESVILLE ROAD &  
 6301 MITCHELL MILL ROAD  
 ROLESVILLE, NC 27587  
 WAKE FOREST TOWNSHIP, WAKE COUNTY, NORTH CAROLINA  
 SUBDIVISION PLAT

JOB NUMBER:	223070.00
DATE:	31 JAN 25
SCALE:	1" = 60'
DRAWN BY:	EJS / SAV
REVIEWED BY:	DEB