

5. Show and label are storm pipes that are to be abandoned and filled with flowable fill. As well as any structures that will be removed and replaced as part of the revisions.

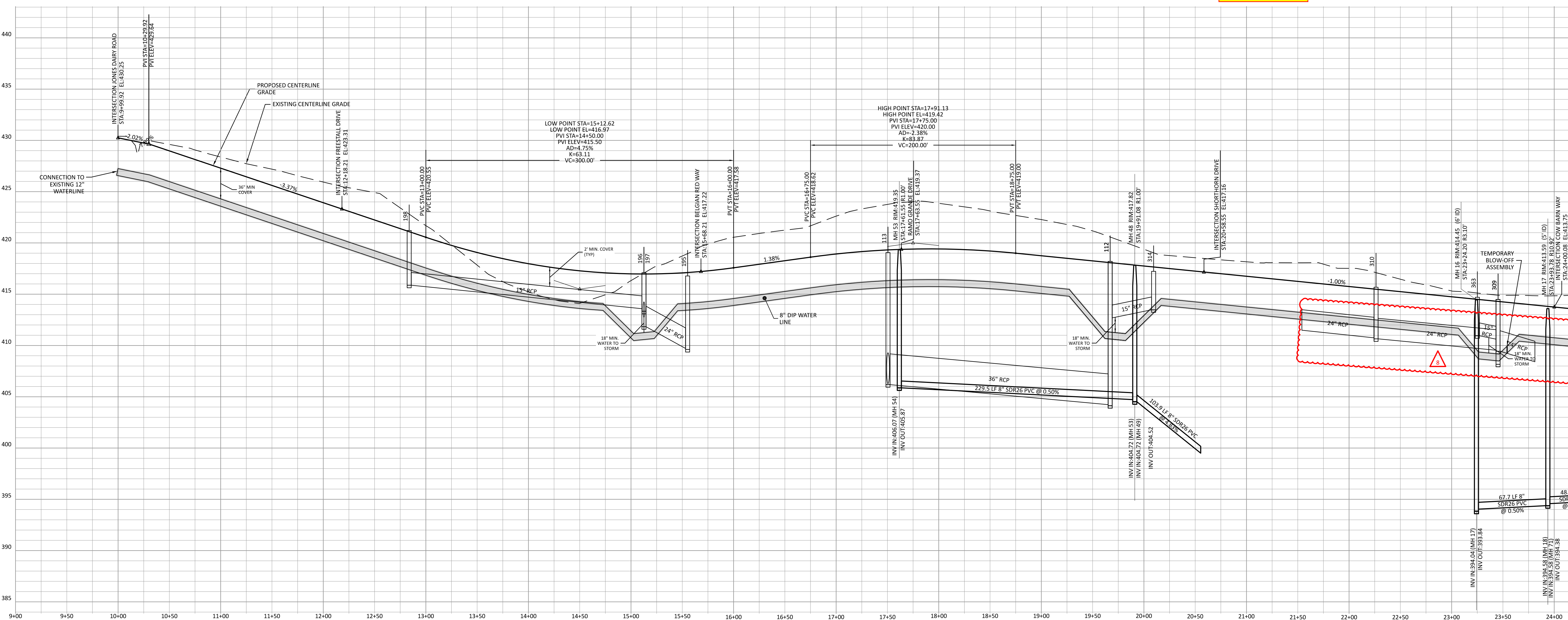

SITE PERMITTING APPROVAL
 Water and Sewer Permits (if Applicable)
 The City of Raleigh consents to the connection and extension of the City's Public Sewer System as shown on this plan. The material and construction methods used for this project shall conform to the standards and specifications of the City's Public Utilities Handbook. City of Raleigh Public Utilities Department Permit # **W-5100**.
 The City of Raleigh consents to the connection and extension of the City's Public Water System as shown on this plan. The material and construction methods used for this project shall conform to the standards and specifications of the City's Public Utilities Handbook. City of Raleigh Public Utilities Department Permit # **W-4015**.
CITY OF RALEIGH - PLANS AUTHORIZED FOR CONSTRUCTION
 Electronic Approval: This approval is being issued electronically. This approval is valid only upon the signature of a City of Raleigh Review Officer Below. The City will retain a copy of the approved plans. Any work authorized by this approval must proceed in accordance with the plans kept on file with the City. This electronic approval may not be edited once issued. Any modification to this approval once issued will invalidate this approval.
 City of Raleigh Development Approval
 Raleigh Water Review Officer

ATTENTION CONTRACTORS
 THE CONSTRUCTION CONTRACTOR RESPONSIBLE FOR THE EXTENSION OF WATER, SEWER AND/OR REUSE, AS APPROVED IN THESE PLANS, IS RESPONSIBLE FOR CONTACTING THE PUBLIC UTILITIES DEPARTMENT AT 919-996-4540 AT LEAST 24 HOURS PRIOR TO BEGINNING ANY OF THEIR CONSTRUCTION.
 FAILURE TO NOTIFY BOTH CITY DEPARTMENTS IN ADVANCE OF BEGINNING CONSTRUCTION WILL RESULT IN THE ISSUANCE OF MONETARY FINES, AND REQUIRE REINSTALLATION OF ANY WATER OR SEWER FACILITIES NOT INSPECTED AS A RESULT OF THIS NOTIFICATION FAILURE.
 FAILURE TO CALL FOR INSPECTION, INSTALL A DOWNSTREAM PLUG, HAVE PERMITTED PLANS ON THE JOBITE, OR ANY OTHER VIOLATION OF CITY OF RALEIGH STANDARDS WILL RESULT IN A FINE AND POSSIBLE EXCLUSION FROM FUTURE WORK IN THE CITY OF RALEIGH.

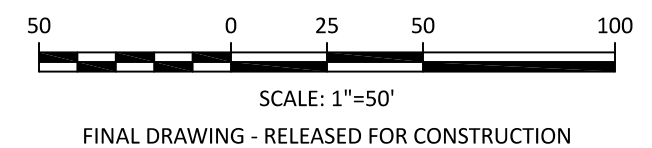

The Nau Company
 Consulting Civil Engineers
 PO Box 810, Rolesville, NC 27571
 919-435-6395
 NCBELS License P-0751

CLIENT:
 PRESERVE AT JONES DAIRY, LLC
 10534 ARNOLD PALMER DRIVE
 RALEIGH, NC 27617 919-491-0761

REVISIONS	DATE	DESCRIPTION
1	2024-02-29	REVISED STORM IN REAR YARDS OF LOTS 200-207 TO FLOW TOWARDS FIGHTING BUILDING
2	2024-02-23	REVISED PHASE LINES
3	2023-03-24	REVISED STORM PIPE DATA FROM STORM STRUCTURES LOT TO DOOR COMMENTS ON STORM DRAINAGE
4	2023-03-28	REVISED STORM PIPE DATA FROM STORM STRUCTURES LOT TO DOOR COMMENTS ON STORM DRAINAGE
5	2023-06-05	REVISED POND GRADING AND BELIEGONS PER TOWN REVIEW
6	2023-08-01	REVISED POND GRADING ON LOTS 115-112 AND 217-260
7	2024-03-19	UPDATED DAILY PROFILE FOR PRESTALL DRIVE AND HEAD WAY CONNECTION TO PRESTALL DRIVE
8	2024-02-29	10534 ARNOLD PALMER DRIVE TO REVISED OUTFALL

PRESERVE AT JONES DAIRY - CENTRAL CONSTRUCTION DRAWINGS
 ROLESVILLE, NC
CATTLE DRIVE PLAN AND PROFILE

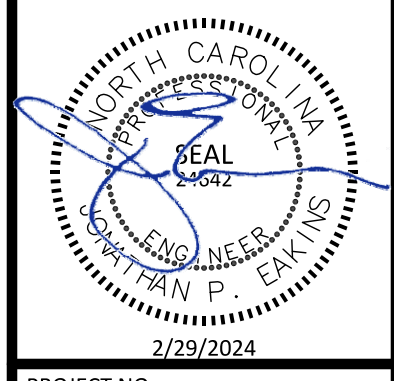

PROJECT NO: ---
 DESIGN BY: JPE
 DRAWN BY: RSF
 SCALE: 1"=50"
 DATE: 2023-01-27
 SHEET NO: **P1.1**