

SIDEWALK AND ORNAMENTAL STREET TREES

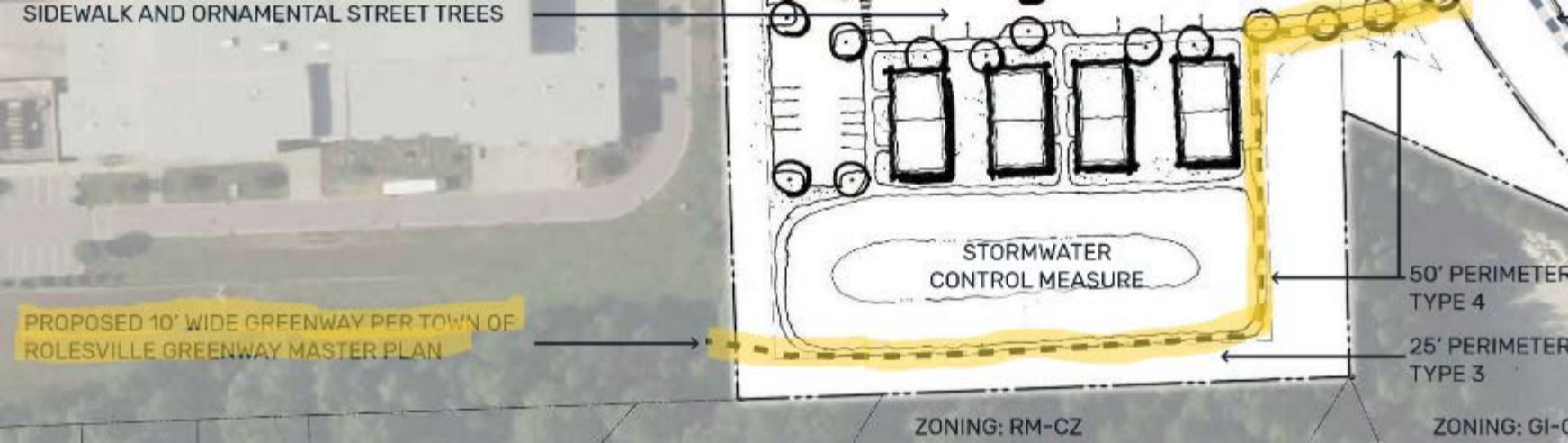

PROPOSED 10' WIDE GREENWAY PER TOWN OF ROLESVILLE GREENWAY MASTER PLAN

STORMWATER CONTROL MEASURE

50' PERIMETER TYPE 4

25' PERIMETER TYPE 3

ZONING: RM-CZ

ZONING: GI-C

ARDEN AT

10' SIDE PATH SUBJECT TO TOWN OF ROLESVILLE AND NCDOT APPROVAL IN COORDINATION WITH THE LAPP PROJECT

BURLINGTON MILLS RD

5' PEDESTRIAN SIDEWALK TO IMPROVED BURLINGTON MILLS RD

30' STREETSCAPE BUFFER ALONG BURLINGTON MILLS RD

