

I, L. JORDAN PARKER, JR. CERTIFY THAT THIS PLAT WAS DRAWN UNDER MY SUPERVISION FROM AN ACTUAL SURVEY PERFORMED UNDER MY SUPERVISION FROM REFERENCES AS NOTED HEREON; THAT THE BOUNDARIES NOT SURVEYED ARE CLEARLY INDICATED AS DRAWN FROM INFORMATION SHOWN IN THE REFERENCES; THAT THE RATIO OF PRECISION OR POSITIONAL ACCURACY AS CALCULATED IS GREATER THAN 1:10000; THAT THIS PLAT WAS PREPARED IN ACCORDANCE WITH G.S. 47-30 AS AMENDED, WITNESS MY ORIGINAL SIGNATURE, LICENSE NUMBER AND SEAL.

THIS _____ DAY OF _____ A.D. 2026.

PRELIMINARY

PROFESSIONAL LAND SURVEYOR LICENSE NUMBER L-4685
FOR REVIEW PURPOSES ONLY

THAT THE SURVEY IS OF ANOTHER CATEGORY, SUCH AS THE RECOMBINATION OF EXISTING PARCELS, A COURT-ORDERED SURVEY, OR OTHER EXEMPTION OR EXCEPTION TO THE DEFINITION OF SUBDIVISION.

PRELIMINARY

PROFESSIONAL LAND SURVEYOR LICENSE NUMBER L-4685
FOR REVIEW PURPOSES ONLY

CERTIFICATE OF OWNERSHIP & DEDICATION.

I HEREBY CERTIFY THAT I AM THE OWNER OF THE PROPERTY SHOWN AND DESCRIBED HEREON, WHICH IS LOCATED IN THE SUBDIVISION JURISDICTION OF WAKE FOREST, AND THAT I HEREBY ADOPT THIS PLAN OF SUBDIVISION WITH MY FREE CONSENT, ESTABLISH MINIMUM BUILDING SETBACK LINES, AND DEDICATE ALL STREETS, ALLEYS, WALKS, PARKS, AND OTHER SITES AND EASEMENTS TO PUBLIC OR PRIVATE USE AS NOTED. FURTHERMORE, I HEREBY DEDICATE ALL SANITARY SEWER, STORM SEWER AND WATER LINES TO THE TOWN OF WAKE FOREST OR OTHER PUBLIC AGENCY AS NOTED ON THIS PLAT.

DATE _____ OWNER(S) _____
ANNEXATION MAP: AN- _____, SOUTH FOREST, LLC
16.376± ACRES
TOWN OF WAKE FOREST
FULFILLS REQUIREMENTS OF N.C.G.S. 160A-29
ORDINANCE # _____
ADOPTED: N.C. NAD 83 (2011)
EFFECTIVE DATE OF ANNEXATION: _____

I, _____, TOWN CLERK, TOWN OF WAKE FOREST, NORTH CAROLINA CERTIFY THAT THIS IS A TRUE AND ACCURATE MAP OF ANNEXATION ADOPTED THE _____ DAY OF _____, 20____, BY THE WAKE FOREST BOARD OF COMMISSIONERS. I SET MY HAND AND SEAL OF THE TOWN OF WAKE FOREST,

_____, 20_____

LINE TYPE LEGEND

---	PROPERTY LINE - LINE SURVEYED
- - -	RIGHT-OF-WAY
---	ADJOINING LINE - LINE NOT SURVEYED
---	OVERHEAD LINE
---	BUILDING SETBACK
---	EASEMENT
---	BUFFER
---	FLOOD HAZARD SOILS

LEGEND:

- EIP - EXISTING IRON PIPE
- EIB - EXISTING IRON BAR
- BEIP - BENT IRON PIPE
- BEIB - BENT IRON BAR
- CM - CONCRETE MONUMENT
- EPK - EXISTING PK NAIL
- SPK - SET PK NAIL
- NIP - NEW IRON PIPE SET
- R/W - RIGHT OF WAY
- CATV - CABLE TV BOX
- EB - ELECTRIC BOX
- TEL - TELEPHONE PEDESTAL
- PP - POWER POLE
- OHL - OVERHEAD LINE
- LP - LIGHT POLE
- WM - WATER METER
- WV - WATER VALVE
- CO - SEWER CLEAN-OUT
- CC - CONCRETE
- CB - CATCH BASIN
- MH - MANHOLE
- FH - FIRE HYDRANT

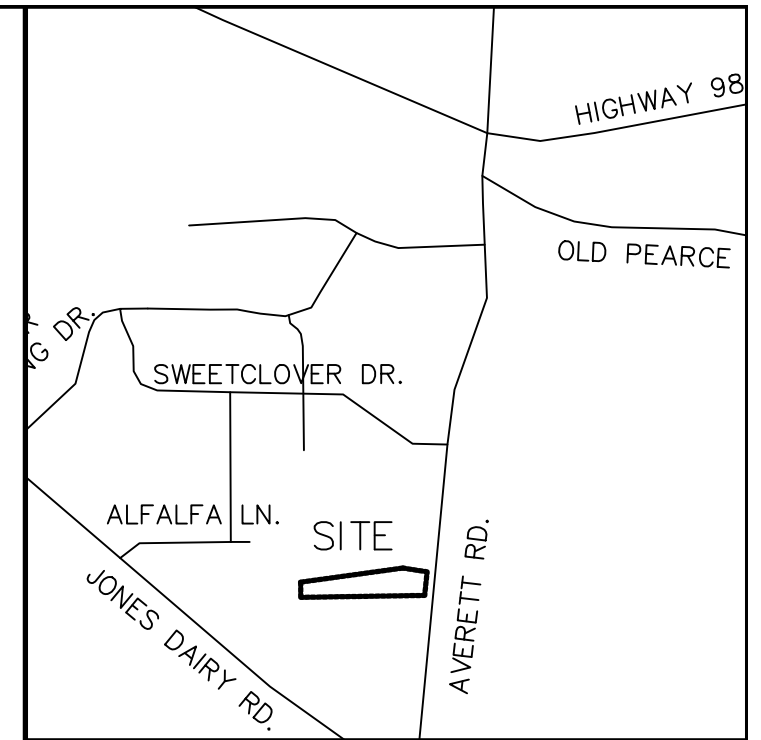
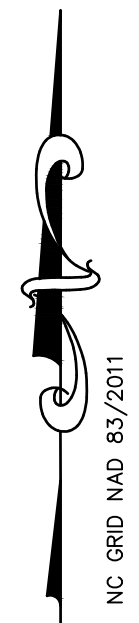

VICINITY MAP

SITE DATA:
TOTAL AREA TO BE ANNEXED - 9.888 AC.

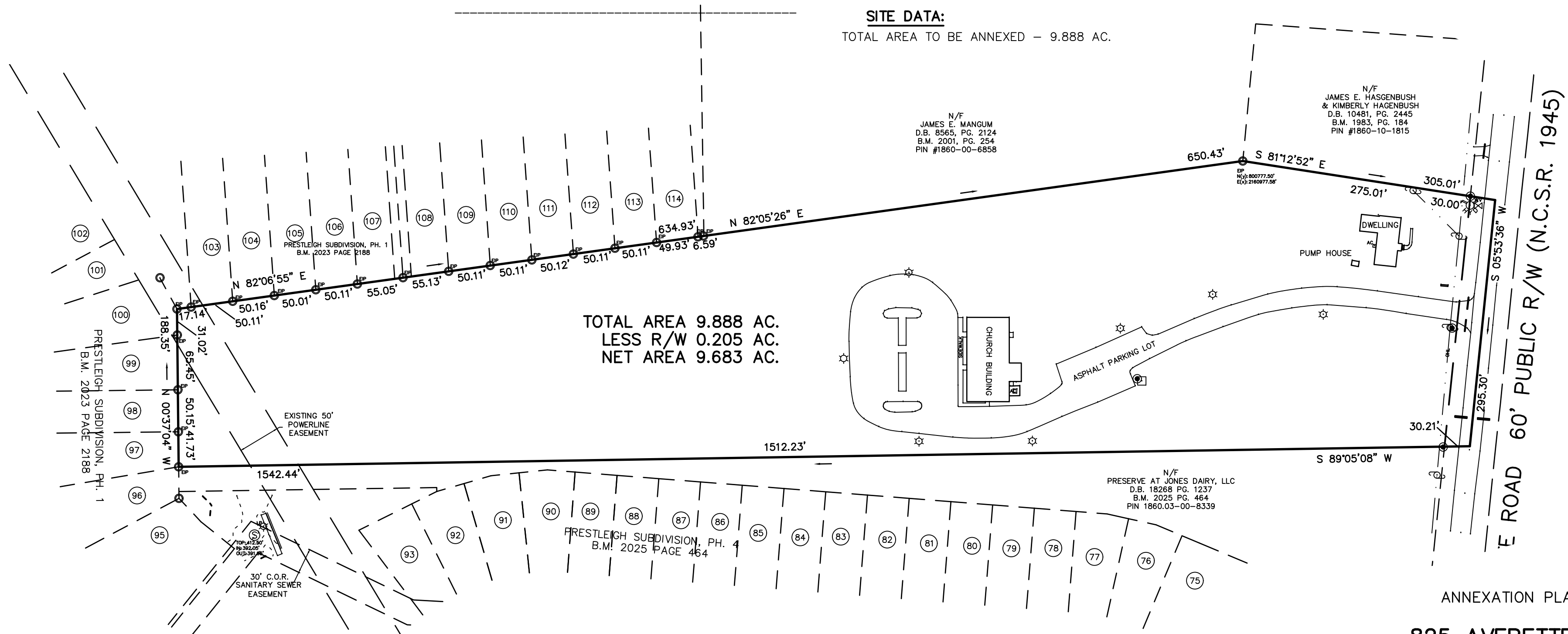

TOTAL AREA 9.888 AC.
LESS R/W 0.205 AC.
NET AREA 9.683 AC.

ANNEXATION PLAT FOR 825 AVERETTE ROAD

OWNER: HOPE BAPTIST CHURCH
REF: D.B. 16568, PG. 1017
REF: B.M. 2001, PG. 591
WAKE FOREST TOWNSHIP
WAKE COUNTY, NORTH CAROLINA



SCALE 1"=100'

APRIL 23, 2026
PIN # 1860-00-5632

