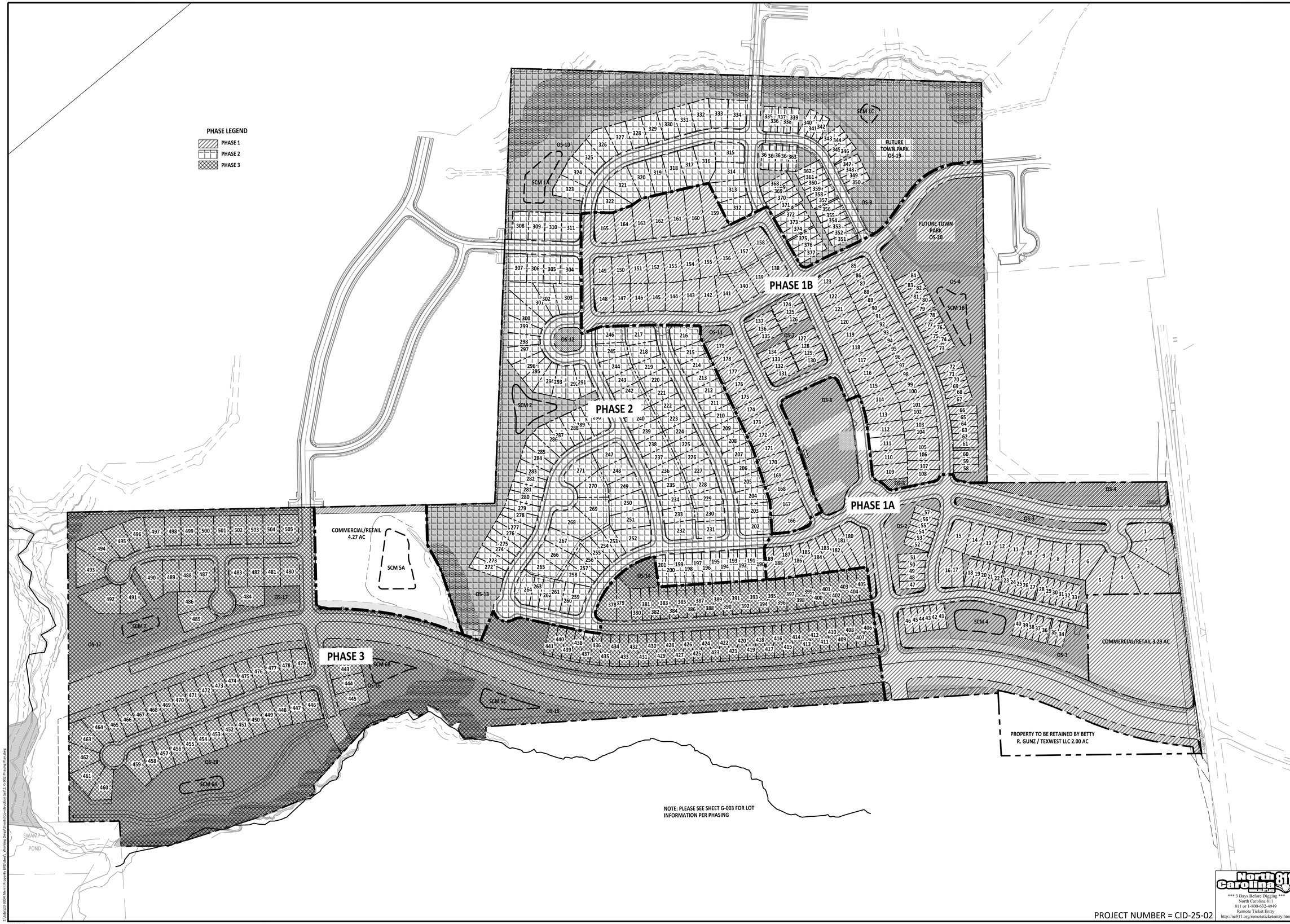

NOTE: PLEASE SEE SHEET G-003 FOR LOT INFORMATION PER PHASING

PROJECT NUMBER = CID-25-02

AMERICAN Engineering
American Engineering Associates - Southeast, P.A.
4020 Westchase Boulevard, Suite 450
Raleigh, NC 27607
919-469-1101

NORTH CAROLINA AMERICAN ENGINEERING ASSOCIATES SOUTHEAST C-3881 CERTIFICATE OF AUTHORIZATION

NORTH CAROLINA PROFESSIONAL SEAL 56528 ENGINEER JAKOB P. KLEIN

NO.	DATE	REVISION:

STIPULATION FOR REUSE

THIS DRAWING WAS PREPARED FOR USE ON THE SPECIFIC SITE, NAMED HEREON, CONTEMPORANEOUSLY WITH ITS ISSUE DATE AS LISTED, HEREON. AND IT IS NOT SUITABLE FOR USE ON A DIFFERENT PROJECT SITE OR AT A LATER TIME. USE OF THIS DRAWING FOR REFERENCE OR EXAMPLE ON ANOTHER PROJECT REQUIRES THE SERVICES OF PROPERLY LICENSED ARCHITECTS AND ENGINEERS. REPRODUCTION OF THIS DRAWING FOR REUSE ON ANOTHER PROJECT IS NOT AUTHORIZED AND MAY BE CONTRARY TO THE LAW.

MERRITT RESERVE

PHASING PLAN

ROLESVILLE RD
WAKE COUNTY NC 27312

JOB NUMBER:	23-0004
CHECKED BY:	JK
DRAWN BY:	DH/MA/LL
DATE:	12/12/2025

SHEET TITLE:

PHASING PLAN

SHEET NO.: **G-002**

North Carolina 811
*** 3 Days Before Digging ***
North Carolina 811
811 or 1-800-632-4949
Remote Ticket Entry
http://nc811.org/remoteticketentry.htm

Z:\Jobs\23-0004 Merritt Property BRP\dwg_Working Dwgs\Sheets\Construction Set\2-G-002 Phasing Plan.dwg

2026-09-18