

MASS GRADING / EROSION CONTROL WALLBROOK - Lot 7

S. Main St. / US-401 Business & Wall Creek Drive, Town of Rolesville, Wake County, North Carolina

Project No.: CID 24-__

V1 - CID-24-02

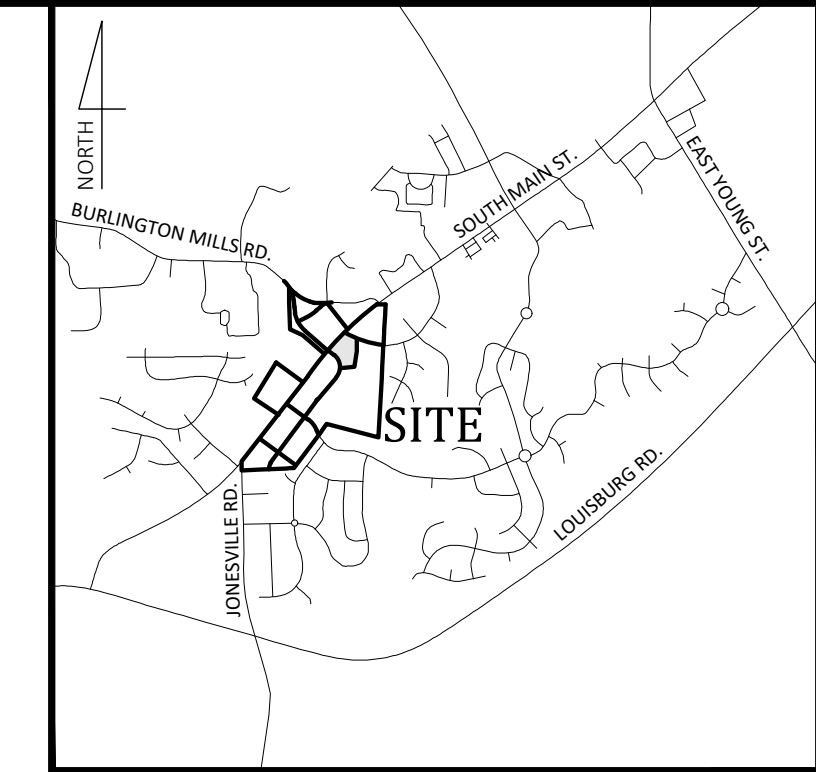

Vicinity Map
NOT TO SCALE

- Final Drawing -
Issued for Permit
Review Purposes Only

REVISIONS:



COVER
WALLBROOK - LOT 7
MASS GRADING / EROSION CONTROL
 Town of Rolesville Project No. CID 24-__
 Rolesville, Wake County, North Carolina
 S Main St. / US-401 Business & Wall Creek Drive

NC License: P-1199
ARK CONSULTING GROUP PLLC
 ENGINEERS & PLANNERS
 2755-B Charles Blvd
 Raleigh, NC 27608
 (757) 558-0888
 www.arkconsultinggroup.com

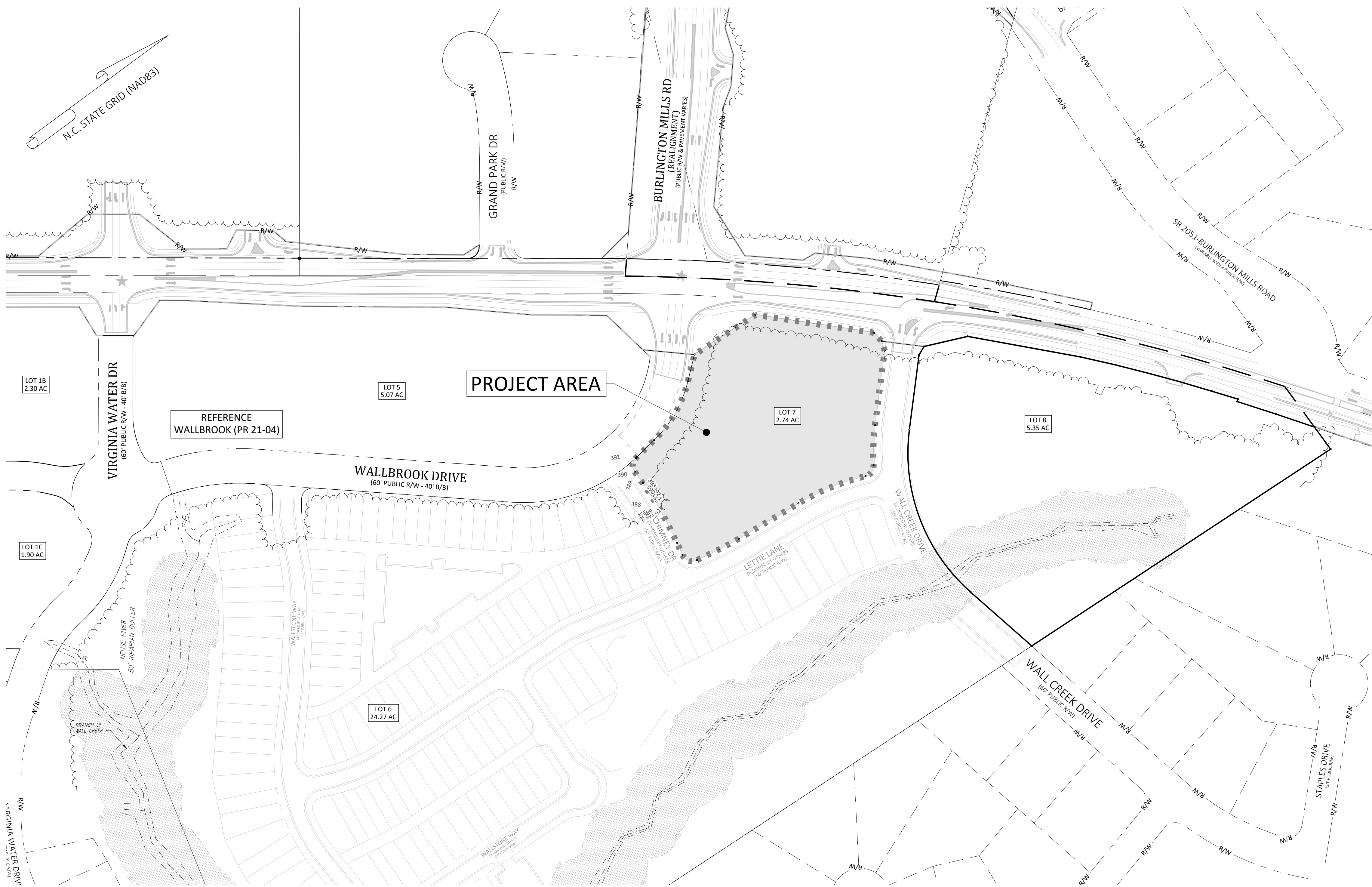

Sheet Index

#	Title
△ C0.1	Cover
△ C0.2	Existing Conditions & Demolition Plan
△ C1.0	Erosion Control Notes & Legend
△ C1.1	Erosion Control Phase 1
△ C1.2	Erosion Control Phase 2 & Mass Grading Plan
△ C2.1	Details
△ C2.2	Details
REF	Survey - Johnson, Mirmiran & Thompson (4 Sheets)
REF	Tree Preservation Plan - PR-21-04 REVISED (1 Sheet)

Site Data

PIN NUMBERS:	1758-57-7481
REAL ESTATE ID:	0509437
CURRENT ZONING:	GC-C2
ACREAGE IN PARCEL:	2.74 ACRES
ACREAGE IN PUBLIC R/W:	0.00 ACRES
TOTAL ACREAGE DISTURBED:	2.30 ACRES
WATERSHED:	Lower Neuse
RIVER BASIN:	Neuse
CURRENT USE:	VACANT / WOODED
EXISTING IMPERVIOUS:	0 SF
PROPOSED IMPERVIOUS:	0 SF
PROPOSED USE(S):	NON-RESIDENTIAL/COMMERCIAL/RETAIL
LOTS IN DEVELOPMENT:	LOT 7
REFERENCES:	DB 018103 PG 01563 BM2023 PG 01602

Owner/Developer

Wallbrook Landco, LLC
3 Keel St, Ste 2
Wrightsville Beach, NC

Engineer

Ark Consulting Group, PLLC
2755-B Charles Blvd
Greenville, NC
Contact: Bryan C. Fagundus, PE

EROSION AND SEDIMENT CONTROL
APPROVED PLAN
 DATE _____
 PERMIT NO. S-_____
 Wake County Environmental Services
 Sedimentation & Erosion Control
 919-856-7400



Project Manager:	BCF
Drawn By:	DLC
Checked By:	TN
Project Number:	24
Drawing Number:	D-1471
C0.1	
Date:	April 1, 2024

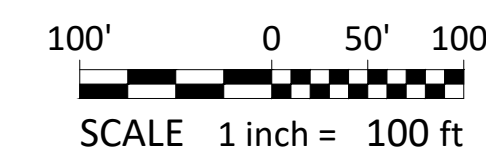
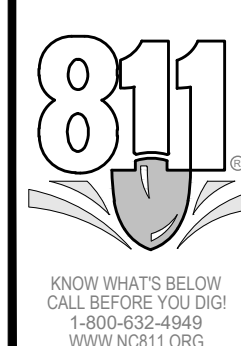

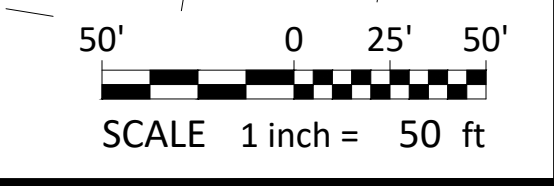
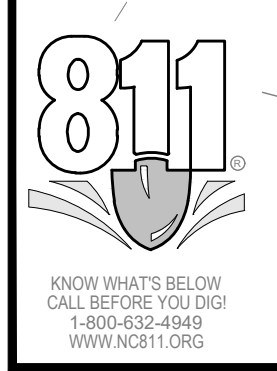
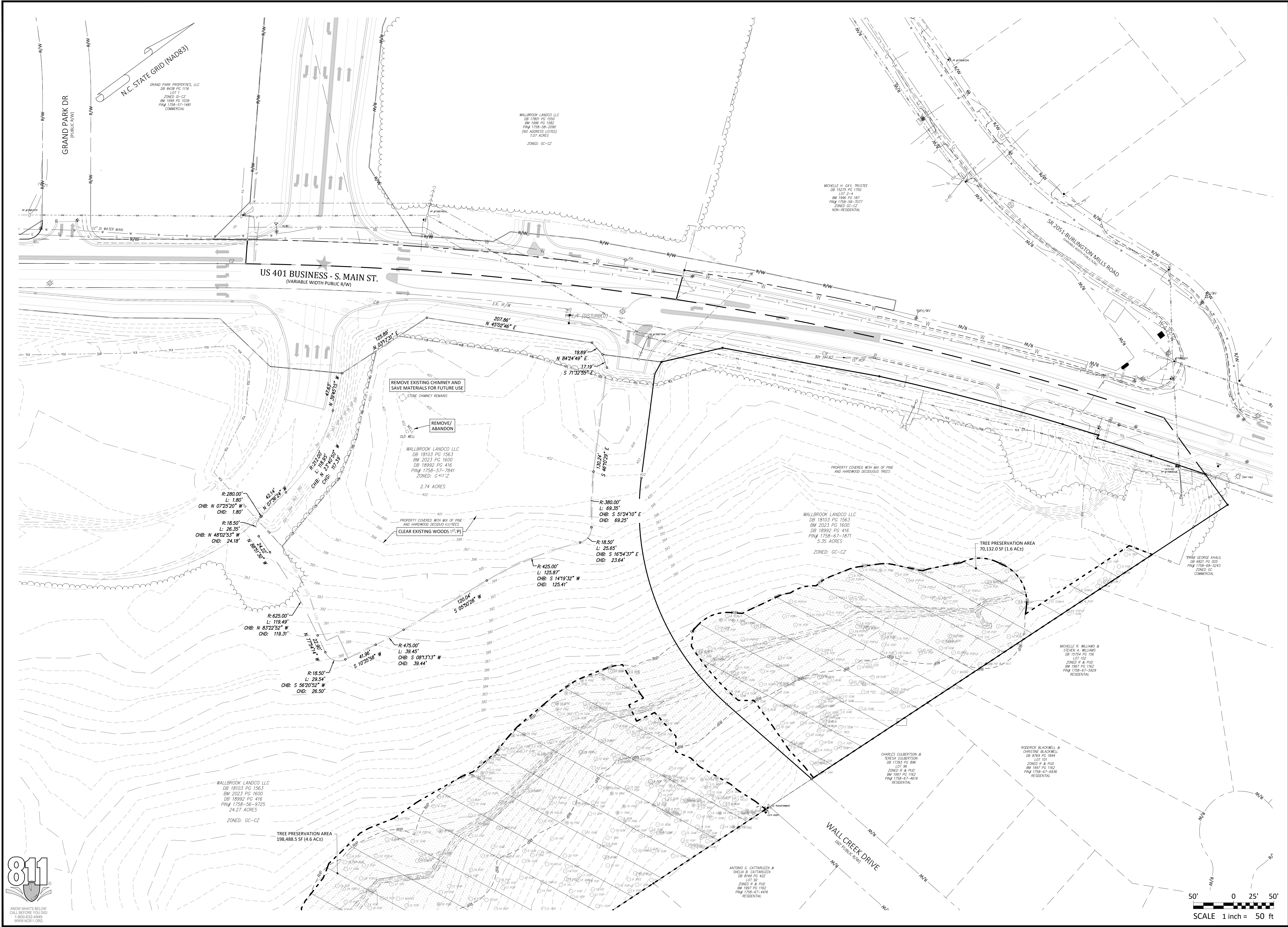

- Final Drawing -
Issued for Permit
Review Purposes Only

REVISIONS:

#	DATE	ISSUED FOR INITIAL REVIEW	DESCRIPTION
1	1-APR-24		

EXISTING CONDITIONS & DEMOLITION PLAN
WALLBROOK - LOT 7
MASS GRADING / EROSION CONTROL
 Town of Rolesville Project No. CID 24-
 S Main St. / US-401 Business & Wall Creek Drive
 Rolesville, Wake County, North Carolina

NC License: P-1109
ARK CONSULTING GROUP PLLC
 ENGINEERS & PLANNERS
 2755-B Charles Blvd
 Raleigh, NC 27608
 (757) 558-0888
 www.arkconsultinggroup.com

Project Manager: BCF
 Drawn By: DLC
 Checked By: TN
 Project Number: 24
 Drawing Number: D-1471

C0.2

Date: April 1, 2024

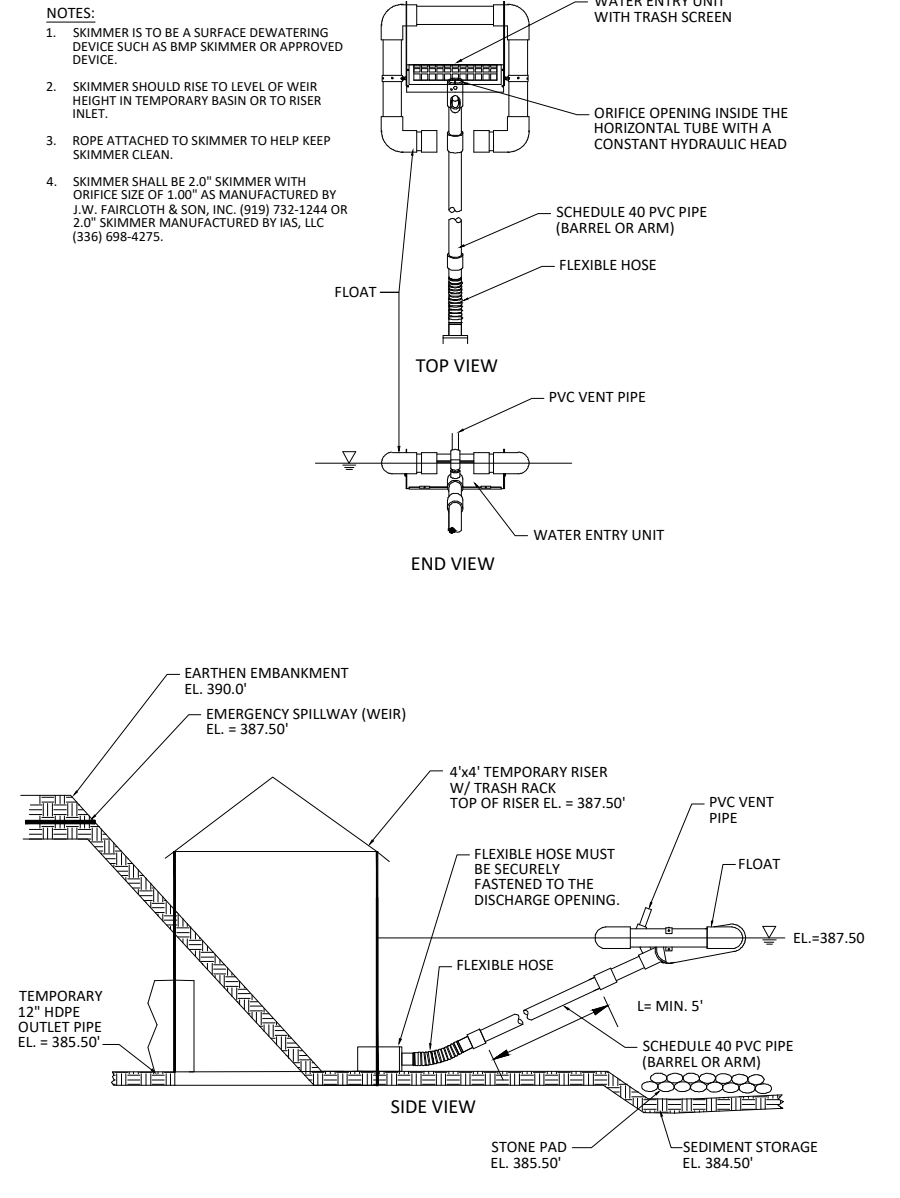
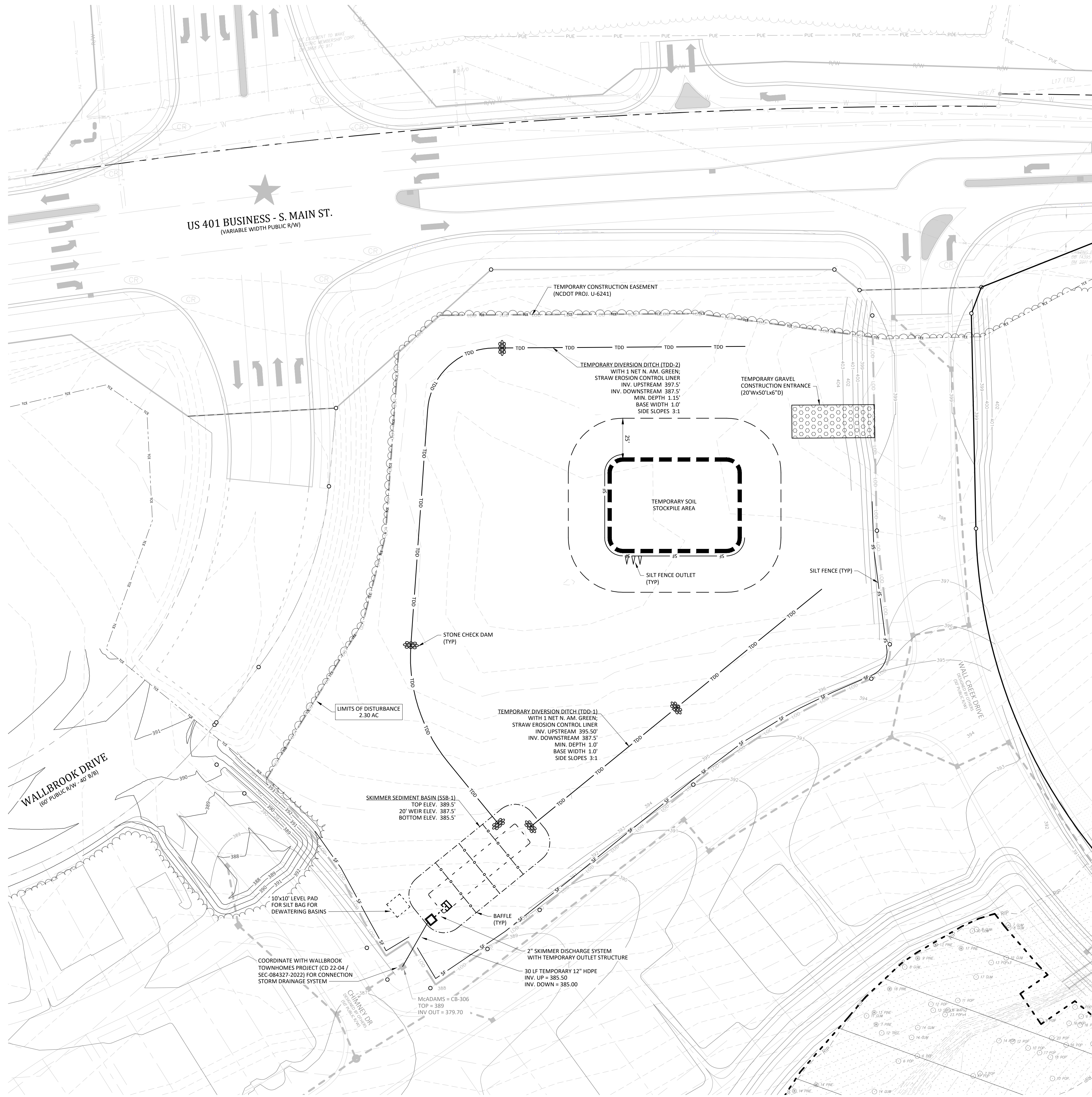

SKIMMER DISCHARGE SYSTEM WITH OUTLET STRUCTURE FOR SSB-1 NOT TO SCALE

CONTOUR LEGEND

	400	PROPOSED CONTOURS
	400	DESIGN CONTOURS PUBUX AT WALLBROOK (SDP 23-05 / CID 23-01) (ARK CONSULTING GROUP)
	400	DESIGN CONTOURS WALLBROOK TOWNHOMES (CD 22-04) (MACADAMS CO.)
	400	EXISTING INDEX CONTOUR
	399	EXISTING CONTOUR

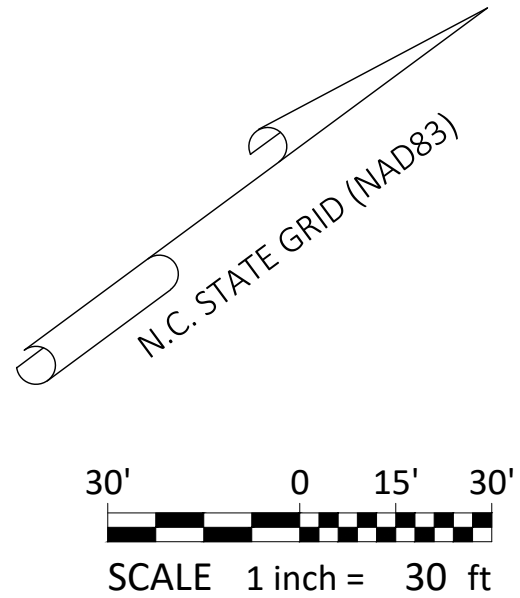

- Final Drawing -
Issued for Permit
Review Purposes Only



EROSION CONTROL PHASE 1
WALLBROOK - LOT 7
MASS GRADING / EROSION CONTROL
Town of Rolesville Project No. CID 24-
S Main St. / US-401 Business & Wall Creek Drive
Rolesville, Wake County, North Carolina

NC License: P-1199
ARK CONSULTING GROUP PLLC
ENGINEERS & PLANNERS
2755-B Charles Blvd.
Charlotte, NC 28208
(754) 558-0888
www.arkconsultinggroup.com

Project Manager:	BCF
Drawn By:	DLC
Checked By:	TN
Project Number:	24
Drawing Number:	D-1471

C1.1
Date: April 1, 2024

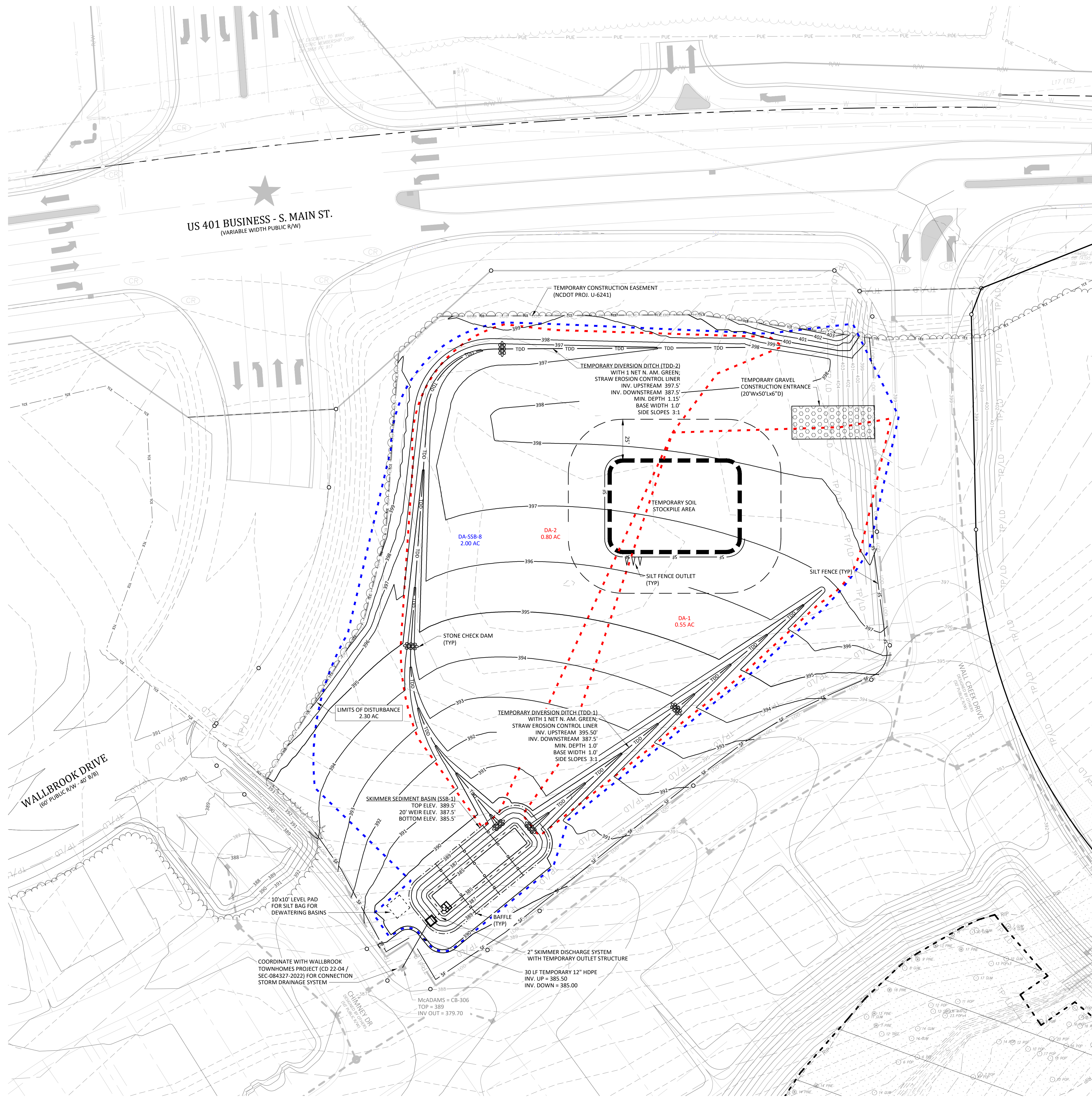
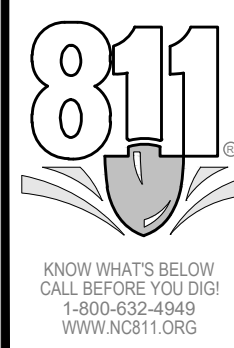

CONTOUR LEGEND

	400	PROPOSED CONTOURS
	400	DESIGN CONTOURS PUBLIX AT WALLBROOK (SDP 23-05 / CID 23-01) (ARK CONSULTING GROUP)
	400	DESIGN CONTOURS WALLBROOK TOWNHOMES (CD 22-04) (MACADAMS CO.)
	400	EXISTING INDEX CONTOUR
	399	EXISTING CONTOUR

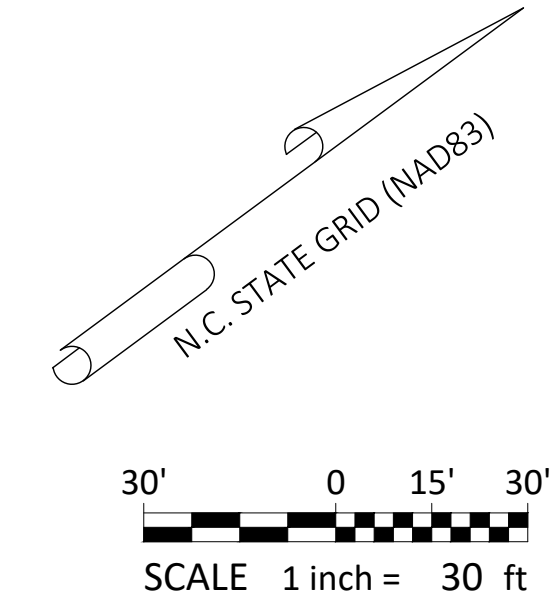

EROSION CONTROL PHASE 2 & MASS GRADING PLAN
WALLBROOK - LOT 7
MASS GRADING / EROSION CONTROL
 Town of Rolesville Project No. CID 24-
 S Main St. / US-401 Business & Wall Creek Drive
 Rolesville, Wake County, North Carolina

NC License: P-1199
ARK CONSULTING GROUP PLLC
 ENGINEERS & PLANNERS
 2755-B Charles Blvd.
 Raleigh, NC 27608
 (919) 558-0888
 www.arkconsultinggroup.com

Professional Engineer
 CHARLES B. FAYARD
 4/1/2024

Project Manager: BCF
 Drawn By: DLC
 Checked By: TN
 Project Number: 24
 Drawing Number: D-1471

C1.2
 Date: April 1, 2024



- Final Drawing -
 Issued for Permit
 Review Purposes Only

#	DATE	DESCRIPTION
1.1	1-APR-24	ISSUED FOR INITIAL REVIEW

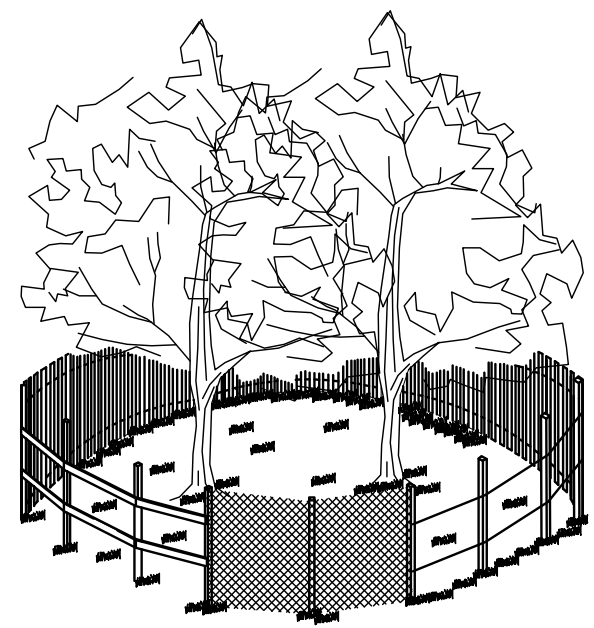

- NOTES:
1. SIGNS ARE TO BE PLACED NO GREATER THAN 200' ON CENTER. PLACE SIGN AT EACH END OF LINEAR TREE PROTECTION AREA AND 200' ON CENTER THEREAFTER.
 2. FOR TREE PROTECTION AREAS LESS THAN 200' IN PERIMETER, PROVIDE NO LESS THAN ONE SIGN PER PROTECTION AREA.
 3. ATTACH SIGNS SECURELY TO FENCE POSTS AND FABRIC.
 4. WARNING SIGNS TO BE MADE OF DURABLE, WEATHERPROOF MATERIAL.
 5. LETTERS ARE TO BE 3" HIGH MINIMUM, CLEARLY LEGIBLE AND SPACED AS DETAILED.
 6. INSTALL TREE PROTECTION FENCE & SIGNAGE PRIOR TO CALLING FOR THE INITIAL ON-SITE INSPECTION BY A NCDENR INSPECTOR. MAINTAIN TREE PROTECTION FENCE THROUGHOUT DURATION OF PROJECT. ADDITIONAL SIGNS MAY BE REQUIRED BY NCDENR BASED ON ACTUAL FIELD CONDITIONS.

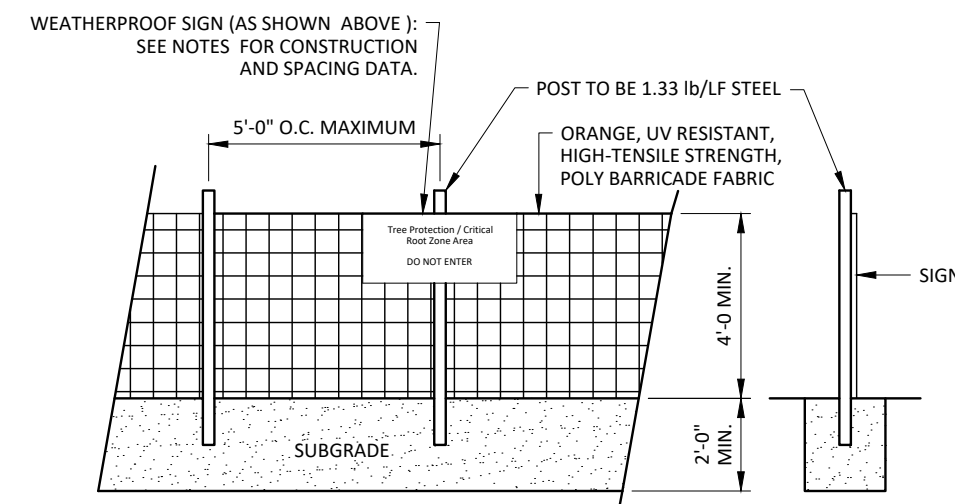
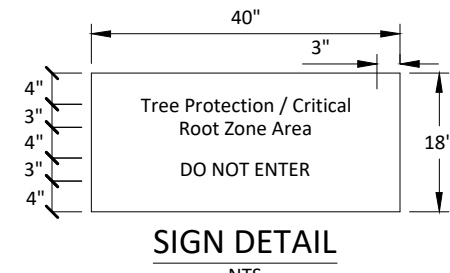

TREE PROTECTION FENCE
NOT TO SCALE

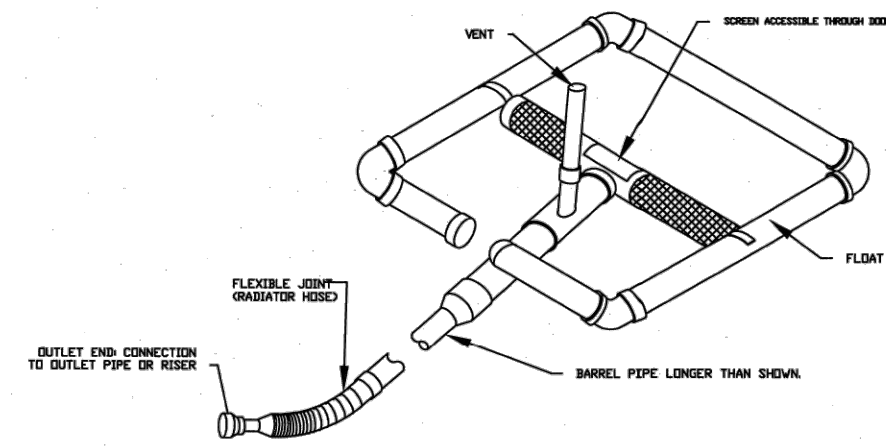

STANDARD SKIMMER DETAIL

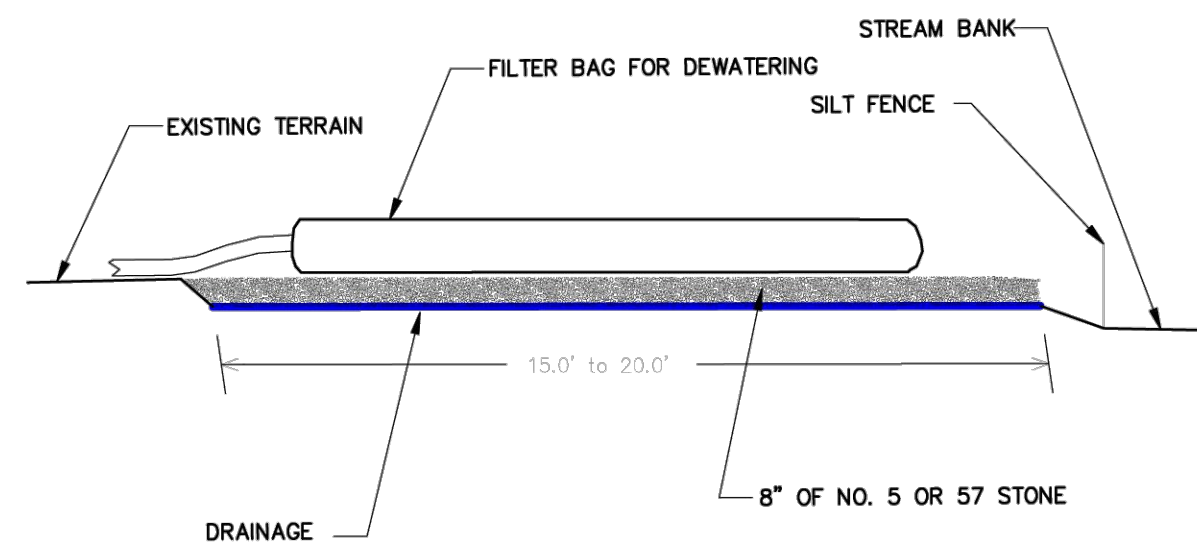
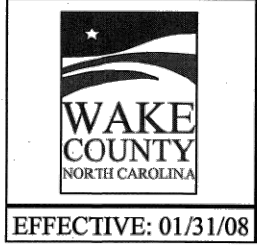

- NOTES
1. PROVIDE STABILIZED OUTLET TO STREAM BANK. WOOD PALLETES MAY BE USED IN LIEU OF STONE AND GEOTEXTILE AS DIRECTED. A SUFFICIENT NUMBER OF PALLETES MUST BE PROVIDED TO ELEVATE THE ENTIRE FILTER BAG FOR DEWATERING ABOVE NATURAL GROUND.

STANDARD FILTER BAG FOR DEWATERING ACTIVITIES
NOT TO SCALE

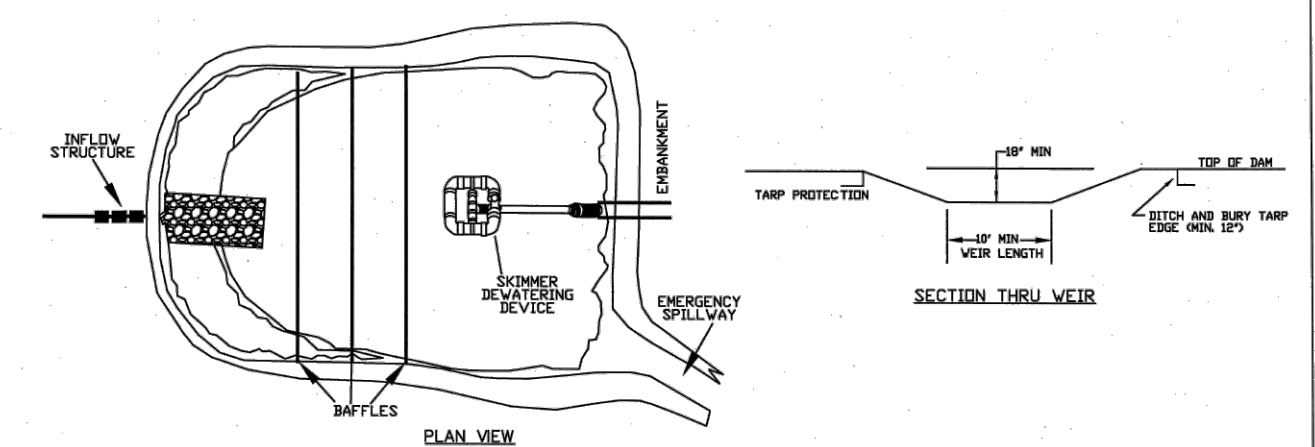
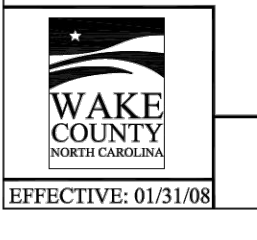

- NOTES:
1. BASIN SHOULD BE CLEANED OUT WHEN CAPACITY REACHES AN ELEVATION REPRESENTING THAT THE BASIN IS HALF-FULL.
 2. THE TARP USED TO PROTECT THE WEIR SHALL BE THE WEIR HEIGHT. THE LENGTH OF THE TARP SHALL BE ACCORDING TO AVAILABLE SUPPLY. IF MULTIPLE TARPS ARE TO BE USED, THEN TARPS SHALL BE OVERLAPPED AT LEAST 12".
 3. PROVIDE A MINIMUM OF THREE POROUS BAFFLES TO EVENLY DISTRIBUTE FLOW ACROSS THE BASIN, REDUCING TURBULENCE.
 4. BAFFLE MATERIAL MUST BE SECURED AT THE BOTTOM AND SIDES USING STAPLES OR BY TRENCHING AT LEAST 12" FROM THE BOTTOM OF THE BASIN. THE NUMBER OF HOLES PER RING SHALL BE EQUAL TO THE PERIMETER AREA.
 5. MOST OF THE SEDIMENT WILL ACCUMULATE IN THE FIRST BAY, SO THIS SHOULD BE READILY AVAILABLE FOR MAINTENANCE.
 6. DURING THE CONSTRUCTION PHASE OF THE PROJECT, FORWARD STORMWATER RISK SHALL ONLY GREATER FROM THE TOP OF PIPE.
 7. POND SHALL NOT BE CONVERTED FOR STORMWATER USE UNTIL APPROVED BY ENVIRONMENTAL ENGINEER.

STANDARD SKIMMER BASIN

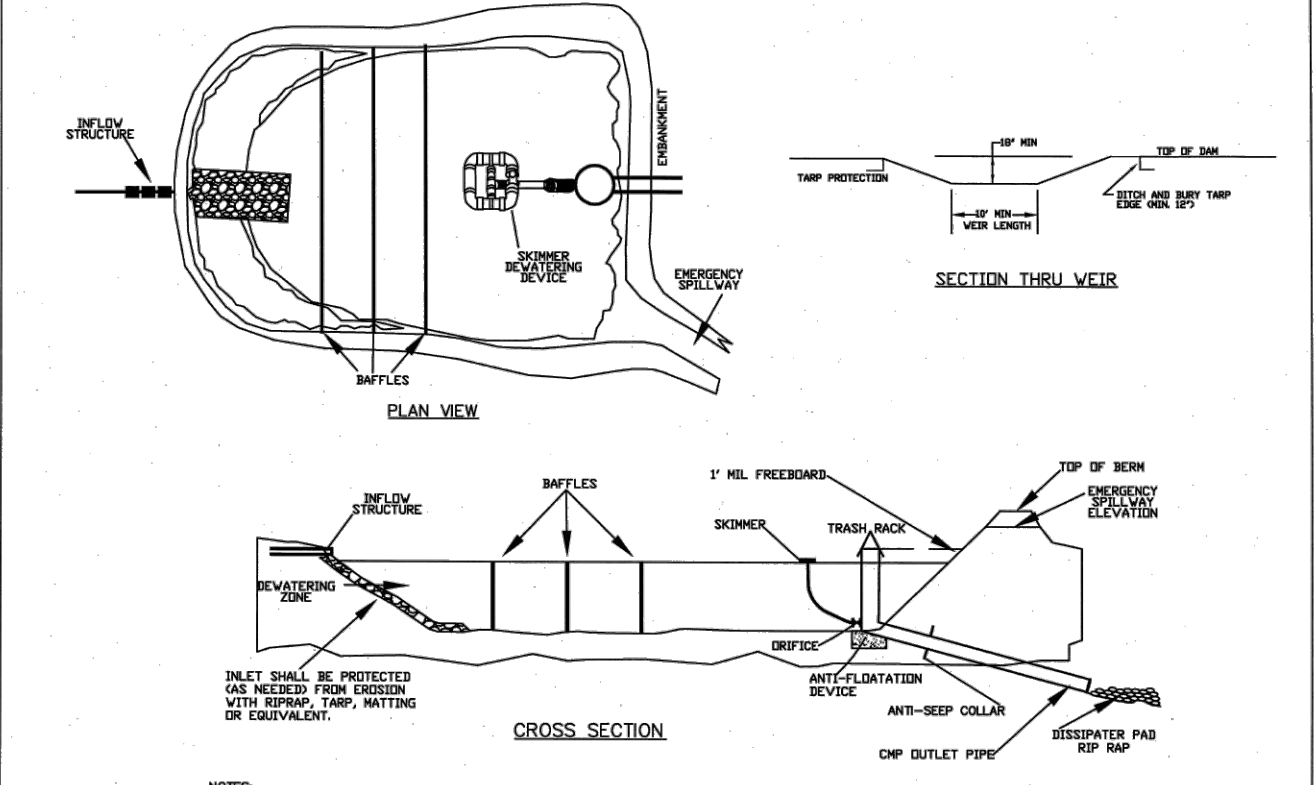

- NOTES:
1. BASIN SHOULD BE CLEANED OUT WHEN CAPACITY REACHES AN ELEVATION REPRESENTING THAT THE BASIN IS HALF-FULL.
 2. THE TARP USED TO PROTECT THE WEIR SHALL BE THE WEIR HEIGHT. THE LENGTH OF THE TARP SHALL BE ACCORDING TO AVAILABLE SUPPLY. IF MULTIPLE TARPS ARE TO BE USED, THEN TARPS SHALL BE OVERLAPPED AT LEAST 12".
 3. PROVIDE A MINIMUM OF THREE POROUS BAFFLES TO EVENLY DISTRIBUTE FLOW ACROSS THE BASIN, REDUCING TURBULENCE.
 4. BAFFLE MATERIAL MUST BE SECURED AT THE BOTTOM AND SIDES USING STAPLES OR BY TRENCHING AT LEAST 12" FROM THE BOTTOM OF THE BASIN. THE NUMBER OF HOLES PER RING SHALL BE EQUAL TO THE PERIMETER AREA.
 5. MOST OF THE SEDIMENT WILL ACCUMULATE IN THE FIRST BAY, SO THIS SHOULD BE READILY AVAILABLE FOR MAINTENANCE.
 6. DURING THE CONSTRUCTION PHASE OF THE PROJECT, FORWARD STORMWATER RISK SHALL ONLY GREATER FROM THE TOP OF PIPE.
 7. POND SHALL NOT BE CONVERTED FOR STORMWATER USE UNTIL APPROVED BY ENVIRONMENTAL ENGINEER.

STANDARD SKIMMER ATTACHED TO PERMANENT RISER

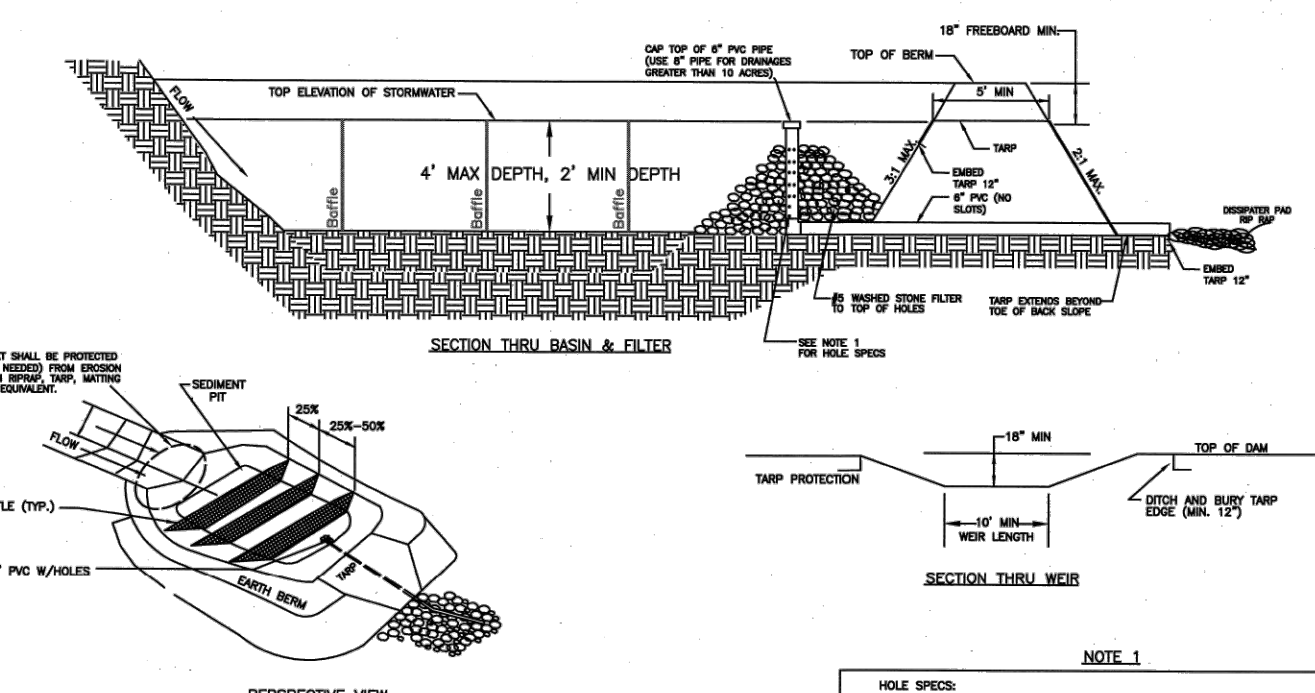

- GENERAL NOTES
1. DRAW DOWN BASIN & BARGE SHALL BE AT LEAST 12" BELOW THE TOP OF THE BASIN. THE LENGTH OF THE TARP SHALL BE ACCORDING TO AVAILABLE SUPPLY. IF MULTIPLE TARPS ARE TO BE USED, THEN TARPS SHALL BE OVERLAPPED AT LEAST 12".
 2. PROVIDE A MINIMUM OF THREE POROUS BAFFLES TO EVENLY DISTRIBUTE FLOW ACROSS THE BASIN, REDUCING TURBULENCE.
 3. BAFFLE MATERIAL MUST BE SECURED AT THE BOTTOM AND SIDES USING STAPLES OR BY TRENCHING AT LEAST 12" FROM THE BOTTOM OF THE BASIN. THE NUMBER OF HOLES PER RING SHALL BE EQUAL TO THE PERIMETER AREA.
 4. MOST OF THE SEDIMENT WILL ACCUMULATE IN THE FIRST BAY, SO THIS SHOULD BE READILY AVAILABLE FOR MAINTENANCE.
 5. DURING THE CONSTRUCTION PHASE OF THE PROJECT, FORWARD STORMWATER RISK SHALL ONLY GREATER FROM THE TOP OF PIPE.
 6. POND SHALL NOT BE CONVERTED FOR STORMWATER USE UNTIL APPROVED BY ENVIRONMENTAL ENGINEER.

STANDARD CUSTOM BASIN

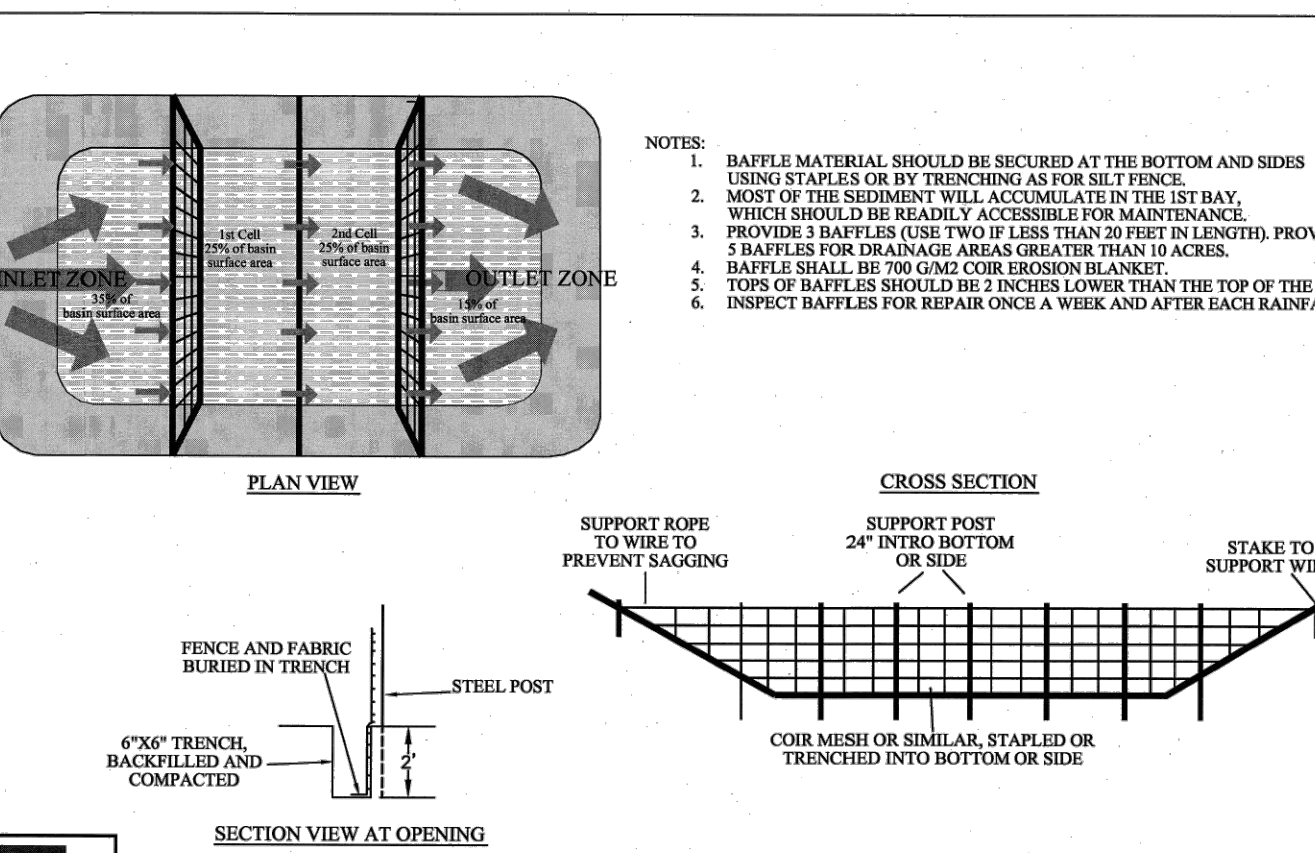

- NOTES:
1. BAFFLE MATERIAL SHOULD BE SECURED AT THE BOTTOM AND SIDES USING STAPLES OR BY TRENCHING AS FOR SILT FENCE.
 2. MOST OF THE SEDIMENT WILL ACCUMULATE IN THE 1ST BAY, WHICH SHOULD BE READILY ACCESSIBLE FOR MAINTENANCE.
 3. PROVIDE BAFFLES (USE TWO IF LESS THAN 20 FEET IN LENGTH), PROVIDE 5 BAFFLES FOR DRAINAGE AREAS GREATER THAN 10 ACRES.
 4. BAFFLES SHALL BE 7" LOWER THAN THE TOP OF THE BERMS.
 5. TIPS OF BAFFLES SHOULD BE 7" INCHES LOWER THAN THE TOP OF THE BERMS.
 6. INSPECT BAFFLES FOR REPAIR ONCE A WEEK AND AFTER EACH RAINFALL.

STANDARD BAFFLES DETAIL



Temporary Sediment Traps, Skimmer Sediment Basins, and Temporary Sediment Basins

Device	Type	Weir Flow		Depth Below Weir (ft)	Side Slope (x:1)	Top Length (ft)	Top Width (ft)	Skimmer Orifice Size (in)	Skimmer Orifice (in)	
		Weir (ft)	Depth (ft)							
SSB-1	Skimmer Sediment Basin	20	0.2	1.5	2.0	3.0	92	39	2.00	1.00

Device ID	Device Type	Add'l Flow (cfs)	Disturbed Area (AC)	Tc (min)	Intensity (in/hr)*	C	Qreq (cfs)	Up Invert	Down Invert	Length (ft)	Base Width (ft)	Left Slope (x:1)	Right Slope (x:1)	Flow Depth (ft)	Manning's n	Slope (ft/ft)	Wetted Area (sf)	Wetted Perimeter (ft)	Hydraulic Radius (ft)	Velocity (ft/s)	Qa (cfs)	Qa>Qreq?	τ (lbs/ft ²)	Liner Type	Allowable Shear Stress, τ (lbs/ft ²)
TDD-2	Temporary Diversion	0.0	0.80	5	7.18	0.5	2.87	397.5	387.5	475	1	3	3	1.12	0.020	0.02105	4.85	7.40	0.66	0.59	2.87	Yes	1.466147893	N. Am. Green; Straw; 1 nets	1.55

*NOAA Atlas 14, NEUSE 2 NE Station, 10-yr 5-min duration intensity

- Final Drawing -
Issued for Permit Review Purposes Only

1.1 APR 24 2024
DATE

ISSUED FOR INITIAL REVIEW
DESCRIPTION

REVISIONS:

CROSLAND SOUTHEAST

DETAILS

WALLBROOK - LOT 7
MASS GRADING / EROSION CONTROL
Town of Rolesville Project No. CID 24-___

S Main St. / US-401 Business & Wall Creek Drive
Rolesville, Wake County, North Carolina

ARK CONSULTING GROUP PLLC
ENGINEERS & PLANNERS

7755-B Charles Blvd.
Raleigh, NC 27617
(919) 878-8888
www.arkconsultinggroup.com

NC License: P-1109

SEAN C. FABRIZIO
REGISTERED PROFESSIONAL ENGINEER
No. 31970
4/1/2024

Project Manager: BCF
Drawn By: DLC
Checked By: TN
Project Number: 24
Drawing Number: D-1471

C2.2

Date: April 1, 2024

GENERAL NOTES:

- 1. THIS ALTA/NSPS LAND TITLE SURVEY WAS PREPARED FOR THE BENEFIT OF WALLBROOK LANDCO, LLC, ITS SUCCESSORS AND/OR ASSIGNS AS THEIR INTERESTS MAY APPEAR, AND INVESTORS TITLE INSURANCE COMPANY.
2. THE PROPERTY AS SHOWN HEREON IS BASED ON A FIELD-RUN BOUNDARY SURVEY WITH A REW CLOSURE OF 1:34,600.
3. THE IMPROVEMENTS SHOWN HEREON ARE BASED ON A FIELD-RUN PLANIMETRIC SURVEY PERFORMED BY JOHNSON, MIRMIRAN & THOMPSON FROM DECEMBER 2019 THROUGH MARCH 2020 AND REFLECTS SITE CONDITIONS AS OF THAT DATE.
4. ELEVATIONS ARE BASED ON NAVD88 DATUM.
5. THE SURVEY IS REFERENCED TO THE NORTH CAROLINA STATE PLANE COORDINATE SYSTEM (NCSPCS), NORTH AMERICAN DATUM, 1983, 2001 ADJUSTMENT, NAD83(2001).
6. THE USE OF THE WORD CERTIFY OR CERTIFICATION CONSTITUTES AN EXPRESSION OF PROFESSIONAL OPINION REGARDING THOSE FACTS OR FINDINGS WHICH ARE THE SUBJECT OF THE UNDERSIGNED PROFESSIONAL'S KNOWLEDGE, INFORMATION AND BELIEF, AND IN ACCORDANCE WITH THE COMMONLY ACCEPTED PROCEDURE CONSISTENT WITH THE APPLICABLE STANDARDS OF PRACTICE AND DOES NOT CONSTITUTE A WARRANTY OR GUARANTEE EITHER EXPRESSED OR IMPLIED.
7. THE SUBJECT PROPERTY IS LOCATED IN FLOOD ZONE X, AREA OF MINIMAL FLOODING, AS SHOWN ON NATIONAL FLOOD INSURANCE RATE MAP (FIRM), WAKE COUNTY, NORTH CAROLINA, PANEL 1758, MAP NO. 3720175800J, EFFECTIVE DATE: MAY 2, 2006.
8. AT THE TIME OF THE SURVEY, THERE WERE NO PARKING SPACES.
9. AT THE TIME OF THE SURVEY, THERE WAS NO OBSERVABLE EVIDENCE OF THE SITE BEING USED AS A SOLID WASTE DUMP, SUMP OR LANDFILL.
10. AT THE TIME OF THE SURVEY, THERE WAS NO OBSERVABLE EVIDENCE OF A CEMETERY.
11. AT THE TIME OF THE SURVEY, THERE WAS NO OBSERVABLE EVIDENCE OF BUILDING CONSTRUCTION OR BUILDING ADDITIONS.

AREA TABULATION

Table with 4 columns: PARCEL, PIN#, NET (AC.), GROSS (AC.). Rows include parcels A, B, C, D and a TOTALS row.

RECORD LEGAL DESCRIPTIONS FOR TAX PARCELS 1758-48-9229 & 1758-58-2090:

PER INVESTORS TITLE INSURANCE COMPANY, TITLE COMMITMENT NO. 201800776CA2, WITH AN EFFECTIVE DATE OF SEPTEMBER 14, 2018 AT 5:00 P.M.

IN THE STATE OF NC, COUNTY OF WAKE,

PARCEL ONE (REID #: 0224145) (PIN #1758-58-2090) (PARCEL 'B'):

BEING LOT 2-3, CONTAINING 10.723 NET ACRES, AS THE SAME IS SHOWN ON THAT PLAT RECORDED IN BOOK OF MAPS 1996, PAGE 1582, WAKE COUNTY REGISTRY.

PARCEL TWO (REID #: 0092211) (PIN #1758-48-9229) (PARCEL 'A'):

BEING THAT PARCEL DESCRIBED AS FOLLOWS:

BEGINNING AT A STAKE IN THE EDGE OF THE ROLESVILLE-WALKERS CROSSROAD ROAD, CORNER OF O. V. WIGGINS, THENCE IN A SOUTHWESTERN DIRECTION ABOUT 300 FEET TO A STAKE AND W. H. MARSHALL'S LINE; THENCE IN A NORTHWESTERN DIRECTION 246 FEET WITH MARSHALL'S LINE TO THE EDGE OF THE ROAD; THENCE IN AN EASTERN DIRECTION WITH SAID ROAD ABOUT 410 FEET TO THE POINT OF BEGINNING, CONTAINING 1/8 OF AN ACRE BY ESTIMATION. BEING A PART OF THE LAND FORMERLY OWNED BY JAMES WALL.

RECORD LEGAL DESCRIPTIONS FOR TAX PARCELS 1758-56-8976 & 1758-45-8905:

PER INVESTORS TITLE INSURANCE COMPANY, TITLE COMMITMENT NO. 201800751CA2, WITH AN EFFECTIVE DATE OF SEPTEMBER 10, 2018 AT 5:00 P.M.

IN THE STATE OF NC, COUNTY OF WAKE,

TRACT 1 (PIN #1758-56-8976) (PARCEL 'C'):

BEING ALL OF TRACT 2A (2.894 ACRES) AND TRACT 3 (41.221 ACRES) AS SHOWN ON PLAT ENTITLED "RECOMBINATION SURVEY FOR TOMMY TWITTY," DATED NOVEMBER 17, 1995, PREPARED BY W. GRAHAM CAWTHORNE, JR., RLS AND RECORDED IN BOOK OF MAPS 1995, PAGE 2034, WAKE COUNTY REGISTRY.

LESS AND EXCEPT FROM TRACT 1 THAT 0.175 ACRE PORTION AS CONVEYED TO THE NORTH CAROLINA DEPARTMENT OF TRANSPORTATION IN DEED RECORDED IN BOOK 14395, PAGE 2080, WAKE COUNTY REGISTRY.

TRACT 2 (PIN #1758-45-8905) (PARCEL 'D'):

BEING ALL OF TRACT 2 (15.057 ACRE) AS SHOWN ON PLAT ENTITLED "RECOMBINATION MAP OF BOBBY L. MURRAY TRUST, TRACTS 1 & 2" DATED NOVEMBER 7, 2002, PREPARED BY MICHAEL D. GOODFRED, RLS, AND RECORDED IN BOOK OF MAPS 2005, PAGES 1195 AND 1196, WAKE COUNTY REGISTRY.

LESS AND EXCEPT FROM TRACT 2 THAT 0.03 ACRE PORTION AS CONVEYED TO CARLTON GROUP OF NORTH CAROLINA, LLC IN DEED RECORDED IN BOOK 13993, PAGE 2591, WAKE COUNTY REGISTRY.

SCHEDULE B, PART II EXCEPTIONS:

PER INVESTORS TITLE INSURANCE COMPANY, TITLE COMMITMENT NO. 201800776CA2, WITH AN EFFECTIVE DATE OF SEPTEMBER 14, 2018 AT 5:00 P.M.

1. (ITEM 3) MATTERS SHOWN ON RECORDED BOOK OF MAPS 1996 AT PAGE 1582 SHOWS THE FOLLOWING LOCATED ON THE LAND:

- (a) OVERHEAD LINES [PLOTTED HEREON]
(b) POWER POLE [PLOTTED HEREON]
(c) RIGHT OF WAY FOR U.S. HWY 401 LOUISBURG ROAD [PLOTTED HEREON]

2. (ITEM 4) EASEMENT(S) AND/OR RIGHT(S) OF WAY RECORDED IN BOOK 3868 AT PAGE 917 (PARCEL ONE). [PLOTTED HEREON]

SCHEDULE B, PART II EXCEPTIONS:

PER INVESTORS TITLE INSURANCE COMPANY, TITLE COMMITMENT NO. 201800751CA2, WITH AN EFFECTIVE DATE OF SEPTEMBER 10, 2018 AT 5:00 P.M.

3. (ITEM 2) TITLE TO THAT PORTION OF THE LAND WITHIN THE RIGHT-OF-WAY OF U.S. HIGHWAY 401 (LOUISBURG ROAD). [PLOTTED HEREON]

4. (ITEM 3) RIGHTS OF OTHERS THERETO ENTITLED IN AND TO THE CONTINUED UNINTERRUPTED FLOW OF THE CREEK, LOCATED ON THE LAND. [CREEK LOCATION PLOTTED HEREON]

5. (ITEM 4) ELECTRIC LINE RIGHT-OF-WAY EASEMENT TO WAKE ELECTRIC MEMBERSHIP CORPORATION RECORDED IN BOOK 3868 AT PAGE 917. [PLOTTED HEREON]

AS TO TRACT 1 ONLY (PIN #1758-56-8976):

6. (ITEM 8) SUBJECT TO MATTERS SHOWN ON RECORDED BOOK OF MAPS 1995 AT PAGE 2034 SHOWS THE FOLLOWING LOCATED ON THE LAND:

- (a) OVERHEAD LINE [PLOTTED HEREON]
(b) POWER POLE [PLOTTED HEREON]

7. (ITEM 9) EASEMENT(S) TO WAKE ELECTRIC MEMBERSHIP CORPORATION RECORDED IN BOOK 863 AT PAGES 211 AND 212. [BLANKET EASEMENT - EXISTING ELECTRIC LINES PLOTTED HEREON]

8. (ITEM 10) RURAL LINE PERMIT TO CAROLINA TELEPHONE AND TELEGRAPH COMPANY RECORDED IN BOOK 1338 AT PAGES 143 AND 145. [LOCATIONS CANNOT BE DETERMINED FROM THE RECORD DOCUMENT, EXISTING POLES AND GUY WIRES PLOTTED HEREON]

9. (ITEM 11) SLOPE EASEMENT RECORDED IN BOOK 14395 AT PAGE 2087 AS SHOWN ON PLAT RECORDED IN BOOK OF MAPS 2011 AT PAGE 383. [PLOTTED HEREON]

AS TO TRACT 2 ONLY (PIN #1758-45-8905):

10. SUBJECT TO MATTERS SHOWN ON RECORDED BOOK OF MAPS 2005 AT PAGES 1195 AND 1196 SHOWS THE FOLLOWING LOCATED ON THE LAND:

- (a) UNDERGROUND SEWER MAIN MARKER [NOT FOUND]
(b) POWER BOX [NOT FOUND]
(c) RIGHTS OF OTHERS IN AND TO THE USE OF THE SOIL PATH (TO BE ABANDONED) [PATH NO LONGER VISIBLE]

11. (ITEM 13) DEED OF EASEMENT WITH GENERAL WARRANTY FOR WATERLINE EASEMENT TEMPORARY CONSTRUCTION EASEMENT RECORDED IN BOOK 16679 AT PAGE 132. [WATERLINE EASEMENT PLOTTED HEREON, TEMPORARY CONSTRUCTION EASEMENT NOT PLOTTED]

12. (ITEM 14) SANITARY SEWER EASEMENT RECORDED IN BOOK 10071 AT PAGE 2179 AS SHOWN ON PLAT RECORDED IN BOOK OF MAPS 2003 AT PAGE 647. [PLOTTED HEREON]

13. (ITEM 15) RESERVATION OF EASEMENT RECORDED IN BOOK 13993 AT PAGE 2591. [PLOTTED HEREON]

14. (ITEM 16) TITLE TO THAT PORTION OF THE LAND WITHIN THE RIGHT-OF-WAY OF S.R. 2226. [RIGHT OF WAY OF S.R. 2226 PLOTTED HEREON - PROPERTY DOES NOT EXTEND INTO RIGHT OF WAY]

15. (ITEM 17) RIGHT OF WAY AGREEMENT TO STATE HIGHWAY COMMISSION RECORDED IN BOOK 2052 AT PAGE 545. [RIGHT OF WAY OF S.R. 2226 PLOTTED HEREON]

16. (ITEM 18) RIGHTS OF OTHERS THERETO ENTITLED IN AND TO THE CONTINUED UNINTERRUPTED FLOW OF BRANCH/CREEK, LOCATED ON THE LAND. [BRANCH/CREEK LOCATION PLOTTED HEREON]

CURRENT ZONING SETBACK REQUIREMENTS:

TAX PARCEL 1758-48-9229: R-1 (SINGLE FAMILY RESIDENTIAL)
TAX PARCEL 1758-58-2090: R-1-SUD (SINGLE FAMILY RESIDENTIAL SPECIAL USE DISTRICT)
TAX PARCEL 1758-56-8976: CO-SUD (COMMERCIAL OUTLYING SPECIAL USE DISTRICT)
TAX PARCEL 1758-45-8905: CO-SUD

Table with 4 columns: FRONT, SIDE, CORNER, REAR. Rows for R-1 and CO-SUD zoning districts.

NOTE: ZONING INFORMATION BASED ON INFORMATION AS PROVIDED BY CURRENT COUNTY ZONING DEPARTMENT, NO ZONING REPORT OR LETTER WAS PROVIDED TO SURVEYOR AT TIME OF SURVEY.

NEW LEGAL DESCRIPTIONS

PARCEL 'A' (PIN #1758-48-9229)

ALL THAT CERTAIN REAL PROPERTY SITUATED IN THE TOWN OF ROLESVILLE, COUNTY OF WAKE, STATE OF NORTH CAROLINA, DESCRIBED AS FOLLOWS:

BEGINNING AT A FOUND IRON PIPE MARKING THE NORTHWEST CORNER OF LOT 2-3 AS SAID LOT IS SHOWN AND SO DESIGNATED ON THAT CERTAIN PLAT ENTITLED "RECOMBINATION SURVEY FOR TOMMY TWITTY, TRACTS 2-2 & 2-3, TWITTY PROP.", BY W. GRAHAM CAWTHORNE, JR., RLS, DATED NOVEMBER 17, 1995, REVISED JANUARY 12, 1996 AND RECORDED IN BOOK OF MAPS 1996, PAGE 1582, WAKE COUNTY RECORDS, SAID PIPE ALSO BEING ON THE EAST LINE OF TRACT #3 AS SAID TRACT IS SHOWN AND SO DESIGNATED ON THAT CERTAIN PLAT ENTITLED "W. H. MARSHALL ESTATE", BY C. W. RUSSUM, RLS, DATED JULY, 1961 AND RECORDED IN BOOK OF MAPS 1961, PAGE 97, WAKE COUNTY RECORDS; THENCE ALONG SAID EAST LINE OF TRACT 3 N01°11'04"W 240.24' TO AN IRON PIPE ON THE SOUTHWEST RIGHT OF WAY LINE OF BURLINGTON MILLS ROAD (S.R. 2051); THENCE ALONG SAID SOUTHWEST RIGHT OF WAY LINE THE FOLLOWING FOUR COURSES: (1) S47°12'51"E 130.81'; (2) ALONG THE ARC OF A TANGENT CURVE TO THE LEFT, CONCAVE TO THE NORTHEAST, HAVING A RADIUS OF 600.00', THROUGH A CENTRAL ANGLE OF 26°22'04", AN ARC LENGTH OF 276.12' AND BEING SUBTENDED BY A CHORD BEARING S60°23'53"E 273.69'; (3) S75°02'10"E 50.12'; AND (4) S77°31'31"E 22.85' TO THE NORTH LINE OF AFORESAID LOT 2-3; THENCE ALONG SAID NORTH LINE OF LOT 2-3 N89°45'02"W 399.74' TO THE POINT OF BEGINNING.

CONTAINING 0.828 ACRES, MORE OR LESS.

PARCEL 'B' (PIN #1758-58-2090)

ALL THAT CERTAIN REAL PROPERTY SITUATED IN THE TOWN OF ROLESVILLE, COUNTY OF WAKE, STATE OF NORTH CAROLINA, DESCRIBED AS FOLLOWS:

BEGINNING AT A FOUND IRON PIPE MARKING THE SOUTHWEST CORNER OF PARCEL 2 AS SAID PARCEL IS DESCRIBED IN DEED BOOK 15498, PAGE 1302, WAKE COUNTY RECORDS; THENCE ALONG THE SOUTH LINE OF SAID PARCEL 2 S89°45'02"E 399.74' TO THE SOUTHWEST RIGHT OF WAY LINE OF BURLINGTON MILLS ROAD (S.R. 2051); THENCE CONTINUING S89°45'02"E 200.72' TO THE NORTHWEST CORNER OF LOT 2-4 AS SAID LOT IS SHOWN AND SO DESIGNATED ON THAT CERTAIN PLAT ENTITLED "RECOMBINATION SURVEY FOR TOMMY TWITTY, TRACTS 2-2 & 2-3, TWITTY PROP.", BY W. GRAHAM CAWTHORNE, JR., RLS, DATED NOVEMBER 17, 1995, REVISED JANUARY 12, 1996 AND RECORDED IN BOOK OF MAPS 1996, PAGE 1582, WAKE COUNTY RECORDS; THENCE ALONG THE SOUTHWEST LINE OF SAID LOT 2-4 S37°53'38"E 39.01' TO A FOUND BENT IRON PIPE AT AN ANGLE POINT IN THE SOUTH RIGHT OF WAY LINE OF BURLINGTON MILLS ROAD; THENCE CONTINUING S37°53'38"E 454.70' TO A FOUND IRON PIPE AT AN ANGLE POINT IN THE NORTHWEST RIGHT OF WAY LINE OF LOUISBURG ROAD (U.S. 401); THENCE CONTINUING S37°53'38"E 45.31' TO THE CENTERLINE OF LOUISBURG ROAD; THENCE ALONG THE CENTERLINE OF SAID ROAD, ALONG THE ARC OF A CURVE TO THE LEFT, CONCAVE TO THE SOUTHEAST, HAVING A RADIUS OF 3,750.00', THROUGH A CENTRAL ANGLE OF 08°13'06", AN ARC LENGTH OF 537.89' AND BEING SUBTENDED BY A CHORD BEARING S41°12'09"W 537.43'; THENCE LEAVING SAID CENTERLINE, ALONG THE NORTHEAST LINE OF LOTS 1 AND 2 AS SAID LOTS ARE SHOWN AND SO DESIGNATED ON THAT CERTAIN PLAT ENTITLED "SURVEY FOR GRAND PARK PROPERTIES, LOTS 1 AND 2", BY CAWTHORNE, MOSS & PANCIERA, P.C., DATED OCTOBER 7, 1998 AND RECORDED IN BOOK OF MAPS 1999, PAGE 1039, WAKE COUNTY RECORDS, N49°16'09"W 479.09' TO A FOUND IRON PIPE MARKING AN ANGLE POINT IN SAID LOT 2; THENCE CONTINUING ALONG THE NORTHEAST LINE OF SAID LOT 2 N66°40'58"W 215.40' TO A FOUND IRON PIPE AT THE NORTHWEST CORNER THEREOF, SAID PIPE ALSO BEING ON THE EAST LINE OF TRACT #3 AS SAID TRACT IS SHOWN AND SO DESIGNATED ON THAT CERTAIN PLAT ENTITLED "W. H. MARSHALL ESTATE", BY C. W. RUSSUM, RLS, DATED JULY, 1961 AND RECORDED IN BOOK OF MAPS 1961, PAGE 97, WAKE COUNTY RECORDS; THENCE ALONG SAID EAST LINE OF TRACT 3 N01°36'18"W 428.68' TO THE POINT OF BEGINNING.

THIS PARCEL IS THE SAME AS LOT 2-3 AS SHOWN AND SO DESIGNATED ON THAT CERTAIN PLAT ENTITLED "RECOMBINATION SURVEY FOR TOMMY TWITTY, TRACTS 2-2 & 2-3, TWITTY PROP.", BY W. GRAHAM CAWTHORNE, JR., RLS, DATED NOVEMBER 17, 1995, REVISED JANUARY 12, 1996 AND RECORDED IN BOOK OF MAPS 1996, PAGE 1582, WAKE COUNTY RECORDS.

CONTAINING 11.168 ACRES, MORE OR LESS.

NEW LEGAL DESCRIPTIONS

PARCEL 'C' (PIN #1758-56-8976)

ALL THAT CERTAIN REAL PROPERTY SITUATED IN THE TOWN OF ROLESVILLE, COUNTY OF WAKE, STATE OF NORTH CAROLINA, DESCRIBED AS FOLLOWS:

BEGINNING AT A FOUND IRON PIPE MARKING THE NORTHEAST CORNER OF TRACT 2 AS SAID TRACT IS SHOWN AND SO DESIGNATED ON THAT CERTAIN PLAT ENTITLED "RECOMBINATION MAP OF BOBBY L. MURRAY TRUST, TRACTS 1+2", BY KENNETH CLOSE, INC., DATED NOVEMBER 7, 2002 AND RECORDED IN BOOK OF MAPS 2005, PAGES 1195 AND 1196, WAKE COUNTY RECORDS; THENCE ALONG THE NORTH LINE OF SAID TRACT 2 N75°27'01"W 704.12' TO A FOUND IRON PIPE ON THE SOUTHEAST RIGHT OF WAY LINE OF LOUISBURG ROAD (U.S. 401); THENCE CONTINUING N75°27'01"W 32.34' TO THE CENTERLINE OF LOUISBURG ROAD; THENCE ALONG THE CENTERLINE OF SAID ROAD N36°33'22"E 1,116.98'; THENCE CONTINUING ALONG SAID CENTERLINE, ALONG THE ARC OF A TANGENT CURVE TO THE RIGHT, CONCAVE TO THE SOUTHEAST, HAVING A RADIUS OF 3,750.00', THROUGH A CENTRAL ANGLE OF 18°18'05", AN ARC LENGTH OF 1,197.82' AND BEING SUBTENDED BY A CHORD BEARING N45°42'25"E 1,192.73'; THENCE LEAVING SAID CENTERLINE S89°44'38"E 134.33' TO AN ANGLE POINT IN THE SOUTHWEST LINE OF THAT CERTAIN PARCEL DESCRIBED IN DEED BOOK 6821, PAGE 005, WAKE COUNTY RECORDS; THENCE ALONG THE SOUTHWEST LINE OF SAID PARCEL AND ALONG THE WEST LINE OF WALL CREEK SUBDIVISION, PHASES 2, 4 AND 5-A AS RECORDED IN BOOK OF MAPS 1997, PAGE 1162, BOOK OF MAPS 2001, PAGE 628 AND BOOK OF MAPS 2002, PAGE 825, WAKE COUNTY RECORDS, S03°05'32"W 2,131.93' TO A POINT ON THE NORTH LINE OF CARLTON POINTE SUBDIVISION, PHASE I AS RECORDED IN BOOK OF MAPS 2008, PAGES 5 TO 10, WAKE COUNTY RECORDS; THENCE ALONG SAID NORTH LINE OF CARLTON POINTE SUBDIVISION N75°27'01"W 852.86' TO THE POINT OF BEGINNING.

THIS PARCEL IS THE SAME AS TRACTS 2A AND 3 AS SHOWN AND SO DESIGNATED ON THAT CERTAIN PLAT ENTITLED "RECOMBINATION SURVEY FOR TOMMY TWITTY", BY W. GRAHAM CAWTHORNE, JR., RLS, DATED NOVEMBER 17, 1995 AND RECORDED IN BOOK OF MAPS 1995, PAGE 2034, WAKE COUNTY RECORDS.

CONTAINING 44.100 ACRES, MORE OR LESS.

PARCEL 'D' (PIN #1758-45-8905)

ALL THAT CERTAIN REAL PROPERTY SITUATED IN THE TOWN OF ROLESVILLE, COUNTY OF WAKE, STATE OF NORTH CAROLINA, DESCRIBED AS FOLLOWS:

BEGINNING AT A FOUND IRON PIPE ON THE SOUTH LINE OF TRACT 3 AS SAID TRACT IS SHOWN AND SO DESIGNATED ON THAT CERTAIN PLAT ENTITLED "RECOMBINATION SURVEY FOR TOMMY TWITTY", BY W. GRAHAM CAWTHORNE, JR., RLS, DATED NOVEMBER 17, 1995 AND RECORDED IN BOOK OF MAPS 1995, PAGE 2034, WAKE COUNTY RECORDS, SAID PIPE ALSO BEING AN ANGLE POINT IN THE NORTHWEST LINE OF CARLTON POINTE SUBDIVISION, PHASE I AS RECORDED IN BOOK OF MAPS 2008, PAGES 5 TO 10, WAKE COUNTY RECORDS; THENCE ALONG THE NORTHWEST LINE OF SAID CARLTON POINTE SUBDIVISION S36°44'45"W 877.98' TO AN ANGLE POINT; THENCE CONTINUING ALONG SAID NORTHWEST LINE AND ALONG THE NORTH LINE OF LOTS 1, 2 AND 3 AS SAID LOTS ARE SHOWN AND SO DESIGNATED ON THAT CERTAIN PLAT ENTITLED "SUBDIVISION PLAT FOR BARRETT VENTURES, LLC", BY CAWTHORNE, MOSS & PANCIERA, P.C., DATED APRIL 4, 2007 AND RECORDED IN BOOK OF MAPS 2008, PAGE 702, WAKE COUNTY RECORDS, S87°10'58"W 737.24' TO AN ANGLE POINT IN THE EAST RIGHT OF WAY LINE OF JONESVILLE ROAD (S.R. 2226) AND THE SOUTHEAST CORNER OF THAT CERTAIN PARCEL DESCRIBED IN DEED BOOK 13993, PAGE 2591, WAKE COUNTY RECORDS; THENCE ALONG THE EAST LINE OF SAID PARCEL N02°07'15"W 48.32'; THENCE CONTINUING ALONG SAID EAST LINE, ALONG THE ARC OF A CURVE TO THE LEFT, CONCAVE TO THE WEST, HAVING A RADIUS OF 123.92', THROUGH A CENTRAL ANGLE OF 30°27'05", AN ARC LENGTH OF 65.86' AND BEING SUBTENDED BY A CHORD BEARING N17°21'49"W 65.09' TO THE EAST RIGHT OF WAY LINE OF JONESVILLE ROAD; THENCE ALONG SAID EAST RIGHT OF WAY LINE N03°10'03"W 17.67' TO THE SOUTHEAST RIGHT OF WAY LINE OF LOUISBURG ROAD (U.S. 401); THENCE ALONG SAID SOUTHEAST RIGHT OF WAY LINE THE FOLLOWING EIGHT COURSES: (1) N41°10'16"E 41.30'; (2) N40°37'47"E 49.15'; (3) N39°31'43"E 50.83'; (4) N38°52'58"E 49.80'; (5) N38°22'04"E 50.40'; (6) N37°17'31"E 50.37'; (7) N36°44'45"E 304.20'; AND (8) N36°27'57"E 396.53' TO A FOUND IRON PIPE ON THE SOUTH LINE OF THE AFORESAID TRACT 3; THENCE ALONG SAID SOUTH LINE OF TRACT 3 S75°27'01"E 704.12' TO THE POINT OF BEGINNING.

CONTAINING 15.024 ACRES, MORE OR LESS.

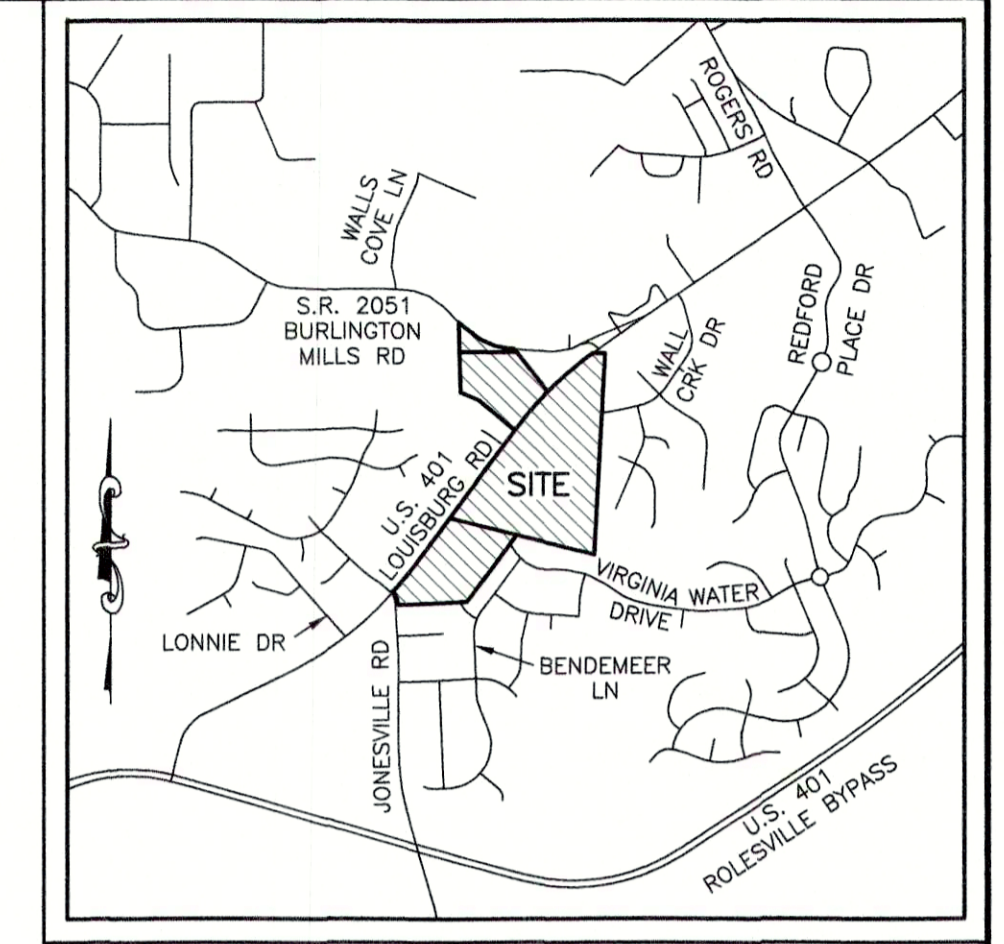

VICINITY MAP SCALE: 1"=2000'

LEGEND

- (1) = RECORD DATA PER BM 1996 PG 1582
(2) = RECORD DATA PER BM 2011 PG 383
(3) = RECORD DATA PER BM 1995 PG 2034
(4) = RECORD DATA PER BM 2002 PG 825
(5) = RECORD DATA PER BM 2005 PG 1195-1196
(6) = RECORD DATA PER DB 13993 PG 2591
● = FOUND MONUMENT AS NOTED
○ = SET IRON PIN
* = NCOS MONUMENT
+ = DIMENSION POINT (NOTHING SET)
R = PROPERTY LINE
R/W = RIGHT OF WAY
C&G = CURB AND GUTTER
C&G = CABLE TV PEDESTAL
DI = DROP INLET
ELEC = ELECTRIC BOX
EM = ELECTRIC METER
F/O = FIBER OPTIC
FH = FIRE HYDRANT
GV = GAS VALVE
H = HAND BOX
LP = LIGHT POLE
PP = POWER POLE
G = GUY WIRE
RCP = REINFORCED CONCRETE PIPE
S.F. = SQUARE FEET (AREA)
S = SIGN
TS = TRAFFIC SIGNAL POLE
SM = SANITARY SEWER MANHOLE
SFMV = SANITARY SEWER FORCE MAIN VALVE
SDM = STORM DRAIN MANHOLE
TP = TELEPHONE PEDESTAL
TB = TRAFFIC BOX
WB = WATER BOX
WM = WATER METER
WMH = WATER MANHOLE
WV = WATER VALVE
W = WELL
X-WALK = PEDESTRIAN X-WALK POLE
E = ELECTRIC LINE
FM = SANITARY SEWER FORCE MAIN
FO = FIBER OPTIC LINE
G = GAS LINE
O-E = OVERHEAD ELECTRIC LINE
S = SANITARY SEWER LINE
T = TELEPHONE LINE
TV = CABLE TV LINE
W = WATER LINE

SURVEYOR'S CERTIFICATION:

TO WALLBROOK LANDCO, LLC, ITS SUCCESSORS AND/OR ASSIGNS AS THEIR INTERESTS MAY APPEAR, AND INVESTORS TITLE INSURANCE COMPANY:

THIS IS TO CERTIFY THAT THIS MAP OR PLAT AND THE SURVEY ON WHICH IT IS BASED WERE MADE IN ACCORDANCE WITH THE 2016 MINIMUM STANDARD DETAIL REQUIREMENTS FOR ALTA/NSPS LAND TITLE SURVEYS, JOINTLY ESTABLISHED AND ADOPTED BY ALTA AND NSPS, AND INCLUDES ITEMS 1, 2, 3, 4, 6A, 7A, 7B1, 8, 9, 11, 13, 16 AND 17 OF TABLE "A" THEREOF. THE FIELDWORK WAS COMPLETED ON MARCH 6, 2020.

Signature of William T. Robbins, II, dated 10/1/2020. License # L-4192.



Logo for Johnson, Mirmiran & Thompson Engineering A Brighter Future. Address: 9201 Arboretum Parkway, Suite 310, Richmond, Virginia 23236. Phone: (804)-323-9900, Fax: (804)-323-0596, Email: jmtvo@jmt-engineering.com

Table with 3 columns: REVISION #, DATE, REASON FOR REVISION. Row 1: 1, 10/01/2020, ADDED RIPARIAN BUFFER ALONG WALL CREEK

ALTA/NSPS LAND TITLE SURVEY PREPARED FOR WALLBROOK LANDCO, LLC WAKE FOREST TOWNSHIP TOWN OF ROLESVILLE, WAKE COUNTY, NORTH CAROLINA. Includes fields for DRAWN BY, CHECKED BY, DATE, PROJECT#, CONTRACT#, SCALE, and SHEET #.

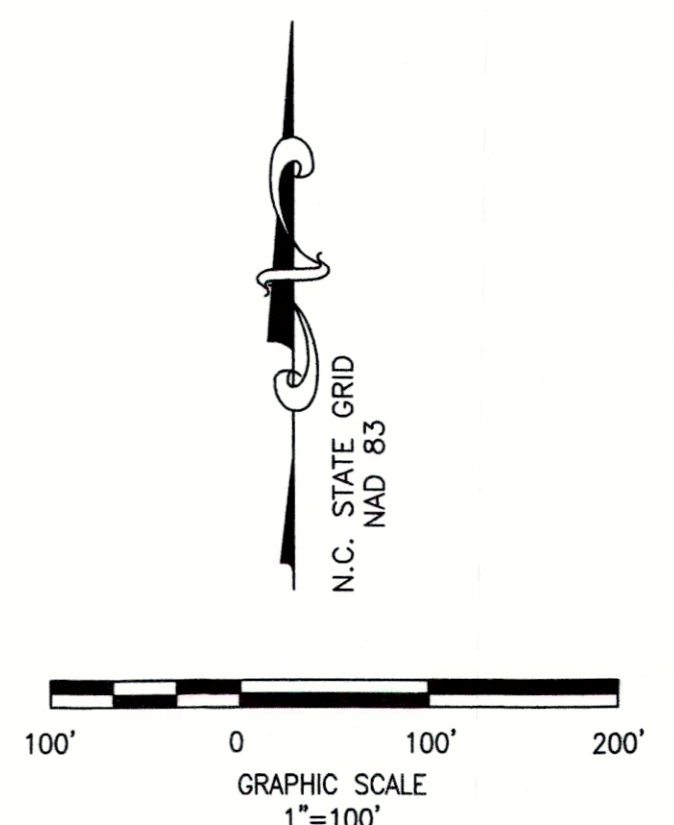
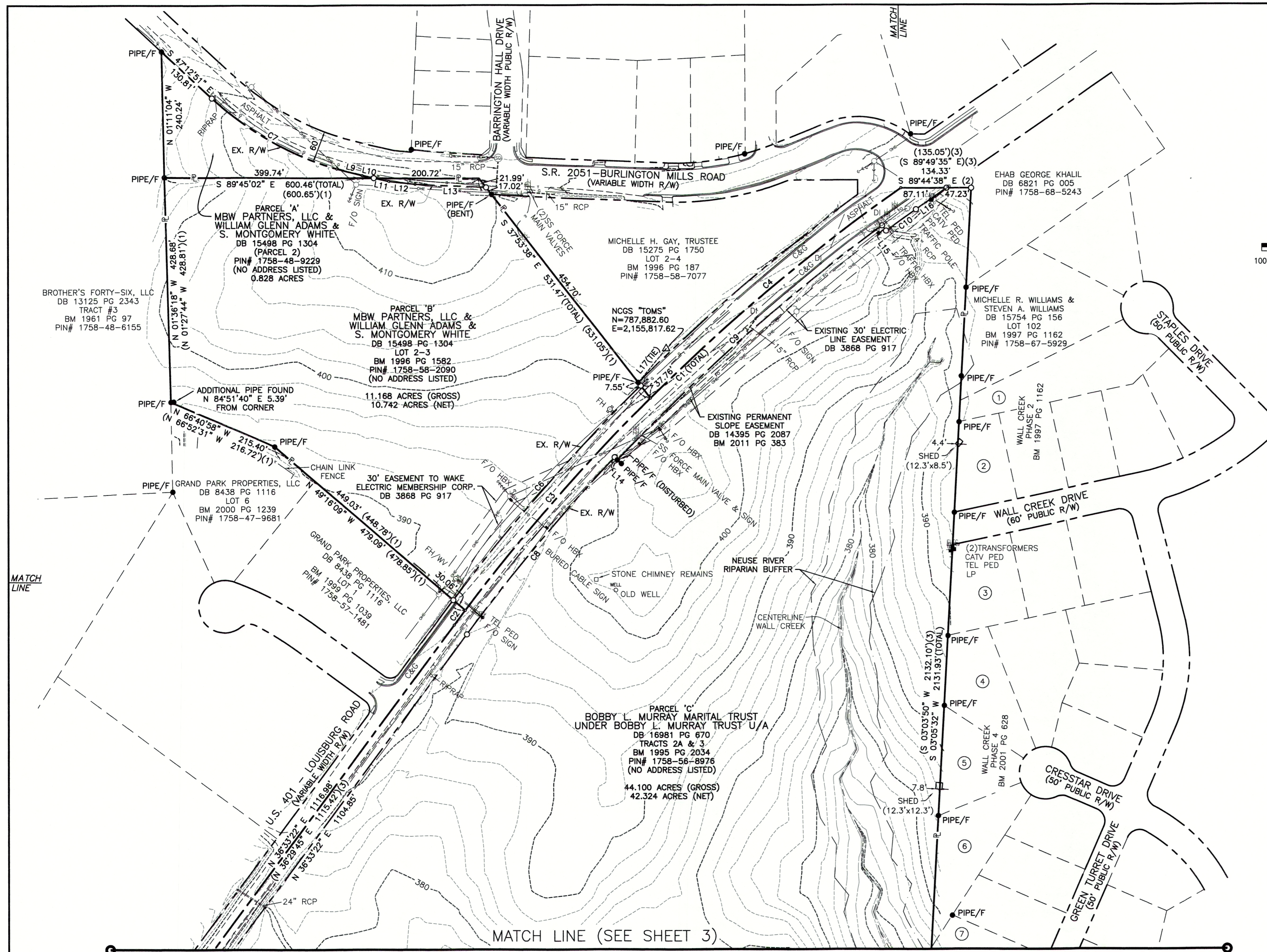

ADJOINING PROPERTY OWNERS

1. RODERICK BLACKWELL & CHRISTINE BLACKWELL
DB 8769 PG 1894
LOT 101
BM 1997 PG 1162
PIN# 1758-67-6836
2. CHARLES CULBERTSON & TERESA CULBERTSON
DB 17393 PG 896
LOT 96
BM 1997 PG 1162
PIN# 1758-67-4619
3. ANTONIO G. CATTARUZZA & SHEILA B. CATTARUZZA
DB 8149 PG 422
LOT 92
BM 1997 PG 1162
PIN# 1758-67-4416
4. JOHN DANIEL BONO, III & SABRINA MICHELE BONO
DB 13369 PG 2170
LOT 85
BM 2001 PG 628
PIN# 1758-67-4204
5. RONALD G. PATTERSON & LAURA A. PATTERSON
DB 10087 PG 2409
LOT 84
BM 2001 PG 628
PIN# 1758-67-4100
6. MICHAEL A. HADDER & JENNIFER H. HADDER
DB 16143 PG 2477
LOT 83
BM 2001 PG 628
PIN# 1758-66-3984
7. JOSEPH L. KEELEY, III & SARAH E. KEELEY
DB 10496 PG 1314
LOT 79
BM 2002 PG 825
PIN# 1758-66-4723

- LEGEND**
- (1) = RECORD DATA PER BM 1996 PG 1582
 - (2) = RECORD DATA PER BM 2011 PG 383
 - (3) = RECORD DATA PER BM 1995 PG 2034
 - (4) = RECORD DATA PER BM 2002 PG 825
 - (5) = RECORD DATA PER BM 2005 PG 1195-1196
 - (6) = RECORD DATA PER DB 13993 PG 2591
 - = FOUND MONUMENT AS NOTED
 - = SET IRON PIN
 - △ = NCGS MONUMENT
 - = DIMENSION POINT (NOTHING SET)
 - ▭ = PROPERTY LINE
 - R/W = RIGHT OF WAY

- C&G = CURB AND GUTTER
- CAV = CABLE TV PEDESTAL
- DI = DROP INLET
- ELEC = ELECTRIC BOX
- EM = ELECTRIC METER
- F/O = FIBER OPTIC
- FH = FIRE HYDRANT
- GV = GAS VALVE
- HBX = HAND BOX
- LP = LIGHT POLE
- PP = POWER POLE
- ← = GUY WIRE
- RCP = REINFORCED CONCRETE PIPE
- S.F. = SQUARE FEET (AREA)
- SIGN = SIGN
- TRAFFIC SIGNAL POLE = TRAFFIC SIGNAL POLE
- SANITARY SEWER MANHOLE = SANITARY SEWER MANHOLE
- SANITARY SEWER FORCE MAIN VALVE = SANITARY SEWER FORCE MAIN VALVE
- STORM DRAIN MANHOLE = STORM DRAIN MANHOLE
- TELEPHONE PEDESTAL = TELEPHONE PEDESTAL
- TRAFFIC BOX = TRAFFIC BOX
- WATER BOX = WATER BOX
- WM = WATER METER
- WMH = WATER MANHOLE
- WV = WATER VALVE
- WELL = WELL
- PEDESTRIAN X-WALK POLE = PEDESTRIAN X-WALK POLE
- ELECTRIC LINE = ELECTRIC LINE
- SANITARY SEWER FORCE MAIN = SANITARY SEWER FORCE MAIN
- FIBER OPTIC LINE = FIBER OPTIC LINE
- GAS LINE = GAS LINE
- OVERHEAD ELECTRIC LINE = OVERHEAD ELECTRIC LINE
- SANITARY SEWER LINE = SANITARY SEWER LINE
- TELEPHONE LINE = TELEPHONE LINE
- CABLE TV LINE = CABLE TV LINE
- WATER LINE = WATER LINE

LINE	BEARING	DISTANCE
L1	N 02°07'15" W	48.32'
L2	N 03°10'03" W	17.67'
L3	N 41°10'16" E	41.30'
L4	N 40°37'47" E	49.15'
L5	N 39°31'43" E	50.83'
L6	N 38°52'58" E	49.80'
L7	N 38°22'04" E	50.40'
L8	N 37°17'31" E	50.37'
L9	S 75°02'10" E	50.12'
L10	S 77°31'31" E	22.85'
L11	S 77°31'31" E	29.16'
L12	S 84°03'28" E	50.67'
L13	S 87°10'20" E	135.52'
L14	S 46°39'44" E	7.50'
L15	S 36°12'58" E	12.50'
L16	N 55°13'38" E	70.99'
L17	N 39°21'58" E	83.92'

CURVE	ARC LENGTH	RADIUS	DELTA ANGLE	CHORD BEARING	CHORD LENGTH
C1	1197.82'	3750.00'	18°18'05"	S 45°42'25" W	1192.73'
C2	35.15'	3750.00'	0°32'13"	S 36°49'29" W	35.15'
C3	537.89'	3750.00'	8°13'06"	S 41°12'09" W	537.43'
C4	624.78'	3750.00'	9°32'45"	S 50°05'04" W	624.06'
C5	65.86'	123.92'	30°27'05"	S 17°21'49" E	65.09'
C6	543.86'	3780.00'	8°14'37"	S 41°14'38" W	543.40'
C7	276.12'	600.00'	26°22'04"	N 60°23'53" W	273.69'
C8	440.32'	3720.00'	6°46'55"	S 39°56'50" W	440.07'
C9	675.86'	3712.50'	10°25'52"	S 48°33'13" W	674.95'
C10	70.31'	3700.00'	1°05'20"	S 54°18'48" W	70.31'

(R=3750.00', L=1199.06')(3)

JMT JOHNSON, MIRMIRAN & THOMPSON
 Engineering A Brighter Future
 9201 Arboretum Parkway Suite 310 Richmond, Virginia 23236
 PHONE: (804)-323-9900 FAX: (804)-323-0596
 EMAIL: jmtva@jmt-engineering.com

REVISION #	DATE	REASON FOR REVISION
1	10/01/2020	ADDED RIPARIAN BUFFER ALONG WALL CREEK

ALTA/NSPS LAND TITLE SURVEY
 PREPARED FOR
WALLBROOK LANDCO, LLC
 WAKE FOREST TOWNSHIP
 TOWN OF ROLESVILLE, WAKE COUNTY, NORTH CAROLINA

DRAWN BY: JSZ PROJECT#: JMT# 17-10946-001
 CHECKED BY: WTR CONTRACT#: SHEET 2 OF 3
 DATE: 03/25/2020 SCALE: 1"=100'

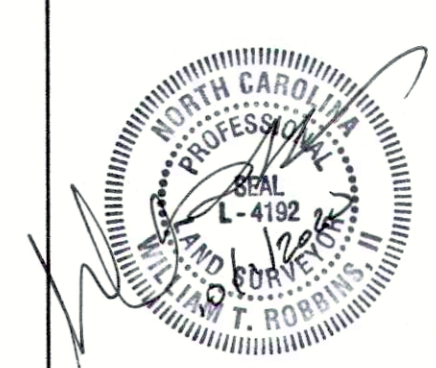

MATCH LINE (SEE SHEET 2)

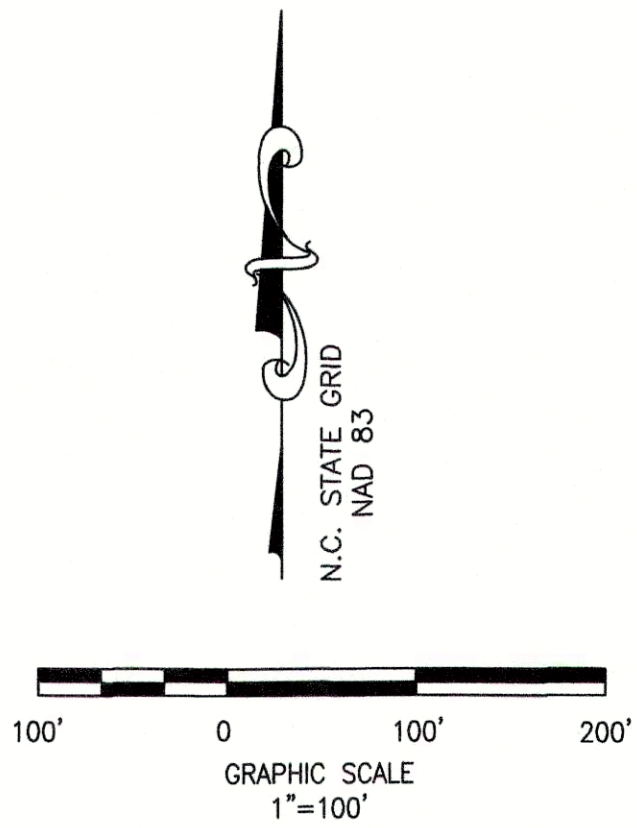
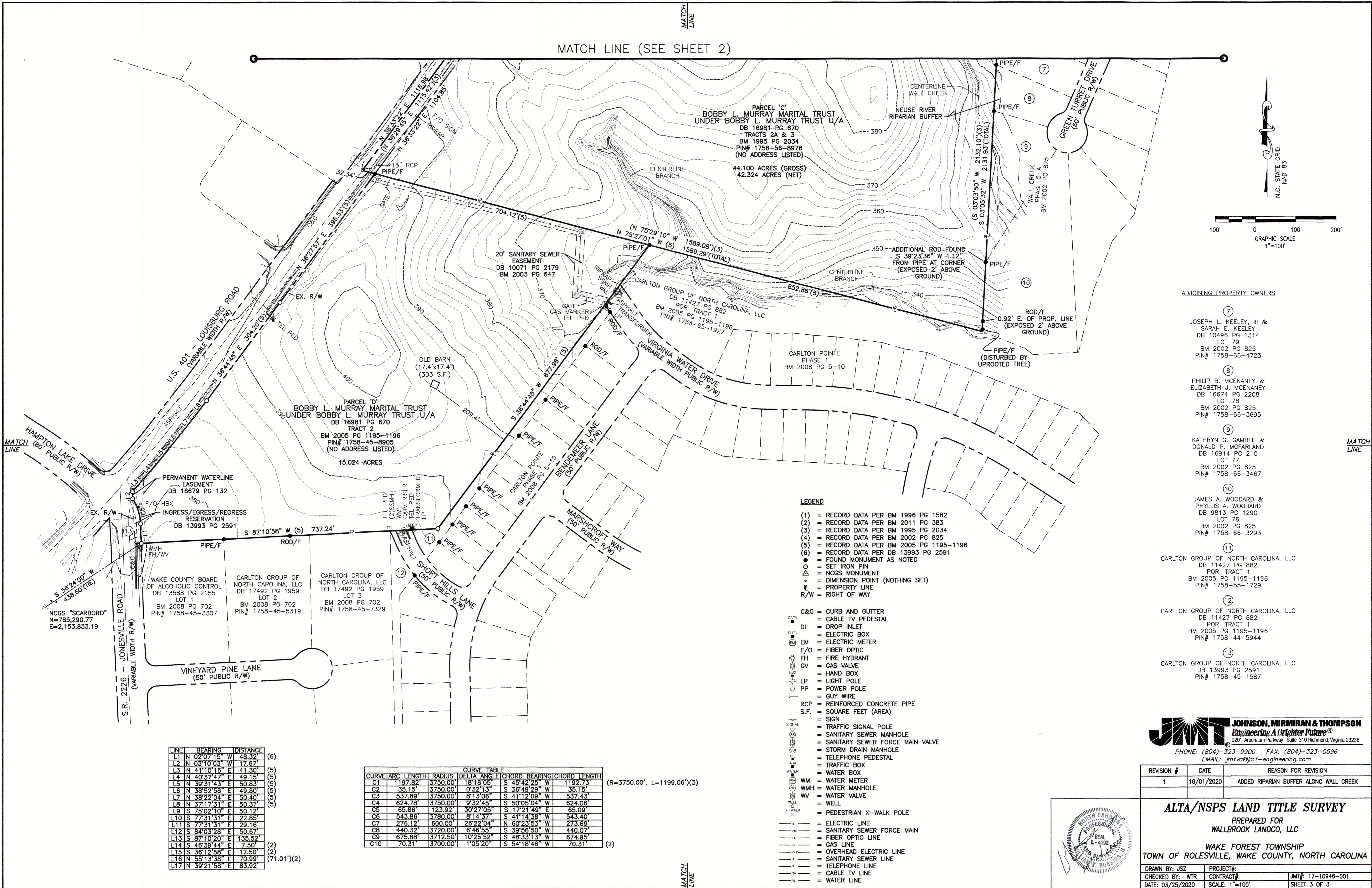

ADJOINING PROPERTY OWNERS

- (7) JOSEPH L. KEELEY, III & SARAH E. KEELEY
DB 10496 PG 1314
LOT 79
BM 2002 PG 825
PIN# 1758-66-4723
- (8) PHILIP B. MCENANEY & ELIZABETH J. MCENANEY
DB 16674 PG 2208
LOT 78
BM 2002 PG 825
PIN# 1758-66-3695
- (9) KATHRYN G. GAMBLE & DONALD P. MCFARLAND
DB 16914 PG 210
LOT 77
BM 2002 PG 825
PIN# 1758-66-3467
- (10) JAMES A. WOODARD & PHYLLIS A. WOODARD
DB 9813 PG 1290
LOT 76
BM 2002 PG 825
PIN# 1758-66-3293
- (11) CARLTON GROUP OF NORTH CAROLINA, LLC
DB 11427 PG 882
POR. TRACT 1
BM 2005 PG 1195-1196
PIN# 1758-55-1729
- (12) CARLTON GROUP OF NORTH CAROLINA, LLC
DB 11427 PG 882
POR. TRACT 1
BM 2005 PG 1195-1196
PIN# 1758-44-5944
- (13) CARLTON GROUP OF NORTH CAROLINA, LLC
DB 13993 PG 2591
PIN# 1758-45-1587

LEGEND

- (1) = RECORD DATA PER BM 1996 PG 1582
- (2) = RECORD DATA PER BM 2011 PG 383
- (3) = RECORD DATA PER BM 1995 PG 2034
- (4) = RECORD DATA PER BM 2002 PG 825
- (5) = RECORD DATA PER BM 2005 PG 1195-1196
- (6) = RECORD DATA PER DB 13993 PG 2591
- = FOUND MONUMENT AS NOTED
- = SET IRON PIN
- △ = NCGS MONUMENT
- = DIMENSION POINT (NOTHING SET)
- ▭ = PROPERTY LINE
- R/W = RIGHT OF WAY

- C&G = CURB AND GUTTER
- DI = DROP INLET
- ELEC = ELECTRIC BOX
- EM = ELECTRIC METER
- F/O = FIBER OPTIC
- FH = FIRE HYDRANT
- GV = GAS VALVE
- HB = HAND BOX
- LP = LIGHT POLE
- PP = POWER POLE
- GUY = GUY WIRE
- RCP = REINFORCED CONCRETE PIPE
- S.F. = SQUARE FEET (AREA)
- SIGN = SIGN
- TS = TRAFFIC SIGNAL POLE
- SSM = SANITARY SEWER MANHOLE
- SSFMV = SANITARY SEWER FORCE MAIN VALVE
- SDM = STORM DRAIN MANHOLE
- TP = TELEPHONE PEDESTAL
- TB = TRAFFIC BOX
- WB = WATER BOX
- WM = WATER METER
- WMH = WATER MANHOLE
- WV = WATER VALVE
- WELL = WELL
- X-WALK = PEDESTRIAN X-WALK POLE
- E = ELECTRIC LINE
- FM = SANITARY SEWER FORCE MAIN
- FO = FIBER OPTIC LINE
- G = GAS LINE
- OHE = OVERHEAD ELECTRIC LINE
- S = SANITARY SEWER LINE
- T = TELEPHONE LINE
- TV = CABLE TV LINE
- W = WATER LINE

CURVE TABLE

CURVE	ARC LENGTH	RADIUS	DELTA ANGLE	CHORD BEARING	CHORD LENGTH
C1	1197.82'	3750.00'	18°18'05"	S 45°42'25" W	1192.73'
C2	35.15'	3750.00'	0°32'13"	S 36°49'29" W	35.15'
C3	537.89'	3750.00'	8°13'06"	S 41°12'09" W	537.43'
C4	624.78'	3750.00'	9°32'45"	S 50°05'04" W	624.06'
C5	65.86'	123.92'	30°27'05"	S 17°21'49" E	65.09'
C6	543.86'	3780.00'	8°14'37"	S 41°14'38" W	543.40'
C7	276.12'	600.00'	26°22'04"	N 60°23'53" W	273.69'
C8	440.32'	3720.00'	6°46'55"	S 39°56'50" W	440.07'
C9	675.88'	3712.50'	10°25'52"	S 48°33'13" W	674.95'
C10	70.31'	3700.00'	1°05'20"	S 54°18'48" W	70.31'

(R=3750.00', L=1199.06')(3)

LINE	BEARING	DISTANCE
L1	N 02°07'15" W	48.32'
L2	N 03°10'03" W	17.67'
L3	N 41°10'16" E	41.30'
L4	N 40°37'47" E	49.15'
L5	N 39°31'43" E	50.83'
L6	N 38°52'58" E	49.80'
L7	N 38°22'04" E	50.40'
L8	N 37°17'31" E	50.37'
L9	S 75°02'10" E	50.12'
L10	S 77°31'31" E	22.85'
L11	S 77°31'31" E	29.16'
L12	S 84°03'28" E	50.67'
L13	S 87°10'20" E	135.52'
L14	S 46°39'44" E	7.50'
L15	S 36°12'58" E	12.50'
L16	N 55°13'38" E	70.99'
L17	N 39°21'58" E	83.92'

(6)
(5)
(5)
(5)
(5)
(5)
(5)
(5)
(5)
(5)
(5)
(2)
(2)
(71.01')(2)

JMT JOHNSON, MIRMIRAN & THOMPSON
Engineering A Brighter Future
 9201 Arboretum Parkway, Suite 310 Richmond, Virginia 23236
 PHONE: (804)-323-9900 FAX: (804)-323-0596
 EMAIL: jmtvo@jmt-engineering.com

REVISION #	DATE	REASON FOR REVISION
1	10/01/2020	ADDED RIPARIAN BUFFER ALONG WALL CREEK

ALTA/NSPS LAND TITLE SURVEY
 PREPARED FOR
WALLBROOK LANDCO, LLC
 WAKE FOREST TOWNSHIP
 TOWN OF ROLESVILLE, WAKE COUNTY, NORTH CAROLINA

DRAWN BY: JSZ PROJECT#: JMT#: 17-10946-001
 CHECKED BY: WTR CONTRACT#: JMT#: 17-10946-001
 DATE: 03/25/2020 SCALE: 1"=100' SHEET 3 OF 3

