

Vicinity Map
NOT TO SCALE

MASS GRADING / PUBLIC SEWER EXTENSION WALLBROOK - LOT 12

S. Main St. / US 401 BUS & Burlington Mills Rd ~ Town of Rolesville ~ Wake County ~ North Carolina

Rolesville Project No. CID 25-04

Site Data

PIN NUMBER: 1758-57-4837
REAL ESTATE ID: 0224145
CURRENT ZONING: GC-CZ
ACREAGE IN PARCEL: 5.13±
ACREAGE IN PUBLIC R/W: 0
DISTURBED ACREAGE: 4.65±
WATERSHED: LOWER NEUSE
RIVER BASIN: NEUSE
CURRENT USE: VACANT WOODED
EXISTING IMPERVIOUS AREA: 770 SF
PROPOSED IMPERVIOUS AREA: 0 SF
REFERENCES: D.B. 17801, PG. 1550
M.B. 2025, PG. 984

Owner / Developer

Wallbrook Landco, LLC
3 Keel St. Ste 2
Wrightsville Beach, NC

Contact: Austin Williams
awilliams@csere.com

Engineer

Ark Consulting Group, PLLC
925-A Conference Drive
Greenville, NC 27858
(252) 558-0888

Contact: Bryan Fagundus, PE
bryan@arkconsultinggroup.com

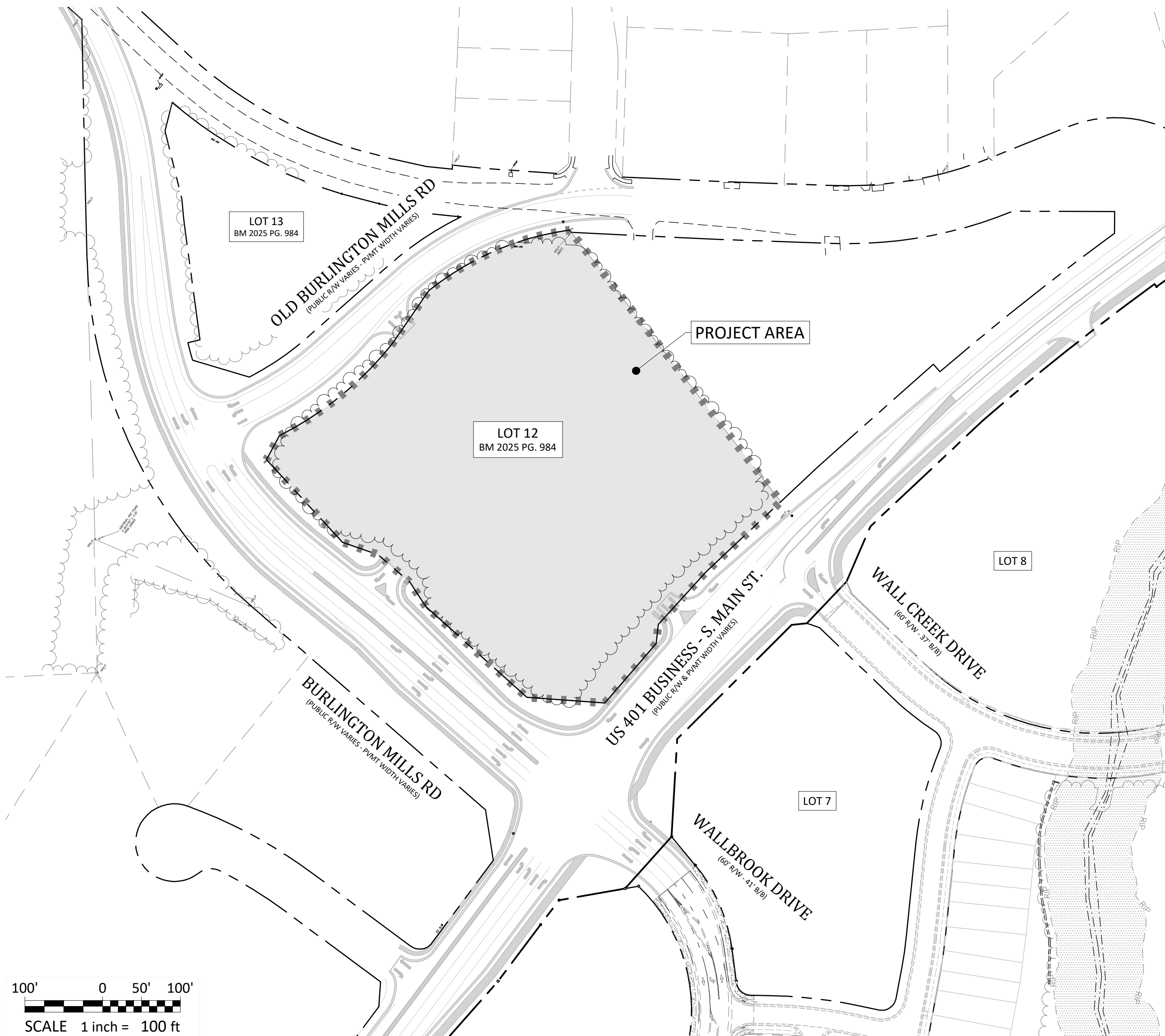

Sheet Index

#	Title	
C0.1	Cover	△
C0.2	Existing Conditions & Demolition Plan	△
C1.0	Erosion Control Notes & Legend	△
C1.1	Erosion Control Phase 1	△
C1.2	Erosion Control Phase 2 & Mass Grading Plan	△
C1.3	Erosion Control Phase 3 (Close-Out)	△
C2.0	Sanitary Sewer Main Extension - Plan/Profile	△
C3.1	Details - Erosion Control	△
C3.2	Details - Sanitary Sewer	△
REF	Survey - Johnson, Mirmiran & Thompson (3 Sheets)	△
REF	Tree Preservation Plan - PR-21-04 REVISED (1 Sheet)	△

ATTENTION CONTRACTORS

The Contractor responsible for the extension of water, sewer, and/or reuse, as approved in these plans, is responsible for contacting the Raleigh Water Inspector at 919-998-3245 or https://cityworks.raleighnc.gov/pucontractors and schedule a Pre-construction meeting prior to beginning any construction. Raleigh Water must be contacted at (919) 998-4540 at least twenty-four hours prior to beginning any work activity around critical water and sewer infrastructure.

Failure to notify City Departments in advance of beginning construction, will result in the issuance of monetary fines, and require re-installation of any water or sewer facilities not inspected as a result of this notification failure.

Failure to call for inspection, install a downstream plug, have permitted plans on the jobsite, or any other violation of Raleigh Water Standards will result in a fine and possible exclusion from future work in the City of Raleigh.

RALEIGH WATER INSPECTIONS QUANTITIES (SUBDIVISIONS AND SITE PLANS)			
Phase Number(s)	PHASE 1	PHASE 2	PHASE 3
Number of Lot (s)			
Number of Units			
Public Water (LF)			
Public Sewer (LF)	687		
Public Force Main (LF)			
Private Sewer* (LF)			
Water Service Stubs (Quantity)			
Sewer Service Stubs (Quantity)			
Average Daily Flow per phase**			
COMMERCIAL PROJECTS WITH SINGLE WATER AND SEWER SERVICE			
Fire Service (Size)			
Domestic Meter Size			
Irrigation Meter Size			
Average Daily Flow per phase**			
*Sewer mains and manholes as part of a collection system			
**Entire Project Flow. Based on 75gpd per bedroom for residential (Apartments, single Family dwelling, townhouse, condos), or based on 15A NCAC 02T .0114 Wastewater Design Flow Rates for Commercial and Industrial.			
The meter size must match domestic service size (Exemption - 3/4" service tap with 5/8" meter)			

RALEIGH WATER

EROSION CONTROL, STORMWATER AND FLOODPLAIN MANAGEMENT
APPROVED
EROSION CONTROL ☐ S-
STORMWATER MGMT. ☐ S-
FLOOD STUDY ☐ S-
DATE
ENVIRONMENTAL CONSULTANT SIGNATURE

Town of Rolesville Development Applications

SUP 20-02 SPECIAL USE PERMIT
ANX 21-06 ANNEXATION
PR 21-04 REV PRELIMINARY SUBDIVISION PLAT (REVISED)
CID 25-04 LOT 12 CONSTRUCTION INFRASTRUCTURE DRAWING (CURRENT DRAWING)



Project Manager: BCF
Drawn By: DLC
Checked By: BCF
Project Number: 25086
Drawing Number: D-1601

C0.1

Date: August 1, 2025



COVER
WALLBROOK - LOT 12
MASS GRADING / PUBLIC SEWER EXTENSION
Town of Rolesville Project No. CID 25-04

S Main St. / US-401 Business & Burlington Mills Rd
Rolesville, Wake County, North Carolina



REVISIONS:

#	DATE	DESCRIPTION
1	1-AUG-25	ISSUED FOR PERMIT REVIEW

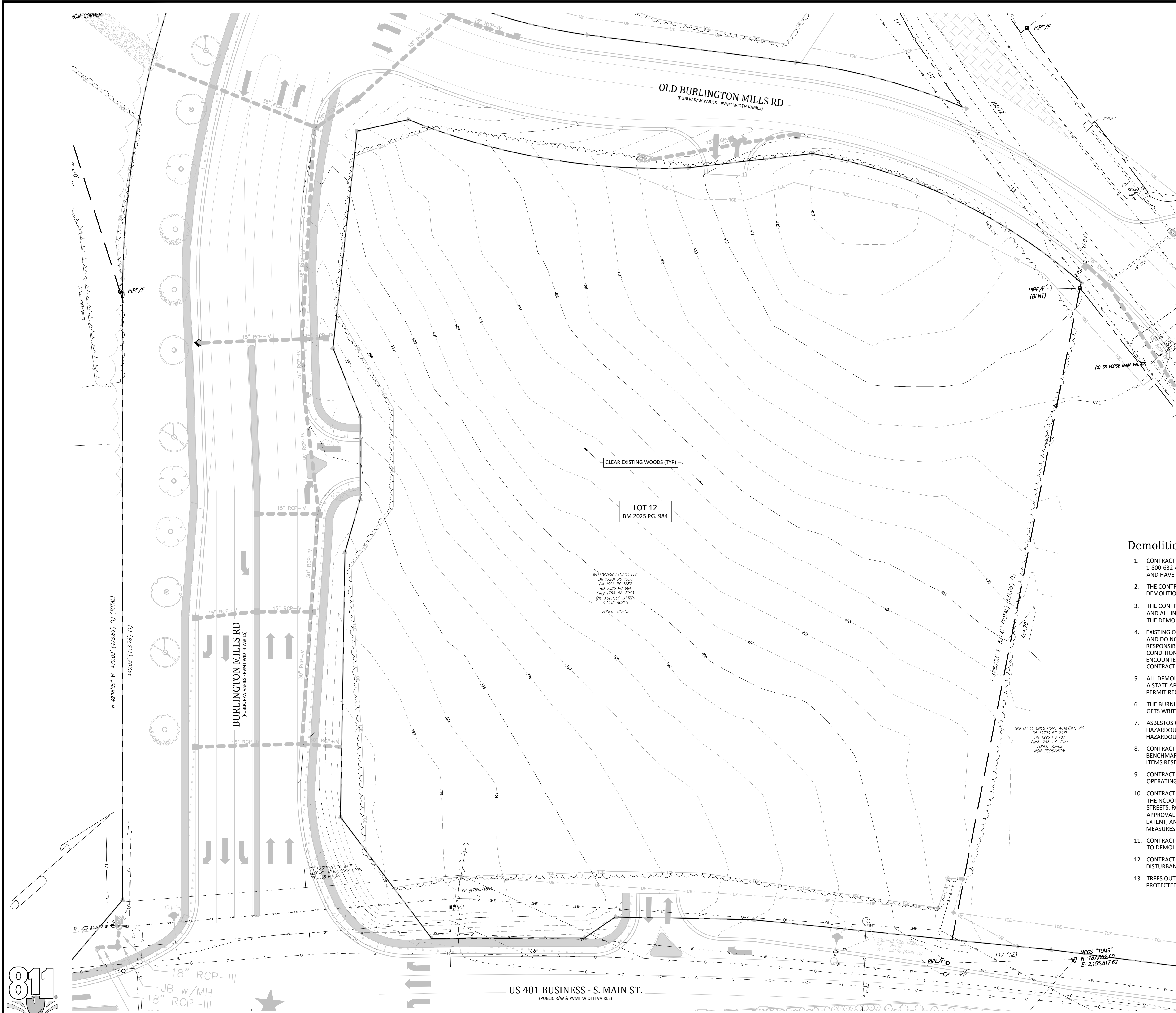

Demolition Notes:

1. CONTRACTOR SHALL CONTACT NORTH CAROLINA ONE-CALL CENTER (NC 811) BY DIALING 811 OR 1-800-632-4949 AT LEAST 72 HOURS IN ADVANCE OF ANY LAND DISTURBING ACTIVITY OR DIGGING AND HAVE ALL UNDERGROUND UTILITIES LOCATED PRIOR TO EXCAVATING OR TRENCHING.
2. THE CONTRACTOR IS RESPONSIBLE FOR OBTAINING ALL LOCAL AND STATE PERMITS REQUIRED FOR DEMOLITION WORK.
3. THE CONTRACTOR SHALL INDEMNIFY AND HOLD HARMLESS THE OWNER AND/OR ENGINEER FOR ANY AND ALL INJURIES AND/OR DAMAGES TO PERSONNEL, EQUIPMENT AND/OR EXISTING FACILITIES IN THE DEMOLITION AND CONSTRUCTION DESCRIBED IN THE PLANS AND SPECIFICATIONS.
4. EXISTING CONDITIONS AS DEPICTED ON THESE PLANS ARE GENERAL AND ILLUSTRATIVE IN NATURE AND DO NOT INCLUDE MECHANICAL, ELECTRICAL AND MISCELLANEOUS STRUCTURES. IT IS THE RESPONSIBILITY OF THE CONTRACTOR TO EXAMINE THE SITE AND BE FAMILIAR WITH EXISTING CONDITIONS PRIOR TO BIDDING ON THE DEMOLITION WORK FOR THIS PROJECT. IF CONDITIONS ENCOUNTERED DURING EXAMINATION ARE SIGNIFICANTLY DIFFERENT THAN THOSE SHOWN, THE CONTRACTOR SHALL NOTIFY THE ENGINEER IMMEDIATELY.
5. ALL DEMOLITION WASTE AND DEBRIS SHALL BE REMOVED BY THE CONTRACTOR AND DISPOSED OF IN A STATE APPROVED WASTE SITE AND IN ACCORDANCE WITH ALL LOCAL AND STATE CODES AND PERMIT REQUIREMENTS.
6. THE BURNING OF CLEARED MATERIAL AND DEBRIS SHALL NOT BE ALLOWED UNLESS CONTRACTOR GETS WRITTEN AUTHORIZATION FROM THE LOCAL AUTHORITIES.
7. ASBESTOS OR HAZARDOUS MATERIALS, IF FOUND ON SITE, SHALL BE REMOVED BY A LICENSED HAZARDOUS MATERIALS CONTRACTOR. CONTRACTOR SHALL NOTIFY OWNER IMMEDIATELY IF HAZARDOUS MATERIALS ARE ENCOUNTERED.
8. CONTRACTOR SHALL PROTECT ALL CORNER PINS, MONUMENTS, PROPERTY CORNERS, AND BENCHMARKS DURING DEMOLITION ACTIVITIES. IF DISTURBED, CONTRACTOR SHALL HAVE DISTURBED ITEMS RESET BY A LICENSED SURVEYOR AT NO ADDITIONAL COST TO THE OWNER.
9. CONTRACTOR SHALL ADHERE TO ALL LOCAL, STATE, FEDERAL, AND OSHA REGULATIONS WHEN OPERATING DEMOLITION EQUIPMENT AROUND UTILITIES.
10. CONTRACTOR SHALL PROVIDE AND MAINTAIN TRAFFIC CONTROL MEASURES IN ACCORDANCE WITH THE NCDOT STANDARDS, AND AS REQUIRED BY LOCAL AGENCIES WHEN WORKING IN AND/OR ALONG STREETS, ROADS, HIGHWAYS, ETC. IT SHALL BE THE CONTRACTOR'S RESPONSIBILITY TO OBTAIN APPROVAL AND COORDINATE WITH THE LOCAL AND/OR STATE AGENCIES REGARDING THE NEED, EXTENT, AND LIMITATIONS ASSOCIATED WITH INSTALLING AND MAINTAINING TRAFFIC CONTROL MEASURES.
11. CONTRACTOR SHALL PROTECT AT ALL TIMES ADJACENT STRUCTURES AND ITEMS FROM DAMAGE DUE TO DEMOLITION OR CONSTRUCTION ACTIVITIES.
12. CONTRACTOR SHALL REMOVE EXISTING VEGETATION AND IMPROVEMENTS WITHIN LIMITS OF DISTURBANCE UNLESS NOTED OTHERWISE.
13. TREES OUTSIDE OF CONSTRUCTION LIMITS OR TREES NOT INDICATED TO BE REMOVED SHALL BE PROTECTED.

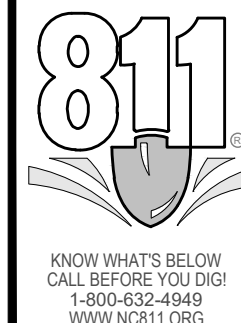

EXISTING CONDITIONS AND DEMOLITION PLAN

WALLBROOK - LOT 12

MASS GRADING / PUBLIC SEWER EXTENSION

Town of Rolesville Project No. CID 25-04

S Main St. / US-401 Business & Burlington Mills Rd

Releville, Wake County, North Carolina

NC License: P-1139

ARK CONSULTING GROUP PLLC

ENGINEERS & SURVEYORS

925-A Conference Drive
Charlotte, NC 28202
(704) 558-0888
www.arkconsultinggroup.com

Professional Engineer Seal
NORTH CAROLINA
Professional Engineer
Ark Consulting Group, PLLC
8/1/2025

Project Manager:	BCF
Drawn By:	DLC
Checked By:	BCF
Project Number:	25086
Drawing Number:	D-1601

C0.2

Date: August 1, 2025

REVISIONS:	
#	DATE
1	1-AUG-25
ISSUED FOR PERMIT REVIEW	
DESCRIPTION	

GROUND STABILIZATION AND MATERIALS HANDLING PRACTICES FOR COMPLIANCE WITH THE NCG01 CONSTRUCTION GENERAL PERMIT

Implementing the details and specifications on this plan sheet will result in the construction activity being considered compliant with the Ground Stabilization and Materials Handling sections of the NCG01 Construction General Permit (Sections E and F, respectively). The permittee shall comply with the Erosion and Sediment Control plan approved by the delegated authority having jurisdiction. All details and specifications shown on this sheet may not apply depending on site conditions and the delegated authority having jurisdiction.

SECTION E: GROUND STABILIZATION		
Required Ground Stabilization Timeframes		
Site Area Description	Stabilize within this many calendar days after ceasing land disturbance	Timeframe variations
(a) Perimeter dikes, swales, ditches, and perimeter slopes	7	None
(b) High Quality Water (HQW) Zones	7	None
(c) Slopes steeper than 3:1	7	If slopes are 10' or less in length and are not steeper than 2:1, 14 days are allowed
(d) Slopes 3:1 to 4:1	14	-7 days for slopes greater than 50' in length and with slopes steeper than 4:1 -7 days for perimeter dikes, swales, ditches, perimeter slopes and HQW Zones -10 days for Falls Lake Watershed
(e) Areas with slopes flatter than 4:1	14	-7 days for perimeter dikes, swales, ditches, perimeter slopes and HQW Zones -10 days for Falls Lake Watershed unless there is zero slope

Note: After the permanent cessation of construction activities, any areas with temporary ground stabilization shall be converted to permanent ground stabilization as soon as practicable but in no case longer than 90 calendar days after the last land disturbing activity. Temporary ground stabilization shall be maintained in a manner to render the surface stable against accelerated erosion until permanent ground stabilization is achieved.

GROUND STABILIZATION SPECIFICATION

Stabilize the ground sufficiently so that rain will not dislodge the soil. Use one of the techniques in the table below:

Temporary Stabilization	Permanent Stabilization
<ul style="list-style-type: none">Temporary grass seed covered with straw or other mulches and tackifiersHydroseedingRoller erosion control products with or without temporary grass seedAppropriately applied straw or other mulchplastic sheeting	<ul style="list-style-type: none">Permanent grass seed covered with straw or other mulches and tackifiersGeotextile fabrics such as permanent soil reinforcement mattingHydroseedingShrubs or other permanent plantings covered with mulchUniform and evenlyh distributed ground cover sufficient to restrain erosionStructural methods such as concrete, asphalt, or retaining wallsRoller erosion control products with grass seed

POLYACRYLAMIDES (PAMS) AND FLOCCULANTS

- Select flocculants that are appropriate for the soils being exposed during construction, selecting from the *NC DWR List of Approved PAMS/Flocculants*.
- Apply flocculants at or before the inlets to Erosion and Sediment Control Measures.
- Apply flocculants at the concentrations specified in the *NC DWR List of Approved PAMS/Flocculants* and in accordance with the manufacturer's instructions.
- Provide ponding area for containment of treated Stormwater before discharging offsite.
- Store flocculants in leak-proof containers that are kept under storm-resistant cover or surrounded by secondary containment structures.

- EQUIPMENT AND VEHICLE MAINTENANCE**
- Maintain vehicles and equipment to prevent discharge of fluids.
 - Provide drip pans under any stored equipment.
 - Identify leaks and repair as soon as feasible, or remove leaking equipment from the project.
 - Collect all spent fluids, store in separate containers and properly dispose as hazardous waste (recycle when possible).
 - Remove leaking vehicles and construction equipment from service until the problem has been corrected.
 - Bring used fuels, lubricants, coolants, hydraulic fluids and other petroleum products to a recycling or disposal center that handles these materials.

- LITTER, BUILDING MATERIAL AND LAND CLEARING WASTE**
- Never bury or burn waste. Place litter and debris in approved waste containers.
 - Provide a sufficient number and size of waste containers (e.g dumpster, trash receptacle) on site to contain construction and domestic wastes.
 - Locate waste containers at least 50 feet away from storm drain inlets and surface waters unless no other alternatives are reasonably available.
 - Locate waste containers on areas that do not receive substantial amounts of runoff from upland areas and does not drain directly to a storm drain, stream or wetland.
 - Cover waste containers at the end of each workday and before storm events or provide secondary containment. Repair or replace damaged waste containers.
 - Anchor all lightweight items in waste containers during times of high winds.
 - Empty waste containers as needed to prevent overflow. Clean up immediately if containers overflow.
 - Dispose waste off-site at an approved disposal facility.
 - On business days, clean up and dispose of waste in designated waste containers.

- PAINT AND OTHER LIQUID WASTE**
- Do not dump paint and other liquid waste into storm drains, streams or wetlands.
 - Locate paint washouts at least 50 feet away from storm drain inlets and surface waters unless no other alternatives are reasonably available.
 - Contain liquid wastes in a controlled area.
 - Containment must be labeled, sized and placed appropriately for the needs of site.
 - Prevent the discharge of soaps, solvents, detergents and other liquid wastes from construction sites.

- PORTABLE TOILETS**
- Install portable toilets on level ground, at least 50 feet away from storm drains, streams or wetlands unless there is no alternative reasonably available. If 50 foot offset is not attainable, provide relocation of portable toilet behind silt fence or place on a gravel pad and surround with sand bags.
 - Provide staking or anchoring of portable toilets during periods of high winds or in high foot traffic areas.
 - Monitor portable toilets for leaking and properly dispose of any leaked material. Utilize a licensed sanitary waste hauler to remove leaking portable toilets and replace with properly operating unit.

- EARTHEN STOCKPILE MANAGEMENT**
- Show stockpile locations on plans. Locate earthen-material stockpile areas at least 50 feet away from storm drain inlets, sediment basins, perimeter sediment controls and surface waters unless it can be shown no other alternatives are reasonably available.
 - Protect stockpile with silt fence installed along toe of slope with a minimum offset of five feet from the toe of stockpile.
 - Provide stable stone access point when feasible.
 - Stabilize stockpile within the timeframes provided on this sheet and in accordance with the approved plan and any additional requirements. Soil stabilization is defined as vegetative, physical or chemical coverage techniques that will restrain accelerated erosion on disturbed soils for temporary or permanent control needs.

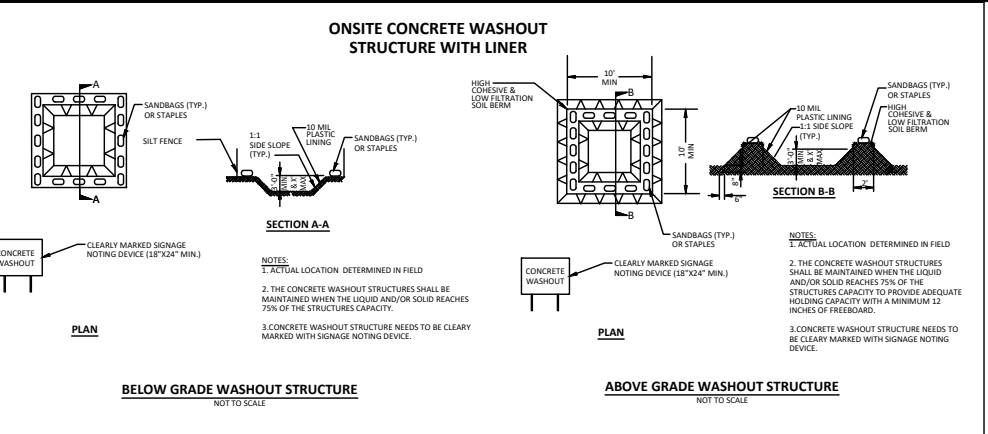

- CONCRETE WASHOUTS**
- Do not discharge concrete or cement slurry from the site.
 - Dispose of, or recycle settled, hardened concrete residue in accordance with local and state solid waste regulations and at an approved facility.
 - Manage washout from mortar mixers in accordance with the above item and in addition place the mixer and associated materials on impervious barrier and within lot perimeter silt fence.
 - Install temporary concrete washouts per local requirements, where applicable. If an alternate method or product is to be used, contact your approval authority for review and approval. If local standard details are not available, use one of the two types of temporary concrete washouts provided on this detail.
 - Do not use concrete washouts for dewatering or storing defective curb or sidewalk sections. Stormwater accumulated within the washout may not be pumped into or discharged to the storm drain system or receiving surface waters. Liquid waste must be pumped out and removed from project.
 - Locate washouts at least 50 feet from storm drain inlets and surface waters unless it can be shown that no other alternatives are reasonably available. At a minimum, install protection of storm drain inlet(s) closest to the washout which could receive spills or overflow.
 - Locate washouts in an easily accessible area, on level ground and install a stone entrance pad in front of the washout. Additional controls may be required by the approving authority.
 - Install at least one sign directing concrete trucks to the washout within the project limits. Post signage on the washout itself to identify this location.
 - Remove leavings from the washout when at approximately 75% capacity to limit overflow events. Replace the tarp, sand bags or other temporary structural components when no longer functional. When utilizing alternative or proprietary products, follow manufacturer's instructions.
 - At the completion of the concrete work, remove remaining leavings and dispose of in an approved disposal facility. Fill pit, if applicable, and stabilize any disturbance caused by removal of washout.

- HERBICIDES, PESTICIDES AND RODENTICIDES**
- Store and apply herbicides, pesticides and rodenticides in accordance with label restrictions.
 - Store herbicides, pesticides and rodenticides in their original containers with the label, which lists directions for use, ingredients and first aid steps in case of accidental poisoning.
 - Do not store herbicides, pesticides and rodenticides in areas where flooding is possible or where they may spill or leak into wells, stormwater drains, ground water or surface water. If a spill occurs, clean area immediately.
 - Do not stockpile these materials onsite.

- HAZARDOUS AND TOXIC WASTE**
- Create designated hazardous waste collection areas on-site.
 - Place hazardous waste containers under cover or in secondary containment.
 - Do not store hazardous chemicals, drums or bagged materials directly on the ground.



Effective September 1, 2008
Soil stockpiles shall be located on the approved plan and shall adhere to the following requirements:

- Design Criteria**
- A 25-foot temporary maintenance and access easement shall be shown around all proposed stockpiles (erosion control measures surrounding the stockpile shall be shown at the outer limit of this easement).
 - Stockpile footprints shall be setback a minimum of 25' from adjacent property lines.
 - A note shall be provided on the approved plan that stockpile height shall not exceed 35 feet.
 - Stockpile slopes shall be 2:1 or flatter.
 - Approved BMPs shall be shown on a plan to control any potential sediment loss from a stockpile.
 - Stockpiling materials adjacent to a ditch, drainageway, watercourse, wetland, stream buffer, or other body of water shall be avoided unless an alternative location is demonstrated to be unavailable.
 - Any concentrated flow likely to affect the stockpile shall be diverted to an approved BMP.
 - Off-site spoil or borrow areas must be in compliance with Wake County USDO and State Regulations. All spoil areas over an acre are required to have an approved sediment control plan. Developer/Contractor shall notify Wake County of any off-site disposal of soil, prior to disposal. Fill of FEMA Floodways and Non-encroachment Areas are prohibited except as otherwise provided by subsection 14-19-2 of the Wake County Unified Development Ordinance (certifications and permits required).

- Maintenance Requirements to be Noted on the Plan**
- Seeding or covering stockpiles with turps or mulch is required and will reduce erosion problems. Turps should be keyed in at the top of the slope to keep water from running underneath the plastic.
 - If a stockpile is to remain for future use after the project is complete (builders, etc.), the financial responsible party must notify Wake County of a new responsible party for that stockpile.
 - The approved plan shall provide for the use of staged seeding and mulching on a continual basis while the stockpile is in use.
 - Establish and maintain a vegetative buffer at the toe of the slope (where practical).

Wake County Basin Removal Sequence:

- SCHEDULE A SITE MEETING WITH THE ENVIRONMENTAL CONSULTANT TO DETERMINE IF A BASIN CAN BE REMOVED. INSTALL SILT FENCING OR OTHER TEMPORARY EROSION CONTROL MEASURES AS NEEDED PRIOR TO REMOVAL OF THE BASIN.
- CONTACT NCEQ - RALEIGH REGIONAL OFFICE (919) 791-4200 TO DETERMINE THE DIVISION OF ENERGY, MINERAL AND LAND RESOURCES CONTACT PERSON TO RECEIVE DEWATERING NOTIFICATION. AT LEAST 10 DAYS PRIOR TO BEGINNING DEWATERING ACTIVITY, SEND EMAIL TO NCEQ-DEMLR CONTACT PERSON AND COPY ENVIRONMENTAL CONSULTANT THAT MET YOU ONSITE. THE EMAIL SHOULD INCLUDE: E&S JURISDICTION: WAKE COUNTY, WAKE COUNTY PROJECT: NAME, NUMBER, AND LOCATION (CITY/TOWN), ENVIRONMENTAL CONSULTANT NAME, AND ADDRESS THE FOLLOWING: A) REASON FOR CONVERSION, B) BASIN #, C) DEWATERING METHOD, AND D) ALL OTHER NECESSARY INFO FROM PART II, SECTION G, ITEM 4 OF THE NCG01. KEEP EMAIL FOR YOUR NPDES MONITORING DOCUMENTATION
- AFTER RECEIVING POSITIVE CONFIRMATION FROM NCEQ-DEMLR THAT YOU MAY REMOVE THE BASIN OR ON > DAY 11, WHICHEVER IS SOONER, REMOVE BASIN(S) AND ASSOCIATED TEMPORARY DIVERSION DITCHES. IF PIPES NEED TO BE EXTENDED, PERFORM THIS OPERATION AT THIS TIME. FINE GRADE AREA IN PREPARATION FOR SEEDING.
- PERFORM SEEDBED PREPARATION, SEED, MULCH AND ANCHOR ANY RESULTING BARE AREAS IMMEDIATELY.
- INSTALL VELOCITY DISSIPATORS AND/OR LEVEL SPREADERS AS REQUIRED ON THE EROSION CONTROL PLAN.
- WHEN SITE IS FULLY STABILIZED, CALL ENVIRONMENTAL CONSULTANT FOR APPROVAL OF REMOVING REMAINING TEMPORARY EROSION CONTROL MEASURES AND ADVISE ON WHEN SITE CAN BE ISSUED A CERTIFICATE OF COMPLETION. NOTE: A MEETING SHOULD ALSO BE SCHEDULED WITH THE ENVIRONMENTAL CONSULTANT TO DETERMINE WHEN A BASIN MAY BE CONVERTED FOR STORMWATER USE. SOME MUNICIPALITIES MAY ALSO REQUIRE THIS.

Erosion Control Provisions:

- NO PERSON MAY INITIATE A LAND DISTURBING ACTIVITY BEFORE NOTIFYING WAKE COUNTY WATERSHED MANAGEMENT OF THE DATE THAT THE LAND DISTURBING ACTIVITY WILL BEGIN.
- LAND DISTURBING ACTIVITY BEYOND THAT REQUIRED TO INSTALL APPROPRIATE EROSION CONTROL MAY NOT PROCEED UNTIL EROSION CONTROL MEASURES ARE INSPECTED AND APPROVED BY THE ENGINEER.
- SCHEDULING OF A PRE-CONSTRUCTION CONFERENCE WITH THE WAKE COUNTY WATERSHED MANAGER, JEEVAN NEUPANE, PE (919-819-8907) PRIOR TO INITIATING LAND DISTURBING ACTIVITIES IS REQUIRED. FOR INSPECTION CALL 919-819-8907. 48 HOUR NOTICE IS REQUIRED.
- INSTALL TREE PROTECTION FENCING AROUND ALL AREAS OUTSIDE OF THE LIMITS OF DISTURBANCE AS SHOWN ON PLANS.
- PROVIDE 20' X 50' X 6" STONE CONSTRUCTION ENTRANCES AS SHOWN ON PLAN.
- SEED OR OTHERWISE PROVIDE GROUND COVER DEVICES OR STRUCTURES SUFFICIENT TO RESTRAIN EROSION FOR ALL EXPOSED SLOPES WITHIN 7 DAYS OF COMPLETION. OF ANY PHASE OF GRADING ON PERIMETER AREAS AND SLOPES STEEPER THAN 3:1. ALL OTHER AREAS SHALL BE STABILIZED WITHIN 14 DAYS.
- CONTRACTOR SHALL INSPECT AND MAINTAIN AS NEEDED ALL EROSION CONTROL DEVICES ON A WEEKLY BASIS AND AFTER EACH MAJOR STORM EVENT. FAILURE TO KEEP ALL EROSION CONTROL DEVICES IN PROPER WORKING ORDER MAY RESULT IN A STOP WORK ORDER OR CIVIL PENALTIES UP TO \$5000.00 PER DAY OF VIOLATION.
- THE ENGINEER RESERVES THE RIGHT TO REQUIRE ADDITIONAL EROSION CONTROL MEASURES SHOULD THE PLAN OR ITS IMPLEMENTATION PROVE TO BE INADEQUATE.
- ACCEPTANCE AND APPROVAL OF THIS PLAN IS CONDITIONED UPON YOUR COMPLIANCE WITH FEDERAL AND STATE WATER QUALITY LAWS, REGULATION AND RULES. IN ADDITION LOCAL CITY AND COUNTY ORDINANCES OR RULES MAY ALSO APPLY TO THIS LAND DISTURBING ACTIVITY. APPROVAL BY THE COUNTY DOES NOT SUPERSEDE ANY OTHER PERMIT OR APPROVAL.
- PLEASE BE ADVISED OF THE RULES TO PROTECT AND MAINTAIN EXISTING BUFFERS ALONG WATERCOURSES IN THE NEUSE AND RIVER BASIN. THESE RULES ARE ENFORCED BY THE DIVISION OF WATER RESOURCES (DWR). DIRECT ANY QUESTIONS ABOUT THE APPLICABILITY OF THESE RULES TO YOUR PROJECT TO THE REGIONAL WATER QUALITY SUPERVISOR, RALEIGH REGIONAL OFFICE AT (919) 791-4200.
- ALL AREAS DOWNSTREAM OF TEMPORARY BASINS AND DITCHES ARE TO BE STABILIZED IMMEDIATELY UPON CONSTRUCTION.

Construction Sequence:

- EROSION AND SEDIMENT CONTROL (E&S) PERMIT AND A CERTIFICATE OF COVERAGE (COC) MUST BE OBTAINED BEFORE ANY LAND DISTURBING ACTIVITIES OCCUR.
- CALL WAKE COUNTY WATERSHED MANAGER JEEVAN NEUPANE AT (919) 819-8907 A MINIMUM OF 48 HOURS IN ADVANCE TO SCHEDULE A PRE-CONSTRUCTION MEETING AND FOR NOTIFICATION OF PROJECT START UP.
- ANY DEWATERING ON THE SITE SHALL BE DONE THROUGH A SILT BAG THAT IS CONSTANTLY MONITORED.
- INSTALL GRAVEL CONSTRUCTION PAD, SILT FENCE, SEDIMENT BASINS OR OTHER MEASURES AS SHOWN ON THE APPROVED PLAN. CLEAR ONLY AS NECESSARY TO INSTALL THESE DEVICES. SEED TEMPORARY DIVERSIONS, BERMS AND BASINS IMMEDIATELY AFTER CONSTRUCTION.
- CALL WATERSHED MANAGER, JEEVAN NEUPANE FOR AN ONSITE INSPECTION TO OBTAIN A CERTIFICATE OF COMPLIANCE.
- CLEAR AND GRUB EXISTING VEGETATION AS SHOWN ON THE DEMOLITION PLAN. REMOVE EXISTING STRUCTURES AND UTILITIES AS SHOWN ON THE DEMOLITION PLAN. BEGIN GRADING. MAINTAIN DEVICES AS NEEDED. ROUGH GRADE SITE. INSTALL TEMPORARY SKIMMER SEDIMENT BASINS, ALONG WITH TEMPORARY DIVERSION DITCHES THAT SHALL BE INSTALLED TO ENSURE AS MUCH FLOW AS POSSIBLE IS DIRECTED TO THE BASINS.
- SEDIMENT BASIN FOR PERMANENT USE AS WET POND SHALL BE REMOVED AS FOLLOWS: DEWATER (THROUGH SILT BAG), CLEAN SEDIMENT, AND REMOVE BAFFLES. RE-SHAPE THE BASIN AS REQUIRED BY THE DESIGN DRAWINGS, INCLUDING EXCAVATION/SHAPING OF THE FOREBAY. SEED AND STABILIZE BASIN SLOPES. DEWATERING OPERATIONS THROUGH SILT BAGS SHALL BE MONITORED CONTINUOUSLY.
- STABILIZE SITE AS AREAS ARE BROUGHT UP TO FINISH GRADE WITH VEGETATION, DITCH LININGS, ETC. SEED AND MULCH DENUDED AREAS PER GROUND STABILIZATION TIME FRAME.
- INSTALLATION OF UNDERGROUND UTILITIES AND STONE BASE FOR ROADWAYS.
- INSTALLATION OF CONCRETE CURB & GUTTER, CONCRETE SIDEWALK, & ASPHALT PAVEMENT.
- WHEN GRADING IS COMPLETE AND ALL AREAS ARE STABILIZED COMPLETELY, CALL WATERSHED MANAGER JEEVAN NEUPANE FOR INSPECTION.
- IF SITE IS APPROVED, MAINTAIN TEMPORARY DIVERSIONS, SILT FENCE, SEDIMENT BASINS, ETC., AND SEED OR STABILIZE ANY RESULTING BARE AREAS. ALL REMAINING PERMANENT EROSION CONTROL DEVICES, SUCH AS VELOCITY DISSIPATORS, SHOULD NOW BE INSTALLED.
- WHEN VEGETATION HAS BECOME ESTABLISHED, CALL FOR FINAL SITE INSPECTION BY THE WATERSHED MANAGER, JEEVAN NEUPANE. OBTAIN CERTIFICATE OF COMPLETION.

Seeding Specifications

NPDES Stormwater Discharge Permit for Construction Activities (NCG01 - 4/1/19)
NCEQ/Division of Energy, Mineral and Land Resources

Site Area Description	Seeding Specifications
(a) Perimeter dikes, swales, ditches, and perimeter slopes	1. Seed at a rate of 10 lbs/acre (Tall Fescue) or 5 lbs/acre (Sericea Lespedeza) (unscarified) and 10 lbs/acre (Tall Fescue) or 5 lbs/acre (Sericea Lespedeza) (scarified) and 10 lbs/acre (Tall Fescue) or 5 lbs/acre (Sericea Lespedeza) (unscarified) and 10 lbs/acre (Tall Fescue) or 5 lbs/acre (Sericea Lespedeza) (scarified).
(b) High Quality Water (HQW) Zones	1. Seed at a rate of 10 lbs/acre (Tall Fescue) or 5 lbs/acre (Sericea Lespedeza) (unscarified) and 10 lbs/acre (Tall Fescue) or 5 lbs/acre (Sericea Lespedeza) (scarified) and 10 lbs/acre (Tall Fescue) or 5 lbs/acre (Sericea Lespedeza) (unscarified) and 10 lbs/acre (Tall Fescue) or 5 lbs/acre (Sericea Lespedeza) (scarified).
(c) Slopes steeper than 3:1	1. Seed at a rate of 10 lbs/acre (Tall Fescue) or 5 lbs/acre (Sericea Lespedeza) (unscarified) and 10 lbs/acre (Tall Fescue) or 5 lbs/acre (Sericea Lespedeza) (scarified) and 10 lbs/acre (Tall Fescue) or 5 lbs/acre (Sericea Lespedeza) (unscarified) and 10 lbs/acre (Tall Fescue) or 5 lbs/acre (Sericea Lespedeza) (scarified).
(d) Slopes 3:1 to 4:1	1. Seed at a rate of 10 lbs/acre (Tall Fescue) or 5 lbs/acre (Sericea Lespedeza) (unscarified) and 10 lbs/acre (Tall Fescue) or 5 lbs/acre (Sericea Lespedeza) (scarified) and 10 lbs/acre (Tall Fescue) or 5 lbs/acre (Sericea Lespedeza) (unscarified) and 10 lbs/acre (Tall Fescue) or 5 lbs/acre (Sericea Lespedeza) (scarified).
(e) Areas with slopes flatter than 4:1	1. Seed at a rate of 10 lbs/acre (Tall Fescue) or 5 lbs/acre (Sericea Lespedeza) (unscarified) and 10 lbs/acre (Tall Fescue) or 5 lbs/acre (Sericea Lespedeza) (scarified) and 10 lbs/acre (Tall Fescue) or 5 lbs/acre (Sericea Lespedeza) (unscarified) and 10 lbs/acre (Tall Fescue) or 5 lbs/acre (Sericea Lespedeza) (scarified).

Seedbed Preparation:

- Chisel compacted areas and spread topsoil three inches deep over adverse soil conditions, if available.
- Rip the entire area to six inches deep.
- Remove all loose rock, roots and other obstructions, leaving surface reasonably smooth and uniform.
- Apply agricultural lime, fertilizer and superphosphate uniformly and mix with soil (see module below).
- Continue tillage until a well-pulverized, firm, reasonably uniform seedbed is prepared four to six inches deep.
- Seed on a freshly prepared seedbed and cover seed lightly with seeding equipment or cultipack after seeding.
- Mulch immediately after seeding and anchor mulch.

- Inspect all seeded areas and make necessary repairs or reseedings within the planting season, if possible. If stand should be more than 60% damaged, re-establish following the original time, fertilizer and seeding rates.
- Consult Wake County Soil & Water or NC State Cooperative Extension on maintenance treatment and fertilization after permanent cover is established.

Mixture	2 tons/acre (3 tons/acre in clay soils)
Fertilizer	1,000 lbs/acre – 10-10-10
Superphosphate	500 lbs/acre – 20% analysis
Mulch	2 tons/acre – small grain straw
Anchor	Asphalt emulsion at 400 gals/acre

Seeding Schedule

For Shoulders, Side Ditches, Slopes (Max 3:1):

Date	Type	Planting Rate
Aug 15- Nov 1	Tall Fescue	300 lbs/acre
Nov 1- Mar 1	Tall Fescue & Abruzzi Rye	300 lbs/acre
Mar 1- Apr 15	Tall Fescue	300 lbs/acre
Apr 15- Jun 30	Hulled Common Bermudagrass	25 lbs/acre
Jul 1- Aug 15	Tall Fescue AND Browntop Millet or Sorghum-Sudan Hybrids***	125 lbs/acre (Tall Fescue); 35 lbs/acre (Browntop Millet); 30 lbs/acre (Sorghum-Sudan Hybrids)

For Shoulders, Side Ditches, Slopes (3:1 to 2:1):

Date	Type	Planting Rate
Mar 1- Jun 1	Sericea Lespedeza (scarified) and use the following combinations:	50 lbs/acre (Sericea Lespedeza);
Mar 1- Apr 15	Add Tall Fescue	120 lbs/acre
Mar 1- Jun 30	Or add Weeping Love grass	10 lbs/acre
Mar 1- Jun 30	Or add Hulled Common Bermudagrass	25 lbs/acre
Jul 1- Sept 1	Tall Fescue AND Browntop Millet or Sorghum-Sudan Hybrids***	120 lbs/acre (Tall Fescue); 35 lbs/acre (Browntop Millet); 30 lbs/acre (Sorghum-Sudan Hybrids)

Sept 1- Mar 1	Sericea Lespedeza (unhulled –unscarified) AND Tall Fescue	70 lbs/acre (Sericea Lespedeza); 120 lbs/acre (Tall Fescue)
Nov 1- Mar 1	AND Abruzzi Rye	25 lbs/acre

*** TEMPORARY: Reseed according to optimum season for desired permanent vegetation. Do not allow temporary cover to grow more than 12" in height before mowing; otherwise, rescue may be shaded out.

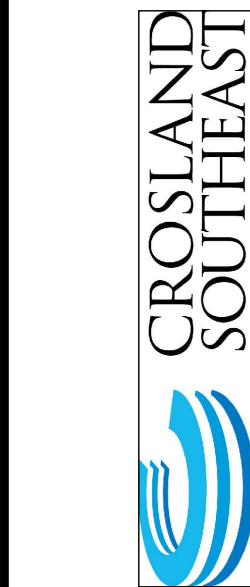

EROSION CONTROL NOTES

WALLBROOK - LOT 12

MASS GRADING / PUBLIC SEWER EXTENSION

Town of Rolesville Project No. CID 25-04

Rolesville, Wake County, North Carolina



Project Manager:	BCF
Drawn By:	DLC
Checked By:	BCF
Project Number:	25086
Drawing Number:	D-1601

C1.0

Date: August 1, 2025

NCG01 GROUND STABILIZATION AND MATERIALS HANDLING

EFFECTIVE: 04/01/19

PART III SELF-INSPECTION, RECORDKEEPING AND REPORTING		
SECTION A: SELF-INSPECTION		
Self-inspections are required during normal business hours in accordance with the table below. When adverse weather or site conditions would cause the safety of the inspection personnel to be in jeopardy, the inspection may be delayed until the next business day on which it is safe to perform the inspection. In addition, when a storm event of equal to or greater than 1.0 inch occurs outside of normal business hours, the self-inspection shall be performed upon the commencement of the next business day. Any time when inspections were delayed shall be noted in the Inspection Record.		
Inspect	Frequency (during normal business hours)	Inspection records must include:
(1) Rain gauge maintained in good working order	Daily	Daily rainfall amounts. If no daily rain gauge observations are made during weekend or holiday periods, and no individual day rainfall information is available, record the cumulative rain measurement for those unattended days (and this will determine if a site inspection is needed). Days on which no rainfall occurred shall be recorded as "zero". The permittee may use another rain-monitoring device approved by the Division.
(2) E&S Measures	At least once per 7 calendar days and within 24 hours of a rain event ≥ 1.0 inch in 24 hours	1. Identification of the measures inspected. 2. Date and time of the inspection. 3. Name of the person performing the inspection. 4. Indication of whether the measures were operating properly. 5. Description of maintenance needs for the measures. 6. Description, evidence, and date of corrective actions taken.
(3) Stormwater discharge outfalls (SDOs)	At least once per 7 calendar days and within 24 hours of a rain event ≥ 1.0 inch in 24 hours	1. Identification of the discharge outfalls inspected. 2. Date and time of the inspection. 3. Name of the person performing the inspection. 4. Evidence of indicators of stormwater pollution such as oil sheen, floating or suspended solids or discoloration. 5. Indication of visible sediment leaving the site. 6. Description, evidence, and date of corrective actions taken.
(4) Perimeter of site	At least once per 7 calendar days and within 24 hours of a rain event ≥ 1.0 inch in 24 hours	1. Visible sedimentation is found outside site limits, then a record of the following shall be made: a. Actions taken to clean up or stabilize the sediment that has left the site limits. 2. Description, evidence, and date of corrective actions taken, and 3. An explanation as to the actions taken to control future releases.
(5) Streams or wetlands onsite or offsite (where accessible)	At least once per 7 calendar days and within 24 hours of a rain event ≥ 1.0 inch in 24 hours	1. If the stream or wetland has increased visible sedimentation or a stream has visible increased turbidity from the construction activity, then a record of the following shall be made: a. Description, evidence and date of corrective actions taken, and 2. Records of the required reports to the appropriate Division Regional Office (Part II, Section C, Item (2)(a) of this permit.
(6) Ground stabilization measures	After each phase of grading	1. The phase of grading (installation of perimeter E&S measures, clearing and grubbing, installation of storm drainage facilities, completion of all land-disturbing activity, construction or redevelopment, permanent ground cover). 2. Documentation that the required ground stabilization measures have been provided within the required timeframe or an assurance that they will be provided as soon as possible.

NOTE: The rain inspection resets the required 7 calendar day inspection requirement.

PART II, SECTION G, ITEM (4) DRAW DOWN OF SEDIMENT BASINS FOR MAINTENANCE OR CLOSE OUT

Sediment basins and traps that receive runoff from drainage areas of one acre or more shall use outlet structure that withdraw water from the surface when these devices need to be drawn down for maintenance or close out unless this is infeasible. The circumstances in which it is not feasible to withdraw water from the surface shall be rare (for example, times with extended cold weather). Non-surface withdrawals from sediment basins shall be allowed only when all of the following criteria have been met:

- The E&S plan authority has been provided with documentation of the non-surface withdrawal and the specific time periods or conditions in which it will occur. The non-surface withdrawal shall not commence until the E&S plan authority has approved these items.
- The non-surface withdrawal has been reported as an anticipated bypass in accordance with Part II, Section C, Item (2)(d) and (f) of this permit.
- Dewatering discharges are treated with controls to minimize discharges of pollutants from stormwater that is removed from the sediment basin. Examples of appropriate controls include properly sized, designed and maintained dewatering tanks, weir tanks, and filtration systems.
- Vegetated, upland areas of the sites are a properly designed stone pad is used to the extent feasible at the outlet of the dewatering treatment devices described in item (c) above.
- Velocity dissipation devices such as check dams, sediment traps, and riprap are provided at the discharge points of all dewatering devices, and
- Sediment removed from the dewatering treatment devices described in item (c) above is disposed of in a manner that does not cause deposition of sediment into water of the United States.

PART III SELF-INSPECTION, RECORDKEEPING AND REPORTING	
SECTION B: RECORDKEEPING	
1. E&S Plan Documentation The approved E&S plan as well as any approved deviation shall be kept on the site. The approved E&S plan must be kept up-to-date throughout the coverage under this permit. The following items pertaining to the E&S plan shall be kept on site and available for inspection at all times during normal business hours.	
Item to Document	Documentation Requirements
(a) Each E&S Measure has been installed and does not significantly deviate from the locations, dimensions and relative elevations shown on the approved E&S Plan.	Initial and date each E&S Measure on a copy of the approved E&S Plan or complete, date and sign an inspection report that lists each E&S Measure shown on the approved E&S Plan. This documentation is required upon the initial installation of the E&S measures or if the E&S measures are modified after initial installation.
(b) A phase of grading has been completed.	Initial and date a copy of the approved E&S plan or complete, date and sign an inspection report to indicate completion of the construction phase.
(c) Ground cover is located and installed in accordance with the approved E&S Plan.	Initial and date a copy of the approved E&S plan or complete, date and sign an inspection report to indicate compliance with approved ground cover specifications.
(d) The maintenance and repair requirements for all E&S Measures have been performed.	Complete, date and sign an inspection report.
(e) Corrective actions have been taken to E&S measures.	Initial and date a copy of the approved E&S Plan or complete, date and sign an inspection report to indicate the completion of the corrective action.

2. Additional Documentation

In addition to the E&S plan documents above, the following items shall be kept on the site and available for inspectors at all times during normal business hours, unless the Division provides a site-specific exemption based on unique site conditions that make this requirement not practical:

- This General Permit as well as the Certificate of Coverage, after it is received.
- Records of inspections made during the previous twelve months. The permittee shall record the required observations on the Inspection Record Form provided by the Division or a similar inspection form that includes all the required elements. Use of electronically-available records in lieu of the required paper copies will be allowed if shown to provide equal access and utility as the hard-copy records.
- Documentation to be Retained for Three Years
All data used to complete the e-NIO and all inspection records shall be maintained for a period of three years after project completion and made available upon request. [40 CFR 122.41]

PART III SELF-INSPECTION, RECORDKEEPING AND REPORTING	
SECTION C: REPORTING	
1. Occurrences that Must be Reported Permittees shall report the following occurrences: (a) Visible sediment deposition in a stream or wetland. (b) Oil spills if: <ul style="list-style-type: none">They are 25 gallons or more,They are less than 25 gallons but cannot be cleaned up within 24 hours,They cause sheen on surface waters (regardless of volume), orThey are within 100 feet of surface waters (regardless of volume).	
(a) Releases of hazardous substances in excess of reportable quantities under Section 311 of the Clean Water Act (Ref: 40 CFR 110.3 and 40 CFR 117.3) or Section 102 of CERCLA (Ref: 40 CFR 302.4) or G.S. 143-215.85.	
(b) Anticipated bypasses and unanticipated bypasses.	
(c) Noncompliance with the conditions of this permit that may endanger health or the environment.	
2. Reporting Timescales and Other Requirements After a permittee becomes aware of an occurrence that must be reported, he shall contact the appropriate Division regional office within the timeframes and in accordance with the other requirements listed below. Occurrences outside normal business hours may also be reported to the Department's Environmental Emergency Center personnel at (800) 858-0368.	
Occurrence	Reporting Timeframes (After Discovery) and Other Requirements
(a) Visible sediment deposition in a stream or wetland	<ul style="list-style-type: none">Within 24 hours, an oral or electronic notification.Within 7 calendar days, a report that contains a description of the sediment and actions taken to address the cause of the deposition. Division staff may waive the requirement for a written report on a case-by-case basis.If the stream is named on the NC 303(d) list as impaired for sediment-related causes, the permittee may be required to perform additional monitoring, inspections or apply more stringent practices. If staff determine that additional requirements are needed to assure compliance with the federal or state impaired-waters conditions.
(b) Oil spills and release of hazardous substances per item 1(b)(i) above	<ul style="list-style-type: none">Within 24 hours, an oral or electronic notification. The notification shall include information about the date, time, nature, volume and location of the spill or release.
(c) Anticipated bypasses [40 CFR 122.41(m)(3)]	<ul style="list-style-type: none">A

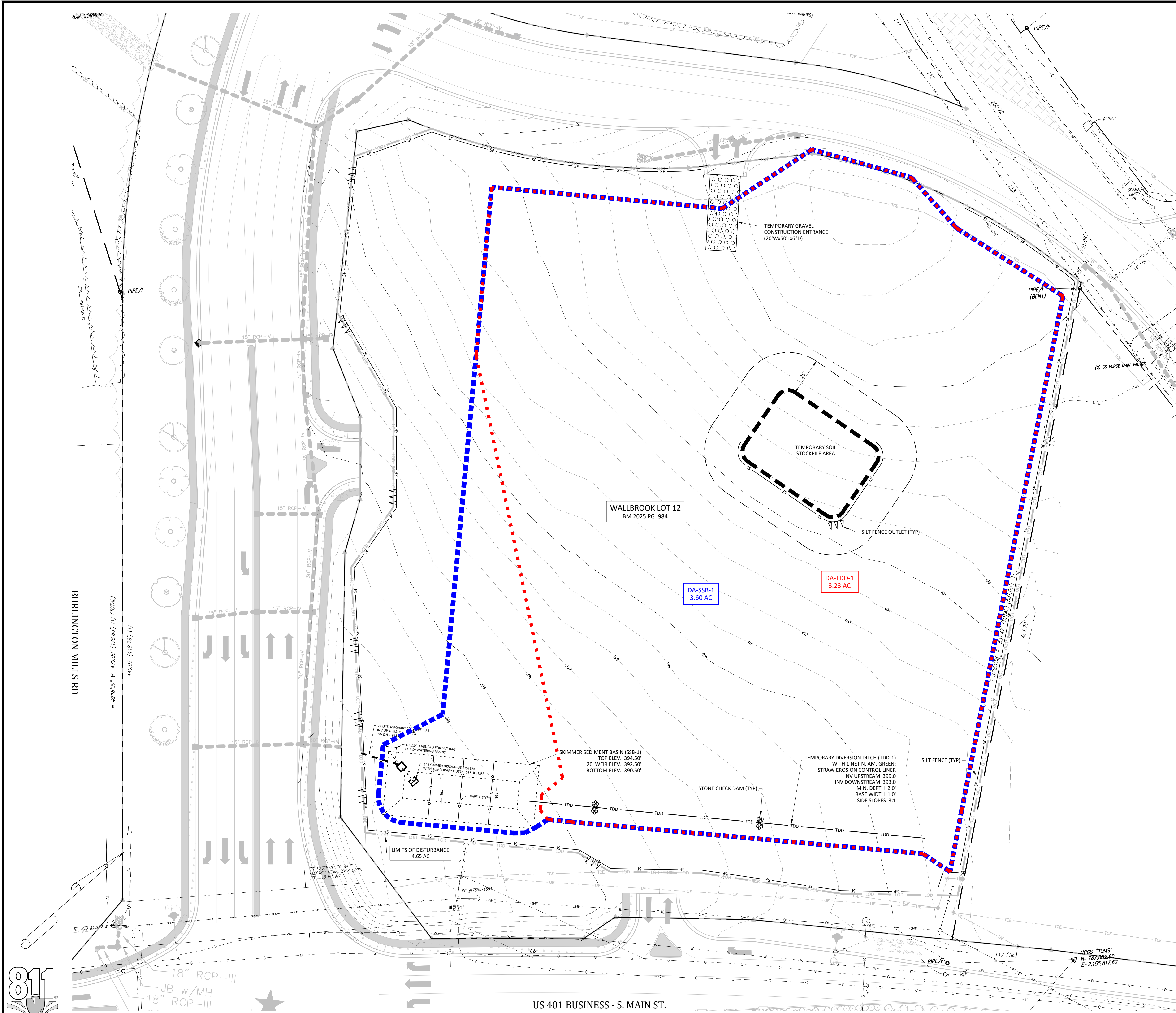

- Legend**
- | EXISTING | PROPOSED |
|----------|-----------------------------------|
| ● | = FOUND MONUMENT AS NOTED |
| △ | = SET IRON PIN |
| ○ | = NC&S MONUMENT |
| • | = DIMENSION POINT (NOTHING SET) |
| — | = PROPERTY LINE |
| R/W | = RIGHT OF WAY |
| C&G | = CURB AND GUTTER |
| DI | = CABLE TV PEDESTAL |
| EM | = DROP INLET |
| F/O | = ELECTRIC BOX |
| FM | = ELECTRIC METER |
| GV | = FIBER OPTIC |
| HP | = FIRE HYDRANT |
| LP | = GAS VALVE |
| PP | = HAND BOX |
| RCP | = LIGHT POLE |
| S.F. | = POWER POLE |
| S.F. | = GUY WIRE |
| S.F. | = REINFORCED CONCRETE PIPE |
| S.F. | = SQUARE FEET (AREA) |
| S.F. | = SIGN |
| S.F. | = TRAFFIC SIGNAL POLE |
| S.F. | = SANITARY SEWER MANHOLE |
| S.F. | = SANITARY SEWER FORCE MAIN VALVE |
| S.F. | = STORM DRAIN MANHOLE |
| S.F. | = TELEPHONE PEDESTAL |
| S.F. | = TRAFFIC BOX |
| S.F. | = WATER BOX |
| S.F. | = WATER METER |
| S.F. | = WATER MANHOLE |
| S.F. | = WATER VALVE |
| S.F. | = WELL |
| S.F. | = PEDESTRIAN X-WALK POLE |
| S.F. | = ELECTRIC LINE |
| S.F. | = SANITARY SEWER FORCE MAIN |
| S.F. | = FIBER OPTIC LINE |
| S.F. | = GAS LINE |
| S.F. | = OVERHEAD ELECTRIC LINE |
| S.F. | = SANITARY SEWER LINE |
| S.F. | = TELEPHONE LINE |
| S.F. | = CABLE TV LINE |
| S.F. | = WATER LINE |
| S.F. | = TREE LINE |
| S.F. | = MAJOR CONTOUR (5') |
| S.F. | = MINOR CONTOUR (1') |
| S.F. | = SILT FENCE |
| S.F. | = TEMPORARY DIVERSION (TDD) |
| S.F. | = LIMITS OF DISTURBANCE |
| S.F. | = STORM PIPE |
| S.F. | = SKIMMER OUTLET DEVICE |
| S.F. | = STONE CHECK DAM |
| S.F. | = TOD DRAINAGE AREA |
| S.F. | = SKIMMER BASIN DRAINAGE AREA |
| S.F. | = TEMP. CONSTRUCTION EASEMENT |
| S.F. | = SANITARY SEWER EASEMENT |

EROSION CONTROL PHASE 1

WALLBROOK - LOT 12

MASS GRADING / PUBLIC SEWER EXTENSION

Town of Rolesville Project No. CID 25-04

S Main St. / US-401 Business & Burlington Mills Rd

Rolesville, Wake County, North Carolina

NC License # P-1129

ARK CONSULTING GROUP, PLLC

ENGINEERS & SURVEYORS

935-A Conference Drive

25155-1558

(252) 558-0888

www.arkconsultinggroup.com

8/1/2025

Project Manager: BCF

Drawn By: DLC

Checked By: BCF

Project Number: 25086

Drawing Number: D-1601

C1.1

Date: August 1, 2025

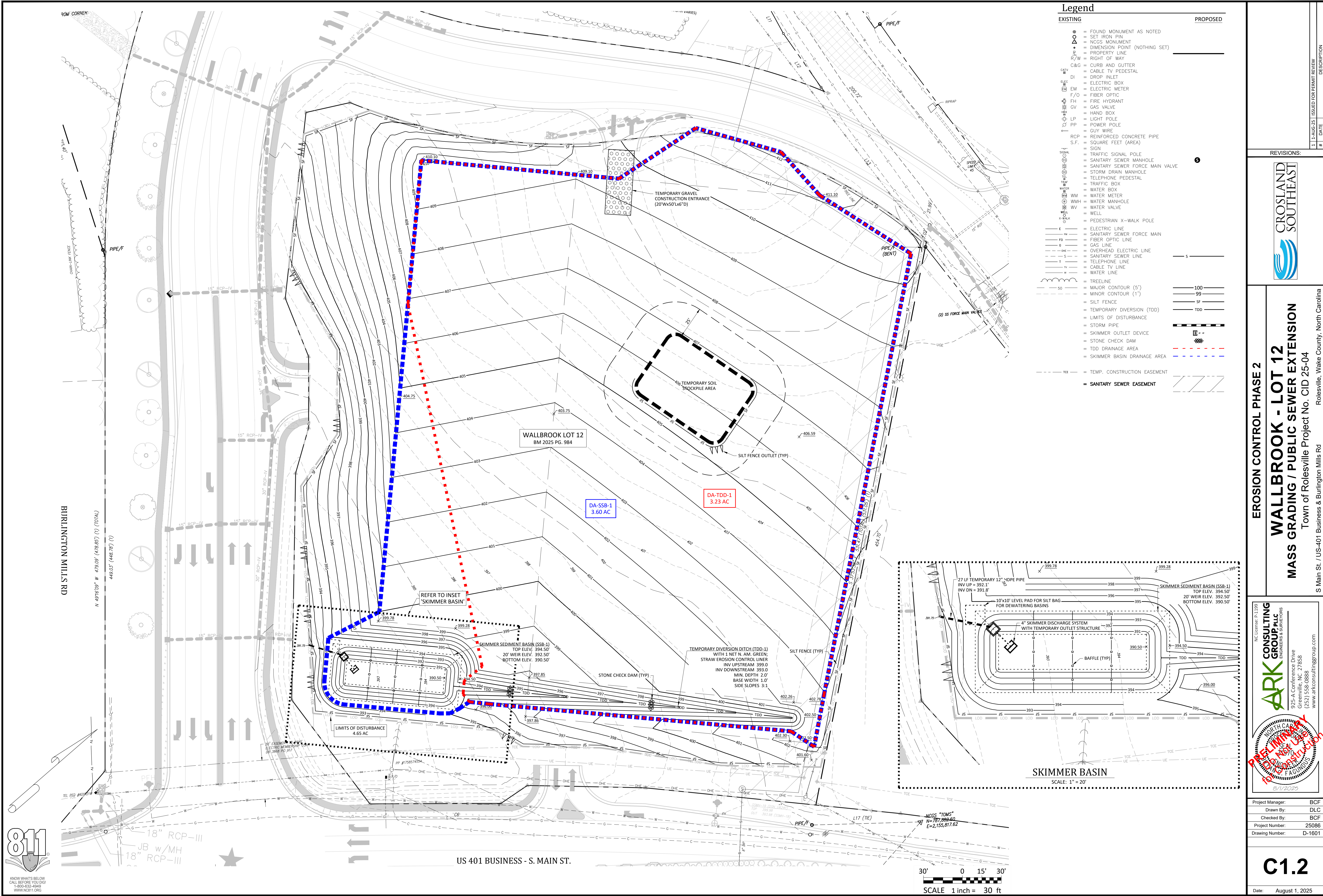

- Legend**
- | EXISTING | PROPOSED |
|----------|---------------------------------|
| ● | FOUND MONUMENT AS NOTED |
| ○ | SET IRON PIN |
| △ | NCGS MONUMENT |
| + | DIMENSION POINT (NOTHING SET) |
| — | PROPERTY LINE |
| R/W | RIGHT OF WAY |
| C&G | CURB AND GUTTER |
| DI | CABLE TV PEDESTAL |
| EM | DROP INLET |
| F/O | ELECTRIC BOX |
| GH | ELECTRIC METER |
| GV | FIBER OPTIC |
| HP | FIRE HYDRANT |
| LP | HAND BOX |
| PP | LIGHT POLE |
| RC | POWER POLE |
| RC | GUY WIRE |
| S.F. | REINFORCED CONCRETE PIPE |
| S.F. | SQUARE FEET (AREA) |
| — | SIGN |
| — | TRAFFIC SIGNAL POLE |
| — | SANITARY SEWER MANHOLE |
| — | SANITARY SEWER FORCE MAIN VALVE |
| — | STORM DRAIN MANHOLE |
| — | TELEPHONE PEDESTAL |
| — | TRAFFIC BOX |
| — | WATER BOX |
| — | WATER METER |
| — | WATER MANHOLE |
| — | WATER VALVE |
| — | WELL |
| — | PEDESTRIAN X-WALK POLE |
| — | ELECTRIC LINE |
| — | SANITARY SEWER FORCE MAIN |
| — | FIBER OPTIC LINE |
| — | GAS LINE |
| — | OVERHEAD ELECTRIC LINE |
| — | SANITARY SEWER LINE |
| — | TELEPHONE LINE |
| — | CABLE TV LINE |
| — | WATER LINE |
| — | TRAILLINE |
| — | MAJOR CONTOUR (5') |
| — | MINOR CONTOUR (1') |
| — | SILT FENCE |
| — | TEMPORARY DIVERSION (TDD) |
| — | LIMITS OF DISTURBANCE |
| — | STORM PIPE |
| — | SKIMMER OUTLET DEVICE |
| — | STONE CHECK DAM |
| — | TDD DRAINAGE AREA |
| — | SKIMMER BASIN DRAINAGE AREA |
| — | TEMP. CONSTRUCTION EASEMENT |
| — | SANITARY SEWER EASEMENT |

EROSION CONTROL PHASE 2

WALLBROOK - LOT 12

MASS GRADING / PUBLIC SEWER EXTENSION

Town of Rolesville Project No. CID 25-04

Rolesville, Wake County, North Carolina

S Main St. / US-401 Business & Burlington Mills Rd

NC License: P-1129

ARK CONSULTING GROUP PLLC

ENGINEERS & SURVEYORS

925-A Conference Drive
Raleigh, NC 27606
(919) 558-0888
www.arkconsultinggroup.com

Professional Engineer Seal
NORTH CAROLINA
Professional Engineer
Ark Consulting Group, PLLC
P.1129
8/11/2025

Project Manager: BCF

Drawn By: DLC

Checked By: BCF

Project Number: 25086

Drawing Number: D-1601

C1.2

Date: August 1, 2025

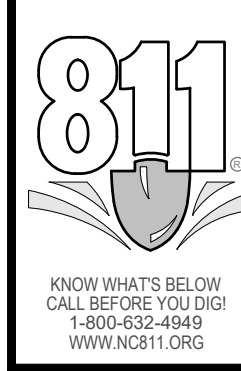



Legend

EXISTING

PROPOSED

- = FOUND MONUMENT AS NOTED
- = SET IRON PIN
- △ = NC&S MONUMENT
- = DIMENSION POINT (NOTHING SET)
- = PROPERTY LINE
- R/W = RIGHT OF WAY
- C&G = CURB AND GUTTER
- DI = DROP INLET
- EM = ELECTRIC METER
- F/O = FIBER OPTIC
- GH = GAS VALVE
- GV = HAND BOX
- LP = LIGHT POLE
- PP = POWER POLE
- GW = GUY WIRE
- RCP = REINFORCED CONCRETE PIPE
- S.F. = SQUARE FEET (AREA)
- = SIGN
- = TRAFFIC SIGNAL POLE
- = SANITARY SEWER MANHOLE
- = SANITARY SEWER FORCE MAIN VALVE
- = STORM DRAIN MANHOLE
- = TELEPHONE PEDestal
- = TRAFFIC BOX
- = WATER BOX
- = WATER METER
- = WATER MANHOLE
- = WATER VALVE
- = WELL
- = PEDESTRIAN X-WALK POLE
- = ELECTRIC LINE
- = SANITARY SEWER FORCE MAIN
- = FIBER OPTIC LINE
- = GAS LINE
- = OVERHEAD ELECTRIC LINE
- = SANITARY SEWER LINE
- = TELEPHONE LINE
- = CABLE TV LINE
- = WATER LINE
- = TREE LINE
- = MAJOR CONTOUR (5')
- = MINOR CONTOUR (1')
- = SILT FENCE
- = TEMPORARY DIVERSION (TDD)
- = LIMITS OF DISTURBANCE
- = STORM PIPE
- = SKIMMER OUTLET DEVICE
- = STONE CHECK DAM
- = TOD DRAINAGE AREA
- = SKIMMER BASIN DRAINAGE AREA
- = TEMP. CONSTRUCTION EASEMENT
- = SANITARY SEWER EASEMENT

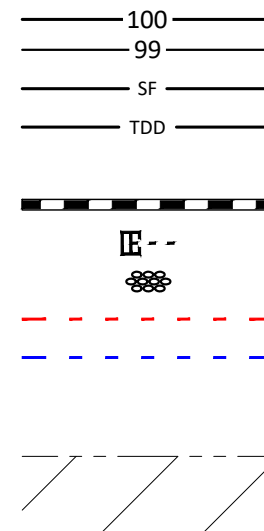

EROSION CONTROL PHASE 3 (CLOSE-OUT)

WALLBROOK - LOT 12

MASS GRADING / PUBLIC SEWER EXTENSION

Town of Rolesville Project No. CID 25-04

S Main St. / US-401 Business & Burlington Mills Rd Rolesville, Wake County, North Carolina

NC License: P-1129
ARK CONSULTING GROUP, PLLC
ENGINEERS & SURVEYORS

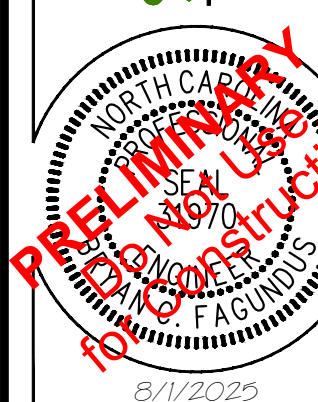

Project Manager: BCF
Drawn By: DLC
Checked By: BCF
Project Number: 25086
Drawing Number: D-1601

C1.3

Date: August 1, 2025

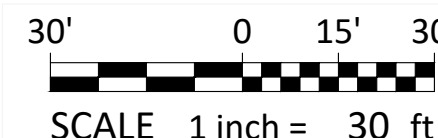

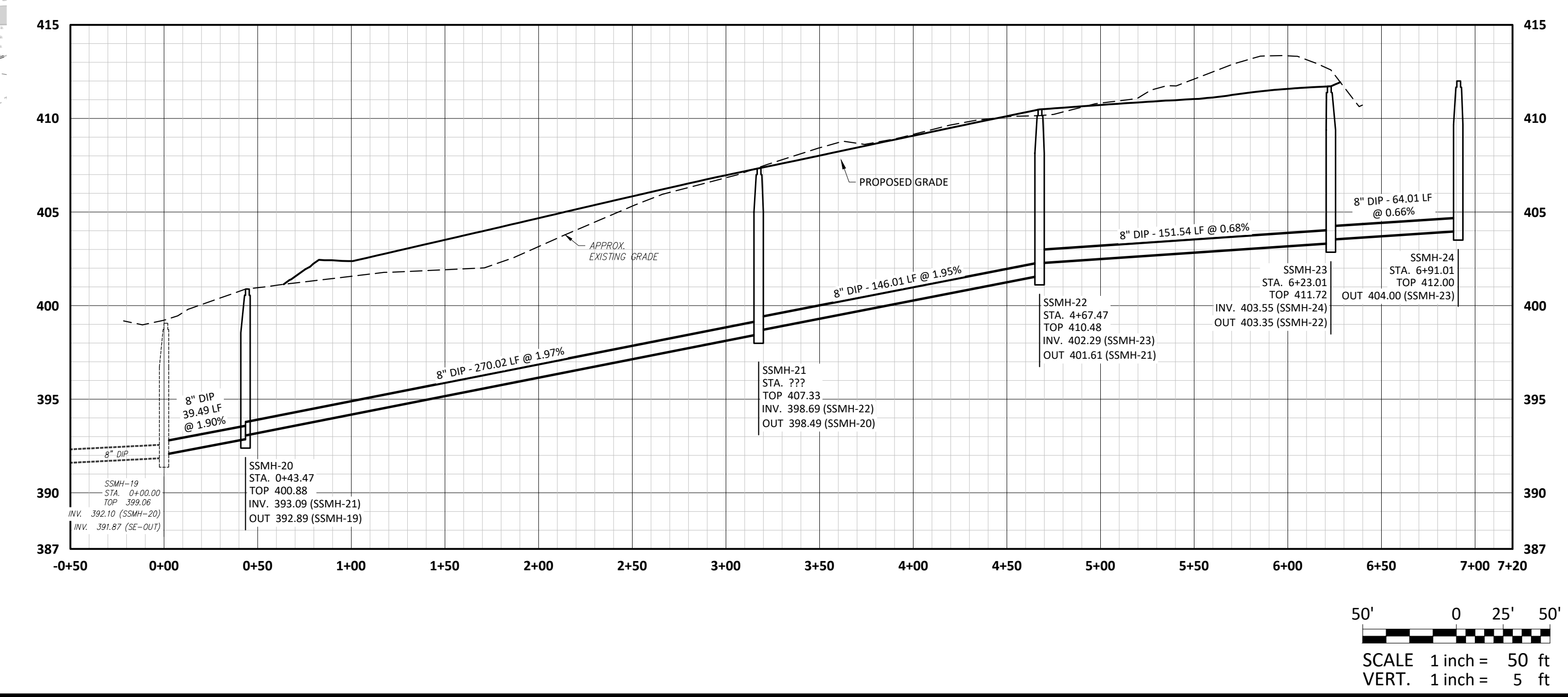
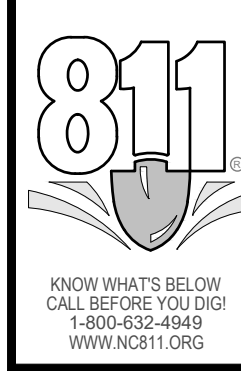
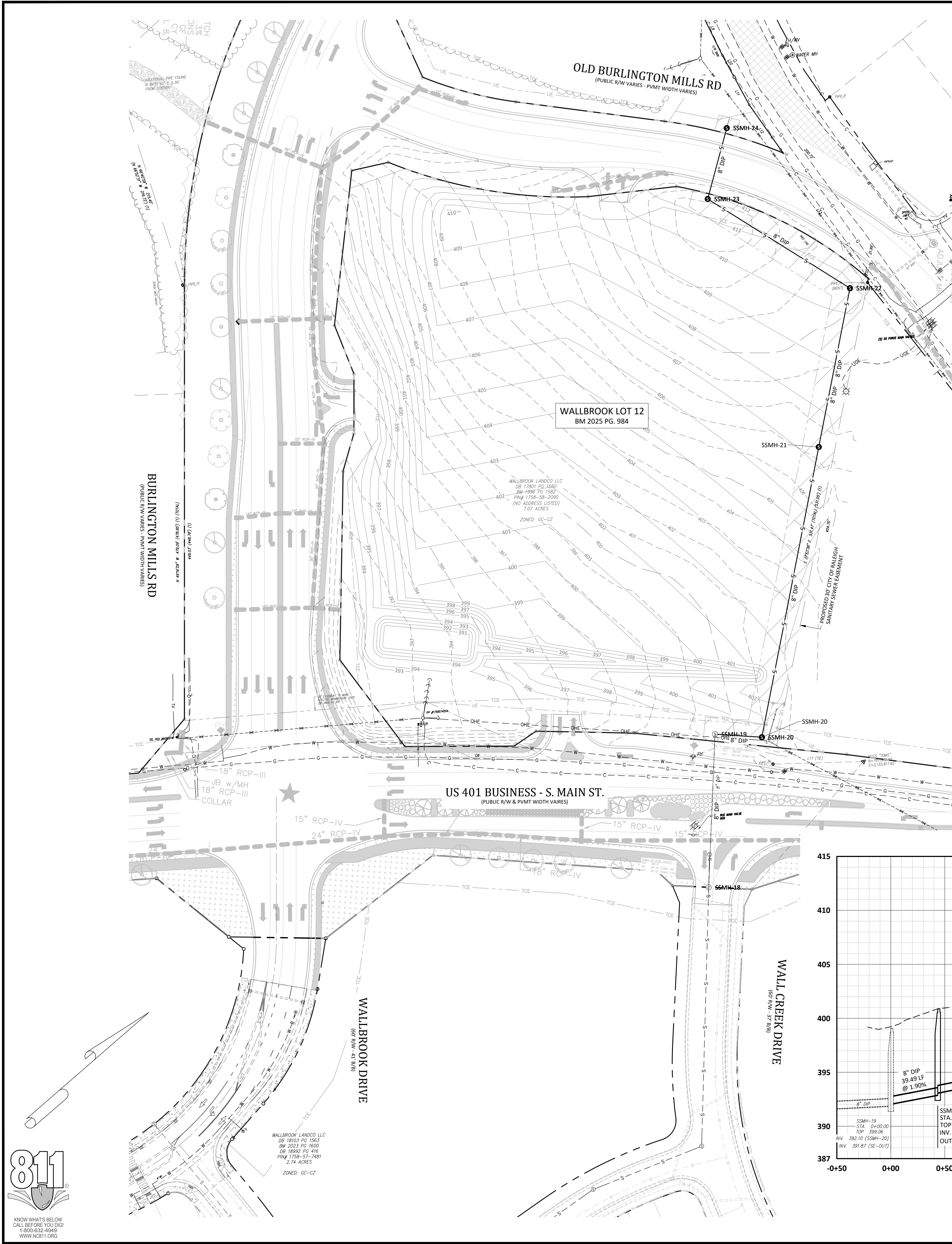

- CORPUD Standard Utility Notes:**
- ALL MATERIALS & CONSTRUCTION METHODS SHALL BE IN ACCORDANCE WITH CITY OF RALEIGH DESIGN STANDARDS, DETAILS & SPECIFICATIONS (REFERENCE: CORPUD HANDBOOK, CURRENT EDITION)
 - UTILITY SEPARATION REQUIREMENTS:
 - A DISTANCE OF 100' SHALL BE MAINTAINED BETWEEN SANITARY SEWER & ANY PRIVATE OR PUBLIC WATER SUPPLY SOURCE SUCH AS AN IMPOUNDED RESERVOIR USED AS A SOURCE OF DRINKING WATER. IF ADEQUATE LATERAL SEPARATION CANNOT BE ACHIEVED, FERROUS SANITARY SEWER PIPE SHALL BE SPECIFIED & INSTALLED TO WATERLINE SPECIFICATIONS. HOWEVER, THE MINIMUM SEPARATION SHALL NOT BE LESS THAN 25' FROM A PRIVATE WELL OR 50' FROM A PUBLIC WELL.
 - WHEN INSTALLING WATER &/OR SEWER MAINS, THE HORIZONTAL SEPARATION BETWEEN UTILITIES SHALL BE 10'. IF THIS SEPARATION CANNOT BE MAINTAINED DUE TO EXISTING CONDITIONS, THE VARIATION ALLOWED IS THE WATER MAIN IN A SEPARATE TRENCH WITH THE ELEVATION OF THE WATER MAIN AT LEAST 18" ABOVE THE TOP OF THE SEWER & MUST BE APPROVED BY THE PUBLIC UTILITIES DIRECTOR. ALL DISTANCES ARE MEASURED FROM OUTSIDE DIAMETER TO OUTSIDE DIAMETER.
 - WHERE IT IS IMPOSSIBLE TO OBTAIN PROPER SEPARATION, OR ANYTIME A SANITARY SEWER PASSES OVER A WATERMAIN, DIP MATERIALS OR STEEL ENCASMENT EXTENDED 10' ON EACH SIDE OF CROSSING MUST BE SPECIFIED & INSTALLED TO WATERLINE SPECIFICATIONS.
 - 5.0' MINIMUM HORIZONTAL SEPARATION IS REQUIRED BETWEEN ALL SANITARY SEWER & STORM SEWER FACILITIES, UNLESS DIP MATERIAL IS SPECIFIED FOR SANITARY SEWER
 - MAINTAIN 18" MIN. VERTICAL SEPARATION AT ALL WATERMAIN & RCP STORM DRAIN CROSSINGS. MAINTAIN 18" MIN. VERTICAL SEPARATION AT ALL SANITARY SEWER & RCP STORMDRAIN CROSSINGS. WHERE ADEQUATE SEPARATIONS CANNOT BE ACHIEVED, SPECIFY DIP MATERIALS & A CONCRETE CRADLE HAVING 6" MIN. CLEARANCE (PER CORPUD DETAILS W-41 & S-49).
 - ALL OTHER UNDERGROUND UTILITIES SHALL CROSS WATER & SEWER FACILITIES WITH 18" MIN. VERTICAL SEPARATION REQUIRED.
 - ANY NECESSARY FIELD REVISIONS ARE SUBJECT TO REVIEW & APPROVAL OF AN AMENDED PLAN & /OR PROFILE BY THE CITY OF RALEIGH PUBLIC UTILITIES DEPARTMENT PRIOR TO CONSTRUCTION.
 - DEVELOPER SHALL PROVIDE 30 DAYS ADVANCE WRITTEN NOTICE TO OWNER FOR ANY WORK REQUIRED WITHIN AN EXISTING CITY OF RALEIGH UTILITY EASEMENT TRAVERSING PRIVATE PROPERTY.
 - CONTRACTOR SHALL MAINTAIN CONTINUOUS WATER & SEWER SERVICE TO EXISTING RESIDENCES & BUSINESSES THROUGHOUT CONSTRUCTION OF PROJECT. ANY NECESSARY SERVICE INTERRUPTIONS SHALL BE PRECEDED BY A 24-HOUR ADVANCE NOTICE TO THE CITY OF RALEIGH PUBLIC UTILITIES DEPARTMENT.
 - SEWER BYPASS PUMPING – A BYPASS PLAN SEALED BY AN NC PROFESSIONAL ENGINEER SHALL BE PROVIDED TO RALEIGH WATER PRIOR TO PUMPING OPERATIONS FOR APPROVAL. THE OPERATIONS AND EQUIPMENT SHALL COMPLY WITH THE PUBLIC UTILITIES HANDBOOK.
 - 3.0' MINIMUM COVER IS REQUIRED ON ALL WATER MAINS & SEWER FORCE MAINS. 4.0' MINIMUM COVER IS REQUIRED ON ALL REUSE MAINS.
 - IT IS THE DEVELOPER'S RESPONSIBILITY TO ABANDON OR REMOVE EXISTING WATER & SEWER SERVICES NOT BEING USED IN REDEVELOPMENT OF A SITE UNLESS OTHERWISE DIRECTED BY THE CITY OF RALEIGH PUBLIC UTILITIES DEPARTMENT. THIS INCLUDES ABANDONING TAP AT MAIN & REMOVAL OF SERVICE FROM ROW OR EASEMENT PER CORPUD HANDBOOK PROCEDURE.
 - INSTALL WATER SERVICES WITH METERS LOCATED AT ROW OR WITHIN A 2'X2' WATERLINE EASEMENT IMMEDIATELY ADJACENT. NOTE: IT IS THE APPLICANT'S RESPONSIBILITY TO PROPERLY SIZE THE WATER SERVICE FOR EACH CONNECTION TO PROVIDE ADEQUATE FLOW & PRESSURE.
 - INSPECTIONS OF 4" AND LARGER WATER MAINS OF THE PRIVATE DISTRIBUTION SYSTEM WILL BE INSPECTED AS PART OF THE INFRASTRUCTURE PERMIT.
 - PRIVATE SEWER MAINS AS PART OF A COLLECTION SYSTEM ARE PERMITTED AND INSPECTED UNDER THE PRIVATE INFRASTRUCTURE PERMIT FOR SEWER.
 - ANY WATER OR SEWER SERVICES ON PRIVATE PROPERTY THAT WILL BE INSTALLED UNDER CONSTRUCTION DRAWINGS MAY REQUIRE A PLUMBING UTILITY PERMIT IN THE CITY OF RALEIGH. CONSULT WITH THE ENGINEERING INSPECTION COORDINATOR DURING THE PRE-CONSTRUCTION MEETING ON THE NECESSARY PERMITS.
 - INSTALL SEWER SERVICES WITH CLEANOUTS LOCATED AT ROW OR EASEMENT LINE & SPACED PER THE CURRENT NC PLUMBING CODE.
 - PRESSURE REDUCING VALVES ARE REQUIRED ON ALL WATER SERVICES EXCEEDING 80 PSI; BACKWATER VALVES ARE REQUIRED ON ALL SANITARY SEWER SERVICES HAVING BUILDING DRAINS LOWER THAN 1.0' ABOVE THE NEXT UPSTREAM MANHOLE.
 - ALL ENVIRONMENTAL PERMITS APPLICABLE TO THE PROJECT MUST BE OBTAINED FROM NCDWQ, USACE &/OR FEMA FOR ANY RIPARIAN BUFFER, WETLAND &/OR FLOODPLAIN IMPACTS (RESPECTIVELY) PRIOR TO CONSTRUCTION.
 - NCDOT / RAILROAD ENCROACHMENT AGREEMENTS ARE REQUIRED FOR ANY UTILITY WORK (INCLUDING MAIN EXTENSIONS & SERVICE TAPS) WITHIN STATE OR RAILROAD ROW PRIOR TO CONSTRUCTION.
 - GREASE INTERCEPTOR / OIL WATER SEPARATOR SIZING CALCULATIONS & INSTALLATION SPECIFICATIONS SHALL BE APPROVED BY THE RW FOG PROGRAM COORDINATOR PRIOR TO ISSUANCE OF A UC AND/OR BUILDING PERMIT. CONTACT (919) 996-4516 OR FOG@RALEIGHNC.GOV FOR MORE INFORMATION.
 - CROSS-CONNECTION CONTROL PROTECTION DEVICES ARE REQUIRED BASED ON THE DEGREE OF HEALTH HAZARD INVOLVED AS LISTED IN APPENDIX B OF THE RULES GOVERNING PUBLIC WATER SYSTEMS IN NORTH CAROLINA.
 - THE DEVICES SHALL MEET THE AMERICAN SOCIETY OF SANITARY ENGINEERING (ASSE) STANDARDS AND BE ON THE UNIVERSITY OF SOUTHERN CALIFORNIA APPROVAL LIST.
 - THE DEVICE AND INSTALLATION SHALL MEET THE GUIDELINES OF APPENDIX A – GUIDELINES AND REQUIREMENTS FOR THE CROSS CONNECTION PROGRAM IN RALEIGH'S SERVICE AREA.
 - THE DEVICES SHALL BE INSTALLED AND TESTED (BOTH, INITIAL AND PERIODIC TESTING THEREAFTER) IN ACCORDANCE WITH THE MANUFACTURER'S RECOMMENDATIONS OR THE LOCAL CROSS CONNECTION CONTROL PROGRAM, WHICHEVER IS MORE STRINGENT. CONTACT CROSS.CONNECTION@RALEIGHNC.GOV FOR MORE INFORMATION.
 - NOTICE FOR PROJECTS THAT INVOLVE AN OVERSIZED MAIN OR URBAN MAIN REPLACEMENT. ANY CITY REIMBURSEMENT GREATER THAN \$250,000.00 MUST UNDERGO THE PUBLIC BIDDING PROCESS.
 - PRIVATE SUB-METERING - NO RESALE OF WATER SHALL OCCUR WITHOUT APPROVAL OF THE NORTH CAROLINA UTILITY COMMISSION. SUB-METERING SHALL BE IN ACCORDANCE WITH SECTION 1400 OF THE "SAFE DRINKING WATER ACT".

REVISIONS:

CROSLAND
SOUTHEAST

SANITARY SEWER MAIN EXTENSION - PLAN/PROFILE

WALLBROOK - LOT 12

MASS GRADING / PUBLIC SEWER EXTENSION

Town of Rolesville Project No. CID 25-04

Rolesville, Wake County, North Carolina

NC License: P-1129

ARK
CONSULTING
GROUP PLLC

ENGINEERS & SURVEYORS

925-A Conference Drive
Raleigh, NC 27606
(919) 559-8888
www.arkconsultinggroup.com

APPROVED FOR CONSTRUCTION

8/11/2025

Project Manager: BCF

Drawn By: DLC

Checked By: BCF

Project Number: 25086

Drawing Number: D-1601

C2.0

Date: August 1, 2025

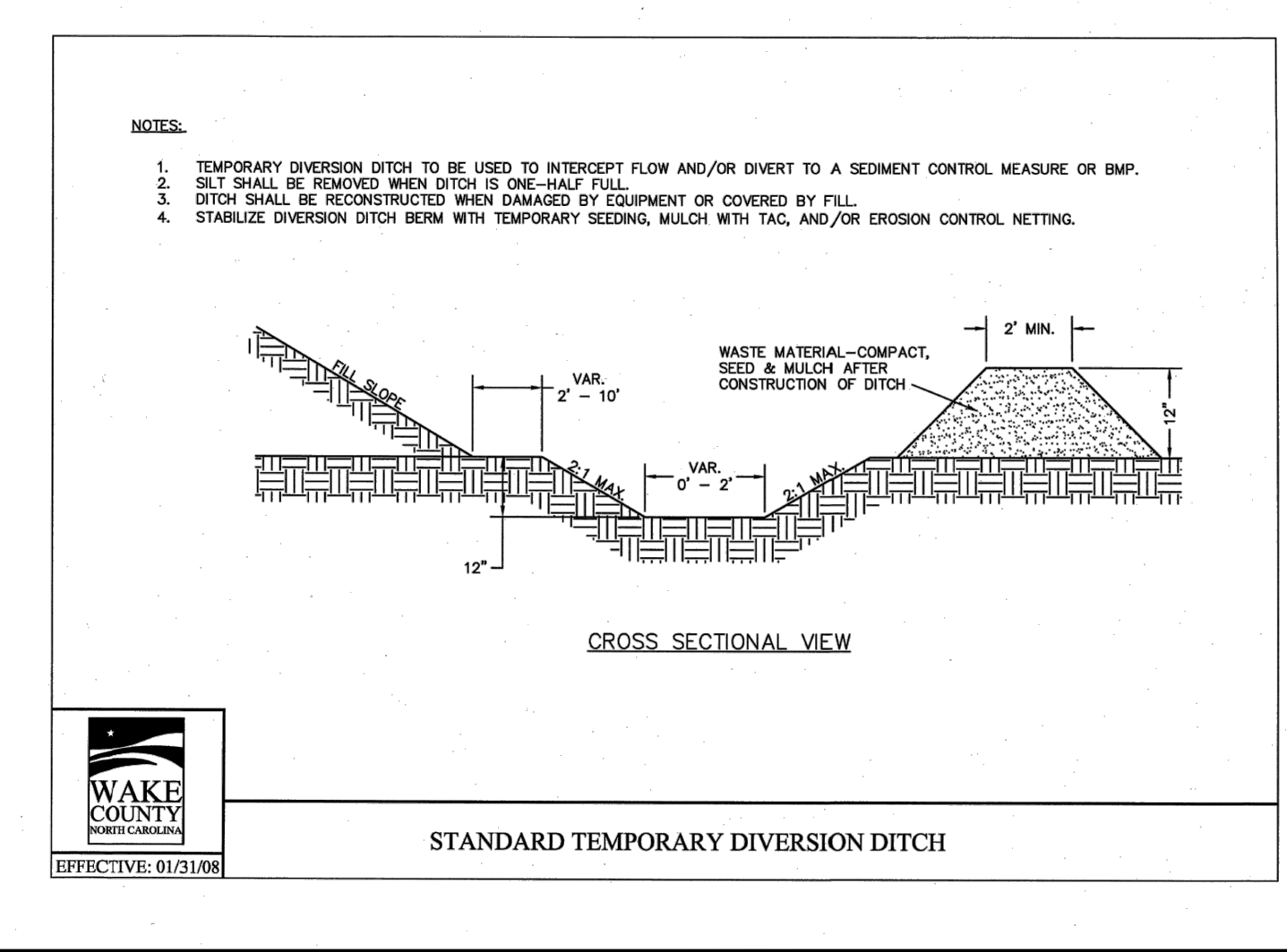
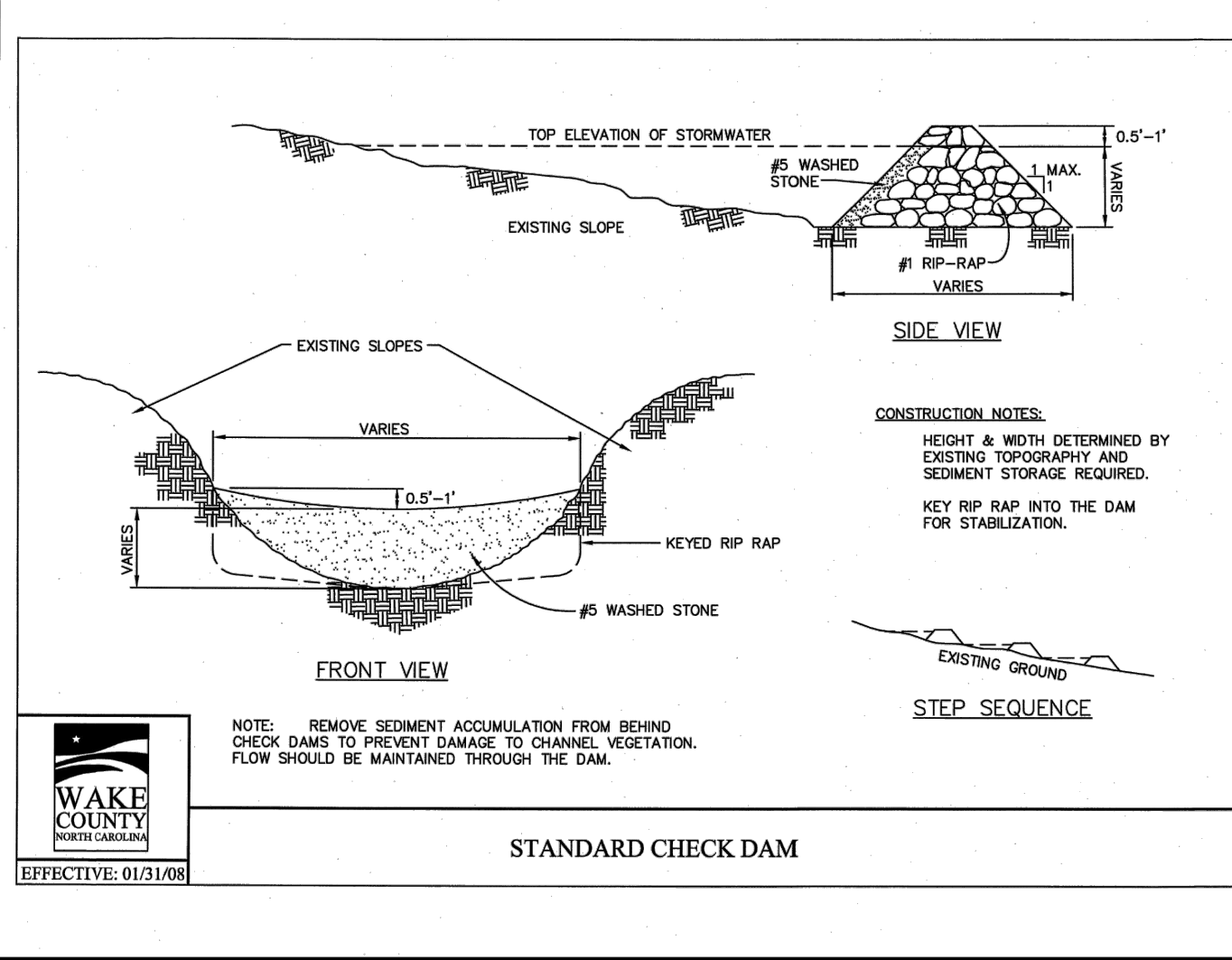
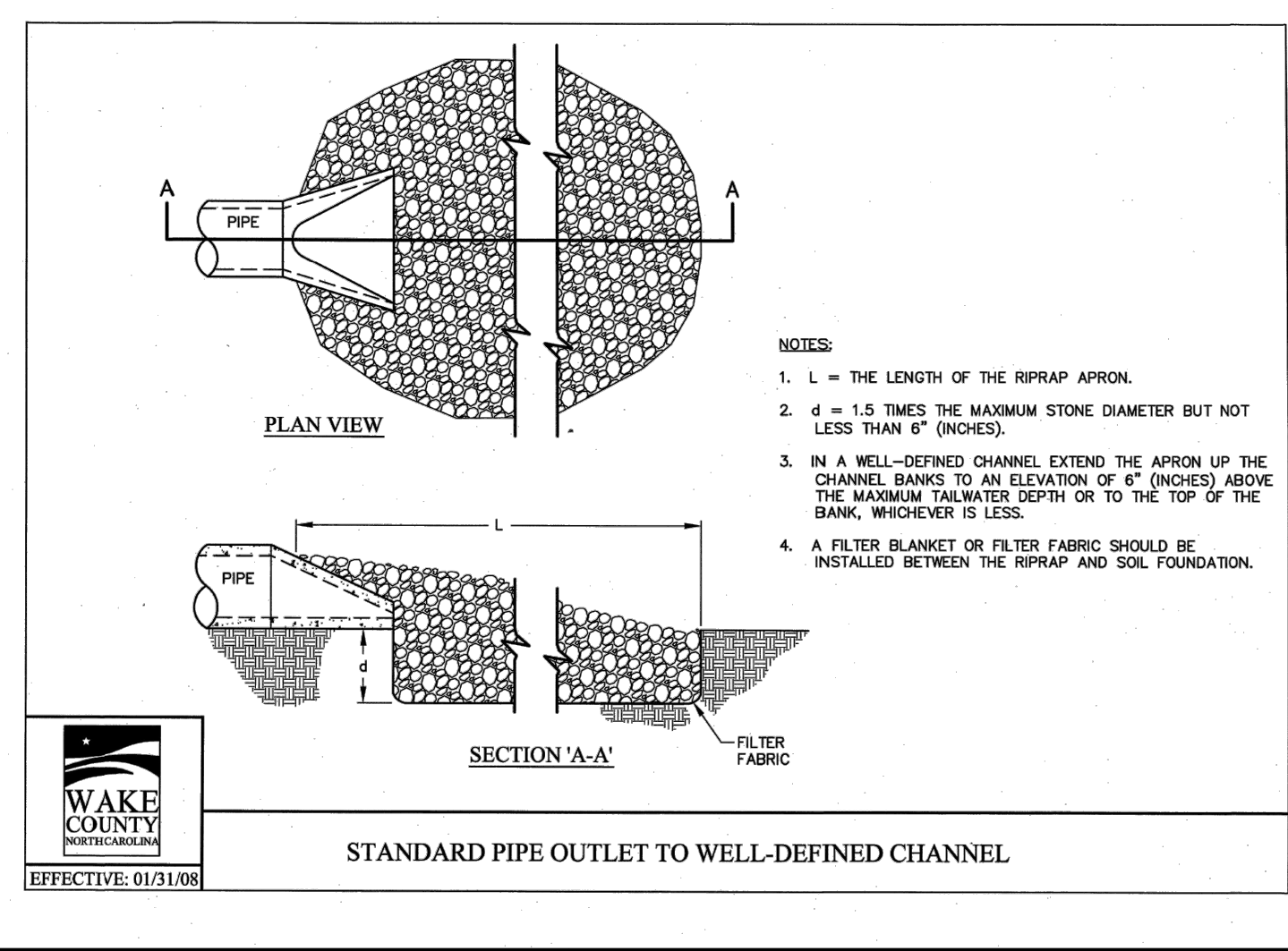
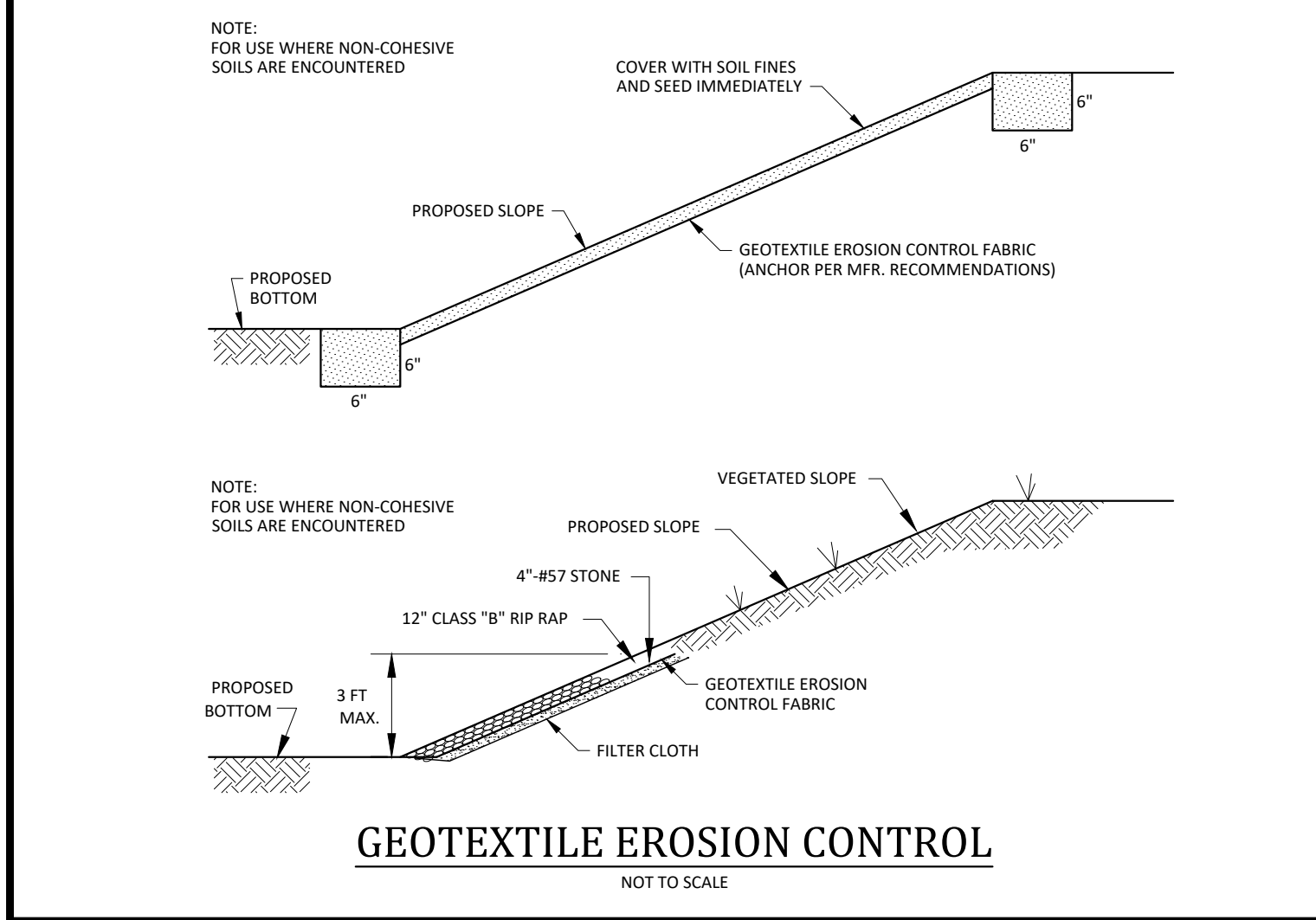
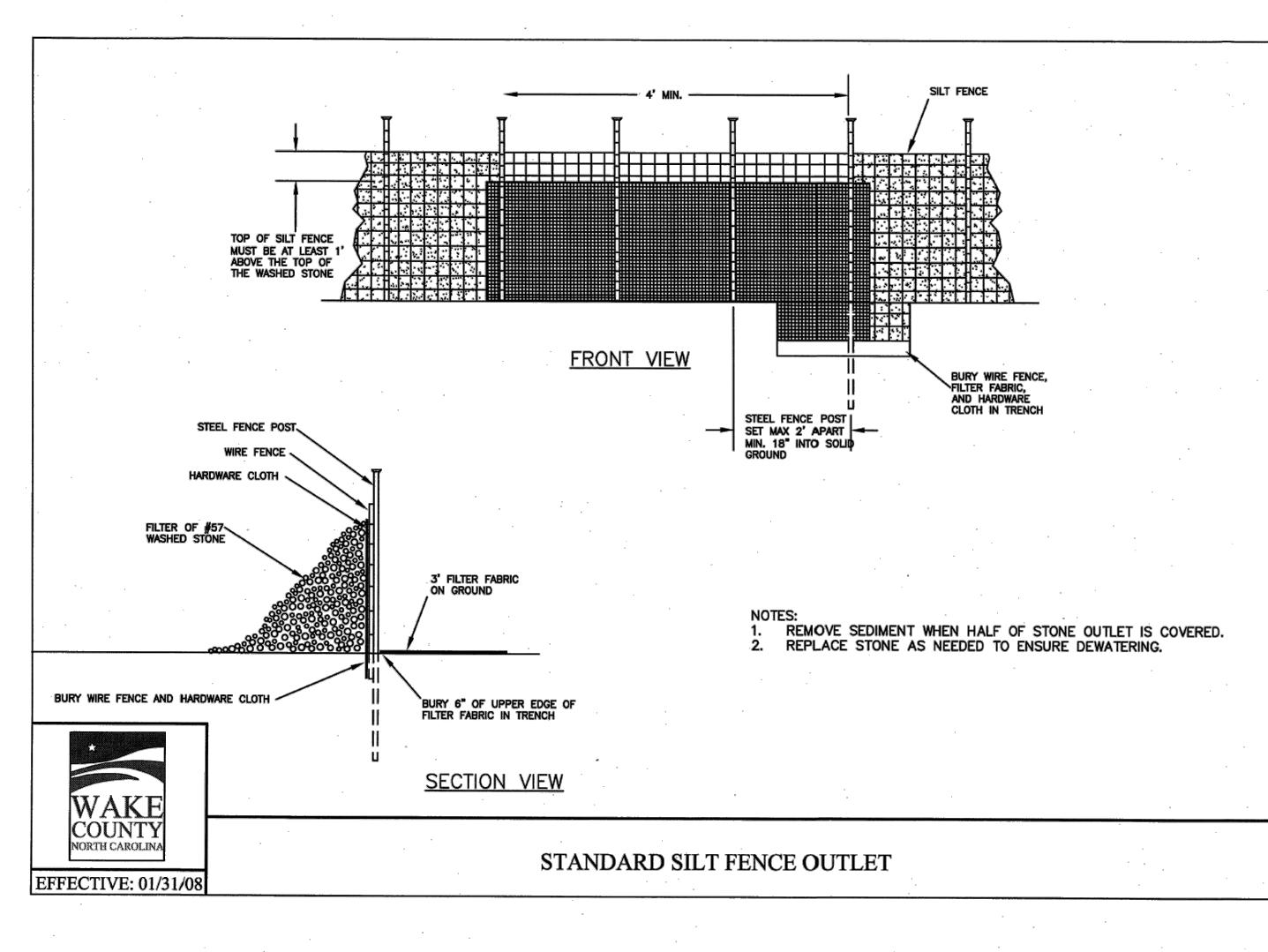
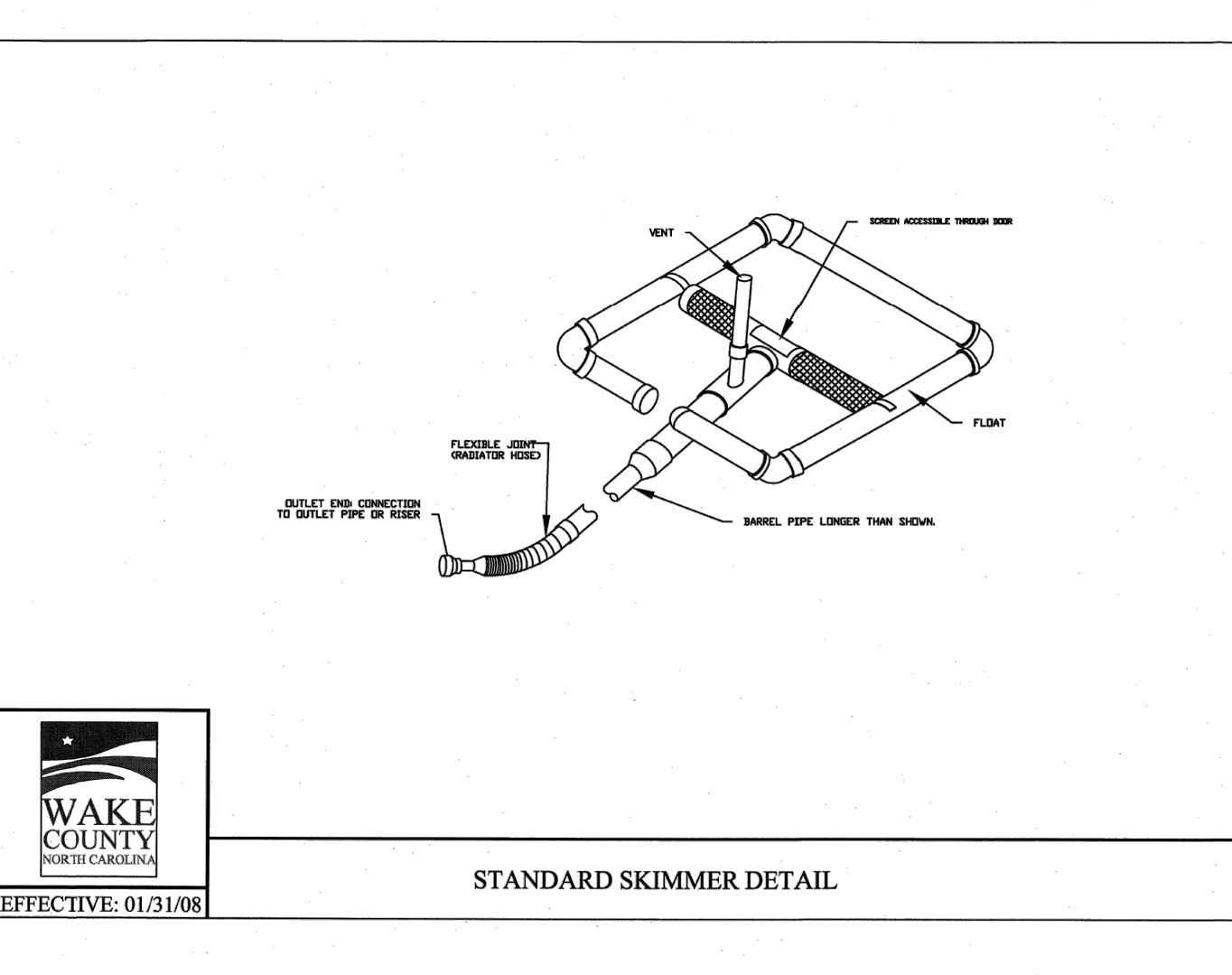
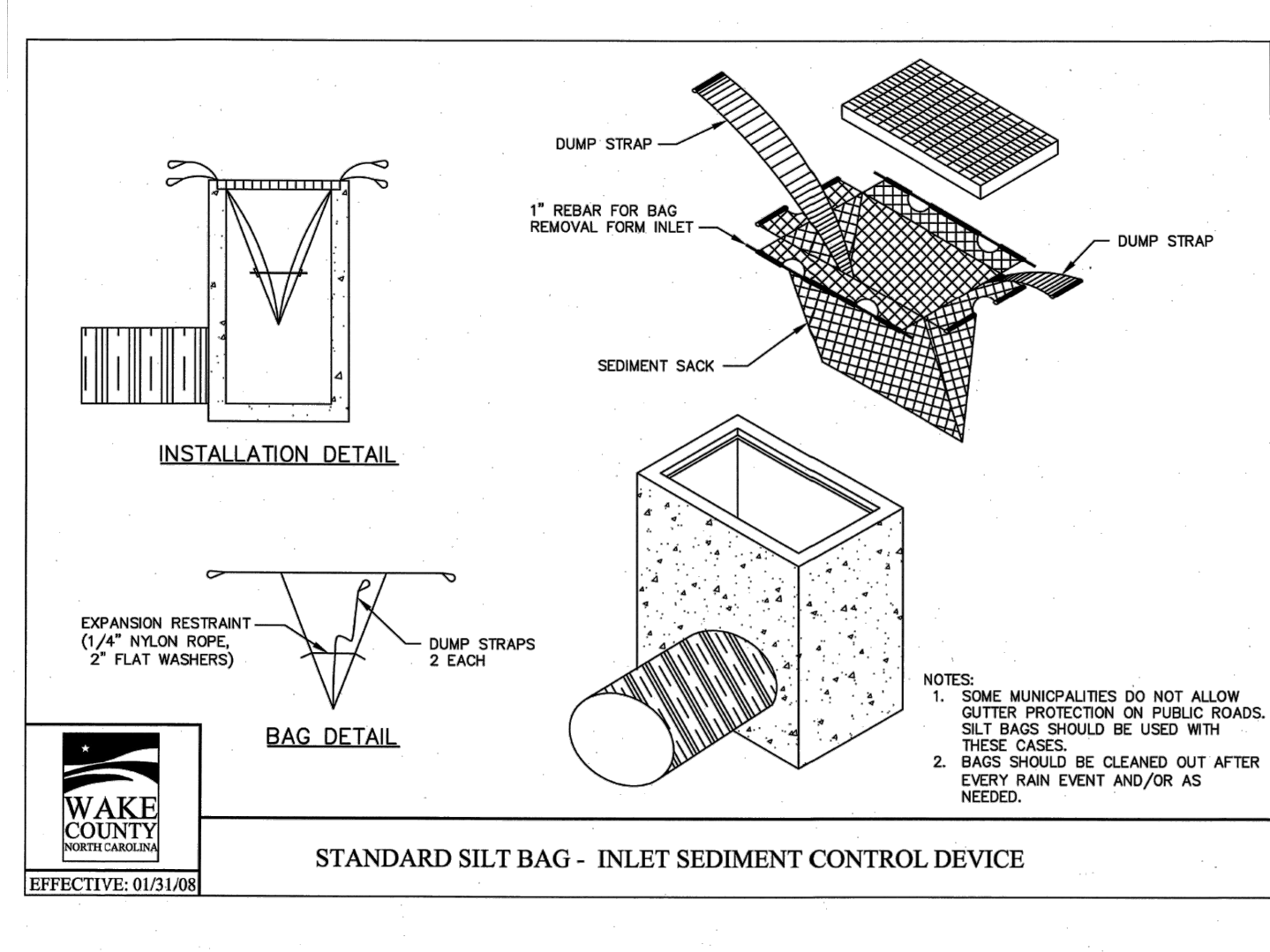
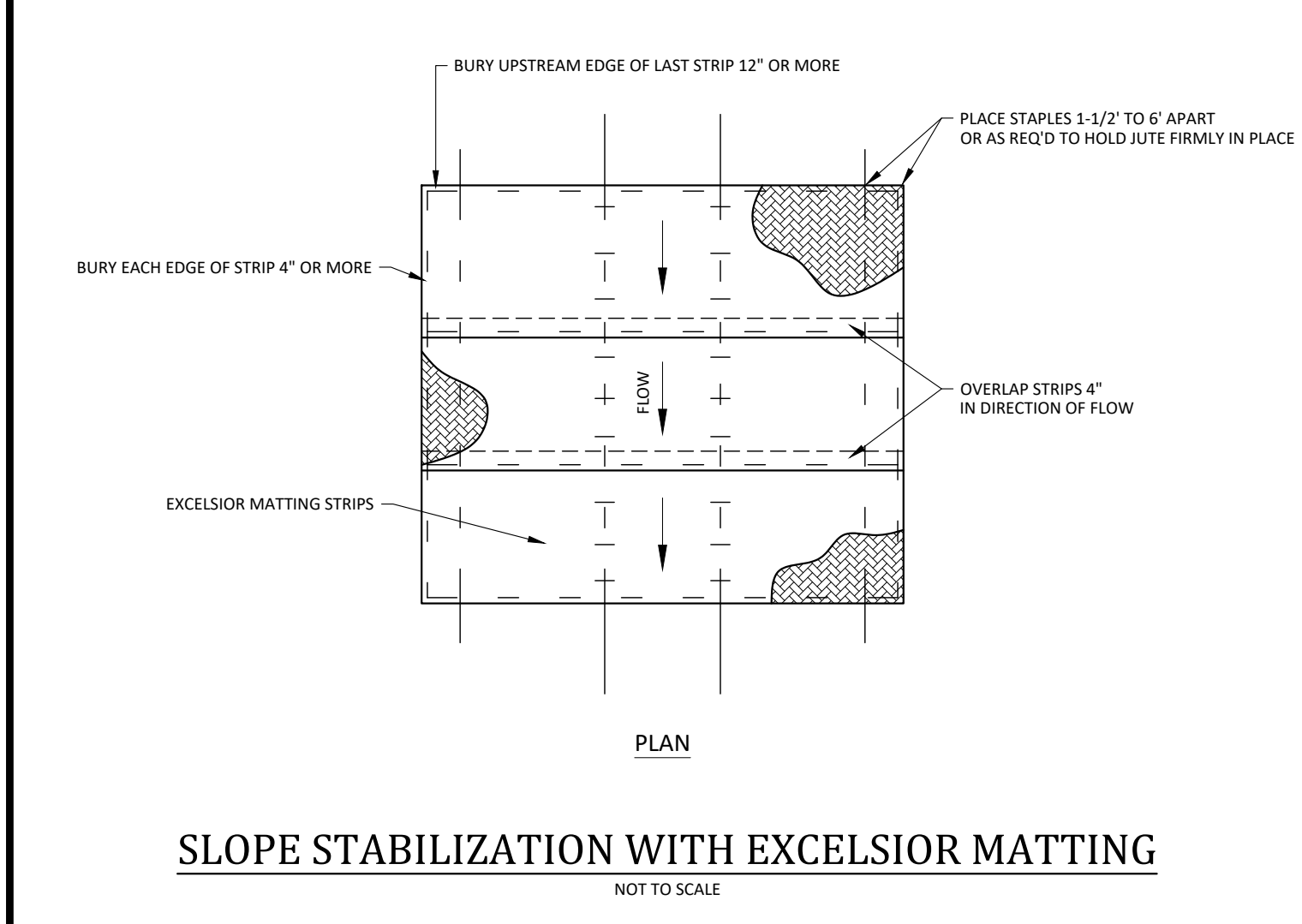
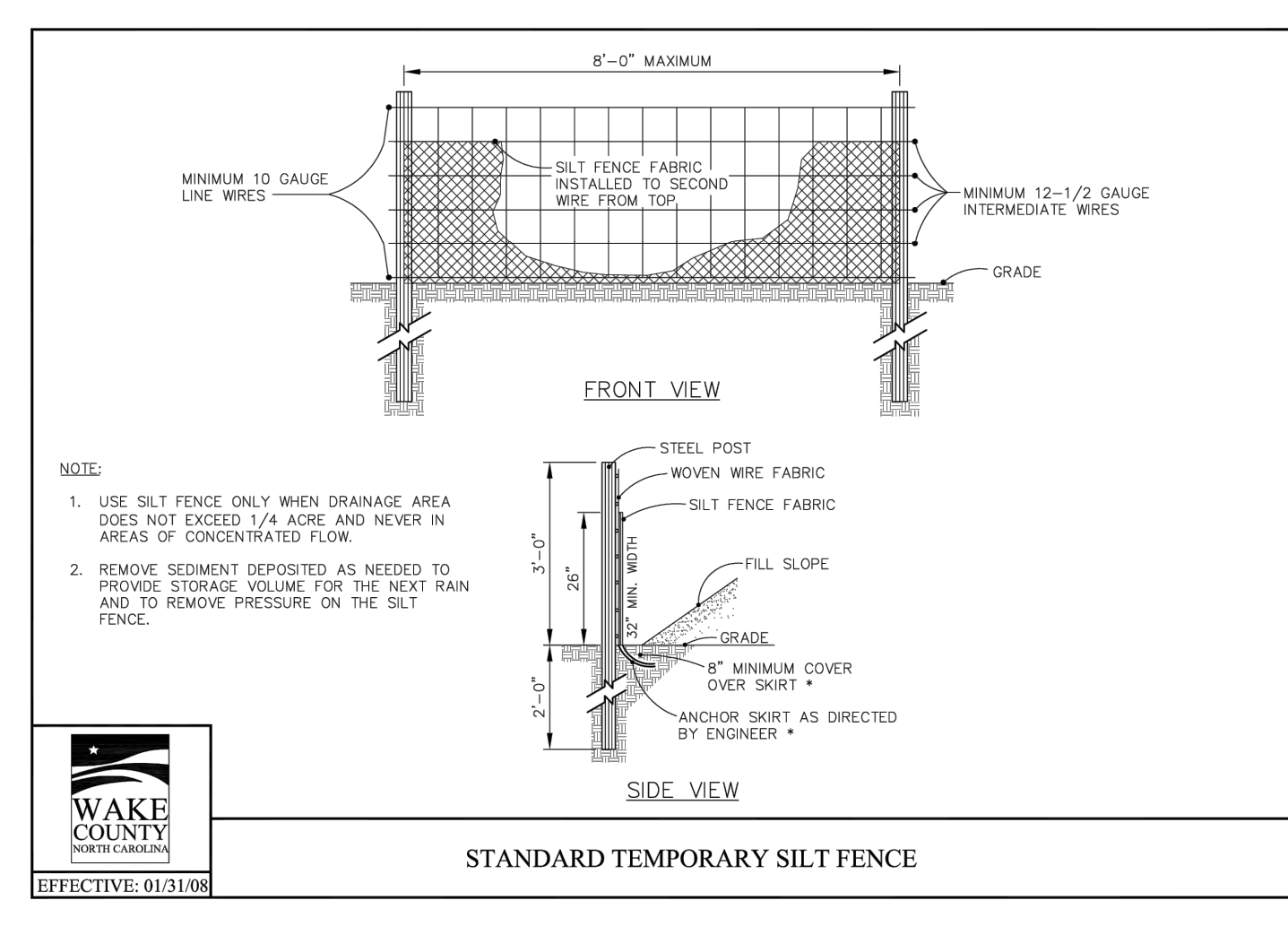
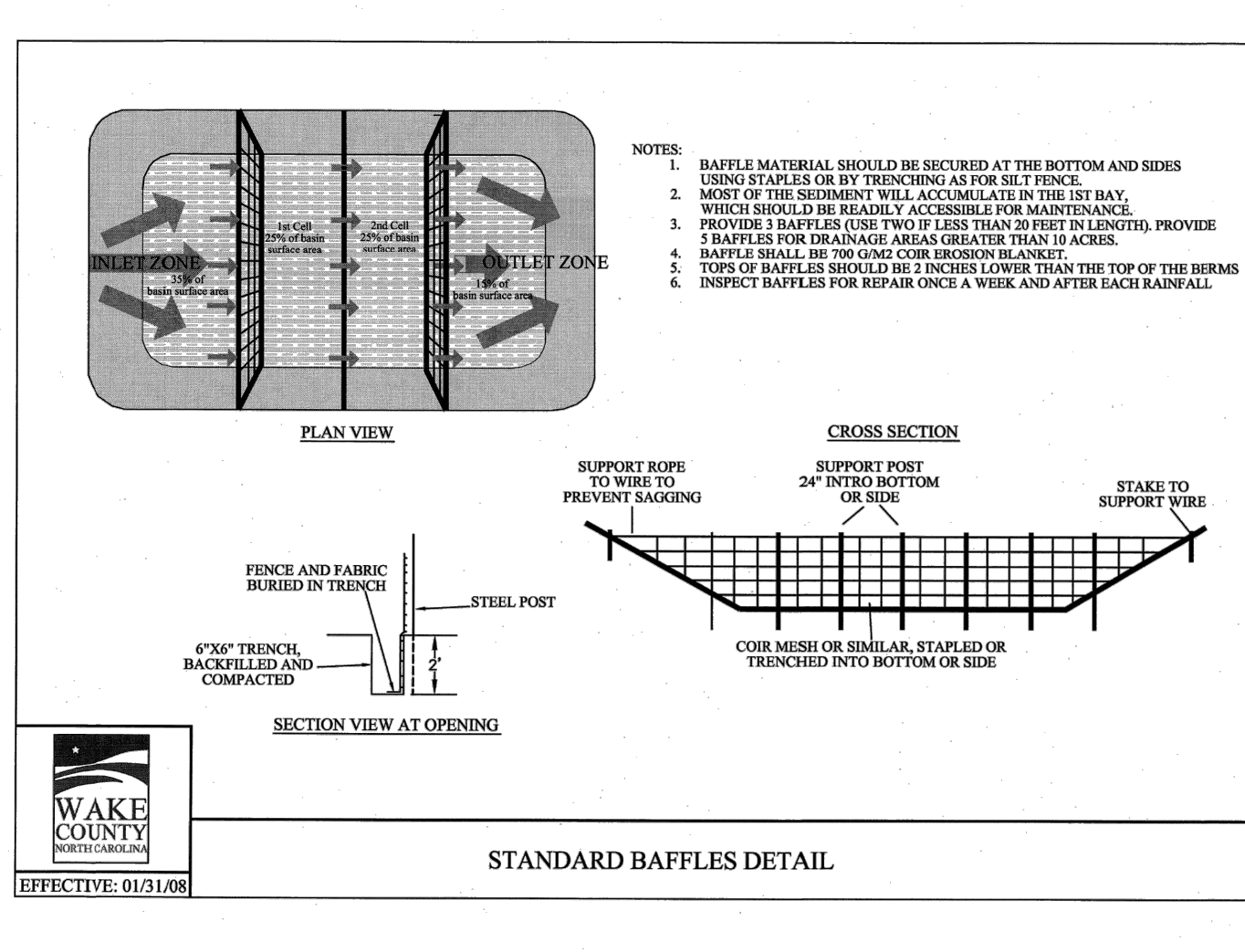
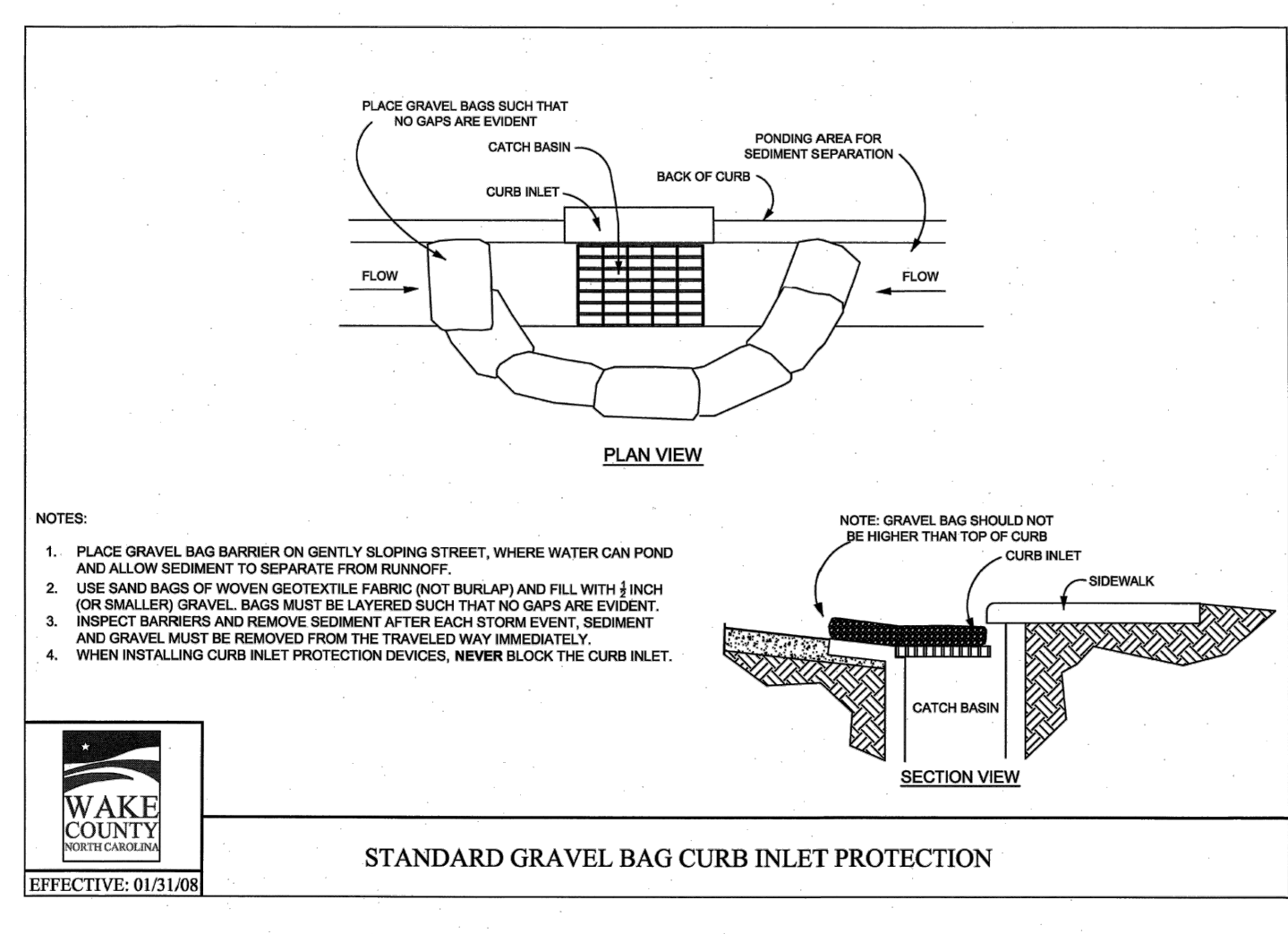
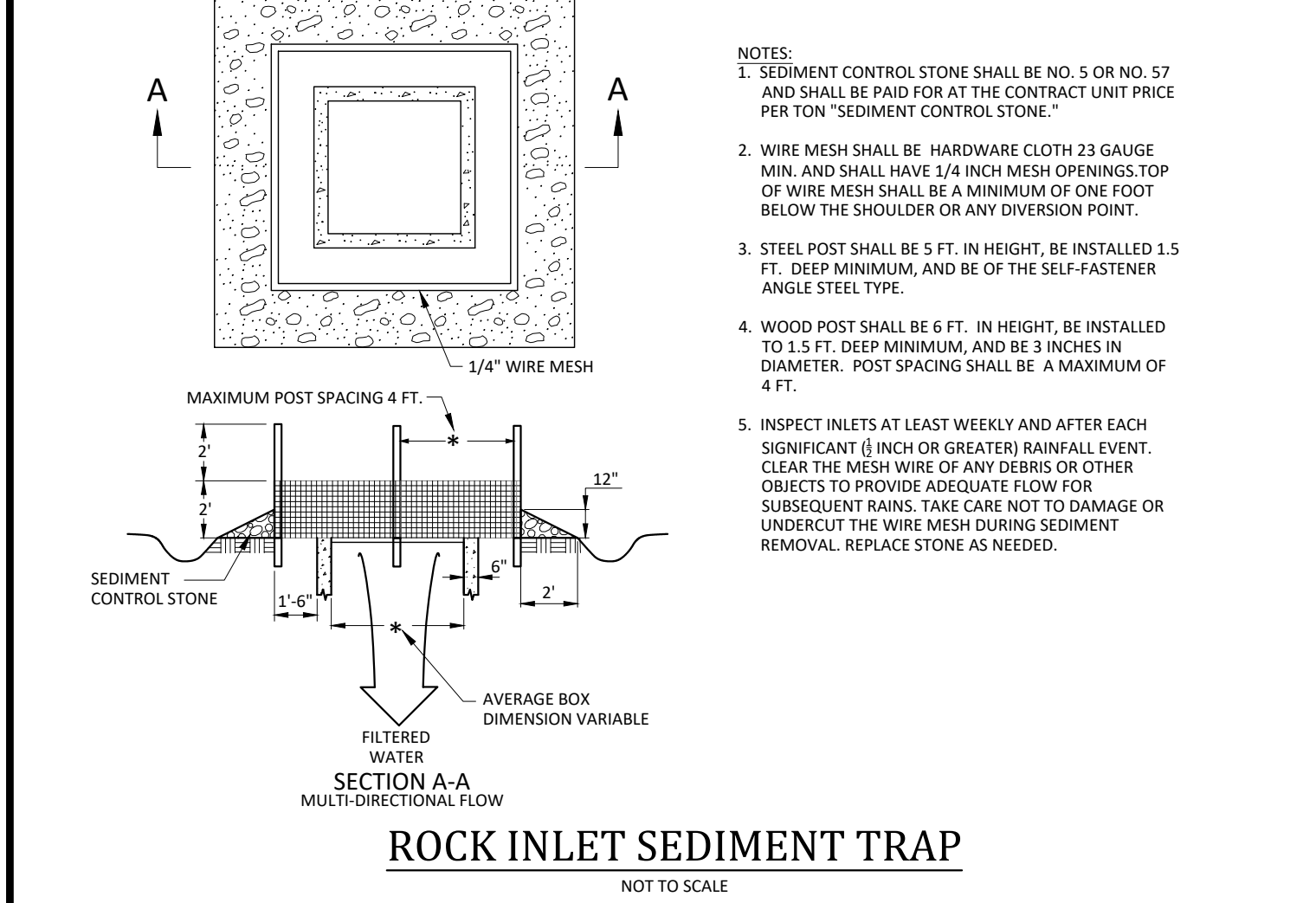
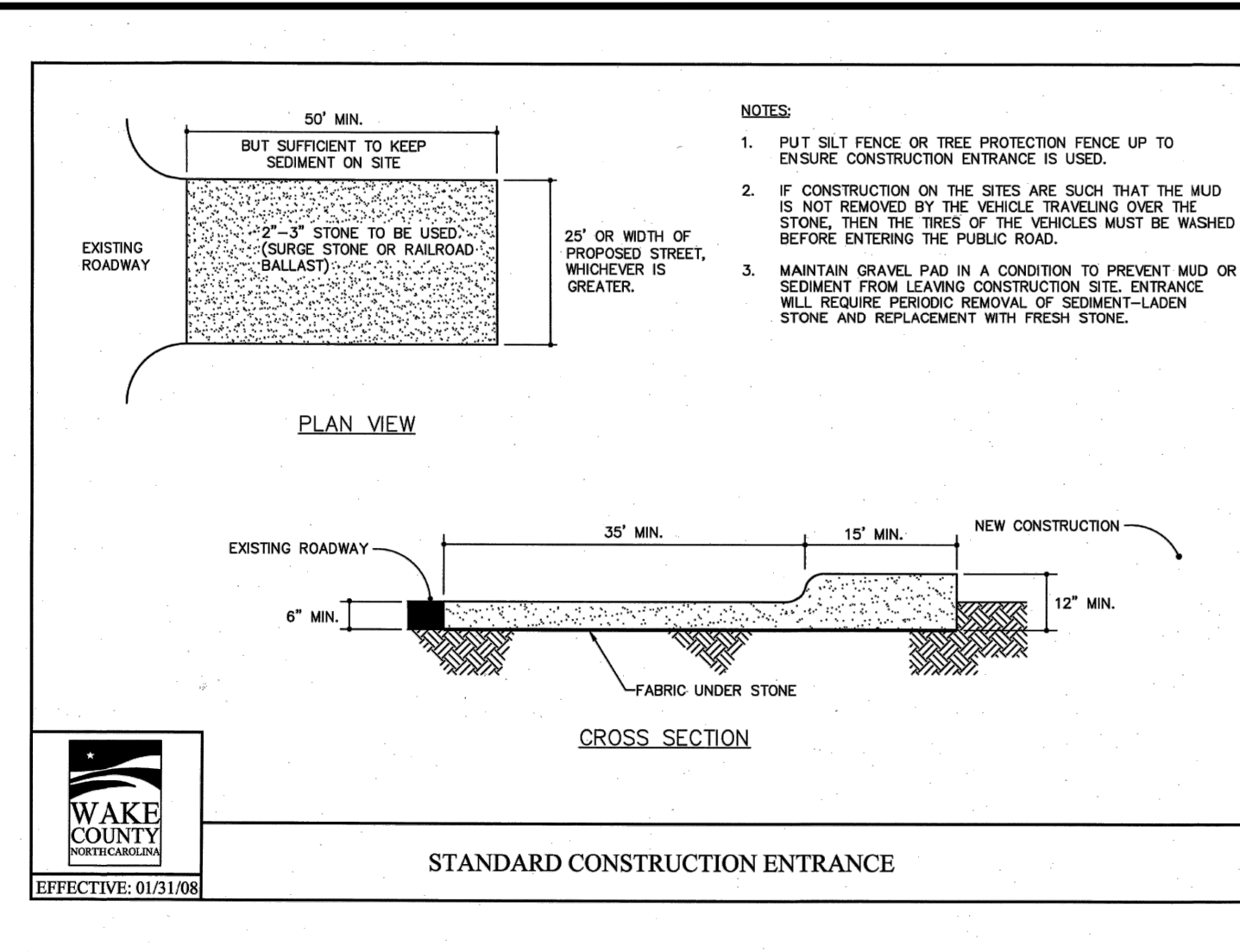
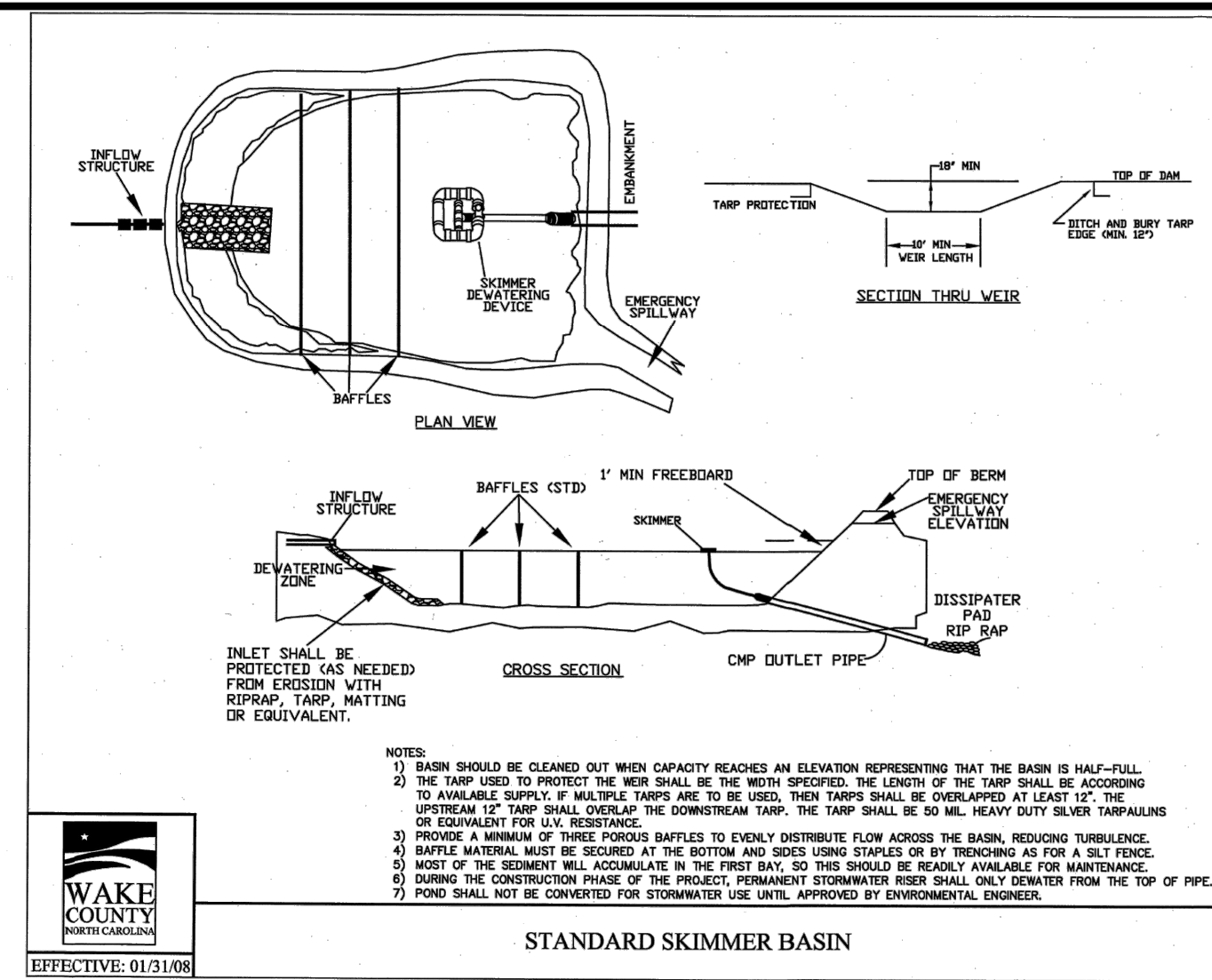
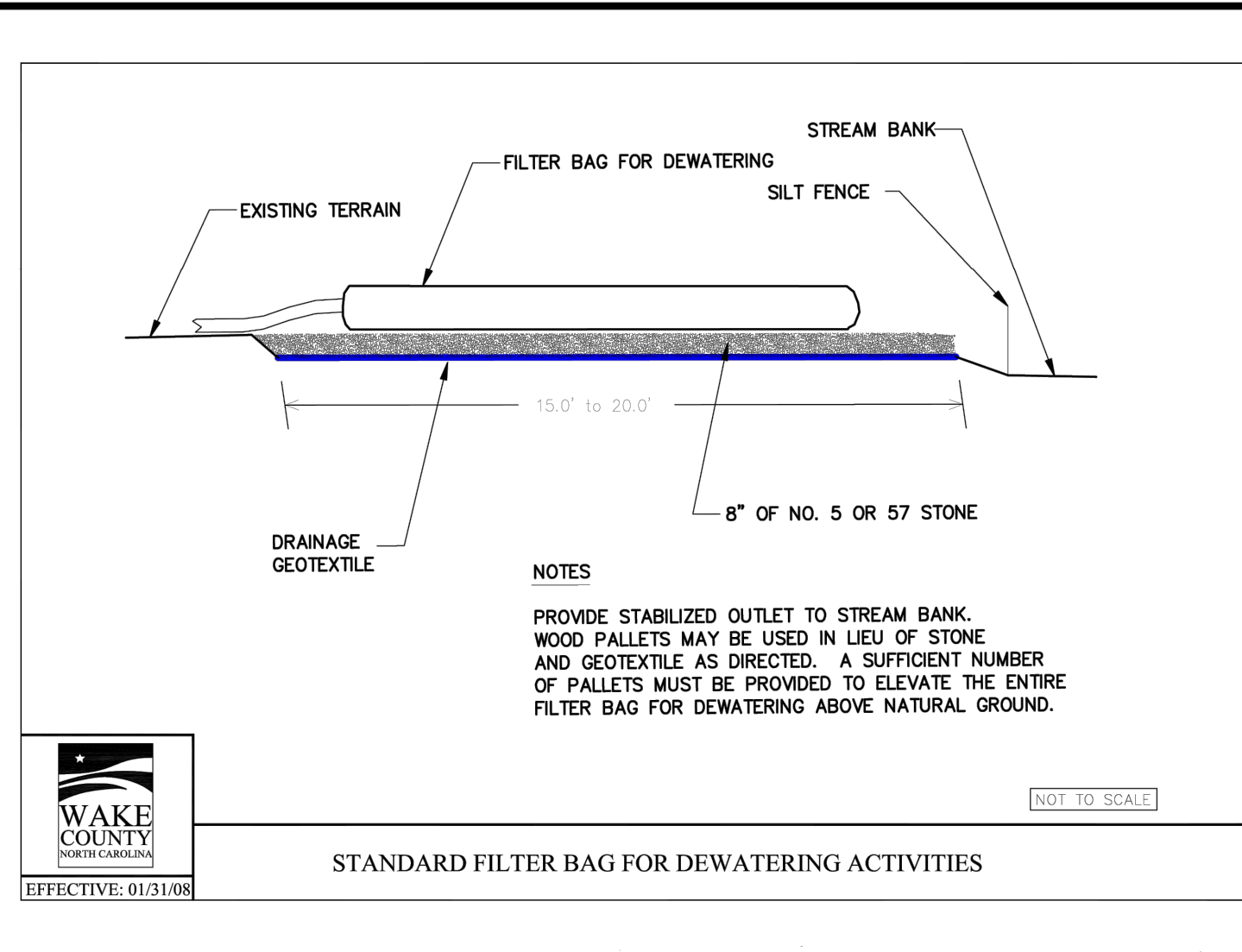
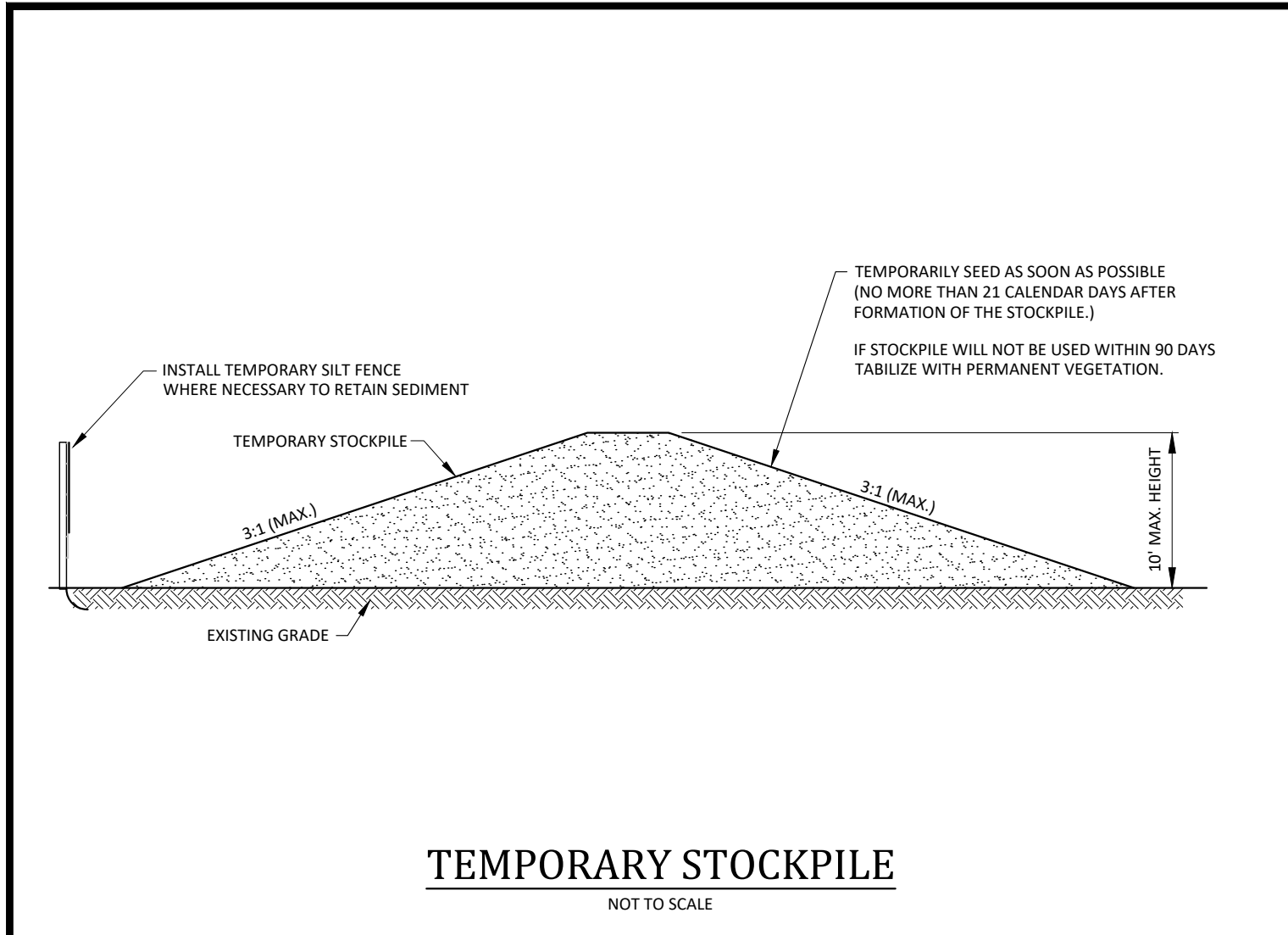

1. 1-AUG-25
2. DATE
3. #

ISSUED FOR PERMIT REVIEW

REVISIONS:

CROSLAND SOUTHEAST

DETAILS - EROSION CONTROL

WALLBROOK - LOT 12

MASS GRADING / PUBLIC SEWER EXTENSION

Town of Rolesville Project No. CID 25-04

Roletsville, Wake County, North Carolina

5 Main St. / US-401 Business & Burlington Mills Rd

NC License: P-1129

ARK CONSULTING GROUP PLLC

ENGINEERS & SURVEYORS

925-A Conference Drive

Charlotte, NC 28206

(704) 559-9888

www.arkconsultinggroup.com

Project Manager: BCF

Drawn By: DLC

Checked By: BCF

Project Number: 25086

Drawing Number: D-1601

C3.1

Date: August 1, 2025

The City of Raleigh consents to the connection and extension of the City's public sewer system as shown on this plan. The material and Construction methods used for this project shall conform to the standards and specifications of the City's Public Utilities Handbook.

ATTENTION CONTRACTORS

The Contractor responsible for the extension of water, sewer, and/or reuse, as approved in these plans, is responsible for contacting the Raleigh Water Inspector at 919-996-3245 or <https://cityworks.raleighnc.gov/pucontractors> and schedule a Pre-construction meeting prior to beginning any construction. Raleigh Water must be contacted at (919) 996-4540 at least twenty-four hours prior to beginning any work activity around critical water and sewer infrastructure.

Failure to notify City Departments in advance of beginning construction, will result in the issuance of monetary fines, and require re-installation of any water or sewer facilities not inspected as a result of this notification failure.

Failure to call for inspection, install a downstream plug, have permitted plans on the jobsite, or any other violation of Raleigh Water Standards will result in a fine and possible exclusion from future work in the City of Raleigh.

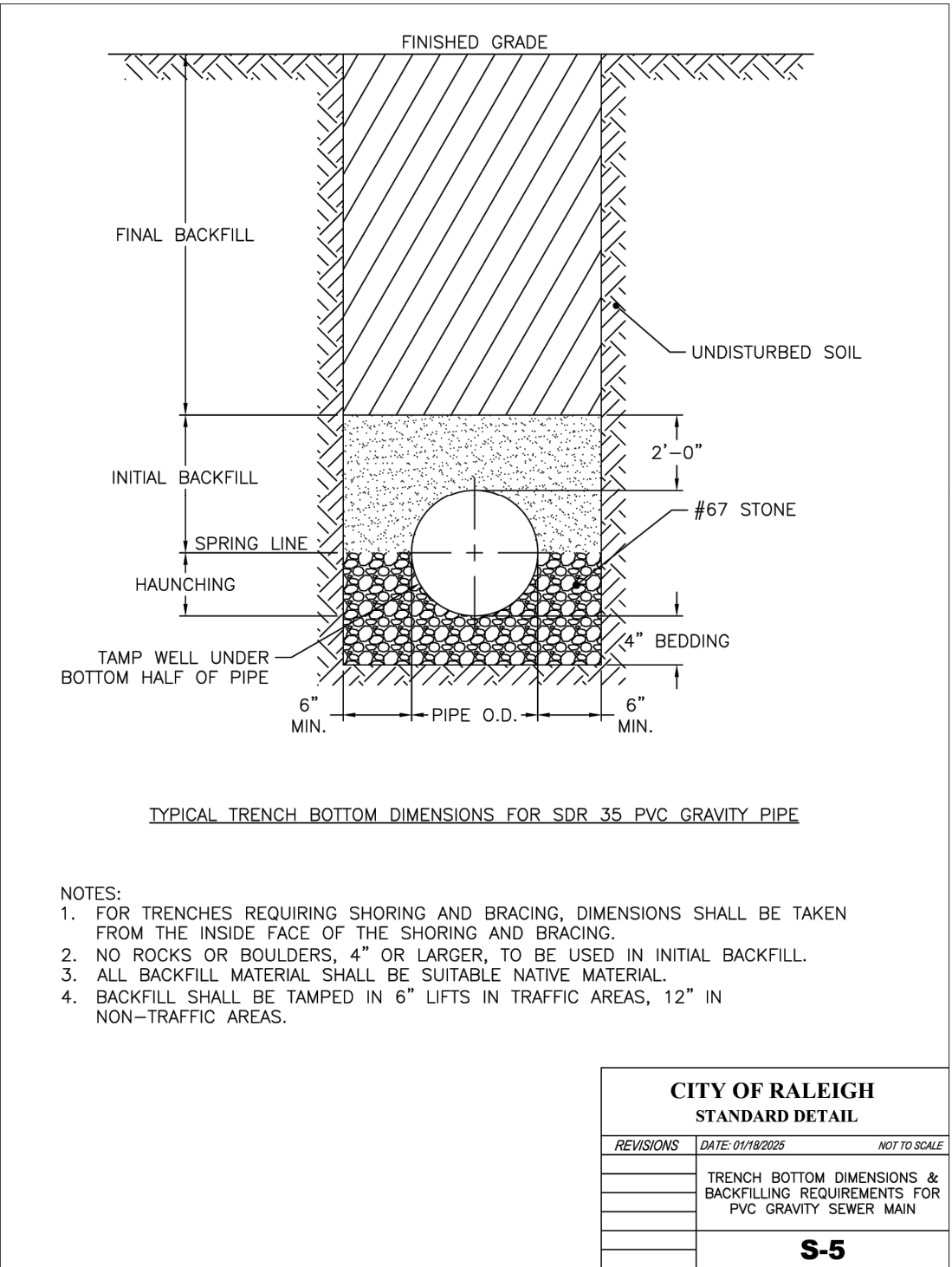
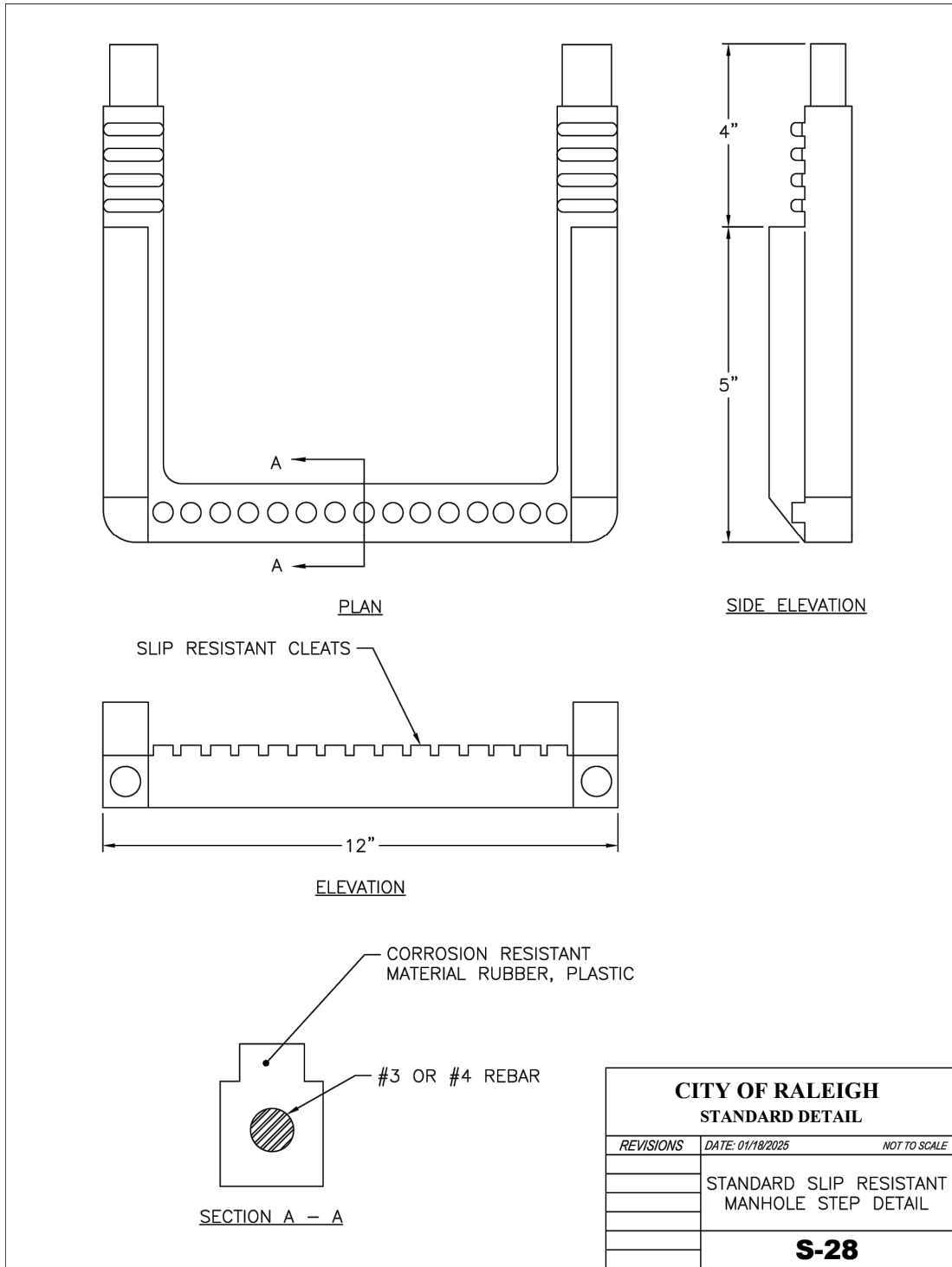

DETAILS - SANITARY SEWER

WALLBROOK - LOT 12
MASS GRADING / PUBLIC SEWER EXTENSION
Town of Rolesville Project No. CID 25-04

S Main St. / US-401 Business & Burlington Mills Rd

ARK CONSULTING GROUP, PLLC
ENGINEERS & SURVEYORS
NC License: P-1199

925-A Conference Drive
Greenville, NC 27858
(252) 558-0888
www.arkconsultinggroup.com

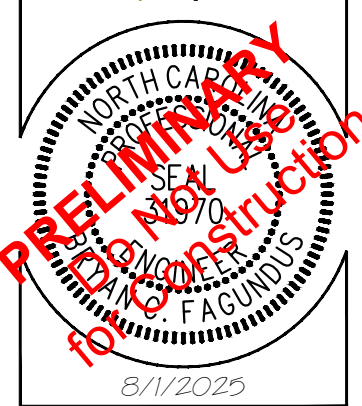

Project Manager:	BCF
Drawn By:	DLC
Checked By:	BCF
Project Number:	25086
Drawing Number:	D-1601

C3.2

Date: August 1, 2025

#	DATE	DESCRIPTION
1	1-AUG-25	ISSUED FOR PERMIT REVIEW

REVISIONS:



GENERAL NOTES:

1. THIS ALTA/NSPS LAND TITLE SURVEY WAS PREPARED FOR THE BENEFIT OF WALLBROOK LANDCO, LLC, ITS SUCCESSORS AND/OR ASSIGNS AS THEIR INTERESTS MAY APPEAR, AND INVESTORS TITLE INSURANCE COMPANY.
2. THE PROPERTY AS SHOWN HEREON IS BASED ON A FIELD-RUN BOUNDARY SURVEY WITH A RAW CLOSURE OF 1:34,600.
3. THE IMPROVEMENTS SHOWN HEREON ARE BASED ON A FIELD-RUN PLANIMETRIC SURVEY PERFORMED BY JOHNSON, MIRMIRAN & THOMPSON FROM DECEMBER 2019 THROUGH MARCH 2020 AND REFLECTS SITE CONDITIONS AS OF THAT DATE.
4. ELEVATIONS ARE BASED ON NAVD88 DATUM.
5. THE SURVEY IS REFERENCED TO THE NORTH CAROLINA STATE PLANE COORDINATE SYSTEM (NCSPCS), NORTH AMERICAN DATUM, 1983, 2001 ADJUSTMENT, NAD83(2001).
6. THE USE OF THE WORD CERTIFY OR CERTIFICATION CONSTITUTES AN EXPRESSION OF PROFESSIONAL OPINION REGARDING THOSE FACTS OR FINDINGS WHICH ARE THE SUBJECT OF THE UNDERSIGNED PROFESSIONAL'S KNOWLEDGE, INFORMATION AND BELIEF, AND IN ACCORDANCE WITH THE COMMONLY ACCEPTED PROCEDURE CONSISTENT WITH THE APPLICABLE STANDARDS OF PRACTICE AND DOES NOT CONSTITUTE A WARRANTY OR GUARANTEE EITHER EXPRESSED OR IMPLIED.
7. THE SUBJECT PROPERTY IS LOCATED IN FLOOD ZONE X, AREA OF MINIMAL FLOODING, AS SHOWN ON NATIONAL FLOOD INSURANCE RATE MAP (FIRM), WAKE COUNTY, NORTH CAROLINA, PANEL 1758, MAP NO. 3720175800J, EFFECTIVE DATE: MAY 2, 2006.
8. AT THE TIME OF THE SURVEY, THERE WERE NO PARKING SPACES.
9. AT THE TIME OF THE SURVEY, THERE WAS NO OBSERVABLE EVIDENCE OF THE SITE BEING USED AS A SOLID WASTE DUMP, SUMP OR LANDFILL.
10. AT THE TIME OF THE SURVEY, THERE WAS NO OBSERVABLE EVIDENCE OF A CEMETERY.
11. AT THE TIME OF THE SURVEY, THERE WAS NO OBSERVABLE EVIDENCE OF BUILDING CONSTRUCTION OR BUILDING ADDITIONS.

AREA TABULATION

PARCEL	PIN#	NET (AC.)	GROSS (AC.)
A	1758-48-9229	0.828	0.828
B	1758-58-2090	10.742	11.168
C	1758-56-8976	42.324	44.100
D	1758-45-8905	15.024	15.024
TOTALS:		68.918	71.120

RECORD LEGAL DESCRIPTIONS FOR TAX PARCELS 1758-48-9229 & 1758-58-2090:

PER INVESTORS TITLE INSURANCE COMPANY, TITLE COMMITMENT NO. 201800776CA2, WITH AN EFFECTIVE DATE OF SEPTEMBER 14, 2018 AT 5:00 P.M.

IN THE STATE OF NC, COUNTY OF WAKE,

PARCEL ONE (REID #: 0224145) (PIN #1758-58-2090) (PARCEL 'B'):

BEING LOT 2-3, CONTAINING 10.723 NET ACRES, AS THE SAME IS SHOWN ON THAT PLAT RECORDED IN BOOK OF MAPS 1996, PAGE 1582, WAKE COUNTY REGISTRY.

PARCEL TWO (REID #: 0092211) (PIN #1758-48-9229) (PARCEL 'A'):

BEING THAT PARCEL DESCRIBED AS FOLLOWS:

BEGINNING AT A STAKE IN THE EDGE OF THE ROLESVILLE-WALKERS CROSSROAD ROAD, CORNER OF C. V. WIGGINS, THENCE IN A SOUTHWESTERN DIRECTION ABOUT 300 FEET TO A STAKE AND W. H. MARSHALL'S LINE; THENCE IN A NORTHWESTERN DIRECTION 246 FEET WITH MARSHALL'S LINE TO THE EDGE OF THE ROAD; THENCE IN AN EASTERN DIRECTION WITH SAID ROAD ABOUT 410 FEET TO THE POINT OF BEGINNING, CONTAINING $\frac{1}{2}$ OF AN ACRE BY ESTIMATION. BEING A PART OF THE LAND FORMERLY OWNED BY JAMES WALL.

RECORD LEGAL DESCRIPTIONS FOR TAX PARCELS 1758-56-8976 & 1758-45-8905:

PER INVESTORS TITLE INSURANCE COMPANY, TITLE COMMITMENT NO. 201800751CA2, WITH AN EFFECTIVE DATE OF SEPTEMBER 10, 2018 AT 5:00 P.M.

IN THE STATE OF NC, COUNTY OF WAKE,

TRACT 1 (PIN #1758-56-8976) (PARCEL 'C'):

BEING ALL OF TRACT 2A (2.894 ACRES) AND TRACT 3 (41.221 ACRES) AS SHOWN ON PLAT ENTITLED "RECOMBINATION SURVEY FOR TOMMY TWITTY", DATED NOVEMBER 17, 1995, PREPARED BY W. GRAHAM CAWTHORNE, JR., RLS AND RECORDED IN BOOK OF MAPS 1995, PAGE 2034, WAKE COUNTY REGISTRY.

LESS AND EXCEPT FROM TRACT 1 THAT 0.175 ACRE PORTION AS CONVEYED TO THE NORTH CAROLINA DEPARTMENT OF TRANSPORTATION IN DEED RECORDED IN BOOK 14395, PAGE 2080, WAKE COUNTY REGISTRY.

TRACT 2 (PIN #1758-45-8905) (PARCEL 'D'):

BEING ALL OF TRACT 2 (15.057 ACRE) AS SHOWN ON PLAT ENTITLED "RECOMBINATION MAP OF BOBBY L. MURRAY TRUST, TRACTS 1 & 2" DATED NOVEMBER 7, 2002, PREPARED BY MICHAEL D. GOODFRED, RLS, AND RECORDED IN BOOK OF MAPS 2005, PAGES 1195 AND 1196, WAKE COUNTY REGISTRY.

LESS AND EXCEPT FROM TRACT 2 THAT 0.03 ACRE PORTION AS CONVEYED TO CARLTON GROUP OF NORTH CAROLINA, LLC IN DEED RECORDED IN BOOK 13993, PAGE 2591, WAKE COUNTY REGISTRY.

SCHEDULE B, PART II EXCEPTIONS:

PER INVESTORS TITLE INSURANCE COMPANY, TITLE COMMITMENT NO. 201800776CA2, WITH AN EFFECTIVE DATE OF SEPTEMBER 14, 2018 AT 5:00 P.M.

1. (ITEM 3) MATTERS SHOWN ON RECORDED BOOK OF MAPS 1996 AT PAGE 1582 SHOWS THE FOLLOWING LOCATED ON THE LAND:
 - (a) OVERHEAD LINES [PLOTTED HEREON]
 - (b) POWER POLE [PLOTTED HEREON]
 - (c) RIGHT OF WAY FOR U.S. HWY 401 LOUISBURG ROAD [PLOTTED HEREON]
2. (ITEM 4) EASEMENT(S) AND/OR RIGHT(S) OF WAY RECORDED IN BOOK 3868 AT PAGE 917 (PARCEL ONE). [PLOTTED HEREON]

SCHEDULE B, PART II EXCEPTIONS:

PER INVESTORS TITLE INSURANCE COMPANY, TITLE COMMITMENT NO. 201800751CA2, WITH AN EFFECTIVE DATE OF SEPTEMBER 10, 2018 AT 5:00 P.M.

3. (ITEM 2) TITLE TO THAT PORTION OF THE LAND WITHIN THE RIGHT-OF-WAY OF U.S. HIGHWAY 401 (LOUISBURG ROAD). [PLOTTED HEREON]
4. (ITEM 3) RIGHTS OF OTHERS THERETO ENTITLED IN AND TO THE CONTINUED UNINTERRUPTED FLOW OF THE CREEK, LOCATED ON THE LAND. [CREEK LOCATION PLOTTED HEREON]
5. (ITEM 4) ELECTRIC LINE RIGHT-OF-WAY EASEMENT TO WAKE ELECTRIC MEMBERSHIP CORPORATION RECORDED IN BOOK 3868 AT PAGE 917. [PLOTTED HEREON]
- AS TO TRACT 1 ONLY (PIN #1758-56-8976):
6. (ITEM 8) SUBJECT TO MATTERS SHOWN ON RECORDED BOOK OF MAPS 1995 AT PAGE 2034 SHOWS THE FOLLOWING LOCATED ON THE LAND:
 - (a) OVERHEAD LINE [PLOTTED HEREON]
 - (b) POWER POLE [PLOTTED HEREON]
7. (ITEM 9) EASEMENT(S) TO WAKE ELECTRIC MEMBERSHIP CORPORATION RECORDED IN BOOK 863 AT PAGES 211 AND 212. [BLANKET EASEMENT - EXISTING ELECTRIC LINES PLOTTED HEREON]
8. (ITEM 10) RURAL LINE PERMIT TO CAROLINA TELEPHONE AND TELEGRAPH COMPANY RECORDED IN BOOK 1338 AT PAGES 143 AND 145. [LOCATIONS CANNOT BE DETERMINED FROM THE RECORD DOCUMENT, EXISTING POLES AND GUY WIRES PLOTTED HEREON]
9. (ITEM 11) SLOPE EASEMENT RECORDED IN BOOK OF MAPS 2011 AT PAGE 383. [PLOTTED HEREON]

AS TO TRACT 2 ONLY (PIN #1758-45-8905):

10. SUBJECT TO MATTERS SHOWN ON RECORDED BOOK OF MAPS 2005 AT PAGES 1195 AND 1196 SHOWS THE FOLLOWING LOCATED ON THE LAND:
 - (a) UNDERGROUND SEWER MAIN MARKER [NOT FOUND]
 - (b) POWER BOX [NOT FOUND]
 - (c) RIGHTS OF OTHERS IN AND TO THE USE OF THE SOIL PATH (TO BE ABANDONED) [PATH NO LONGER VISIBLE]
11. (ITEM 13) DEED OF EASEMENT WITH GENERAL WARRANTY FOR WATERLINE EASEMENT TEMPORARY CONSTRUCTION EASEMENT RECORDED IN BOOK 16679 AT PAGE 132. [WATERLINE EASEMENT PLOTTED HEREON, TEMPORARY CONSTRUCTION EASEMENT NOT PLOTTED]
12. (ITEM 14) SANITARY SEWER EASEMENT RECORDED IN BOOK 10071 AT PAGE 2179 AS SHOWN ON PLAT RECORDED IN BOOK OF MAPS 2003 AT PAGE 647. [PLOTTED HEREON]
13. (ITEM 15) RESERVATION OF EASEMENT RECORDED IN BOOK 13993 AT PAGE 2591. [PLOTTED HEREON]
14. (ITEM 16) TITLE TO THAT PORTION OF THE LAND WITHIN THE RIGHT-OF-WAY OF S.R. 2226. [RIGHT OF WAY OF S.R. 2226 PLOTTED HEREON - PROPERTY DOES NOT EXTEND INTO RIGHT OF WAY]
15. (ITEM 17) RIGHT OF WAY AGREEMENT TO STATE HIGHWAY COMMISSION RECORDED IN BOOK 2052 AT PAGE 545. [RIGHT OF WAY OF S.R. 2226 PLOTTED HEREON]
16. (ITEM 18) RIGHTS OF OTHERS THERETO ENTITLED IN AND TO THE CONTINUED UNINTERRUPTED FLOW OF BRANCH/CREEK, LOCATED ON THE LAND. [BRANCH/CREEK LOCATION PLOTTED HEREON]

CURRENT ZONING SETBACK REQUIREMENTS:

TAX PARCEL 1758-48-9229: R-1 (SINGLE FAMILY RESIDENTIAL)
TAX PARCEL 1758-58-2090: R-1-SUD (SINGLE FAMILY RESIDENTIAL SPECIAL USE DISTRICT)
TAX PARCEL 1758-56-8976: CO-SUD (COMMERCIAL OUTLYING SPECIAL USE DISTRICT)
TAX PARCEL 1758-45-8905: CO-SUD

	FRONT	SIDE	CORNER	REAR
R-1	30'	12'	22'	25'
CO	20'	15'	25'	35'

(SETBACKS INCLUDE SPECIAL USE DISTRICTS)

NOTE: ZONING INFORMATION BASED ON INFORMATION AS SUPPLIED BY CURRENT COUNTY ZONING DEPARTMENT, NO ZONING REPORT OR LETTER WAS PROVIDED TO SURVEYOR AT TIME OF SURVEY.

NEW LEGAL DESCRIPTIONS

PARCEL 'A' (PIN #1758-48-9229)

ALL THAT CERTAIN REAL PROPERTY SITUATED IN THE TOWN OF ROLESVILLE, COUNTY OF WAKE, STATE OF NORTH CAROLINA, DESCRIBED AS FOLLOWS:

BEGINNING AT A FOUND IRON PIPE MARKING THE NORTHWEST CORNER OF LOT 2-3 AS SAID TRACT IS SHOWN AND SO DESIGNATED ON THAT CERTAIN PLAT ENTITLED "RECOMBINATION SURVEY FOR TOMMY TWITTY, TRACTS 2-2 & 2-3, TWITTY PROP.", BY W. GRAHAM CAWTHORNE, JR., RLS, DATED NOVEMBER 17, 1995, REVISED JANUARY 12, 1996 AND RECORDED IN BOOK OF MAPS 1996, PAGE 1582, WAKE COUNTY RECORDS, SAID PIPE ALSO BEING ON THE EAST LINE OF TRACT #3 AS SAID TRACT IS SHOWN AND SO DESIGNATED ON THAT CERTAIN PLAT ENTITLED "W. H. MARSHALL ESTATE", BY C. W. RUSSUM, RLS, DATED JULY, 1961 AND RECORDED IN BOOK OF MAPS 1961, PAGE 97, WAKE COUNTY RECORDS; THENCE ALONG SAID EAST LINE OF TRACT 3 N01°11'04"W 240.24' TO AN IRON PIPE ON THE SOUTHWEST RIGHT OF WAY LINE OF BURLINGTON MILLS ROAD (S.R. 2051); THENCE ALONG SAID SOUTHWEST RIGHT OF WAY LINE THE FOLLOWING FOUR COURSES: (1) S47°12'51"E 130.81'; (2) ALONG THE ARC OF A TANGENT CURVE TO THE LEFT, CONCAVE TO THE NORTHEAST, HAVING A RADIUS OF 600.00', THROUGH A CENTRAL ANGLE OF 26°22'04", AN ARC LENGTH OF 276.12' AND BEING SUBTENDED BY A CHORD BEARING S80°23'53"E 273.69'; (3) S75°02'10"E 50.12'; AND (4) S77°31'31"E 22.85' TO THE NORTH LINE OF AFORESAID LOT 2-3; THENCE ALONG SAID NORTH LINE OF LOT 2-3 N89°45'02"W 399.74' TO THE POINT OF BEGINNING.

CONTAINING 0.828 ACRES, MORE OR LESS.

PARCEL 'B' (PIN #1758-58-2090)

ALL THAT CERTAIN REAL PROPERTY SITUATED IN THE TOWN OF ROLESVILLE, COUNTY OF WAKE, STATE OF NORTH CAROLINA, DESCRIBED AS FOLLOWS:

BEGINNING AT A FOUND IRON PIPE MARKING THE SOUTHWEST CORNER OF PARCEL 2 AS SAID PARCEL IS DESCRIBED IN DEED BOOK 15498, PAGE 1302, WAKE COUNTY RECORDS; THENCE ALONG THE SOUTH LINE OF SAID PARCEL 2 S89°45'02"E 399.74' TO THE SOUTHWEST RIGHT OF WAY LINE OF BURLINGTON MILLS ROAD (S.R. 2051); THENCE CONTINUING S89°45'02"E 200.72' TO THE NORTHWEST CORNER OF LOT 2-4 AS SAID LOT IS SHOWN AND SO DESIGNATED ON THAT CERTAIN PLAT ENTITLED "RECOMBINATION SURVEY FOR TOMMY TWITTY, TRACTS 2-2 & 2-3, TWITTY PROP.", BY W. GRAHAM CAWTHORNE, JR., RLS, DATED NOVEMBER 17, 1995, REVISED JANUARY 12, 1996 AND RECORDED IN BOOK OF MAPS 1996, PAGE 1582, WAKE COUNTY RECORDS; THENCE ALONG THE SOUTHWEST LINE OF SAID LOT 2-4 S37°53'38"E 39.01' TO A FOUND BENT IRON PIPE AT AN ANGLE POINT IN THE SOUTH RIGHT OF WAY LINE OF BURLINGTON MILLS ROAD; THENCE CONTINUING S37°53'38"E 454.70' TO A FOUND IRON PIPE AT AN ANGLE POINT IN THE NORTHWEST RIGHT OF WAY LINE OF LOUISBURG ROAD (U.S. 401); THENCE CONTINUING S37°53'38"E 45.31' TO THE CENTERLINE OF LOUISBURG ROAD; THENCE ALONG THE CENTERLINE OF SAID ROAD, ALONG THE ARC OF A CURVE TO THE LEFT, CONCAVE TO THE SOUTHEAST, HAVING A RADIUS OF 3,750.00', THROUGH A CENTRAL ANGLE OF 08°13'06", AN ARC LENGTH OF 537.89' AND BEING SUBTENDED BY A CHORD BEARING S41°12'09"W 537.43'; THENCE LEAVING SAID CENTERLINE, ALONG THE NORTHEAST LINE OF LOTS 1 AND 2 AS SAID LOTS ARE SHOWN AND SO DESIGNATED ON THAT CERTAIN PLAT ENTITLED "SURVEY FOR GRAND PARK PROPERTIES, LOTS 1 AND 2", BY CAWTHORNE, MOSS & PANCIERA, P.C., DATED OCTOBER 7, 1998 AND RECORDED IN BOOK OF MAPS 1999, PAGE 1039, WAKE COUNTY RECORDS, N49°16'09"W 479.09' TO A FOUND IRON PIPE MARKING AN ANGLE POINT IN SAID LOT 2; THENCE CONTINUING ALONG THE NORTHEAST LINE OF SAID LOT 2 N66°40'58"W 215.40' TO A FOUND IRON PIPE AT THE NORTHWEST CORNER THEREOF, SAID PIPE ALSO BEING ON THE EAST LINE OF TRACT #3 AS SAID TRACT IS SHOWN AND SO DESIGNATED ON THAT CERTAIN PLAT ENTITLED "W. H. MARSHALL ESTATE", BY C. W. RUSSUM, RLS, DATED JULY, 1961 AND RECORDED IN BOOK OF MAPS 1961, PAGE 97, WAKE COUNTY RECORDS; THENCE ALONG SAID EAST LINE OF TRACT 3 N01°36'18"W 428.68' TO THE POINT OF BEGINNING.

THIS PARCEL IS THE SAME AS LOT 2-3 AS SHOWN AND SO DESIGNATED ON THAT CERTAIN PLAT ENTITLED "RECOMBINATION SURVEY FOR TOMMY TWITTY, TRACTS 2-2 & 2-3, TWITTY PROP.", BY W. GRAHAM CAWTHORNE, JR., RLS, DATED NOVEMBER 17, 1995, REVISED JANUARY 12, 1996 AND RECORDED IN BOOK OF MAPS 1996, PAGE 1582, WAKE COUNTY RECORDS.

CONTAINING 11.168 ACRES, MORE OR LESS.

NEW LEGAL DESCRIPTIONS

PARCEL 'C' (PIN #1758-56-8976)

ALL THAT CERTAIN REAL PROPERTY SITUATED IN THE TOWN OF ROLESVILLE, COUNTY OF WAKE, STATE OF NORTH CAROLINA, DESCRIBED AS FOLLOWS:

BEGINNING AT A FOUND IRON PIPE MARKING THE NORTHEAST CORNER OF TRACT 2 AS SAID TRACT IS SHOWN AND SO DESIGNATED ON THAT CERTAIN PLAT ENTITLED "RECOMBINATION MAP OF BOBBY L. MURRAY TRUST, TRACTS 1+2", BY KENNETH CLOSE, INC., DATED NOVEMBER 7, 2002 AND RECORDED IN BOOK OF MAPS 2005, PAGES 1195 AND 1196, WAKE COUNTY RECORDS; THENCE ALONG THE NORTH LINE OF SAID TRACT 2 N75°27'01"W 704.12' TO A FOUND IRON PIPE ON THE SOUTHEAST RIGHT OF WAY LINE OF LOUISBURG ROAD (U.S. 401); THENCE CONTINUING N75°27'01"W 32.34' TO THE CENTERLINE OF LOUISBURG ROAD; THENCE ALONG THE CENTERLINE OF SAID ROAD N36°33'22"E 1,116.98'; THENCE CONTINUING ALONG SAID CENTERLINE, ALONG THE ARC OF A TANGENT CURVE TO THE RIGHT, CONCAVE TO THE SOUTHEAST, HAVING A RADIUS OF 3,750.00', THROUGH A CENTRAL ANGLE OF 18°18'05", AN ARC LENGTH OF 1,197.82' AND BEING SUBTENDED BY A CHORD BEARING N45°42'25"E 1,192.73'; THENCE LEAVING SAID CENTERLINE S89°44'38"E 134.33' TO AN ANGLE POINT IN THE SOUTHWEST LINE OF THAT CERTAIN PARCEL DESCRIBED IN DEED BOOK 6821, PAGE 005, WAKE COUNTY RECORDS; THENCE ALONG THE SOUTHWEST LINE OF SAID PARCEL AND ALONG THE WEST LINE OF WALL CREEK SUBDIVISION, PHASES 2, 4 AND 5-A AS RECORDED IN BOOK OF MAPS 1997, PAGE 1162, BOOK OF MAPS 2001, PAGE 628 AND BOOK OF MAPS 2002, PAGE 825, WAKE COUNTY RECORDS, S03°05'32"W 2,131.93' TO A POINT ON THE NORTH LINE OF CARLTON POINTE SUBDIVISION, PHASE I AS RECORDED IN BOOK OF MAPS 2008, PAGES 5 TO 10, WAKE COUNTY RECORDS; THENCE ALONG SAID NORTH LINE OF CARLTON POINTE SUBDIVISION N75°27'01"W 852.86' TO THE POINT OF BEGINNING.

THIS PARCEL IS THE SAME AS TRACTS 2A AND 3 AS SHOWN AND SO DESIGNATED ON THAT CERTAIN PLAT ENTITLED "RECOMBINATION SURVEY FOR TOMMY TWITTY", BY W. GRAHAM CAWTHORNE, JR., RLS, DATED NOVEMBER 17, 1995 AND RECORDED IN BOOK OF MAPS 1995, PAGE 2034, WAKE COUNTY RECORDS.

CONTAINING 44.100 ACRES, MORE OR LESS.

PARCEL 'D' (PIN #1758-45-8905)

ALL THAT CERTAIN REAL PROPERTY SITUATED IN THE TOWN OF ROLESVILLE, COUNTY OF WAKE, STATE OF NORTH CAROLINA, DESCRIBED AS FOLLOWS:

BEGINNING AT A FOUND IRON PIPE ON THE SOUTH LINE OF TRACT 3 AS SAID TRACT IS SHOWN AND SO DESIGNATED ON THAT CERTAIN PLAT ENTITLED "RECOMBINATION SURVEY FOR TOMMY TWITTY", BY W. GRAHAM CAWTHORNE, JR., RLS, DATED NOVEMBER 17, 1995 AND RECORDED IN BOOK OF MAPS 1995, PAGE 2034, WAKE COUNTY RECORDS, SAID PIPE ALSO BEING AN ANGLE POINT IN THE NORTHWEST LINE OF CARLTON POINTE SUBDIVISION, PHASE I AS RECORDED IN BOOK OF MAPS 2008, PAGES 5 TO 10, WAKE COUNTY RECORDS; THENCE ALONG THE NORTHWEST LINE OF SAID CARLTON POINTE SUBDIVISION S36°44'45"W 877.98' TO AN ANGLE POINT; THENCE CONTINUING ALONG SAID NORTHWEST LINE AND ALONG THE NORTH LINE OF LOTS 1, 2 AND 3 AS SAID LOTS ARE SHOWN AND SO DESIGNATED ON THAT CERTAIN PLAT ENTITLED "SUBDIVISION PLAT FOR BARRETT VENTURES, LLC", BY CAWTHORNE, MOSS & PANCIERA, P.C., DATED APRIL 4, 2007 AND RECORDED IN BOOK OF MAPS 2008, PAGE 702, WAKE COUNTY RECORDS, S87°10'58"W 737.24' TO AN ANGLE POINT IN THE EAST RIGHT OF WAY LINE OF JONESVILLE ROAD (S.R. 2226) AND THE SOUTHEAST CORNER OF THAT CERTAIN PARCEL DESCRIBED IN DEED BOOK 13993, PAGE 2591, WAKE COUNTY RECORDS; THENCE ALONG THE EAST LINE OF SAID PARCEL N02°07'15"W 48.32'; THENCE CONTINUING ALONG SAID EAST LINE, ALONG THE ARC OF A CURVE TO THE LEFT, CONCAVE TO THE WEST, HAVING A RADIUS OF 123.92', THROUGH A CENTRAL ANGLE OF 30°27'05", AN ARC LENGTH OF 65.86' AND BEING SUBTENDED BY A CHORD BEARING N17°21'49"W 65.09' TO THE EAST RIGHT OF WAY LINE OF JONESVILLE ROAD; THENCE ALONG SAID EAST RIGHT OF WAY LINE N03°10'03"W 17.67' TO THE SOUTHEAST RIGHT OF WAY LINE OF LOUISBURG ROAD (U.S. 401); THENCE ALONG SAID SOUTHEAST RIGHT OF WAY LINE THE FOLLOWING EIGHT COURSES: (1) N41°10'16"E 41.30'; (2) N40°37'47"E 49.15'; (3) N39°31'43"E 50.83'; (4) N38°52'58"E 49.80'; (5) N38°22'04"E 50.40'; (6) N37°17'31"E 50.37'; (7) N36°44'45"E 504.20'; AND (8) N36°27'57"E 396.53' TO A FOUND IRON PIPE ON THE SOUTH LINE OF THE AFORESAID TRACT 3; THENCE ALONG SAID SOUTH LINE OF TRACT 3 S75°27'01"E 704.12' TO THE POINT OF BEGINNING.

CONTAINING 15.024 ACRES, MORE OR LESS.

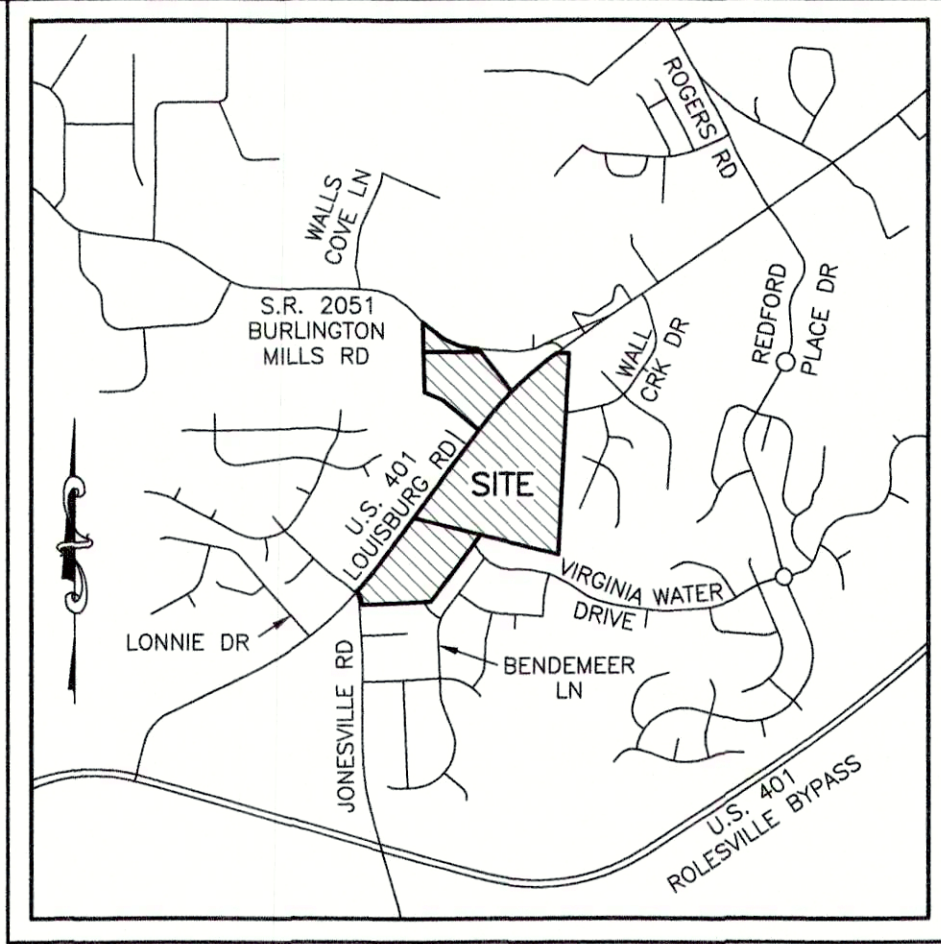

VICINITY MAP
SCALE: 1"=2000'

LEGEND

- (1) = RECORD DATA PER BM 1996 PG 1582
- (2) = RECORD DATA PER BM 2011 PG 383
- (3) = RECORD DATA PER BM 1995 PG 2034
- (4) = RECORD DATA PER BM 2002 PG 825
- (5) = RECORD DATA PER BM 2005 PG 1195-1196
- (6) = RECORD DATA PER DB 13993 PG 2591
- = FOUND MONUMENT AS NOTED
- = SET IRON PIN
- △ = NCOS MONUMENT
- = DIMENSION POINT (NOTHING SET)
- ℙ = PROPERTY LINE
- R/W = RIGHT OF WAY

- C&G = CURB AND GUTTER
- CAV = CABLE TV PEDESTAL
- DI = DROP INLET
- ELEC = ELECTRIC BOX
- EM = ELECTRIC METER
- F/O = FIBER OPTIC
- FH = FIRE HYDRANT
- GV = GAS VALVE
- H&B = HAND BOX
- LP = LIGHT POLE
- PP = POWER POLE
- ← = GUY WIRE
- RCP = REINFORCED CONCRETE PIPE
- S.F. = SQUARE FEET (AREA)
- = SIGN
- = TRAFFIC SIGNAL POLE
- = SANITARY SEWER MANHOLE
- = SANITARY SEWER FORCE MAIN VALVE
- = STORM DRAIN MANHOLE
- = TELEPHONE PEDESTAL
- = TRAFFIC BOX
- = WATER BOX
- WM = WATER METER
- WMH = WATER MANHOLE
- WV = WATER VALVE
- = WELL
- = PEDESTRIAN X-WALK POLE
- = ELECTRIC LINE
- = SANITARY SEWER FORCE MAIN
- = FIBER OPTIC LINE
- = GAS LINE
- = OVERHEAD ELECTRIC LINE
- = SANITARY SEWER LINE
- = TELEPHONE LINE
- = CABLE TV LINE
- = WATER LINE

JMT JOHNSON, MIRMIRAN & THOMPSON
Engineering A Brighter Future®
9201 Arboretum Parkway Suite 310 Richmond, Virginia 23236
PHONE: (804)-323-9900 FAX: (804)-323-0596
EMAIL: jmtva@jmt-engineering.com

REVISION #	DATE	REASON FOR REVISION
1	10/01/2020	ADDED RIPARIAN BUFFER ALONG WALL CREEK

ALTA/NSPS LAND TITLE SURVEY

PREPARED FOR
WALLBROOK LANDCO, LLC

WAKE FOREST TOWNSHIP
TOWN OF ROLESVILLE, WAKE COUNTY, NORTH CAROLINA

DRAWN BY: JSZ	PROJECT#:	JMT#:
CHECKED BY: WTR	CONTRACT#:	17-10946-001
DATE: 03/25/2020	SCALE: 1"=100'	SHEET 1 OF 3



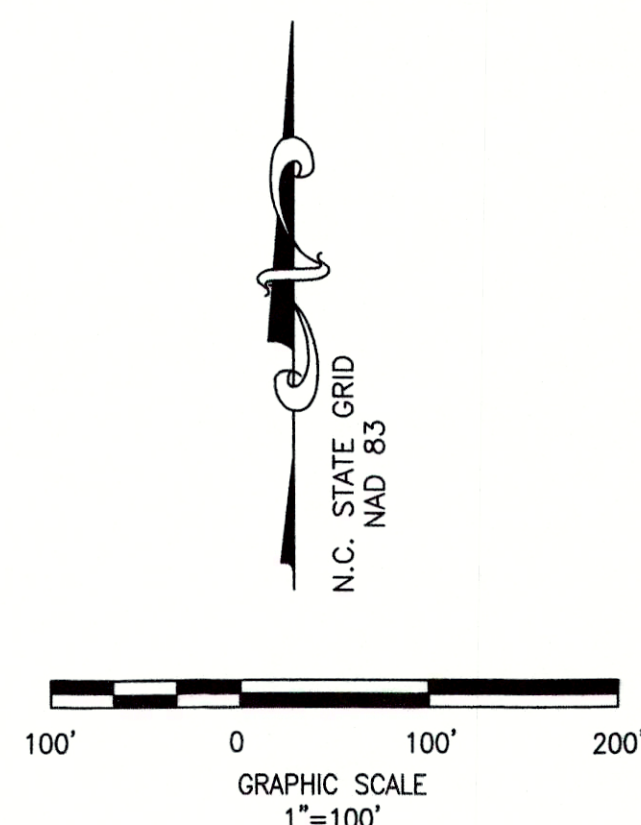
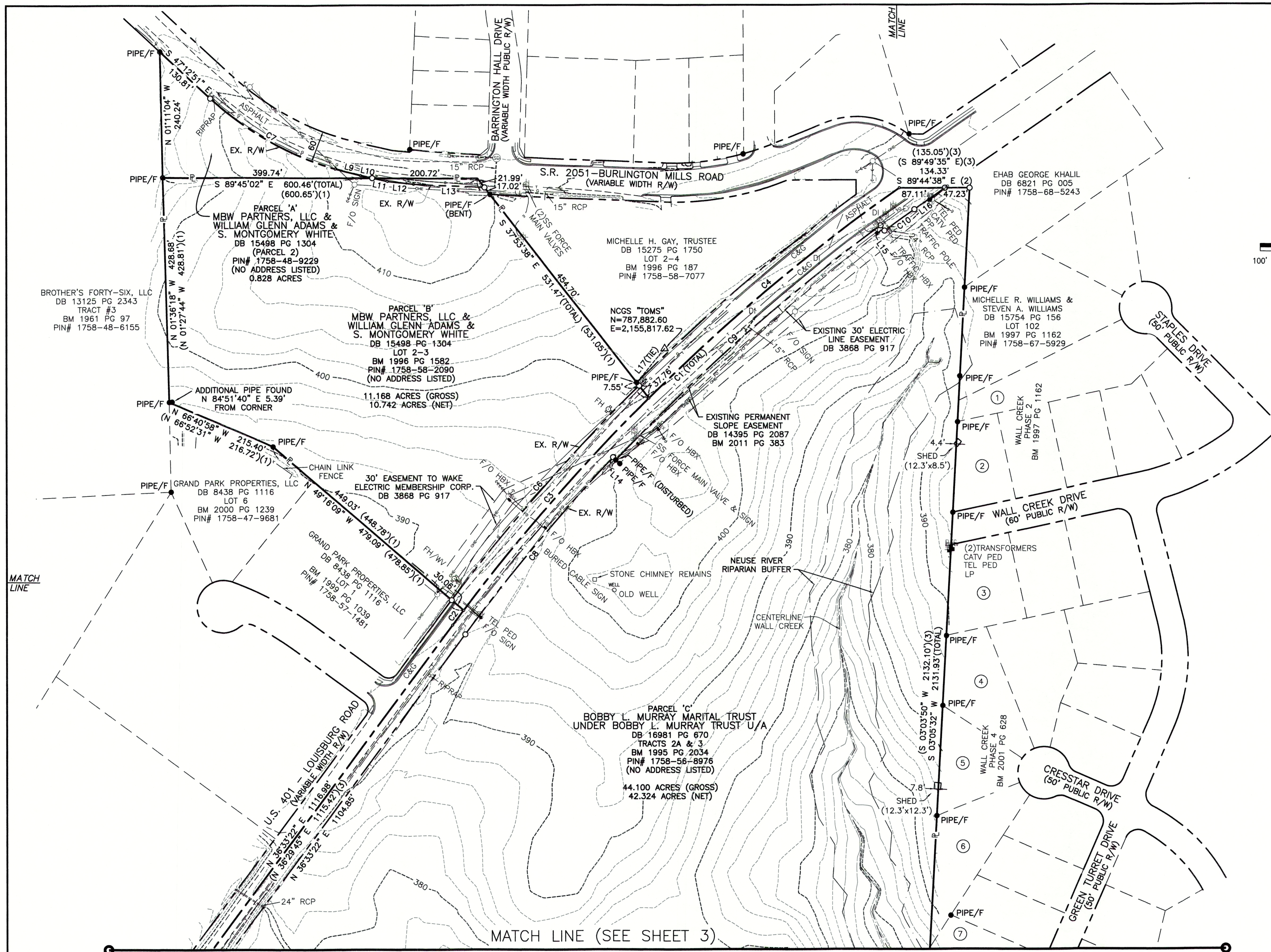

ADJOINING PROPERTY OWNERS

1. RODERICK BLACKWELL & CHRISTINE BLACKWELL
DB 8769 PG 1894
LOT 101
BM 1997 PG 1162
PIN# 1758-67-6836
2. CHARLES CULBERTSON & TERESA CULBERTSON
DB 17393 PG 896
LOT 96
BM 1997 PG 1162
PIN# 1758-67-4619
3. ANTONIO G. CATTARUZZA & SHEILA B. CATTARUZZA
DB 8149 PG 422
LOT 92
BM 1997 PG 1162
PIN# 1758-67-4416
4. JOHN DANIEL BONO, III & SABRINA MICHELE BONO
DB 13369 PG 2170
LOT 85
BM 2001 PG 628
PIN# 1758-67-4204
5. RONALD G. PATTERSON & LAURA A. PATTERSON
DB 10087 PG 2409
LOT 84
BM 2001 PG 628
PIN# 1758-67-4100
6. MICHAEL A. HADDER & JENNIFER H. HADDER
DB 16143 PG 2477
LOT 83
BM 2001 PG 628
PIN# 1758-66-3984
7. JOSEPH L. KEELEY, III & SARAH E. KEELEY
DB 10496 PG 1314
LOT 79
BM 2002 PG 825
PIN# 1758-66-4723

LEGEND

- (1) = RECORD DATA PER BM 1996 PG 1582
(2) = RECORD DATA PER BM 2011 PG 383
(3) = RECORD DATA PER BM 1995 PG 2034
(4) = RECORD DATA PER BM 2002 PG 825
(5) = RECORD DATA PER BM 2005 PG 1195-1196
(6) = RECORD DATA PER DB 13993 PG 2591
● = FOUND MONUMENT AS NOTED
○ = SET IRON PIN
△ = NCOS MONUMENT
* = DIMENSION POINT (NOTHING SET)
— = PROPERTY LINE
R/W = RIGHT OF WAY

- C&G = CURB AND GUTTER
CATV = CABLE TV PEDESTAL
DI = DROP INLET
ELEC = ELECTRIC BOX
EM = ELECTRIC METER
F/O = FIBER OPTIC
FH = FIRE HYDRANT
GV = GAS VALVE
HBX = HAND BOX
LP = LIGHT POLE
PP = POWER POLE
— = GUY WIRE
RCP = REINFORCED CONCRETE PIPE
S.F. = SQUARE FEET (AREA)
— = SIGN
— = TRAFFIC SIGNAL POLE
— = SANITARY SEWER MANHOLE
— = SANITARY SEWER FORCE MAIN VALVE
— = STORM DRAIN MANHOLE
— = TELEPHONE PEDESTAL
— = TRAFFIC BOX
— = WATER BOX
WM = WATER METER
WMH = WATER MANHOLE
WV = WATER VALVE
WELL = WELL
X-WALK = PEDESTRIAN X-WALK POLE
— = ELECTRIC LINE
— = SANITARY SEWER FORCE MAIN
— = FIBER OPTIC LINE
— = GAS LINE
— = OVERHEAD ELECTRIC LINE
— = SANITARY SEWER LINE
— = TELEPHONE LINE
— = CABLE TV LINE
— = WATER LINE

LINE	BEARING	DISTANCE
L1	N 02°07'15" W	48.32'
L2	N 03°10'03" W	17.67'
L3	N 41°10'16" E	41.30'
L4	N 40°37'47" E	49.15'
L5	N 39°31'43" E	50.83'
L6	N 38°52'58" E	49.80'
L7	N 38°22'04" E	50.40'
L8	N 37°17'31" E	50.37'
L9	S 75°02'10" E	50.12'
L10	S 77°31'31" E	22.85'
L11	S 77°31'31" E	29.16'
L12	S 84°03'28" E	50.67'
L13	S 87°10'20" E	135.52'
L14	S 46°39'44" E	7.50'
L15	S 36°12'58" E	12.50'
L16	N 55°13'38" E	70.99'
L17	N 39°21'58" E	83.92'

CURVE	ARC LENGTH	RADIUS	DELTA ANGLE	CHORD BEARING	CHORD LENGTH
C1	1197.82'	3750.00'	18°18'05"	S 45°42'25" W	1192.73'
C2	35.15'	3750.00'	0°32'13"	S 36°49'29" W	35.15'
C3	537.89'	3750.00'	8°13'06"	S 41°12'09" W	537.43'
C4	624.78'	3750.00'	9°32'45"	S 50°05'04" W	624.06'
C5	65.86'	123.92'	30°27'05"	S 17°21'49" E	65.09'
C6	543.86'	3780.00'	8°14'37"	S 41°14'38" W	543.40'
C7	276.12'	600.00'	26°22'04"	N 60°23'53" W	273.69'
C8	440.32'	3720.00'	6°46'55"	S 39°56'50" W	440.07'
C9	675.88'	3712.50'	10°25'52"	S 48°33'13" W	674.95'
C10	70.31'	3700.00'	1°05'20"	S 54°18'48" W	70.31'

(R=3750.00', L=1199.06')(3)

(2)

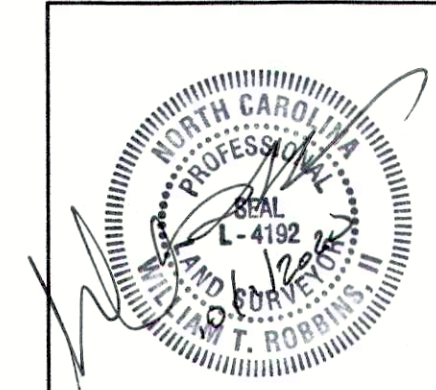

JMT JOHNSON, MIRMIRAN & THOMPSON
Engineering A Brighter Future®
9201 Arboretum Parkway Suite 310 Richmond, Virginia 23236
PHONE: (804)-323-9900 FAX: (804)-323-0596
EMAIL: jmtva@jmt-engineering.com

REVISION #	DATE	REASON FOR REVISION
1	10/01/2020	ADDED RIPARIAN BUFFER ALONG WALL CREEK

ALTA/NSPS LAND TITLE SURVEY
PREPARED FOR
WALLBROOK LANDCO, LLC
WAKE FOREST TOWNSHIP
TOWN OF ROLESVILLE, WAKE COUNTY, NORTH CAROLINA
DRAWN BY: JSZ PROJECT#: JMT# 17-10946-001
CHECKED BY: WTR CONTRACT#: SHEET 2 OF 3
DATE: 03/25/2020 SCALE: 1"=100'

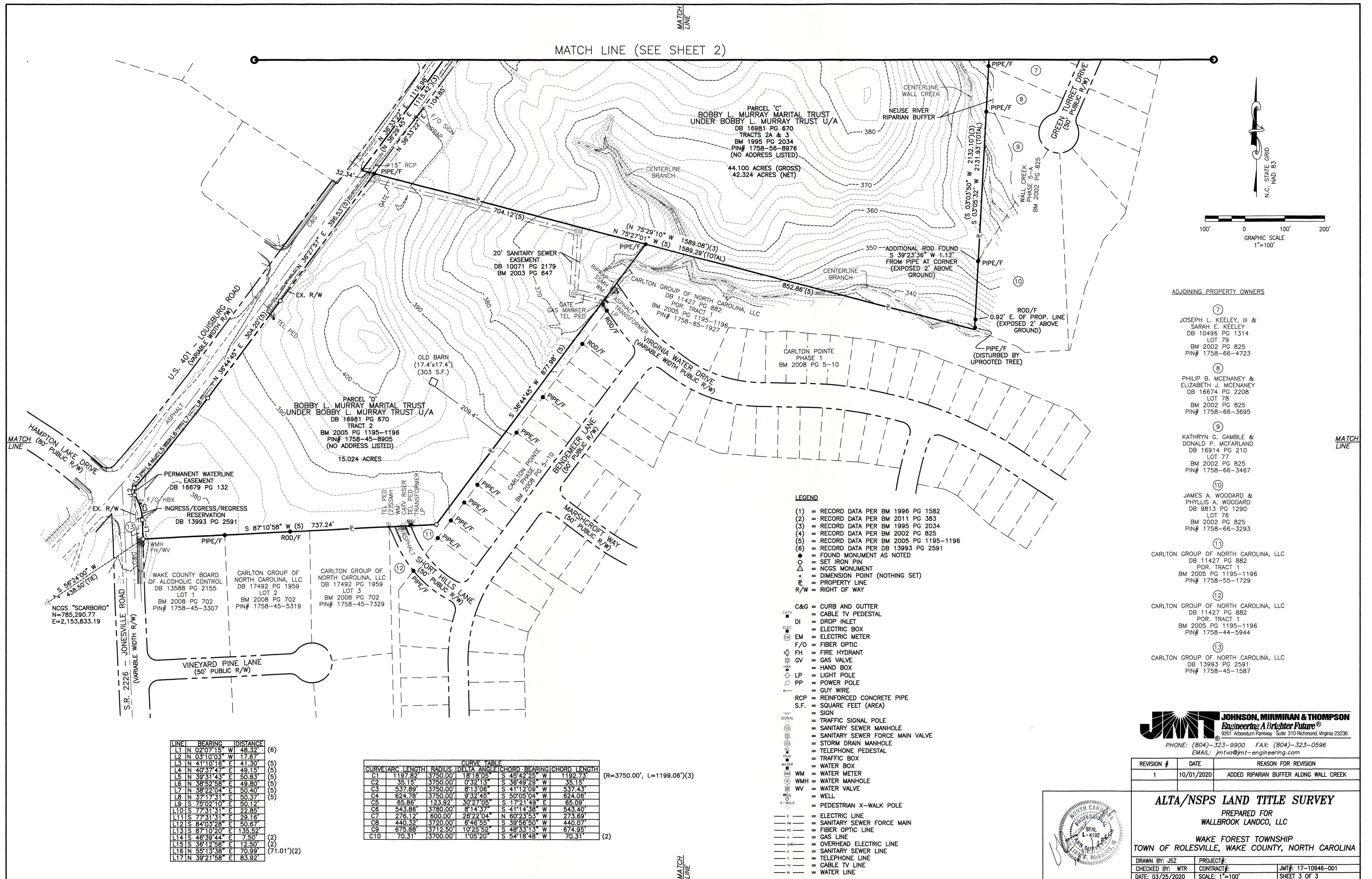

TREE PRESERVATION AREA			
Wallbrook		Area (SF)	Acres
Lot 1A (Publix)		289,488.0	6.65
Lot 1B		100,018.8	2.30
Lot 1C		82,590.5	1.90
Lot 2		74,702.8	1.71
Lot 3		47,515.5	1.09
Lot 4		78,725.4	1.81
Lot 5 (Boat Tract)		220,767.8	5.07
Lot 6 (Townhomes)		876,206.2	20.11
Lot 7		119,306.6	2.74
Lot 8		232,868.9	5.35
Right-of-Way (Future)		290,799.5	6.68
WALLBROOK GROSS ACREAGE		55.39	
TREE PRESERVATION AREA		368,616.2	8.46
QUALIFYING REPLACEMENT DECIDUOUS			12
QUALIFYING REPLACEMENT EVERGREEN			8
Paris Tract		Area (SF)	Acres
Lot 9		86,013.5	1.97
Lot 10		136,382.3	3.13
Lot 11		70,406.6	1.62
Right-of-Way (Future)		13,978.4	0.32
PARIS TRACT GROSS ACREAGE		7.04	
TREE PRESERVATION AREA		16,399.5	0.38
QUALIFYING REPLACEMENT DECIDUOUS			2
QUALIFYING REPLACEMENT EVERGREEN			0
MBW Tract		Area (SF)	Acres
Lot 12		223,658.5	5.13
Lot 13		60,807.1	1.40
Lot 14		17,893.2	0.41
MBW GROSS ACREAGE		6.94	
TREE PRESERVATION AREA		0.0	0.00
QUALIFYING REPLACEMENT DECIDUOUS			1
QUALIFYING REPLACEMENT EVERGREEN			0

TREE REPLACEMENT - WALLBROOK						
Date	ToR Project #	Project Description	Deciduous	Total Provided / Required	Evergreen	Total Provided / Required
18-AUG-23	SDP 23-05	Publix at Wallbrook	12	12 / 12	8	8 / 8
TREE REPLACEMENT - PARIS						
Date	ToR Project #	Project Description	Deciduous	Total Provided / Required	Evergreen	Total Provided / Required
				0 / 2	0	n/a
TREE REPLACEMENT - MBW						
Date	ToR Project #	Project Description	Deciduous	Total Provided / Required	Evergreen	Total Provided / Required
				0 / 1	0	n/a

NOTE:  PER FINAL REVIEW MEETING WITH TOWN STAFF, TREE PRESERVATION PLAN TO ACCOMPANY FUTURE SITE DEVELOPMENT PLANS (SDP) FOR LOTS PROPOSED BY THIS PRELIMINARY PLAT. TABLE ABOVE TO BE UPDATED WITH EACH SDP SUBMITTAL, IN ORDER TO TRACK REPLACEMENT TREES PROVIDED.

OVERALL TREE PRESERVATION AREA			
Wallbrook + Paris + MBW		Area (SF)	Acres
GROSS ACREAGE		69.37	
TREE PRESERVATION AREA REQUIRED		6.94	10.00%
TREE PRESERVATION AREA PROVIDED		385,015.7	8.84
QUALIFYING REPLACEMENT DECIDUOUS			15
QUALIFYING REPLACEMENT EVERGREEN			8

NOTE:  TREE PROTECTION FENCE (TPF) TO BE PROVIDED AT ALL TREE PRESERVATION AREAS. TPF LOCATION WILL BE INDICATED ON SUBSEQUENT SITE PLAN AND CONSTRUCTION INFRASTRUCTURE DRAWING SUBMITTALS.

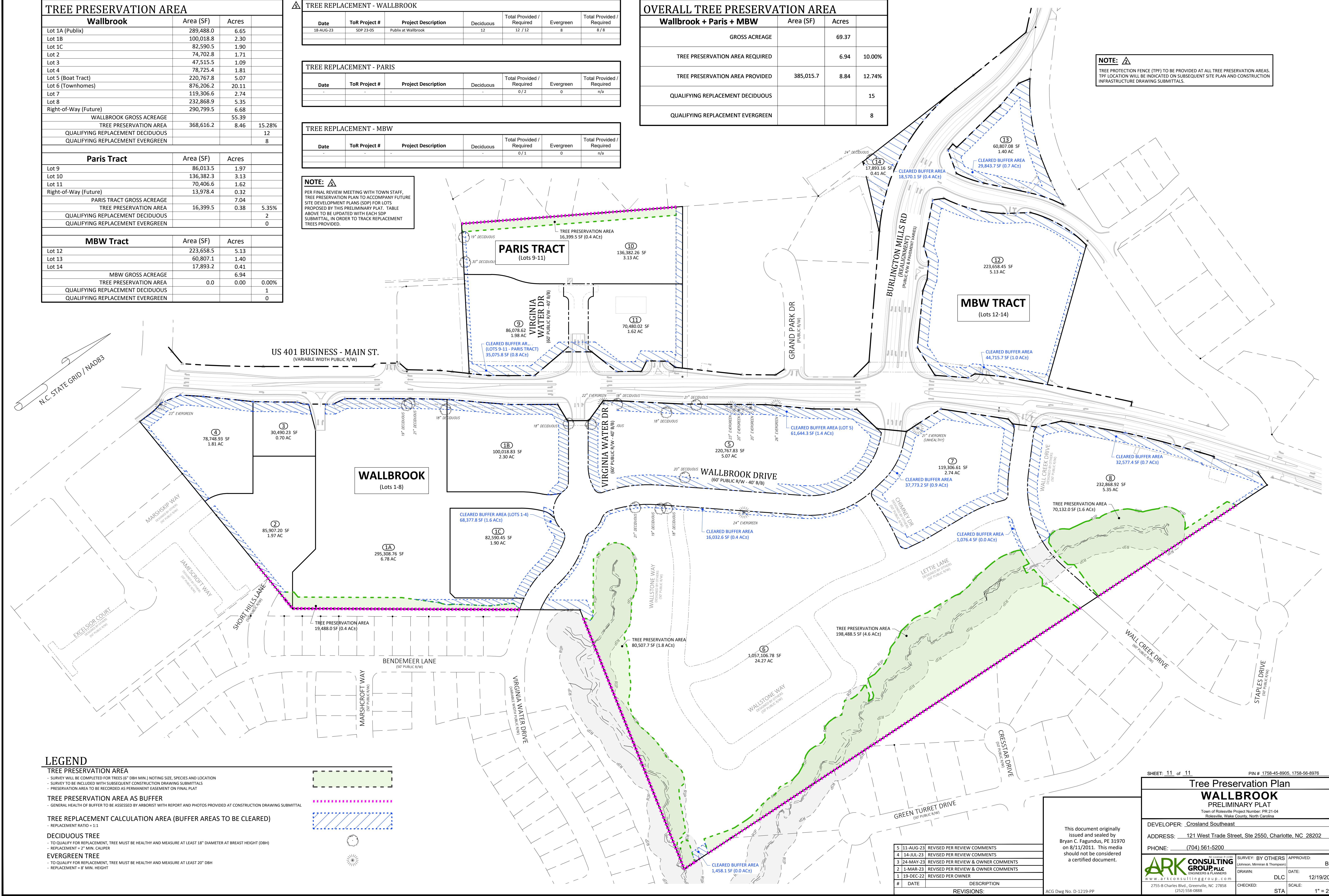

LEGEND

- TREE PRESERVATION AREA**
- SURVEY WILL BE COMPLETED FOR TREES (6" DBH MIN.) NOTING SIZE, SPECIES AND LOCATION
 - SURVEY TO BE INCLUDED WITH SUBSEQUENT CONSTRUCTION DRAWING SUBMITTALS
 - PRESERVATION AREA TO BE RECORDED AS PERMANENT EASEMENT ON FINAL PLAT
- TREE PRESERVATION AREA AS BUFFER**
- GENERAL HEALTH OF BUFFER TO BE ASSESSED BY ARBORIST WITH REPORT AND PHOTOS PROVIDED AT CONSTRUCTION DRAWING SUBMITTAL
- TREE REPLACEMENT CALCULATION AREA (BUFFER AREAS TO BE CLEARED)**
- REPLACEMENT RATIO = 1:1
- DECIDUOUS TREE**
- TO QUALIFY FOR REPLACEMENT, TREE MUST BE HEALTHY AND MEASURE AT LEAST 18" DIAMETER AT BREAST HEIGHT (DBH)
 - REPLACEMENT = 2" MIN. CALIPER
- EVERGREEN TREE**
- TO QUALIFY FOR REPLACEMENT, TREE MUST BE HEALTHY AND MEASURE AT LEAST 20" DBH
 - REPLACEMENT = 8" MIN. HEIGHT

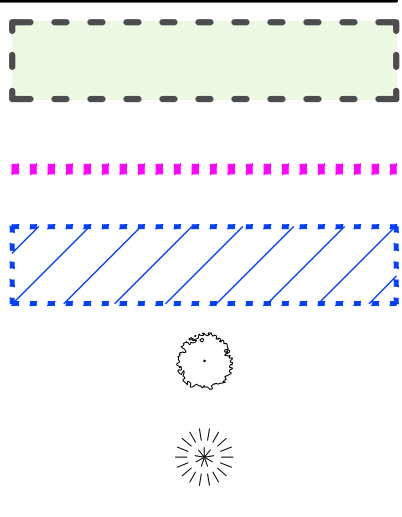

5 11-AUG-23	REVISED PER REVIEW COMMENTS
4 14-JUL-23	REVISED PER REVIEW COMMENTS
3 24-MAY-23	REVISED PER REVIEW & OWNER COMMENTS
2 1-MAR-23	REVISED PER REVIEW & OWNER COMMENTS
1 19-DEC-22	REVISED PER OWNER
#	DATE
REVISIONS:	

This document originally issued and sealed by Bryan C. Fagundus, PE 31970 on 8/11/2011. This media should not be considered a certified document.

ACG Dwg No. D-1219-PP

SHEET: 11 of 11

PIN # 1758-45-8905, 1758-56-8976

Tree Preservation Plan

WALLBROOK

PRELIMINARY PLAT

Town of Rolesville Project Number: PR-21-04

Rolesville, Wake County, North Carolina

DEVELOPER: Crosland Southeast

ADDRESS: 121 West Trade Street, Ste 2550, Charlotte, NC 28202

PHONE: (704) 561-5200

ARK CONSULTING GROUP, LLC

ENGINEERS & PLANNERS

www.arkconsultinggroup.com

2755-B Charles Blvd., Greenville, NC 27858

(252) 558-0888

SURVEY: BY OTHERS

(Johnson, Mirmiran & Thompson)

APPROVED: BCF

DATE: 12/19/2022

CHECKED: STA

SCALE: 1" = 200'

D:\VARS\PROJECTS\21\THE CROSLAND SE\12108 - WALLBROOK SHOP CHPT.DWG - FINAL DTD19-PP - WALLBROOK.DWG, Toss (11), LSC Crosland, Inc., Aug 21, 2023 @ 11:48 AM