

HERD WAY

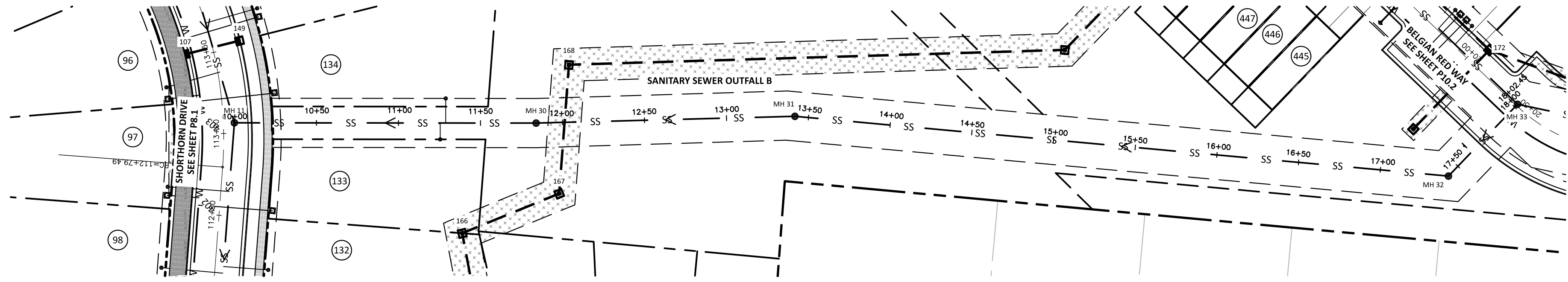

SANITARY SEWER OUTFALL B

**SITE PERMITTING APPROVAL**

**Water and Sewer Permits (If Applicable)**

The City of Raleigh consents to the connection and extension of the City's Public Sewer System as shown on this plan. The material and construction methods used for this project shall conform to the standards and specifications of the City's Public Utilities Handbook. City of Raleigh Public Utilities Department Permit # **W-4018**.

The City of Raleigh consents to the connection and extension of the City's Public Water System as shown on this plan. The material and construction methods used for this project shall conform to the standards and specifications of the City's Public Utilities Handbook. City of Raleigh Public Utilities Department Permit # **W-4018**.

**CITY OF RALEIGH - PLANS AUTHORIZED FOR CONSTRUCTION**

Electronic Approval: This approval is being issued electronically. This approval is valid only upon the signature of a City of Raleigh Review Officer Below. The City will retain a copy of the approved plans. Any work authorized by this approval must proceed in accordance with the plans kept on file with the City. This electronic approval may not be edited once issued. Any modification to this approval once issued will invalidate this approval.

City of Raleigh Development Approval  
Raleigh Water Review Officer

**ATTENTION CONTRACTORS**

THE CONSTRUCTION CONTRACTOR RESPONSIBLE FOR THE EXTENSION OF WATER, SEWER AND/OR REUSE, AS APPROVED IN THESE PLANS, IS RESPONSIBLE FOR CONTACTING THE PUBLIC UTILITIES DEPARTMENT AT 919-996-4540 AT LEAST 24 HOURS PRIOR TO BEGINNING ANY OF THEIR CONSTRUCTION.

FAILURE TO NOTIFY BOTH CITY DEPARTMENTS IN ADVANCE OF BEGINNING CONSTRUCTION WILL RESULT IN THE ISSUANCE OF MONETARY FINES, AND REQUIRE REINSTALLATION OF ANY WATER OR SEWER FACILITIES NOT INSPECTED AS A RESULT OF THIS NOTIFICATION FAILURE.

FAILURE TO CALL FOR INSPECTION, INSTALL A DOWNSTREAM PLUG, HAVE PERMITTED PLANS ON THE JOBSITE, OR ANY OTHER VIOLATION OF CITY OF RALEIGH STANDARDS WILL RESULT IN A FINE AND POSSIBLE EXCLUSION FROM FUTURE WORK IN THE CITY OF RALEIGH.

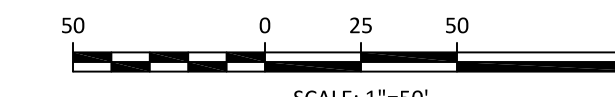
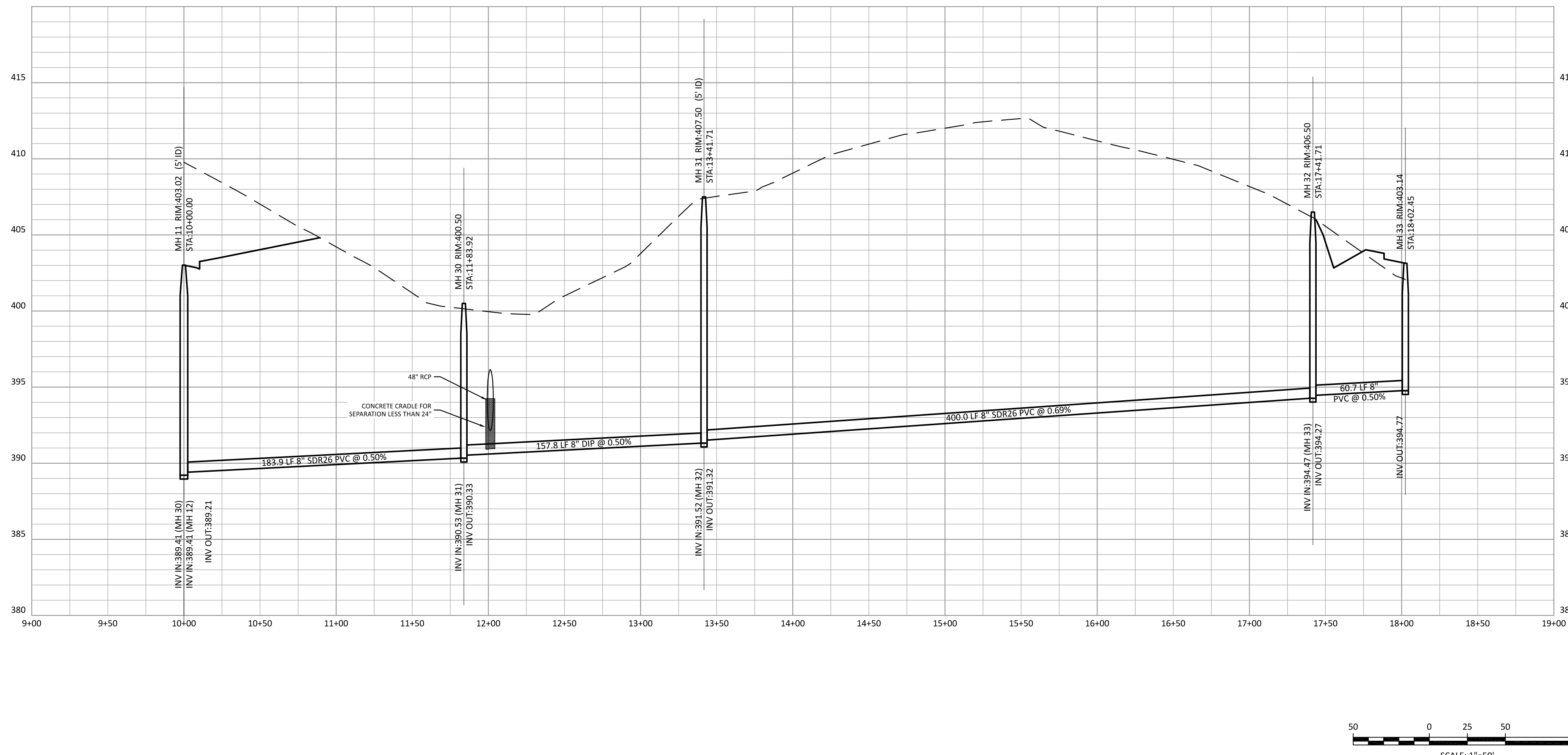
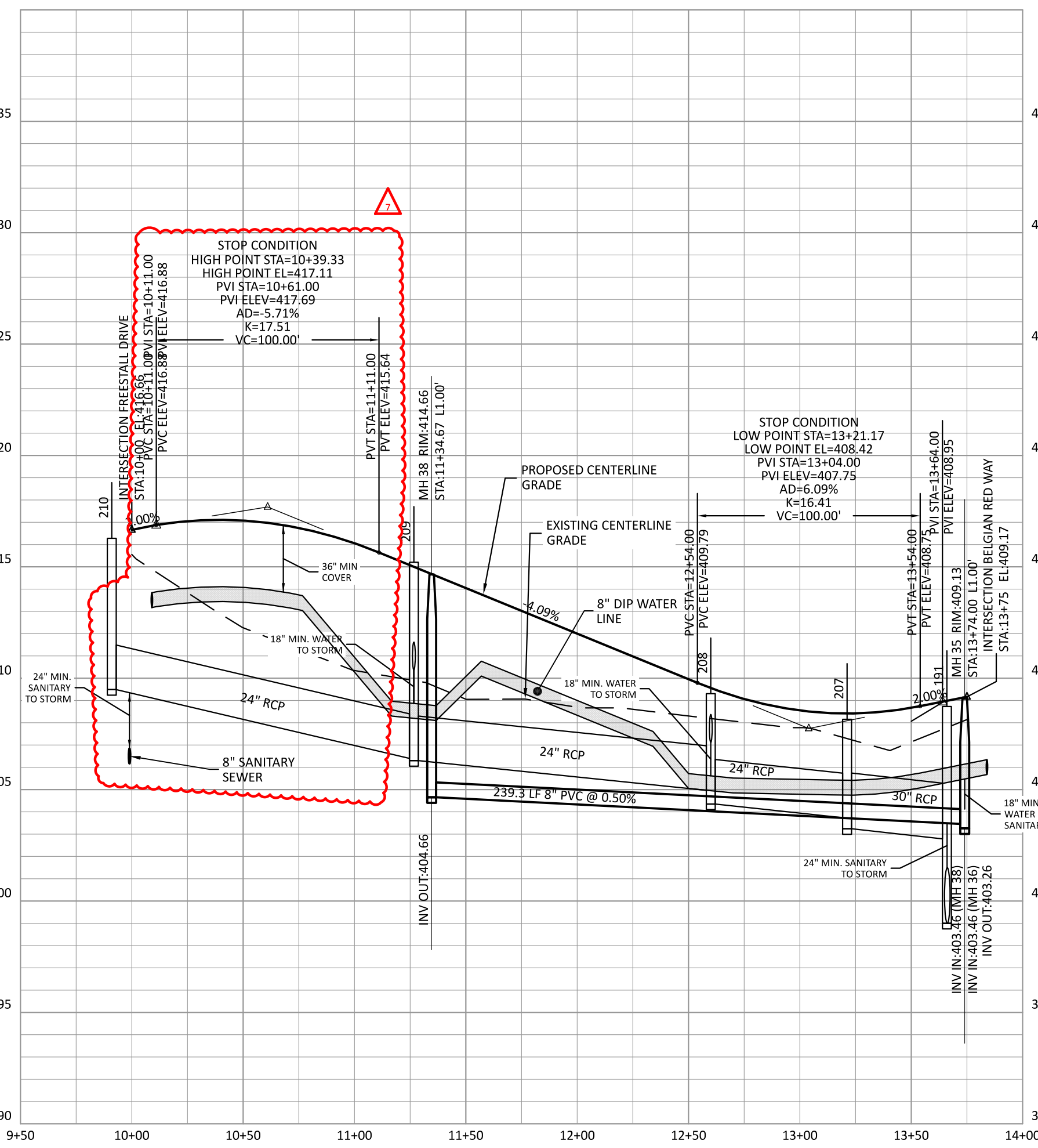

**The Nau Company**  
Consulting Civil Engineers  
PO Box 810, Rolesville, NC 27571  
919-435-6395  
NCBELS License P-0751

CLIENT:  
PRESERVE AT JONES DAIRY, LLC  
10534 ARNOLD PALMER DRIVE  
RALEIGH, NC 27617 919-491-0761

NO.	DATE	REVISIONS
1	2023-01-17	REVISIONS PER DOT COMMENTS FOR WATER LINE CONNECTIONS
2	2023-01-23	TOWARDS STORM IN REAR WORKS OF 1075-200-220 TO 1075
3	2023-01-24	TOWARDS FIGHTING BULL DRIVE
4	2023-01-24	REVISED PHASE LINES
5	2023-01-28	REVISED STORM PIPE DATA FROM STORM STRUCTURES TO 100
6	2023-05-03	REVISED POND GRADING AND REVISIONS PER TOWN REVIEW
7	2023-08-01	REVISED POND GRADING ON LOT 115-112-113 AND 219-246
8	2024-01-19	CONNECT TO 12 FREESTALL DRIVE AND HERD WAY

**PRESERVE AT JONES DAIRY - CENTRAL CONSTRUCTION DRAWINGS**  
ROLESVILLE, NC  
HERD WAY AND SANITARY SEWER OUTFALL B  
PLAN AND PROFILE

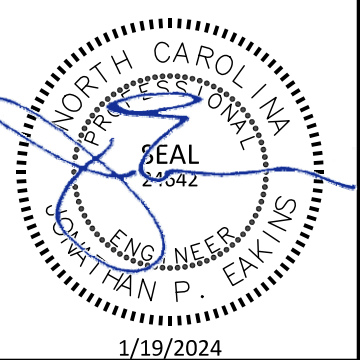

PROJECT NO: ...  
DESIGN BY: JPE  
DRAWN BY: RSF  
SCALE: 1"=50'  
DATE: 2023-01-27  
SHEET NO: **P12.1**