

FRAZIER FARM PARK

11624 LOUISBURG ROAD
 ROLESVILLE, NORTH CAROLINA, 27282
90% CONSTRUCTION DRAWINGS
PHASE 1A

PROJECT NUMBER: 2020110039
 DATE: OCTOBER 2, 2023

V3-CID-23-05

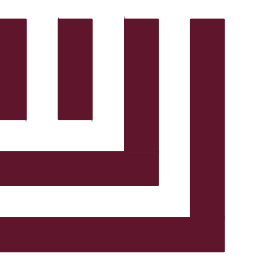

MCADAMS

The John R. McAdams Company, Inc.
 2905 Meridian Parkway
 Durham, NC 27713

phone 919. 361. 5000
 fax 919. 361. 2269
 license number: C-0293, C-187

www.mcadamsco.com

CONTACT

ERIC DOMONELL
 domonell@mcadamsco.com
 PHONE: 919. 287. 0765

CLIENT

TOWN OF ROLESVILLE
 502 SOUTHTOWN CIRCLE
 ROLESVILLE, NORTH CAROLINA 27571
 PHONE: 919. 554. 6582

PROJECT DIRECTORY

SHEET INDEX

C1.00	EXISTING CONDITIONS
C1.01	EXISTING CONDITIONS
C1.10	DEMOLITION PLAN
C2.00	OVERALL SITE PLAN
C2.01	SITE PLAN 'AREA A'
C2.02	SITE PLAN 'AREA B'
C2.03	SITE PLAN 'AREA C'
C3.00	OVERALL GRADING & DRAINAGE PLAN
C3.01	GRADING & DRAINAGE PLAN: 'AREA A'
C3.02	GRADING & DRAINAGE PLAN: 'AREA B'
C3.03	GRADING & DRAINAGE PLAN: 'AREA C'
C5.00	PLAN AND PROFILE STREET "A", STA. 10+00 THRU STA. 22+95.10
C5.01	PLAN AND PROFILE STREET "B", STA. 10+00 THRU STA. 16+35
C6.00	EROSION CONTROL NOTES
C6.01	OVERALL EROSION CONTROL PLAN - STAGE 1
C6.02	OVERALL EROSION CONTROL PLAN - STAGE 2
C6.10	EROSION CONTROL DETAILS
C6.11	EROSION CONTROL DETAILS
C6.12	EROSION CONTROL DETAILS
C6.13	EROSION CONTROL DETAILS
C7.00	LOUISBURG RD WIDENING PLAN
C7.01	LOUISBURG RD WIDENING CROSS SECTIONS
C7.02	LOUISBURG RD WIDENING CROSS SECTIONS
C7.03	LOUISBURG RD WIDENING CROSS SECTIONS
C8.00	SITE DETAILS
C8.01	SITE DETAILS
C8.02	STORM DRAINAGE & UTILITY DETAILS
C8.03	STORM DRAINAGE & UTILITY DETAILS

SITE DATA

OWNER:	TOWN OF ROLESVILLE 502 SOUTHTOWN CIRCLE ROLESVILLE, NORTH CAROLINA 27571
PREPARED BY:	MCADAMS COMPANY 2905 MERIDIAN PARKWAY DURHAM, NORTH CAROLINA 27713 919. 361. 5000 NANEKAR@MCADAMSCO.COM
PARCEL ID NUMBER:	1779076610
TOTAL SITE ACREAGE:	±116.56 AC
LAND AREA OF PARCEL:	±105.00 AC
SITE ACREAGE AS PART OF THIS DEVELOPMENT:	±8.00 AC
CURRENT ZONING:	RL
PROPOSED PARKING:	69 SPACES
CURRENT LAND USE:	VACANT
PROPOSED LAND USE:	PUBLIC RECREATION FACILITY
ADJOINING PROPERTY OWNERS:	PIN: 1779083669, 1779263965, 1779190357
DISTURBED AREA:	±8.50 AC
FEMA REGULATIONS:	
PRE-DEVELOPMENT IMPERVIOUS AREA:	0.14 AC
POST-DEVELOPMENT IMPERVIOUS AREA:	1.92 AC
WATERSHED(S):	NEUSE

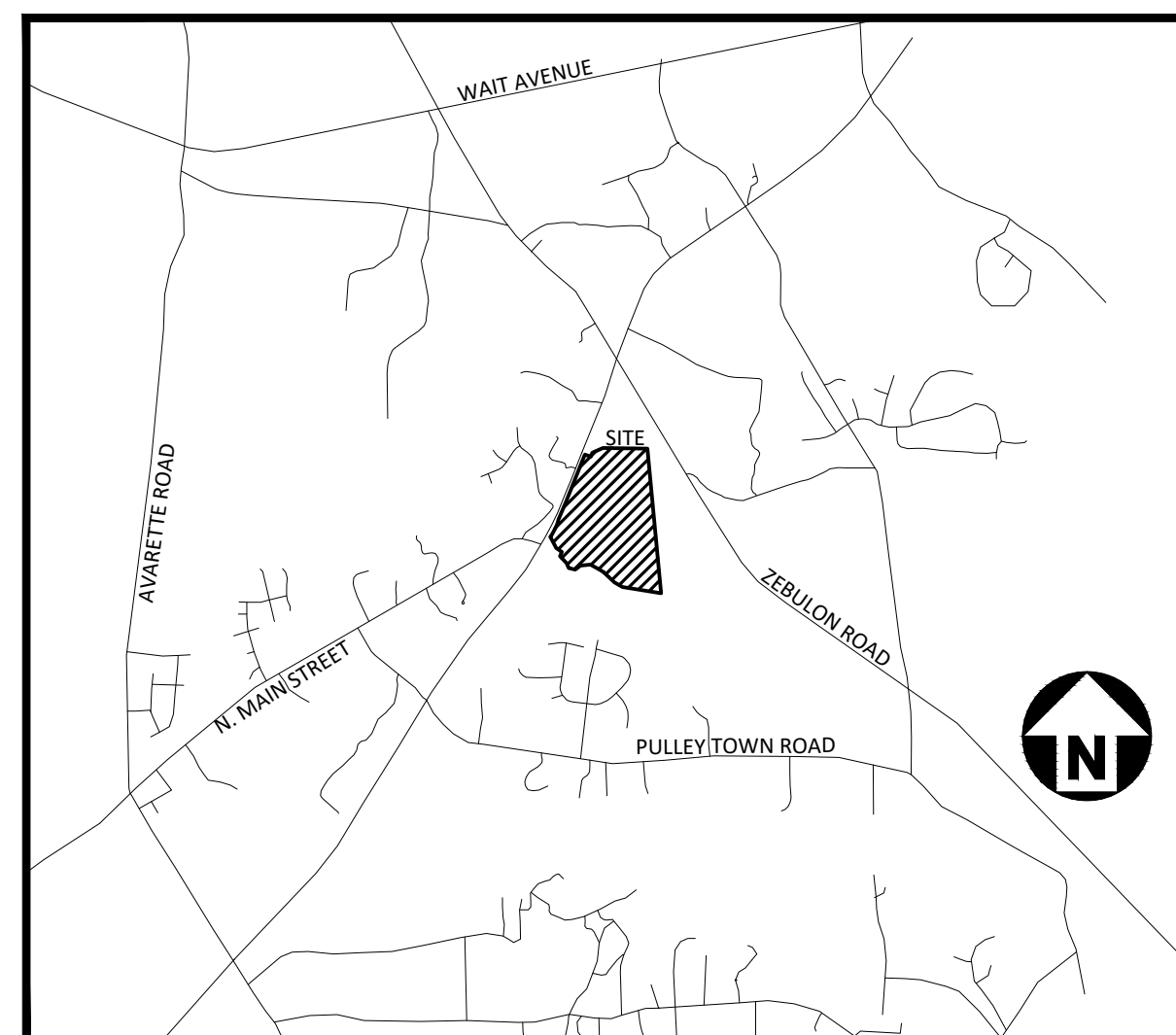

VICINITY MAP
 N.T.S.



Know what's below.
 Call before you dig.

CONTRACTOR SHALL NOTIFY "NC811" (811) OR (1-800-632-4949) AT LEAST 3 FULL BUSINESS DAYS PRIOR TO BEGINNING CONSTRUCTION OR EXCAVATION TO HAVE EXISTING UTILITIES LOCATED. CONTRACTOR SHALL CONTACT ANY LOCAL UTILITIES THAT PROVIDE THEIR OWN LOCATOR SERVICES INDEPENDENT OF "NC811". REPORT ANY DISCREPANCIES TO THE ENGINEER IMMEDIATELY.

GENERAL NOTES:

- ANY STRUCTURE TO BE REMOVED SHALL REQUIRE A DEMOLITION PERMIT FROM BUILDING INSPECTIONS.

CID-23-05

PRELIMINARY DRAWING - NOT RELEASED FOR CONSTRUCTION

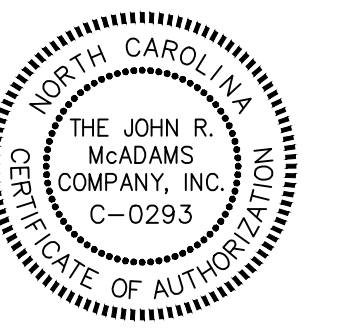

REVISIONS

NO. DATE

CONSTRUCTION DRAWINGS FOR:

FRAZIER FARM PARK
 PHASE 1A
 11624 LOUISBURG ROAD
 ROLESVILLE, NC 27282
 PROJECT NUMBER: 2020110039



NC GRID NAD 83 (2011)

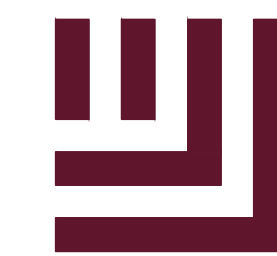

McADAMS

The John R. McAdams Company, Inc.
2905 Meridian Parkway
Durham, NC 27713

phone 919. 361. 5000
fax 919. 361. 2269
license number: C-0293, C-187

www.mcadamsco.com

CLIENT

TOWN OF ROLESVILLE
502 SOUTHTOWN CIRCLE
ROLESVILLE, NC 27571

**FRAZIER FARM PARK
EXISTING CONDITIONS SURVEY
11624 LOUISBURG ROAD
TOWN OF ROLESVILLE, WAKE COUNTY, NORTH CAROLINA**

N/F
PULLEY, MICHAEL HUGH &
WILLIAM SCOTT
PIN: 1779-26-3965
D.B. 17362, PG. 2427

N/F
YOUNG, BARRY LEWIS &
WELDON ALBERT
PIN: 1779-14-9031
D.B. 13452, PG. 1724

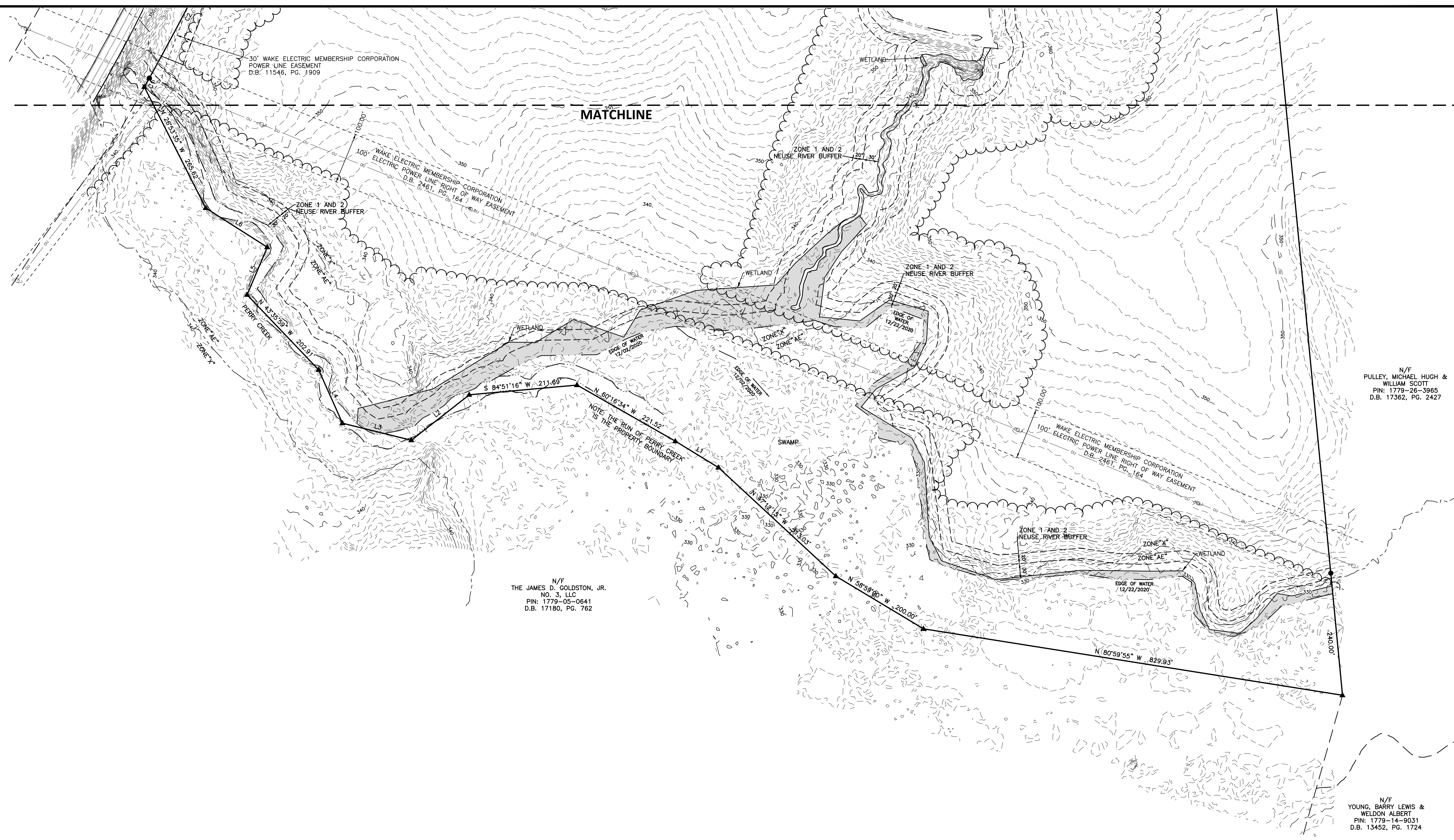

N/F
THE JAMES D. GOLDSTON, JR.
NO. 3, LLC
PIN: 1779-05-0641
D.B. 17180, PG. 762

LEGEND

- PROPERTY BOUNDARY
- ADJOINING PARCEL GIS SHAPEFILE
- OVERHEAD UTILITY
- UNDERGROUND TELEPHONE
- STORM SEWER
- WOODLINE
- NEUSE RIVER BUFFER
- FLOODPLAIN
- CREEK BANK
- TIE LINE
- WETLAND
- POWER EASEMENT
- PERMANENT UTILITY EASEMENT
- IRON PIPE/REBAR FOUND
- IRON PIPE/REBAR SET
- CONCRETE MONUMENT
- CALCULATED POINT NOT FOUND OR SET
- GEODETIC MONUMENT
- TEMPORARY BENCHMARK
- LIGHT POLE
- UTILITY POLE
- TELEPHONE PEDESTAL
- OAK
- DOGWOOD
- PECAN

CURVE TABLE

CURVE	RADIUS	ARC LENGTH	CHORD BEARING	CHORD LENGTH
C1	405.81'	20.00'	N 29°03'28" E	20.00'
C2	5724.30'	282.14'	N 27°38'45" E	282.12'
C3	1907.59'	320.51'	N 45°25'21" E	320.13'
C4	5900.00'	175.71'	S 26°19'02" W	175.70'
C5	6306.80'	39.71'	S 28°12'58" W	39.71'

LINE TABLE

LINE	BEARING	DISTANCE
L1	N 58°32'29" W	98.85'
L2	S 51°53'26" W	144.12'
L3	N 78°07'14" W	138.75'
L4	N 24°04'09" W	114.42'
L5	N 22°55'41" E	101.10'
L6	N 57°26'24" W	142.63'
L7	N 15°00'06" E	104.53'
L8	S 67°19'35" E	132.44'
L9	N 19°08'18" E	95.82'
L10	S 25°00'42" W	18.54'
L11	S 45°13'02" W	82.40'
L12	N 50°24'20" W	34.98'
L13	N 66°46'16" W	23.34'
L14	N 58°12'03" W	20.02'

SURVEY NOTES

- THIS EXISTING CONDITIONS SURVEY WAS COMPLETED ON APRIL 22, 2021.
- BEARINGS FOR THIS SURVEY ARE BASED ON NC STATE PLANE GRID NAD 83 (2011).
- ALL DISTANCES ARE HORIZONTAL GROUND DISTANCES UNLESS NOTED OTHERWISE.
- AREA BY COORDINATE GEOMETRY.
- THIS PROPERTY IS LOCATED IN A SPECIAL FLOOD HAZARD ZONE, PORTIONS OF THE SOUTHERN PROPERTY BOUNDARY ALONG PERRY CREEK ARE IN ZONE AE (1% ANNUAL CHANCE FLOOD) PER FEMA FIRM MAP 3720177900K, MAP DATE MAY 2, 2006.
- ELEVATIONS FOR THIS SURVEY ARE BASED ON NAVD 88 DERIVED FROM NGS "PERRY CREEK". THE CONTOUR INTERVAL IS 1-FOOT.

UTILITY STATEMENT

THE UNDERGROUND UTILITIES SHOWN HAVE BEEN LOCATED FROM FIELD SURVEY INFORMATION AND EXISTING DRAWINGS. THE SURVEYOR MAKES NO GUARANTEE THAT THE UNDERGROUND UTILITIES SHOWN COMPRISE ALL SUCH UTILITIES IN THE AREA, EITHER IN SERVICE OR ABANDONED. THE SURVEYOR FURTHER DOES NOT WARRANT THAT THE UNDERGROUND UTILITIES SHOWN ARE IN THE EXACT LOCATION INDICATED ALTHOUGH HE DOES CERTIFY THAT THEY ARE LOCATED AS ACCURATELY AS POSSIBLE FROM INFORMATION AVAILABLE. THE SURVEYOR HAS NOT PHYSICALLY LOCATED THE UNDERGROUND UTILITIES.

GPS METADATA

- CLASS OF SURVEY: A
- POSITIONAL ACCURACY: 0.06'
- TYPE OF GPS FIELD PROCEDURE: VRS
- DATES OF SURVEY: DECEMBER 10, 2020
- DATUM/EPOCH: NAD 83 (2011)
- PUBLISHED/FIXED-CONTROL USE: NCGS "GARY"
- GEOD MODEL: 12B
- COMBINED GRID FACTOR(S): 0.99993507
- UNITS: U.S. SURVEY FEET

I, E. MATTHEW CASH, CERTIFY THAT THIS PROJECT WAS COMPLETED UNDER MY DIRECT AND RESPONSIBLE CHARGE FROM AN ACTUAL SURVEY PERFORMED UNDER MY SUPERVISION; THAT THIS GROUND/AERIAL SURVEY WAS PERFORMED AT THE 95 PERCENT CONFIDENCE LEVEL TO MEET FEDERAL GEOGRAPHIC DATA COMMITTEE STANDARDS; THAT THIS SURVEY WAS PERFORMED TO MEET THE REQUIREMENTS FOR A TOPOGRAPHIC/PLANIMETRIC SURVEY TO THE ACCURACY OF CLASS 8 AND VERTICAL ACCURACY WHEN APPLICABLE TO THE CLASS & STANDARD, AND THAT THE SURVEY WAS COMPLETED ON APRIL 22, 2021; AND ALL COORDINATES ARE BASED ON NAD 83 (2011) AND ALL ELEVATIONS ARE BASED ON NAVD 88.



E. MATTHEW CASH, PROFESSIONAL LAND SURVEYOR L-5045 APRIL 28, 2021

REVISIONS

NO.	DATE

PLAN INFORMATION

PROJECT NO.	2020110039
FILENAME	2020110039-C1
CHECKED BY	EMC
DRAWN BY	EMC
SCALE	1"=100'
DATE	04.22.2021

SHEET

EXISTING CONDITIONS

C1.00

M:\Projects\Towns\Rolesville\2020110039 Frazier Farm Park\02_Geomatics\Survey\Topographic\2020110039-C1.dwg, 4/28/2021 12:46:57 AM, Chh, Matthew



NC GRID NAD 83 (2011)

SURVEY NOTES

1. SEE SHEET C1.00 FOR SURVEY NOTES, GPS METADATA, AND SURVEYORS CERTIFICATION.

LINE	BEARING	DISTANCE
L1	N 58°32'29" W	98.85'
L2	S 51°53'26" W	144.12'
L3	N 76°07'14" W	138.75'
L4	N 24°04'09" W	114.42'
L5	N 22°55'41" E	101.10'
L6	N 57°26'24" W	142.63'
L7	N 15°00'06" E	104.53'
L8	S 67°19'35" E	132.44'
L9	N 19°08'18" E	95.82'
L10	S 25°00'42" W	18.54'
L11	S 45°13'02" W	82.40'
L12	N 50°24'20" W	34.98'
L13	N 66°48'16" W	23.34'
L14	N 56°12'03" W	20.02'

CURVE	RADIUS	ARC LENGTH	CHORD BEARING	CHORD LENGTH
C1	405.81'	20.00'	N 29°03'28" E	20.00'
C2	5724.30'	282.14'	N 27°38'45" E	282.12'
C3	1907.59'	320.51'	N 45°25'21" E	320.13'
C4	5900.00'	175.71'	S 28°19'02" W	175.70'
C5	6306.80'	39.71'	S 28°12'58" W	39.71'

UTILITY STATEMENT

THE UNDERGROUND UTILITIES SHOWN HAVE BEEN LOCATED FROM FIELD SURVEY INFORMATION AND EXISTING DRAWINGS. THE SURVEYOR MAKES NO GUARANTEE THAT THE UNDERGROUND UTILITIES SHOWN COMPRISE ALL SUCH UTILITIES IN THE AREA, EITHER IN SERVICE OR ABANDONED. THE SURVEYOR FURTHER DOES NOT WARRANT THAT THE UNDERGROUND UTILITIES SHOWN ARE IN THE EXACT LOCATION INDICATED ALTHOUGH HE DOES CERTIFY THAT THEY ARE LOCATED AS ACCURATELY AS POSSIBLE FROM INFORMATION AVAILABLE. THE SURVEYOR HAS NOT PHYSICALLY LOCATED THE UNDERGROUND UTILITIES.

- LEGEND**
- PROPERTY BOUNDARY
 - - - ADJOINING PARCEL GIS SHAPEFILE
 - OVERHEAD UTILITY
 - UNDERGROUND TELEPHONE
 - STORM SEWER
 - WOODLINE
 - NEUSE RIVER BUFFER
 - FLOODPLAIN
 - CREEK BANK
 - TIE LINE
 - WETLAND
 - POWER EASEMENT
 - PERMANENT UTILITY EASEMENT
 - IRON PIPE/REBAR FOUND
 - IRON PIPE/REBAR SET
 - CONCRETE MONUMENT
 - ▲ CALCULATED POINT NOT FOUND OR SET
 - ◆ GEODETIC MONUMENT
 - ◆ TEMPORARY BENCHMARK
 - LIGHT POLE
 - UTILITY POLE
 - TELEPHONE PEDESTAL
 - OAK
 - DOGWOOD
 - PECAN



McADAMS
The John R. McAdams Company, Inc.
2905 Meridian Parkway
Durham, NC 27713
phone 919.361.5000
fax 919.361.2269
license number: C-0293, C-187
www.mcadamsco.com

CLIENT
TOWN OF ROLESVILLE
502 SOUTHTOWN CIRCLE
ROLESVILLE, NC 27571

FRAZIER FARM PARK
EXISTING CONDITIONS SURVEY
11624 LOUISBURG ROAD
TOWN OF ROLESVILLE, WAKE COUNTY, NORTH CAROLINA



REVISIONS

NO.	DATE

PLAN INFORMATION

PROJECT NO.	2020110039
FILENAME	2020110039-C1
CHECKED BY	EMC
DRAWN BY	EMC
SCALE	1"=100'
DATE	04.22.2021

EXISTING CONDITIONS

C1.01

M:\Projects\Towns\Rolesville\2020110039\Frazier Farm Park\102_Geomatics\Survey\Topo\p1\1020110039-C1.dwg, 4/28/2021 12:40:59 AM, Chih, Matthew

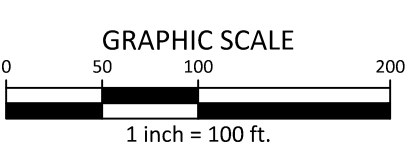

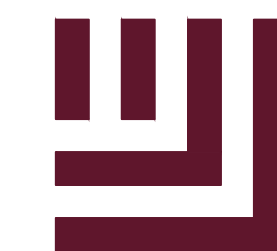

McADAMS

The John R. McAdams Company, Inc.
2905 Meridian Parkway
Durham, NC 27713

phone 919.361.5000
fax 919.361.2269
license number: C-0293

www.mcadamsco.com

CLIENT

NAME: TOWN OF ROLESVILLE
ADDRESS: 502 SOUTHTOWN CIRCLE
ADDRESS: ROLESVILLE NC 27571
PHONE: 919.554.6582

FRAZIER FARM PARK
CONSTRUCTION DRAWINGS
PHASE 1A
11624 LOUISBURG ROAD
ROLESVILLE, NORTH CAROLINA



REVISIONS

NO. DATE

PLAN INFORMATION

PROJECT NO. 202011039
FILENAME 2020110039-PH1-DM1
CHECKED BY EMD
DRAWN BY SME
SCALE 1"=100'
DATE 10.02.2023

SHEET

OVERALL DEMOLITION
PLAN

C1.10

CID-23-5

PRELIMINARY DRAWING - NOT RELEASED FOR CONSTRUCTION

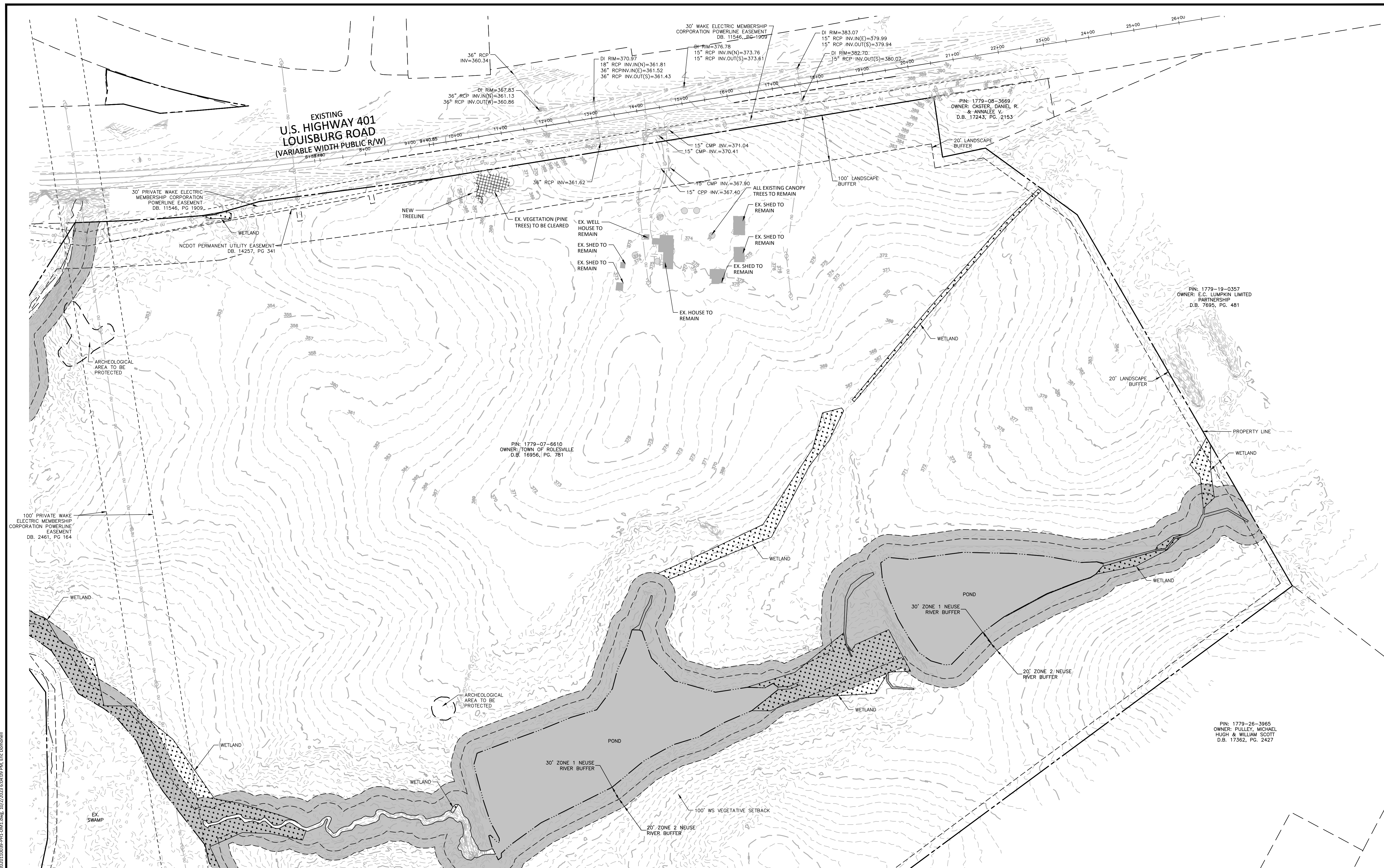

DEMOLITION NOTES

- UTILITY STATEMENT: THE UNDERGROUND UTILITIES SHOWN HAVE BEEN LOCATED FROM FIELD SURVEY INFORMATION AND EXISTING DRAWINGS. THE SURVEYOR MAKES NO GUARANTEES THAT THE UNDERGROUND UTILITIES SHOWN COMPRISE ALL SUCH UTILITIES IN THE AREA, EITHER IN SERVICE OR ABANDONED. THE SURVEYOR FURTHER DOES NOT WARRANT THAT THE UNDERGROUND UTILITIES SHOWN ARE IN THE EXACT LOCATION INDICATED ALTHOUGH HE DOES CERTIFY THAT THEY ARE LOCATED AS ACCURATELY AS POSSIBLE FROM INFORMATION AVAILABLE. THE SURVEYOR HAS NOT PHYSICALLY LOCATED UNDERGROUND UTILITIES.
- THE CONTRACTOR SHALL FIELD VERIFY AND LOCATE ALL EXISTING UTILITIES ON SITE PRIOR TO DEMOLITION.
- THE CONTRACTOR SHALL PERFORM DEMOLITION ACTIVITIES AS NOTED AND SHOWN ON THESE PLANS AND SPECIFICATIONS AND AS DIRECTED BY THE OWNER.
- IT WILL BE THE CONTRACTOR'S RESPONSIBILITY TO OBTAIN ANY PERMITS AND PAY FEES REQUIRED FOR DEMOLITION AND HAUL-OFF FROM THE APPROPRIATE AUTHORITIES. THESE FEES ARE TO BE INCLUDED WITH THE BID. THE CONTRACTOR SHALL PREPARE ALL DOCUMENTS AND ACQUIRE APPROPRIATE PERMITS AS REQUIRED PRIOR TO THE COMMENCEMENT OF DEMOLITION.
- THE DEMOLITION PLAN IS INTENDED TO DEPICT GENERAL DEMOLITION AND UTILITY WORK. IT IS NOT INTENDED TO IDENTIFY EACH ELEMENT OF DEMOLITION OR RELOCATION. CONTRACTOR SHALL COORDINATE WITH THE OWNER AND APPROPRIATE UTILITY COMPANY PRIOR TO WORK.
- CONTRACTOR SHALL COMPLETELY DEMOLISH ALL EXISTING IMPROVEMENTS NOTED FOR REMOVAL ON THE APPROVED DEMOLITION PLAN. THIS INCLUDES, AS NECESSARY, FOUNDATIONS AND OTHER APPURTENANCES LOCATED ON AND AROUND THE IMPROVEMENTS SUCH AS SIGNS, CURBS, PAVEMENT, SIDEWALKS, LIGHT POLE BASES, HYDRANTS, BOLLARDS, ETC. ALL REMOVED MATERIAL SHALL BE DISPOSED OF OFFSITE IN A LAWFUL MANNER OR RECYCLED. IF POSSIBLE, CONTRACTOR SHALL MAKE EVERY ATTEMPT TO RECYCLE ANY DEBRIS AND RUBBISH THAT IS RECYCLABLE.
- CONTRACTOR SHALL INSTALL ALL EROSION AND SEDIMENT CONTROL DEVICES AND TREE PROTECTION PRIOR TO BEGINNING DEMOLITION WORK. CONTRACTOR SHALL TAKE EXTRA PRECAUTIONS AND CARE TO PRESERVE TREES DURING CONSTRUCTION.
- THE CONTRACTOR IS RESPONSIBLE FOR THE PROTECTION OF ALL UTILITIES TO REMAIN IN PLACE.
- ALL EXISTING ITEMS TO REMAIN WHICH ARE DAMAGED DURING CONSTRUCTION SHALL BE RESTORED TO THEIR ORIGINAL CONDITION AT THE SOLE EXPENSE OF THE CONTRACTOR.
- CONTRACTOR TO FLAG ALL TREES SLATED FOR REMOVAL AND SEEK APPROVAL FROM LANDSCAPE ARCHITECT PRIOR TO DEMOLISHING.

DEMOLITION LEGEND

- AREA TO BE REMOVED (SIDEWALK, CURB AND GUTTER, STRUCTURES, ASPHALT, CONCRETE PAVING, ETC.)

ALL CONSTRUCTION SHALL BE IN ACCORDANCE WITH THE CURRENT TOWN OF ROLESVILLE ENGINEERING DESIGN AND CONSTRUCTION STANDARDS

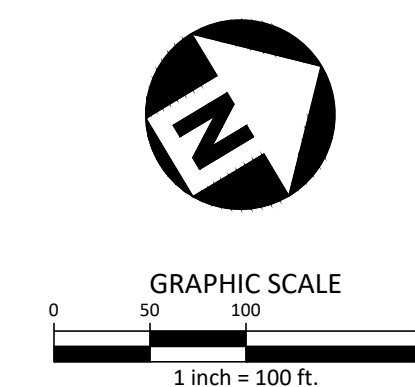

M:\Projects\WOL_2020110039\Frazier Farm Park\04-Production\Engineering\Phase1A\CID-23\2020110039-PH1-DM1.dwg: 10/27/2023 6:04:59 PM, Eric Domonell

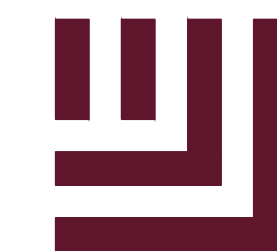

McADAMS

The John R. McAdams Company, Inc.
2905 Meridian Parkway
Durham, NC 27713

phone 919.361.5000
fax 919.361.2269
license number: C-0293

www.mcadamsco.com

CLIENT

NAME: TOWN OF ROLESVILLE
ADDRESS: 502 SOUTHTOWN CIRCLE
ADDRESS: ROLESVILLE NC 27571
PHONE: 919.554.6582

FRAZIER FARM PARK
CONSTRUCTION DRAWINGS
PHASE 1A
11624 LOUISBURG ROAD
ROLESVILLE, NORTH CAROLINA



REVISIONS

NO. DATE

PLAN INFORMATION

PROJECT NO. 202011039
FILENAME 2020110039-PH1-OAS1
CHECKED BY EMD
DRAWN BY SME
SCALE 1"=100'
DATE 10.02.2023

SHEET

OVERALL
SITE PLAN
C2.00

CID-23-5

GENERAL SITE PLAN NOTES:

1. THIS CONSTRUCTION DOCUMENTS SET HAS BEEN CREATED TO ILLUSTRATE THE GENERAL DESIGN INTENT OF THE PROJECT. THE CONTRACTOR SHALL WORK CLOSELY WITH THE OWNER'S REP. AND NOTIFY HIM AS ADDITIONAL INFORMATION IS NEEDED TO PROPERLY CONSTRUCT/INSTALL/BUILD ELEMENTS DEPICTED HEREIN.
2. THE CONTRACTOR SHALL PERFORM HIS OWN INVESTIGATIONS TO THE EXTENT NECESSARY TO DETERMINE THE EFFECTS OF SUB-SURFACE CONDITIONS ON THE WORK AND SHALL BID AND CONSTRUCT THE WORK IN ACCORDANCE WITH HIS FINDINGS.
3. THE CONTRACTOR SHALL BE RESPONSIBLE FOR LOCATING ALL EXISTING UNDERGROUND UTILITIES PRIOR TO BEGINNING CONSTRUCTION ACTIVITIES AND FOR AVOIDING ALL CONFLICTS WITH SAME. ANY DAMAGE TO EXISTING UTILITIES SHALL BE REPAIRED AT THE EXPENSE OF THE CONTRACTOR.
4. CONTRACTOR SHALL VERIFY ALL EXISTING CONDITIONS AND REPORT ANY DISCREPANCIES AND UNUSUAL CONDITIONS TO OWNER'S REP PRIOR TO CONSTRUCTION.
5. ALL DISTURBED AREAS AND PROPOSED EARTH GRADING NOT TO BE COVERED BY OTHER SURFACES SHALL BE GRASSED BY SEEDING, FERTILIZING, MULCHING, AND WATERING AS REQUIRED TO OBTAIN AN ACCEPTABLE GROUND COVER, UNLESS SPECIFIED OTHERWISE. ALL AREAS THAT ARE DISTURBED BY CONSTRUCTION NOT IN SCOPE OF WORK, WHETHER INSIDE OR OUTSIDE THE LIMIT OF WORK SHALL BE REPAIRED, GRADED, AND GRASSED AT THE CONTRACTOR'S EXPENSE.
6. SEE CIVIL DRAWINGS FOR GRADING AND DRAINAGE INFORMATION.
7. CONTRACTOR SHALL BE RESPONSIBLE FOR ENSURING PROPER DRAINAGE OF ANY AND ALL AREAS WHICH ARE FIELD ADJUSTED DURING CONSTRUCTION.
8. CONTRACTOR SHALL RESTORE DAMAGED FINISHES AND REPLACE DAMAGED OR DEFECTIVE UNITS.
9. CONTRACTOR SHALL STAKE ALL WALKS, HARDSCAPE AND OTHER PAVED AREAS TO BE COMPLETED AND OBTAIN APPROVAL FROM OWNER'S REP. PRIOR TO CONSTRUCTION. ANY DISCREPANCIES SHALL BE RESOLVED PRIOR TO CONSTRUCTION. ANY WORK PERFORMED WITHOUT APPROVAL, THE CONTRACTOR IS AT RISK FOR COST OF REPLACEMENT.
10. ALL FIELD ADJUSTMENTS SHALL RECEIVE APPROVAL FROM OWNER'S REP. PRIOR TO CONSTRUCTION.
11. TEMPORARY EROSION & SEDIMENT CONTROLS (SILT FENCES, ETC.) SHALL BE INSTALLED AT INLETS, PIPES, AND LIMITS OF WORK AREAS WHERE SURFACE RUN-OFF OCCURS UNTIL SOIL STABILIZATION IS COMPLETE.
12. CONTRACTOR SHALL MAINTAIN ALL GRASSED AREAS, INCLUDING THE REPAIR OF EROSION AREAS UNTIL GRASS HAS REACHED THE LEVEL OF FINAL ACCEPTANCE.
13. ALL EXISTING TREES TO BE SAVED WILL HAVE TREE BARRICADES INSTALLED AROUND THEM PRIOR TO BEGINNING OF DEMOLITION. ALL WORK IN THOSE AREAS TO BE DONE BY HAND. FENCES SHALL BE MAINTAINED AND KEPT IN PLACE AT ALL TIMES.
14. ALL CONSTRUCTION SHALL BE PERFORMED IN ACCORDANCE WITH THE CONTRACT DOCUMENTS AND ALL LOCAL, STATE, AND FEDERAL AGENCIES AND REGULATIONS.
15. CONTRACTOR SHALL PROTECT THE PUBLIC FROM CONSTRUCTION AREAS AND ASSOCIATED ACTIVITY DURING CONSTRUCTION.
16. DIGITAL BASE FILE SHALL BE MADE AVAILABLE FOR USE IN FIELD LOCATION OF ELEMENTS AND SITE FEATURES. ANY HANDCOPED INFORMATION THAT CONFLICTS SHALL BE BROUGHT TO OWNER'S REP. AND/OR LANDSCAPE ARCHITECT'S ATTENTION. HANDCOPED INFORMATION SHALL PREVAIL.

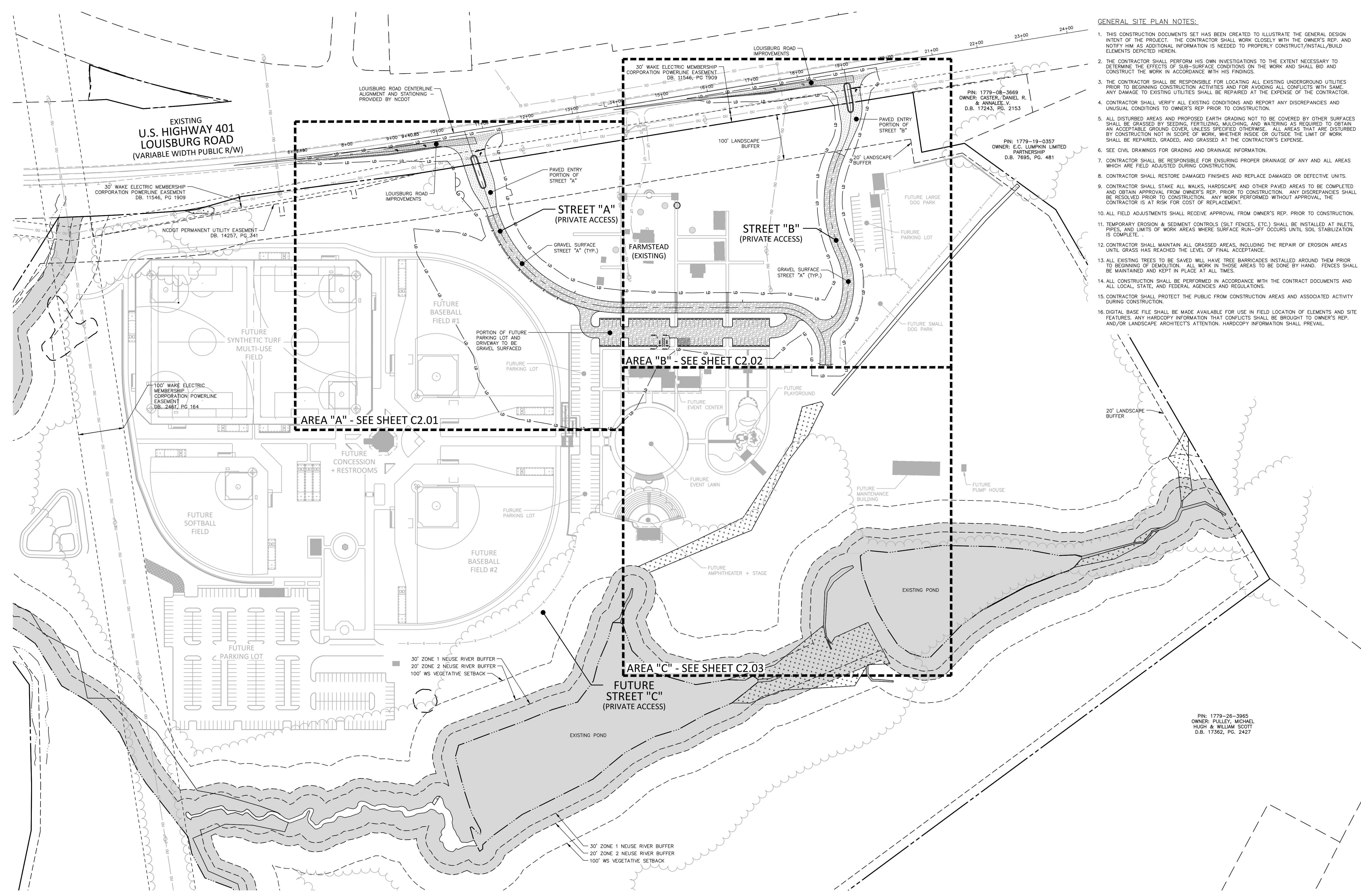

ALL CONSTRUCTION SHALL BE IN ACCORDANCE WITH THE CURRENT TOWN OF ROLESVILLE ENGINEERING DESIGN AND CONSTRUCTION STANDARDS

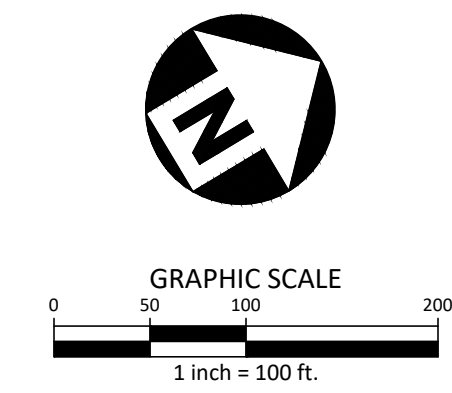

PRELIMINARY DRAWING - NOT RELEASED FOR CONSTRUCTION

M:\Projects\W01_2020110039\Frazier Farm Park\04-Production\Engineering\Phase1A\CID\2020110039-PH1-OAS1.dwg, 10/2/2023, 6:04:18 PM, Eric Donnell

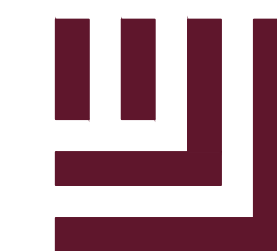

McADAMS

The John R. McAdams Company, Inc.
2905 Meridian Parkway
Durham, NC 27713

phone 919.361.5000
fax 919.361.2269
license number: C-0293

www.mcadamsco.com

CLIENT

NAME: TOWN OF ROLESVILLE
ADDRESS: 502 SOUTHTOWN CIRCLE
ADDRESS: ROLESVILLE NC 27571
PHONE: 919.554.6582

**FRAZIER FARM PARK
CONSTRUCTION DRAWINGS
PHASE 1A
11624 LOUISBURG ROAD
ROLESVILLE, NORTH CAROLINA**



REVISIONS

NO. DATE

PLAN INFORMATION

PROJECT NO. 202011039
FILENAME 2020110039-PH1-S1
CHECKED BY EMD
DRAWN BY SME
SCALE 1"=30'
DATE 10.02.2023

SHEET

SITE PLAN: AREA 'A'

C2.01

SITE LEGEND

	SIGNAGE
	YARD LIGHTS
	LIGHT POLE
	POWER POLE
	TRAFFIC DIRECTIONAL ARROW
	ACCESSIBLE PARKING STALL
	VAN ACCESSIBLE PARKING STALL
	PARKING SPACE COUNT
	ACCESSIBLE RAMPS
	ACCESSIBLE ROUTE
	PHASE LINE
	PROPERTY LINE
	RIGHT-OF-WAY LINE
	LOT LINE
	EASEMENT LINE
	CENTERLINE
	HEAVY DUTY ASPHALT PAVEMENT
	ABC TRAVEL SURFACE TO BE ASPHALT PAVED IN FUTURE PHASE
	US-401 PAVEMENT

GENERAL SITE PLAN NOTES:

1. THIS CONSTRUCTION DOCUMENTS SET HAS BEEN CREATED TO ILLUSTRATE THE GENERAL DESIGN INTENT OF THE PROJECT. THE CONTRACTOR SHALL WORK CLOSELY WITH THE OWNER'S REP. AND NOTIFY HIM AS ADDITIONAL INFORMATION IS NEEDED TO PROPERLY CONSTRUCT/INSTALL/BUILD ELEMENTS DEPICTED HEREIN.
2. THE CONTRACTOR SHALL PERFORM HIS OWN INVESTIGATIONS TO THE EXTENT NECESSARY TO DETERMINE THE EFFECTS OF SUB-SURFACE CONDITIONS ON THE WORK AND SHALL BID AND CONSTRUCT THE WORK IN ACCORDANCE WITH HIS FINDINGS.
3. THE CONTRACTOR SHALL BE RESPONSIBLE FOR LOCATING ALL EXISTING UNDERGROUND UTILITIES PRIOR TO BEGINNING CONSTRUCTION ACTIVITIES AND FOR AVOIDING ALL CONFLICTS WITH SAME. ANY DAMAGE TO EXISTING UTILITIES SHALL BE REPAIRED AT THE EXPENSE OF THE CONTRACTOR.
4. CONTRACTOR SHALL VERIFY ALL EXISTING CONDITIONS AND REPORT ANY DISCREPANCIES AND UNUSUAL CONDITIONS TO OWNER'S REP PRIOR TO CONSTRUCTION.
5. ALL DISTURBED AREAS AND PROPOSED EARTH GRADING NOT TO BE COVERED BY OTHER SURFACES SHALL BE GRASSED BY SEEDING, FERTILIZING, MULCHING, AND WATERING AS REQUIRED TO OBTAIN AN ACCEPTABLE GROUND COVER, UNLESS SPECIFIED OTHERWISE. ALL AREAS THAT ARE DISTURBED BY CONSTRUCTION NOT IN SCOPE OF WORK, WHETHER INSIDE OR OUTSIDE THE LIMIT OF WORK SHALL BE REPAIRED, GRADED, AND GRASSED AT THE CONTRACTOR'S EXPENSE.
6. SEE CIVIL DRAWINGS FOR GRADING AND DRAINAGE INFORMATION.
7. CONTRACTOR SHALL BE RESPONSIBLE FOR ENSURING PROPER DRAINAGE OF ANY AND ALL AREAS WHICH ARE FIELD ADJUSTED DURING CONSTRUCTION.
8. CONTRACTOR SHALL RESTORE DAMAGED FINISHES AND REPLACE DAMAGED OR DEFECTIVE UTILITIES.
9. CONTRACTOR SHALL STAKE ALL WALKS, HARDSCAPE AND OTHER PAVED AREAS TO BE COMPLETED AND OBTAIN APPROVAL FROM OWNER'S REP. PRIOR TO CONSTRUCTION. ANY DISCREPANCIES SHALL BE RESOLVED PRIOR TO CONSTRUCTION. ANY WORK PERFORMED WITHOUT APPROVAL, THE CONTRACTOR IS AT RISK FOR COST OF REPLACEMENT.
10. ALL FIELD ADJUSTMENTS SHALL RECEIVE APPROVAL FROM OWNER'S REP. PRIOR TO CONSTRUCTION.
11. TEMPORARY EROSION & SEDIMENT CONTROLS (SILT FENCES, ETC.) SHALL BE INSTALLED AT INLETS, PIPES, AND LIMITS OF WORK AREAS WHERE SURFACE RUN-OFF OCCURS UNTIL SOIL STABILIZATION IS COMPLETE.
12. CONTRACTOR SHALL MAINTAIN ALL GRASSED AREAS, INCLUDING THE REPAIR OF EROSION AREAS UNTIL GRASS HAS REACHED THE LEVEL OF FINAL ACCEPTANCE.
13. ALL EXISTING TREES TO BE SAVED WILL HAVE TREE BARRICADES INSTALLED AROUND THEM PRIOR TO BEGINNING OF DEMOLITION. ALL WORK IN THOSE AREAS TO BE DONE BY HAND. FENCES SHALL BE MAINTAINED AND KEPT IN PLACE AT ALL TIMES.
14. ALL CONSTRUCTION SHALL BE PERFORMED IN ACCORDANCE WITH THE CONTRACT DOCUMENTS AND ALL LOCAL, STATE, AND FEDERAL AGENCIES AND REGULATIONS.
15. CONTRACTOR SHALL PROTECT THE PUBLIC FROM CONSTRUCTION AREAS AND ASSOCIATED ACTIVITY DURING CONSTRUCTION.
16. DIGITAL BASE FILE SHALL BE MADE AVAILABLE FOR USE IN FIELD LOCATION OF ELEMENTS AND SITE FEATURES. ANY HARDCOPY INFORMATION THAT CONFLICTS SHALL BE BROUGHT TO OWNER'S REP. AND/OR LANDSCAPE ARCHITECT'S ATTENTION. HARDCOPY INFORMATION SHALL PREVAIL.

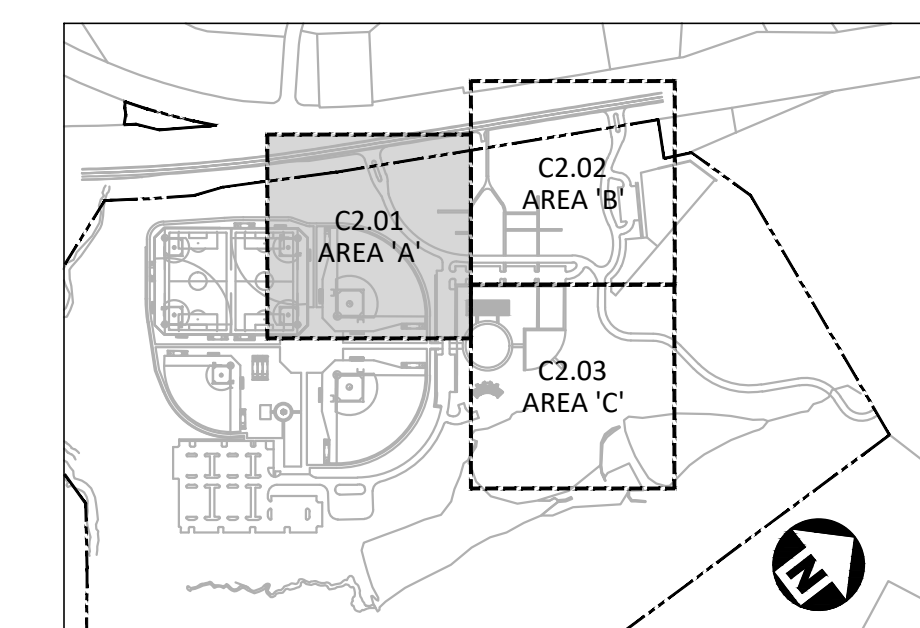

INDEX MAP
N.T.S.

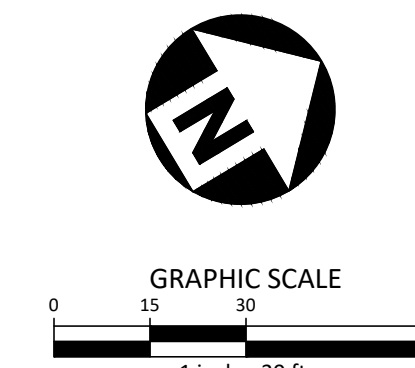

ALL CONSTRUCTION SHALL BE IN ACCORDANCE WITH THE CURRENT TOWN OF ROLESVILLE ENGINEERING DESIGN AND CONSTRUCTION STANDARDS

CID-23-5

PRELIMINARY DRAWING - NOT RELEASED FOR CONSTRUCTION

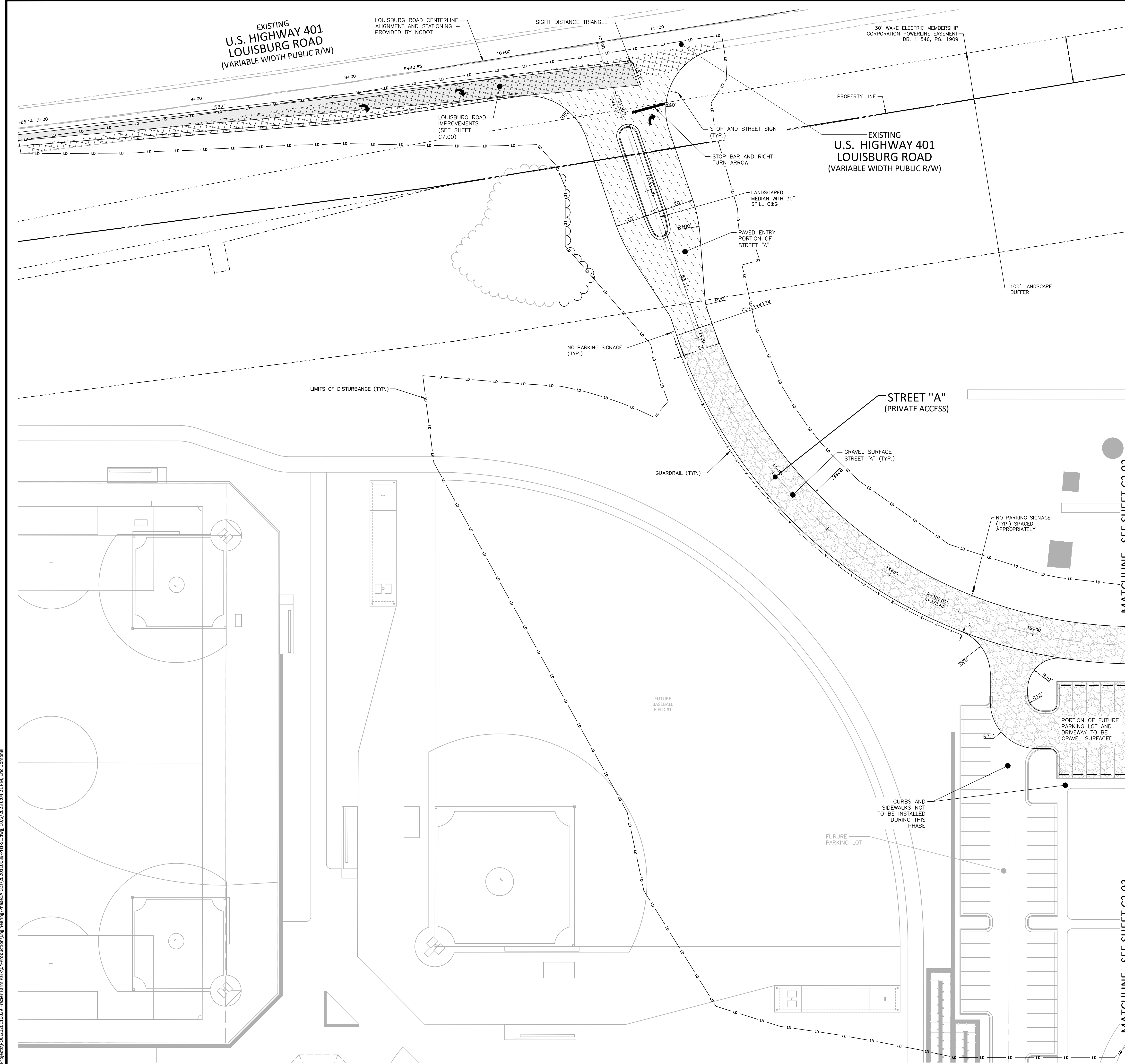

M:\Projects\WOL\2020110039 Frazier Farm Park\04-Production\Engineering\Phase1A\CD\2020110039-PH1-S1.dwg, 10/2/2023 6:04:21 PM, Eric Dornow

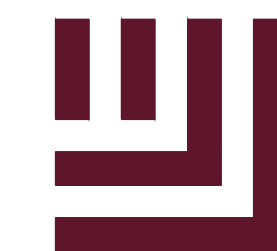

McADAMS

The John R. McAdams Company, Inc.
2905 Meridian Parkway
Durham, NC 27713

phone 919.361.5000
fax 919.361.2269
license number: C-0293

www.mcadamsco.com

CLIENT

NAME: TOWN OF ROLESVILLE
ADDRESS: 502 SOUTHTOWN CIRCLE
ADDRESS: ROLESVILLE NC 27571
PHONE: 919.554.6582

FRAZIER FARM PARK
CONSTRUCTION DRAWINGS
PHASE 1A
11624 LOUISBURG ROAD
ROLESVILLE, NORTH CAROLINA



REVISIONS

NO. DATE

PLAN INFORMATION

PROJECT NO. 202011039
FILENAME 2020110039-PH1-S1
CHECKED BY EMD
DRAWN BY SME
SCALE 1"=30'
DATE 10.02.2023

SHEET

SITE PLAN: AREA 'B'

C2.02

SITE LEGEND

	SIGNAGE
	YARD LIGHTS
	LIGHT POLE
	POWER POLE
	TRAFFIC DIRECTIONAL ARROW
	ACCESSIBLE PARKING STALL
	VAN ACCESSIBLE PARKING STALL
	PARKING SPACE COUNT
	ACCESSIBLE RAMPS
	ACCESSIBLE ROUTE
	PHASE LINE
	PROPERTY LINE
	RIGHT-OF-WAY LINE
	LOT LINE
	EASEMENT LINE
	CENTERLINE
	HEAVY DUTY ASPHALT PAVEMENT
	ABC TRAVEL SURFACE TO BE ASPHALT PAVED IN FUTURE PHASE
	US-401 PAVEMENT

GENERAL SITE PLAN NOTES:

- THIS CONSTRUCTION DOCUMENTS SET HAS BEEN CREATED TO ILLUSTRATE THE GENERAL DESIGN INTENT OF THE PROJECT. THE CONTRACTOR SHALL WORK CLOSELY WITH THE OWNER'S REP. AND NOTIFY HIM AS ADDITIONAL INFORMATION IS NEEDED TO PROPERLY CONSTRUCT/INSTALL/BUILD ELEMENTS DEPICTED HEREIN.
- THE CONTRACTOR SHALL PERFORM HIS OWN INVESTIGATIONS TO THE EXTENT NECESSARY TO DETERMINE THE EFFECTS OF SUB-SURFACE CONDITIONS ON THE WORK AND SHALL BID AND CONSTRUCT THE WORK IN ACCORDANCE WITH HIS FINDINGS.
- THE CONTRACTOR SHALL BE RESPONSIBLE FOR LOCATING ALL EXISTING UNDERGROUND UTILITIES PRIOR TO BEGINNING CONSTRUCTION ACTIVITIES AND FOR AVOIDING ALL CONFLICTS WITH SAME. ANY DAMAGE TO EXISTING UTILITIES SHALL BE REPAIRED AT THE EXPENSE OF THE CONTRACTOR.
- CONTRACTOR SHALL VERIFY ALL EXISTING CONDITIONS AND REPORT ANY DISCREPANCIES AND UNUSUAL CONDITIONS TO OWNER'S REP PRIOR TO CONSTRUCTION.
- ALL DISTURBED AREAS AND PROPOSED EARTH GRADING NOT TO BE COVERED BY OTHER SURFACES SHALL BE GRASSED BY SEEDING, FERTILIZING, MULCHING, AND WATERING AS REQUIRED TO OBTAIN AN ACCEPTABLE GROUND COVER, UNLESS SPECIFIED OTHERWISE. ALL AREAS THAT ARE DISTURBED BY CONSTRUCTION NOT IN SCOPE OF WORK, WHETHER INSIDE OR OUTSIDE THE LIMIT OF WORK SHALL BE REPAIRED, GRADED, AND GRASSED AT THE CONTRACTOR'S EXPENSE.
- SEE CIVIL DRAWINGS FOR GRADING AND DRAINAGE INFORMATION.
- CONTRACTOR SHALL BE RESPONSIBLE FOR ENSURING PROPER DRAINAGE OF ANY AND ALL AREAS WHICH ARE FIELD ADJUSTED DURING CONSTRUCTION.
- CONTRACTOR SHALL RESTORE DAMAGED FINISHES AND REPLACE DAMAGED OR DEFECTIVE UNITS.
- CONTRACTOR SHALL STAKE ALL WALKS, HARDSCAPE AND OTHER PAVED AREAS TO BE COMPLETED AND OBTAIN APPROVAL FROM OWNER'S REP. PRIOR TO CONSTRUCTION. ANY DISCREPANCIES SHALL BE RESOLVED PRIOR TO CONSTRUCTION. ANY WORK PERFORMED WITHOUT APPROVAL, THE CONTRACTOR IS AT RISK FOR COST OF REPLACEMENT.
- ALL FIELD ADJUSTMENTS SHALL RECEIVE APPROVAL FROM OWNER'S REP. PRIOR TO CONSTRUCTION.
- TEMPORARY EROSION & SEDIMENT CONTROLS (SILT FENCES, ETC.) SHALL BE INSTALLED AT INLETS, PIPES, AND LIMITS OF WORK AREAS WHERE SURFACE RUN-OFF OCCURS UNTIL SOIL STABILIZATION IS COMPLETE.
- CONTRACTOR SHALL MAINTAIN ALL GRASSED AREAS, INCLUDING THE REPAIR OF EROSION AREAS UNTIL GRASS HAS REACHED THE LEVEL OF FINAL ACCEPTANCE.
- ALL EXISTING TREES TO BE SAVED WILL HAVE TREE BARRICADES INSTALLED AROUND THEM PRIOR TO BEGINNING OF DEMOLITION. ALL WORK IN THOSE AREAS TO BE DONE BY HAND. FENCES SHALL BE MAINTAINED AND KEPT IN PLACE AT ALL TIMES.
- ALL CONSTRUCTION SHALL BE PERFORMED IN ACCORDANCE WITH THE CONTRACT DOCUMENTS AND ALL LOCAL, STATE, AND FEDERAL AGENCIES AND REGULATIONS.
- CONTRACTOR SHALL PROTECT THE PUBLIC FROM CONSTRUCTION AREAS AND ASSOCIATED ACTIVITY DURING CONSTRUCTION.
- DIGITAL BASE FILE SHALL BE MADE AVAILABLE FOR USE IN FIELD LOCATION OF ELEMENTS AND SITE FEATURES. ANY HARD COPY INFORMATION THAT CONFLICTS SHALL BE BROUGHT TO OWNER'S REP. AND/OR LANDSCAPE ARCHITECT'S ATTENTION. HARD COPY INFORMATION SHALL PREVAIL.

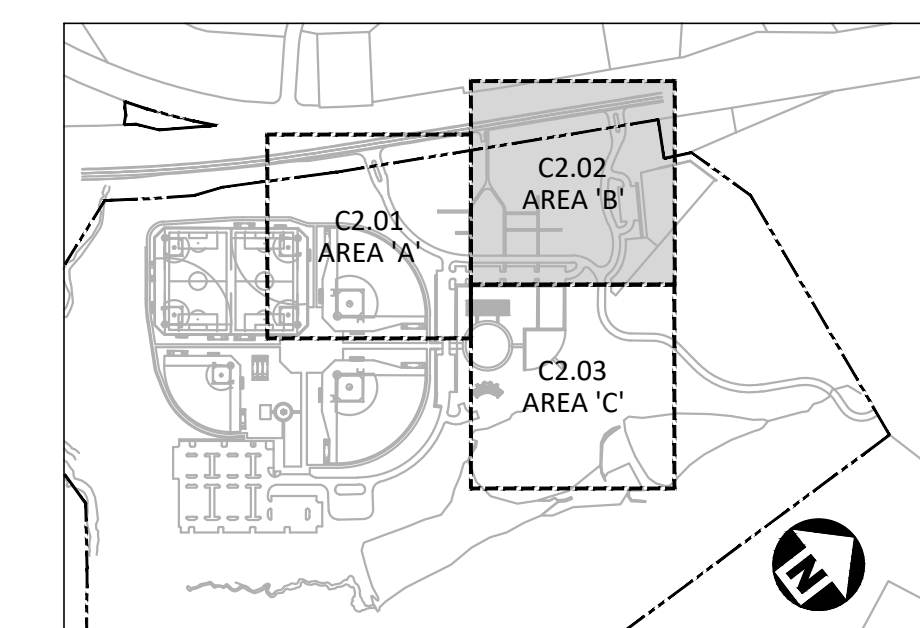

INDEX MAP
N.T.S.

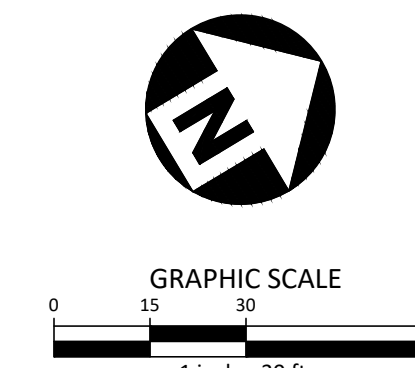

ALL CONSTRUCTION SHALL BE IN ACCORDANCE WITH THE CURRENT TOWN OF ROLESVILLE ENGINEERING DESIGN AND CONSTRUCTION STANDARDS

CID-23-5

PRELIMINARY DRAWING - NOT RELEASED FOR CONSTRUCTION

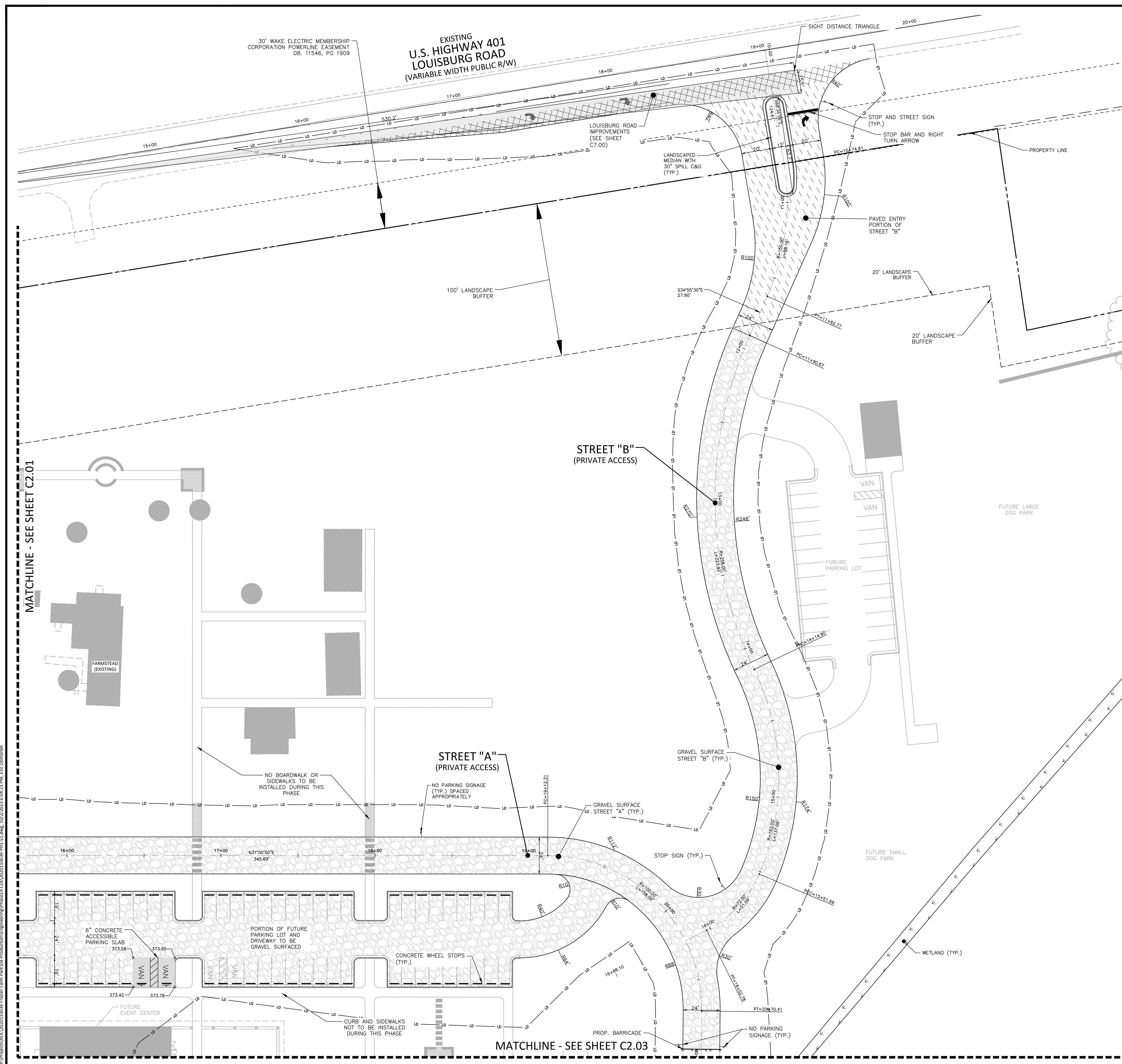

MATCHLINE - SEE SHEET C2.01

MATCHLINE - SEE SHEET C2.03

M:\Projects\WOL\2020110039 Frazier Farm Park\04-Production\Engineering\Phase1A\CID\2020110039-PH1-S1.dwg, 10/2/2023 6:08:33 PM, Eric Domonelli

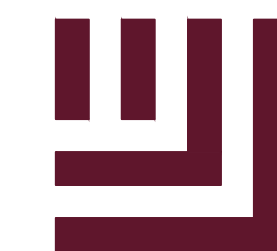

McADAMS

The John R. McAdams Company, Inc.
2905 Meridian Parkway
Durham, NC 27713

phone 919. 361. 5000
fax 919. 361. 2269
license number: C-0293

www.mcadamsco.com

CLIENT

NAME: TOWN OF ROLESVILLE
ADDRESS: 502 SOUTHTOWN CIRCLE
ADDRESS: ROLESVILLE NC 27571
PHONE: 919.554.6582

**FRAZIER FARM PARK
CONSTRUCTION DRAWINGS
PHASE 1A
11624 LOUISBURG ROAD
ROLESVILLE, NORTH CAROLINA**



REVISIONS

NO. DATE

PLAN INFORMATION

PROJECT NO. 202011039
FILENAME 2020110039-PH1-S1
CHECKED BY EMD
DRAWN BY SME
SCALE 1"=30'
DATE 10.02.2023

SHEET

SITE PLAN: AREA 'C'

C2.03

SITE LEGEND

	SIGNAGE
	YARD LIGHTS
	LIGHT POLE
	POWER POLE
	TRAFFIC DIRECTIONAL ARROW
	ACCESSIBLE PARKING STALL
	VAN ACCESSIBLE PARKING STALL
	PARKING SPACE COUNT
	ACCESSIBLE RAMPS
	ACCESSIBLE ROUTE
	PHASE LINE
	PROPERTY LINE
	RIGHT-OF-WAY LINE
	LOT LINE
	EASEMENT LINE
	CENTERLINE
	HEAVY DUTY ASPHALT PAVEMENT
	ABC TRAVEL SURFACE TO BE ASPHALT PAVED IN FUTURE PHASE
	US-401 PAVEMENT

GENERAL SITE PLAN NOTES:

1. THIS CONSTRUCTION DOCUMENTS SET HAS BEEN CREATED TO ILLUSTRATE THE GENERAL DESIGN INTENT OF THE PROJECT. THE CONTRACTOR SHALL WORK CLOSELY WITH THE OWNER'S REP. AND NOTIFY HIM AS ADDITIONAL INFORMATION IS NEEDED TO PROPERLY CONSTRUCT/INSTALL/BUILD ELEMENTS DEPICTED HEREIN.
2. THE CONTRACTOR SHALL PERFORM HIS OWN INVESTIGATIONS TO THE EXTENT NECESSARY TO DETERMINE THE EFFECTS OF SUB-SURFACE CONDITIONS ON THE WORK AND SHALL BID AND CONSTRUCT THE WORK IN ACCORDANCE WITH HIS FINDINGS.
3. THE CONTRACTOR SHALL BE RESPONSIBLE FOR LOCATING ALL EXISTING UNDERGROUND UTILITIES PRIOR TO BEGINNING CONSTRUCTION ACTIVITIES AND FOR AVOIDING ALL CONFLICTS WITH SAME. ANY DAMAGE TO EXISTING UTILITIES SHALL BE REPAIRED AT THE EXPENSE OF THE CONTRACTOR.
4. CONTRACTOR SHALL VERIFY ALL EXISTING CONDITIONS AND REPORT ANY DISCREPANCIES AND UNUSUAL CONDITIONS TO OWNER'S REP PRIOR TO CONSTRUCTION.
5. ALL DISTURBED AREAS AND PROPOSED EARTH GRADING NOT TO BE COVERED BY OTHER SURFACES SHALL BE GRASSED BY SEEDING, FERTILIZING, MULCHING, AND WATERING AS REQUIRED TO OBTAIN AN ACCEPTABLE GROUND COVER, UNLESS SPECIFIED OTHERWISE. ALL AREAS THAT ARE DISTURBED BY CONSTRUCTION NOT IN SCOPE OF WORK, WHETHER INSIDE OR OUTSIDE THE LIMIT OF WORK SHALL BE REPAIRED, GRADED, AND GRASSED AT THE CONTRACTOR'S EXPENSE.
6. SEE CIVIL DRAWINGS FOR GRADING AND DRAINAGE INFORMATION.
7. CONTRACTOR SHALL BE RESPONSIBLE FOR ENSURING PROPER DRAINAGE OF ANY AND ALL AREAS WHICH ARE FIELD ADJUSTED DURING CONSTRUCTION.
8. CONTRACTOR SHALL RESTORE DAMAGED FINISHES AND REPLACE DAMAGED OR DEFECTIVE UNITS.
9. CONTRACTOR SHALL STAKE ALL WALKS, HARDSCAPE AND OTHER PAVED AREAS TO BE COMPLETED AND OBTAIN APPROVAL FROM OWNER'S REP. PRIOR TO CONSTRUCTION. ANY DISCREPANCIES SHALL BE RESOLVED PRIOR TO CONSTRUCTION. ANY WORK PERFORMED WITHOUT APPROVAL, THE CONTRACTOR IS AT RISK FOR COST OF REPLACEMENT.
10. ALL FIELD ADJUSTMENTS SHALL RECEIVE APPROVAL FROM OWNER'S REP. PRIOR TO CONSTRUCTION.
11. TEMPORARY EROSION & SEDIMENT CONTROLS (SILT FENCES, ETC.) SHALL BE INSTALLED AT INLETS, PIPES, AND LIMITS OF WORK AREAS WHERE SURFACE RUN-OFF OCCURS UNTIL SOIL STABILIZATION IS COMPLETE.
12. CONTRACTOR SHALL MAINTAIN ALL GRASSED AREAS, INCLUDING THE REPAIR OF EROSION AREAS UNTIL GRASS HAS REACHED THE LEVEL OF FINAL ACCEPTANCE.
13. ALL EXISTING TREES TO BE SAVED WILL HAVE TREE BARRICADES INSTALLED AROUND THEM PRIOR TO BEGINNING OF DEMOLITION. ALL WORK IN THOSE AREAS TO BE DONE BY HAND. FENCES SHALL BE MAINTAINED AND KEPT IN PLACE AT ALL TIMES.
14. ALL CONSTRUCTION SHALL BE PERFORMED IN ACCORDANCE WITH THE CONTRACT DOCUMENTS AND ALL LOCAL, STATE, AND FEDERAL AGENCIES AND REGULATIONS.
15. CONTRACTOR SHALL PROTECT THE PUBLIC FROM CONSTRUCTION AREAS AND ASSOCIATED ACTIVITY DURING CONSTRUCTION.
16. DIGITAL BASE FILE SHALL BE MADE AVAILABLE FOR USE IN FIELD LOCATION OF ELEMENTS AND SITE FEATURES. ANY HARD COPY INFORMATION THAT CONFLICTS SHALL BE BROUGHT TO OWNER'S REP. AND/OR LANDSCAPE ARCHITECT'S ATTENTION. HARD COPY INFORMATION SHALL PREVAIL.

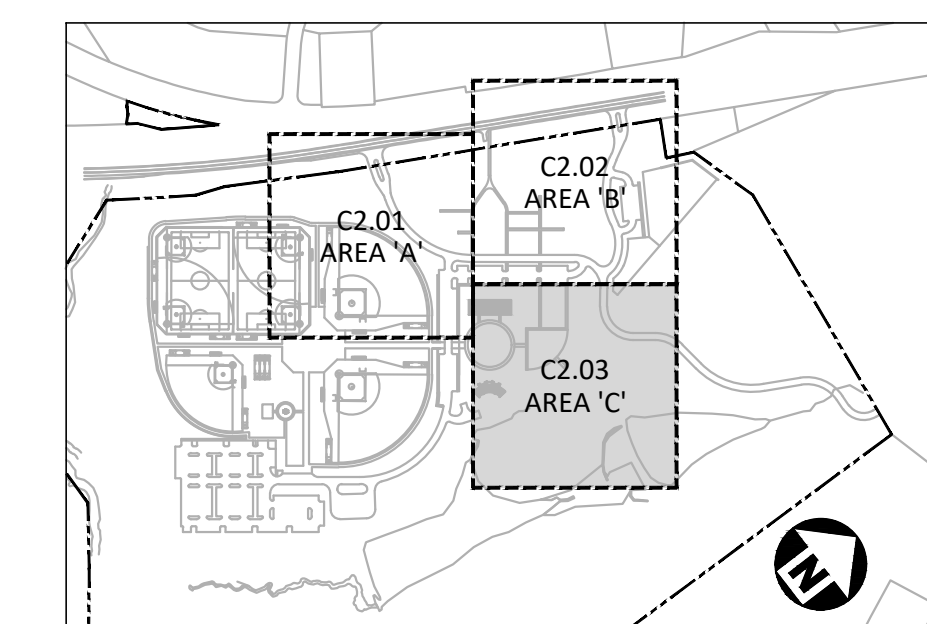

INDEX MAP
N.T.S.

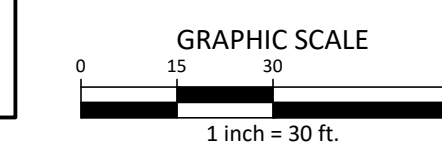

ALL CONSTRUCTION SHALL BE IN ACCORDANCE WITH THE CURRENT TOWN OF ROLESVILLE ENGINEERING DESIGN AND CONSTRUCTION STANDARDS

CID-23-5

PRELIMINARY DRAWING - NOT RELEASED FOR CONSTRUCTION

MATCHLINE - SEE SHEET C2.02

LIMITS OF DISTURBANCE

FUTURE CONDITION - NOT TO BE BUILT PER THIS PHASE

FUTURE PLAYGROUND

FUTURE MAINTENANCE BUILDING

100' WS VEGETATIVE SETBACK

30' ZONE 1 NEUSE RIVER BUFFER

20' ZONE 2 NEUSE RIVER BUFFER

EXISTING POND

WETLAND

FUTURE EVENT CENTER

FUTURE EVENT LAWN

FUTURE AMPHITHEATER + STAGE

MATCHLINE - SEE SHEET C2.01

M:\Projects\WOL\2020110039 Frazier Farm PHA1A\04-Production\Engineering\Phase1A\CID\2020110039-PH1-S1.dwg, 10/2/2023 6:04:36 PM, Eric Bonapelli

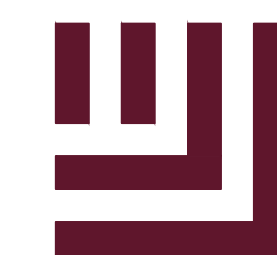

McADAMS

The John R. McAdams Company, Inc.
2905 Meridian Parkway
Durham, NC 27713

phone 919.361.5000
fax 919.361.2269
license number: C-0293

www.mcadamsco.com

CLIENT

NAME: TOWN OF ROLESVILLE
ADDRESS: 502 SOUTHTOWN CIRCLE
ADDRESS: ROLESVILLE NC 27571
PHONE: 919.554.6582

FRAZIER FARM PARK
CONSTRUCTION DRAWINGS
PHASE 1A
11624 LOUISBURG ROAD
ROLESVILLE, NORTH CAROLINA

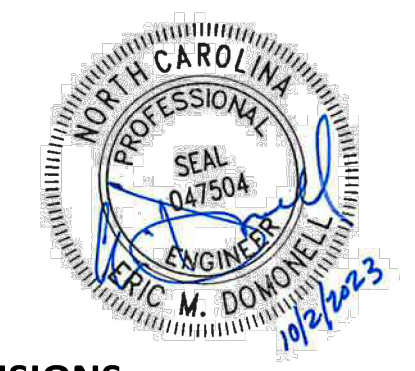

REVISIONS

NO. DATE

PLAN INFORMATION

PROJECT NO. 202011039
FILENAME 202011039-PH1-OAG1
CHECKED BY EMD
DRAWN BY SME
SCALE 1"=100'
DATE 10.02.2023

SHEET

OVERALL GRADING & DRAINAGE PLAN

C3.00

CID-23-5

EROSION CONTROL LEGEND

- SILT FENCE OUTLET
- INLET PROTECTION FOR EXISTING STRUCTURES
- TEMPORARY SLOPE DRAIN
- FILTER BERM
- CHECK DAM
- SILT FENCE
- TREE PROTECTION FENCE
- LIMITS OF DISTURBANCE
- WOODED AREA
- DIVERSION DITCH
- CONSTRUCTION ENTRANCE/EXIT

PIN: 1779-19-0357
OWNER: E.C. LUMPKIN LIMITED PARTNERSHIP
D.B. 7695, PG. 481

PIN: 1779-26-3665
OWNER: PULLEY, MICHAEL HUGH & WILLIAM SCOTT
D.B. 17362, PG. 2427

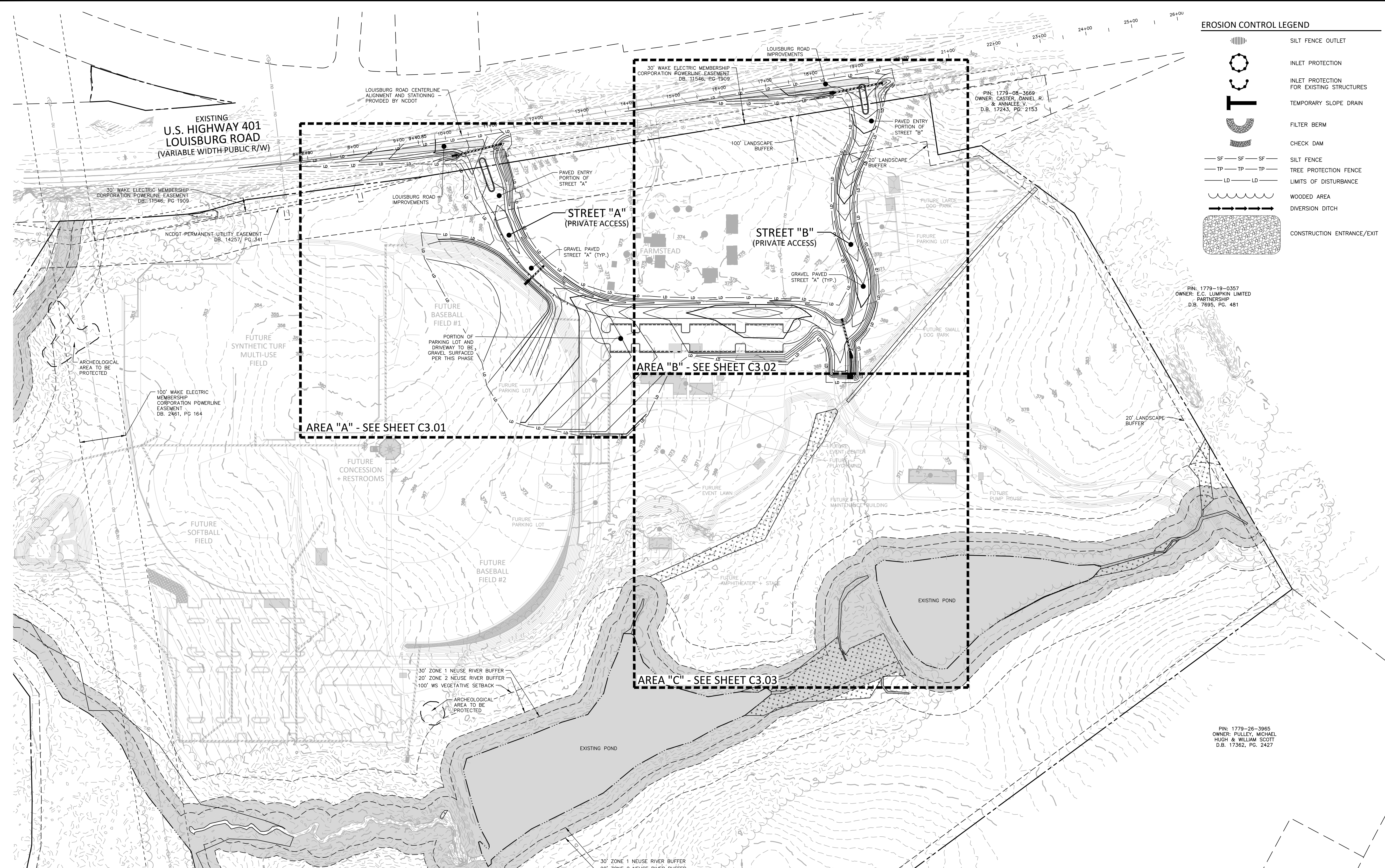

GRADING LEGEND

- FLARED END SECTION
- ENDWALL SECTION
- CATCH BASIN
- DROP INLET
- STORM SERVICE INLET
- STORM SERVICE ROOF-DRAIN
- JUNCTION BOX
- DRAINAGE FLOW ARROW
- LINE BREAK SYMBOL
- TOP & BOTTOM CURB ELEVATIONS
- TOP OF WALL ELEVATION
- BOTTOM OF WALL ELEVATION

GRADING NOTES

1. ALL DIMENSIONS AND GRADES SHOWN ON THE PLANS SHALL BE FIELD VERIFIED BY THE CONTRACTOR PRIOR TO CONSTRUCTION. CONTRACTOR SHALL NOTIFY THE ENGINEER IF ANY DISCREPANCIES EXIST PRIOR TO PROCEEDING WITH CONSTRUCTION, FOR NECESSARY PLAN OR GRADE CHANGES. NO EXTRA COMPENSATION SHALL BE PAID TO THE CONTRACTOR FOR ANY WORK DONE DUE TO DIMENSIONS OR GRADES SHOWN INCORRECTLY ON THESE PLANS IF SUCH NOTIFICATION HAS NOT BEEN GIVEN.
2. OCCUPATIONAL SAFETY AND HEALTH ADMINISTRATION (OSHA) STANDARDS FOR EXCAVATIONS; FINAL RULE 29CFR PART 1926, SUBPART "P" APPLIES TO ALL EXCAVATIONS EXCEEDING FIVE (5) FEET IN DEPTH. EXCAVATION EXCEEDING TWENTY (20) FEET IN DEPTH REQUIRES THE DESIGN OF A TRENCH SAFETY SYSTEM BY A REGISTERED PROFESSIONAL ENGINEER, PROVIDED BY CONTRACTOR RESPONSIBLE FOR EXCAVATION.
3. CONTRACTOR SHALL NOTIFY "NC811" (811) OR (1-800-632-4849) AT LEAST 3 FULL BUSINESS DAYS PRIOR TO BEGINNING CONSTRUCTION OR EXCAVATION TO HAVE EXISTING UTILITIES LOCATED. CONTRACTOR SHALL CONTACT ANY LOCAL UTILITIES THAT PROVIDE THEIR OWN LOCATOR SERVICES INDEPENDENT OF "NC811". REPORT ANY DISCREPANCIES TO THE ENGINEER IMMEDIATELY.

STORM DRAINAGE NOTES:

1. ALL STORM DRAINAGE PIPES SHOWN SHALL BE CORRUGATED HDPE UNLESS NOTED OTHERWISE. CONTRACTOR TO COORDINATE WITH THE GEOTECH TO VERIFY TYPE OF BEDDING REQUIRED BASED ON SOIL CONDITIONS.
2. ALL STORM DRAINAGE CONSTRUCTION SHALL BE IN ACCORDANCE WITH TOWN OF ROLESVILLE STANDARDS.
3. ALL CONCRETE SHALL MEET A MINIMUM 3000 PSI COMPRESSIVE STRENGTH.
4. ALL PIPE JOINTS SHALL BE MADE WITH PREFORMED JOINT SEALER, WHICH CONFORMS TO AASHTO SPECIFICATION M-198 FOR TYPE B FLEXIBLE PLASTIC GASKETS UNLESS OTHERWISE NOTED.
5. ALL BACKFILL SHALL BE NON-PLASTIC IN NATURE, FREE FROM ROOTS, VEGETATION MATTER, WASTE CONSTRUCTION MATERIAL OR OTHER OBJECTIONABLE MATERIAL. SAID MATERIAL SHALL BE CAPABLE OF BEING COMPACTED BY MECHANICAL MEANS AND SHALL HAVE NO TENDENCY TO FLOW OR BEHAVE IN A PLASTIC MANNER UNDER THE TAMPING BLOWS OR PROOF ROLLING.
6. MATERIALS DEEMED BY THE OWNER'S REPRESENTATIVE AS UNSUITABLE FOR BACKFILL PURPOSES SHALL BE REMOVED AND REPLACED WITH SUITABLE MATERIAL.

GRADING NOTES

1. A PRE-CONSTRUCTION CONFERENCE WILL BE HELD PRIOR TO ANY LAND DISTURBING ACTIVITY. AS DEEMED NECESSARY, THE OWNER, ENGINEER, CONTRACTOR, AND REPRESENTATIVES FROM NCDOT WILL BE INVITED TO ATTEND THE MEETING. FOR NCDOT REPRESENTATIVES, CONTACT DIVISION OF LAND QUALITY AT (910) 433-3300 PRIOR TO START OF CONSTRUCTION.
2. CONSTRUCTION, MAINTENANCE AND REMOVAL OF ALL EROSION CONTROL DEVICES ARE THE RESPONSIBILITY OF THE GENERAL CONTRACTOR. TIMING OF REMOVAL SHALL BE COORDINATED WITH THE EROSION CONTROL INSPECTOR.
3. EXISTING UTILITIES AND STRUCTURES SHOWN, BOTH UNDERGROUND AND ABOVE GROUND, ARE BASED ON A FIELD SURVEY AND THE BEST AVAILABLE RECORD DRAWINGS. THE CONTRACTOR SHALL VERIFY FIELD CONDITIONS PRIOR TO BEGINNING RELATED CONSTRUCTION. ANY DISCREPANCIES SHALL BE REPORTED TO THE ENGINEER IMMEDIATELY.
4. SOIL UNDER BUILDINGS, PAVED AREAS AND WITHIN SLOPES LESS THAN 4:1 (H:V) SHALL BE APPROVED, PLACED AND COMPACTED AS RECOMMENDED BY THE GEOTECHNICAL ENGINEER.

ALL CONSTRUCTION SHALL BE IN ACCORDANCE WITH THE CURRENT TOWN OF ROLESVILLE ENGINEERING DESIGN AND CONSTRUCTION STANDARDS

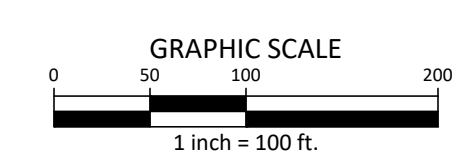

PRELIMINARY DRAWING - NOT RELEASED FOR CONSTRUCTION

M:\Projects\NC\202011039 - Frazier Farm PH1\04-Production\Engineering\Phase1A_CID\202011039-PH1-OAG1.dwg, 10/27/2023 6:08:34 PM, Eric Donohue

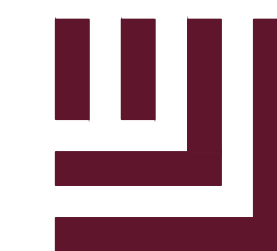

McADAMS

The John R. McAdams Company, Inc.
2905 Meridian Parkway
Durham, NC 27713

phone 919. 361. 5000
fax 919. 361. 2269
license number: C-0293

www.mcadamsco.com

CLIENT

NAME: TOWN OF ROLESVILLE
ADDRESS: 502 SOUTHTOWN CIRCLE
ADDRESS: ROLESVILLE NC 27571
PHONE: 919.554.6582

**FRAZIER FARM PARK
CONSTRUCTION DRAWINGS
PHASE 1A
11624 LOUISBURG ROAD
ROLESVILLE, NORTH CAROLINA**



REVISIONS

NO. DATE

PLAN INFORMATION

PROJECT NO. 202011039
FILENAME 2020110039-PH1-G1
CHECKED BY EMD
DRAWN BY SME
SCALE 1"=30'
DATE 10.02.2023

SHEET

**GRADING & DRAINAGE
PLAN: AREA 'A'**

C3.01

CID-23-5

GRADING LEGEND

	FLARED END SECTION
	ENDWALL SECTION
	CATCH BASIN
	DROP INLET
	JUNCTION BOX
	DRAINAGE FLOW ARROW
	TOP & BOTTOM CURB ELEVATIONS
	SPOT ELEVATION
	STORM DRAINAGE
	TREE PROTECTION FENCE
	LIMITS OF DISTURBANCE
	WOODED AREA
	MAJOR CONTOUR
	MINOR CONTOUR
	EXISTING MAJOR CONTOUR
	EXISTING MINOR CONTOUR
	EASEMENT LINE
	ACCESSIBLE PARKING AREA (2% MAX. SLOPE IN ALL DIRECTIONS)

GRADING NOTES

- ALL DIMENSIONS AND GRADES SHOWN ON THE PLANS SHALL BE FIELD VERIFIED BY THE CONTRACTOR PRIOR TO CONSTRUCTION. CONTRACTOR SHALL NOTIFY THE ENGINEER IF ANY DISCREPANCIES EXIST PRIOR TO PROCEEDING WITH CONSTRUCTION. FOR NECESSARY PLAN OR GRADE CHANGES, NO EXTRA COMPENSATION SHALL BE PAID TO THE CONTRACTOR FOR ANY WORK DONE DUE TO DIMENSIONS OR GRADES SHOWN INCORRECTLY ON THESE PLANS IF SUCH NOTIFICATION HAS NOT BEEN GIVEN.
- OCCUPATIONAL SAFETY AND HEALTH ADMINISTRATION (OSHA) STANDARDS FOR EXCAVATIONS; FINAL RULE 29CFR PART 1926, SUBPART "P" APPLIES TO ALL EXCAVATIONS EXCEEDING FIVE (5) FEET IN DEPTH. EXCAVATION EXCEEDING TWENTY (20) FEET IN DEPTH REQUIRES THE DESIGN OF A TRENCH SAFETY SYSTEM BY A REGISTERED PROFESSIONAL ENGINEER, PROVIDED BY CONTRACTOR RESPONSIBLE FOR EXCAVATION.
- CONTRACTOR SHALL NOTIFY "NC811" (811) OR (1-800-632-4949) AT LEAST 3 FULL BUSINESS DAYS PRIOR TO BEGINNING CONSTRUCTION OR EXCAVATION TO HAVE EXISTING UTILITIES LOCATED. CONTRACTOR SHALL CONTACT ANY LOCAL UTILITIES THAT PROVIDE THEIR OWN LOCATOR SERVICES INDEPENDENT OF "NC811". REPORT ANY DISCREPANCIES TO THE ENGINEER IMMEDIATELY.
- A PRE-CONSTRUCTION CONFERENCE WILL BE HELD PRIOR TO ANY LAND DISTURBING ACTIVITY. AS DEEMED NECESSARY, THE OWNER, ENGINEER, CONTRACTOR, AND REPRESENTATIVES FROM NCDCEQ WILL BE INVITED TO ATTEND THE MEETING. FOR NCDCEQ REPRESENTATIVES, CONTACT DIVISION OF LAND QUALITY AT (910) 433-3300 PRIOR TO START OF CONSTRUCTION.
- CONSTRUCTION, MAINTENANCE AND REMOVAL OF ALL EROSION CONTROL DEVICES ARE THE RESPONSIBILITY OF THE GENERAL CONTRACTOR. TIMING OF REMOVAL SHALL BE COORDINATED WITH THE EROSION CONTROL INSPECTOR.
- EXISTING UTILITIES AND STRUCTURES SHOWN, BOTH UNDERGROUND AND ABOVE GROUND, ARE BASED ON A FIELD SURVEY AND THE BEST AVAILABLE RECORD DRAWINGS. THE CONTRACTOR SHALL VERIFY FIELD CONDITIONS PRIOR TO BEGINNING RELATED CONSTRUCTION. ANY DISCREPANCIES SHALL BE REPORTED TO THE ENGINEER IMMEDIATELY.
- SOIL UNDER BUILDINGS, PAVED AREAS AND WITHIN SLOPES LESS THAN 4:1 (H:V) SHALL BE APPROVED, PLACED AND COMPACTED AS RECOMMENDED BY THE GEOTECHNICAL ENGINEER.

STORM DRAINAGE NOTES:

- ALL STORM DRAINAGE PIPES SHOWN SHALL BE CORRUGATED HDPE UNLESS NOTED OTHERWISE. CONTRACTOR TO COORDINATE WITH THE GEOTECH TO VERIFY TYPE OF BEDDING REQUIRED BASED ON SOIL CONDITIONS.
- ALL STORM DRAINAGE CONSTRUCTION SHALL BE IN ACCORDANCE WITH TOWN OF ROLESVILLE STANDARDS.
- ALL CONCRETE SHALL MEET A MINIMUM 3000 PSI COMPRESSIVE STRENGTH.
- ALL PIPE JOINTS SHALL BE MADE WITH PREFORMED JOINT SEALER, WHICH CONFORMS TO AASHTO SPECIFICATION M-198 FOR TYPE B. FLEXIBLE PLASTIC GASKETS UNLESS OTHERWISE NOTED.
- ALL BACKFILL SHALL BE NON-PLASTIC IN NATURE, FREE FROM ROOTS, VEGETATION MATTER, WASTE CONSTRUCTION MATERIAL OR OTHER OBJECTIONABLE MATERIAL. SAID MATERIAL SHALL BE CAPABLE OF BEING COMPACTED BY MECHANICAL MEANS AND SHALL HAVE NO TENDENCY TO FLOW OR BEHAVE IN A PLASTIC MANNER UNDER THE TAMPING BLOWS OR PROOF ROLLING.
- MATERIALS DEEMED BY THE OWNER'S REPRESENTATIVE AS UNSUITABLE FOR BACKFILL PURPOSES SHALL BE REMOVED AND REPLACED WITH SUITABLE MATERIAL.
- BACKFILLING OF TRENCHES SHALL BE ACCOMPLISHED IMMEDIATELY AFTER PIPE IS LAID. THE FILL AROUND THE PIPE SHALL BE THOROUGHLY COMPACTED TO 95% OF THE MAXIMUM DRY DENSITY OBTAINABLE WITH THE STANDARD PROCTOR TEST. THE TOP EIGHT (8) INCHES SHALL BE COMPACTED TO 100 PERCENT STANDARD PROCTOR.
- UNDER NO CIRCUMSTANCES SHALL WATER BE ALLOWED TO RISE IN UNBACKFILLED TRENCHES AFTER PIPE HAS BEEN PLACED.
- CONTRACTOR SHALL BE RESPONSIBLE FOR CHECKING ALL PIPE AND STRUCTURES FOR CRACKS OR BREAKS, PRIOR TO INSTALLATION. ANY DAMAGED ITEMS SHALL NOT BE INSTALLED.

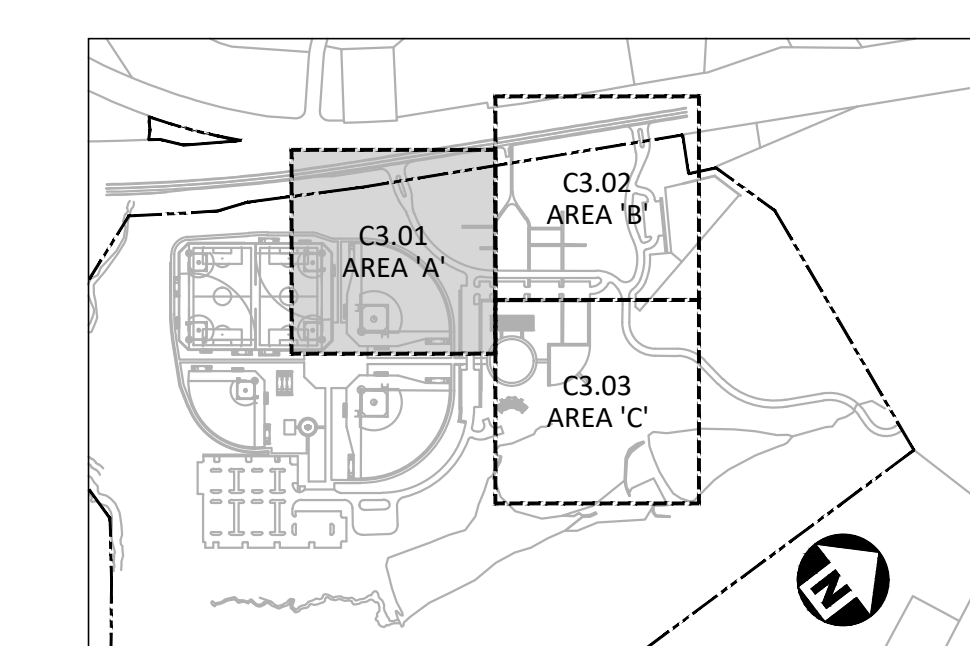

INDEX MAP
N.T.S.

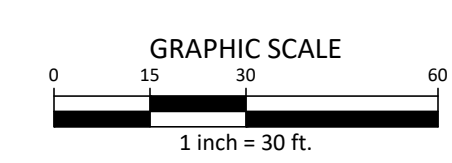
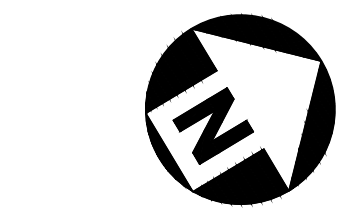

ALL CONSTRUCTION SHALL BE IN ACCORDANCE WITH THE CURRENT TOWN OF ROLESVILLE ENGINEERING DESIGN AND CONSTRUCTION STANDARDS

PRELIMINARY DRAWING - NOT RELEASED FOR CONSTRUCTION

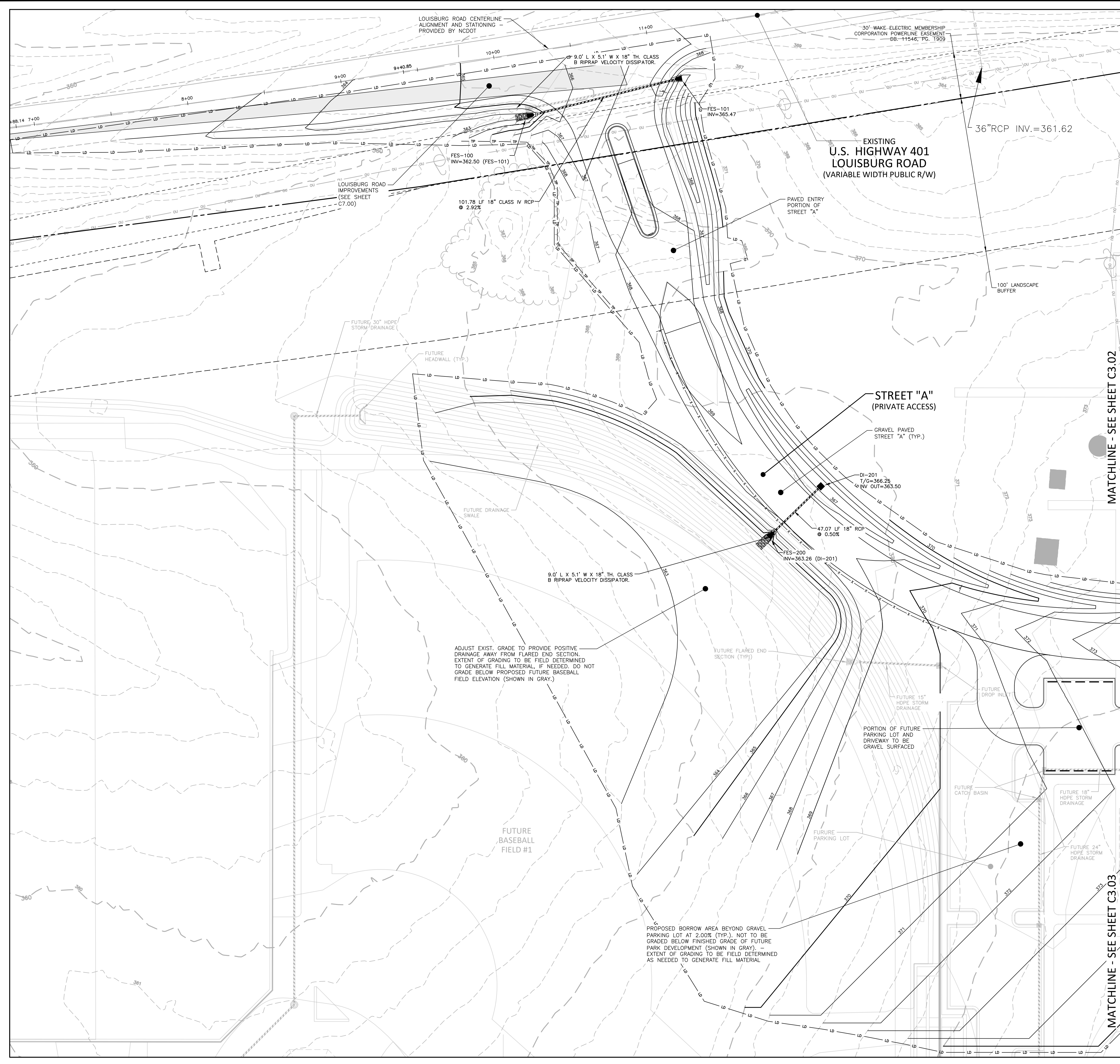

M:\Projects\WOL\2020110039 Frazier Farm PH1A\04-Production\Engineering\Phase1A\CID\2020110039-PH1-G1.dwg, 10/2/2023 6:04:43 PM, Eric Dowdell

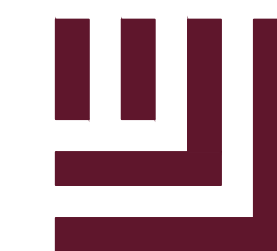

McADAMS

The John R. McAdams Company, Inc.
2905 Meridian Parkway
Durham, NC 27713

phone 919. 361. 5000
fax 919. 361. 2269
license number: C-0293

www.mcadamsco.com

CLIENT

NAME: TOWN OF ROLESVILLE
ADDRESS: 502 SOUTHTOWN CIRCLE
ADDRESS: ROLESVILLE NC 27571
PHONE: 919.554.6582

FRAZIER FARM PARK
CONSTRUCTION DRAWINGS
PHASE 1A
11624 LOUISBURG ROAD
ROLESVILLE, NORTH CAROLINA



REVISIONS

NO. DATE

PLAN INFORMATION

PROJECT NO. 202011039
FILENAME 2020110039-PH1-G1
CHECKED BY EMD
DRAWN BY SME
SCALE 1"=30'
DATE 10.02.2023

SHEET

GRADING & DRAINAGE
PLAN: AREA 'B'

C3.02

CID-23-5

GRADING LEGEND

	FLARED END SECTION
	ENDWALL SECTION
	CATCH BASIN
	DROP INLET
	JUNCTION BOX
	DRAINAGE FLOW ARROW
	TOP & BOTTOM CURB ELEVATIONS
	SPOT ELEVATION
	STORM DRAINAGE
	TREE PROTECTION FENCE
	LIMITS OF DISTURBANCE
	WOODED AREA
	MAJOR CONTOUR
	MINOR CONTOUR
	EXISTING MAJOR CONTOUR
	EXISTING MINOR CONTOUR
	EASEMENT LINE
	ACCESSIBLE PARKING AREA (2% MAX. SLOPE IN ALL DIRECTIONS)

GRADING NOTES

- ALL DIMENSIONS AND GRADES SHOWN ON THE PLANS SHALL BE FIELD VERIFIED BY THE CONTRACTOR PRIOR TO CONSTRUCTION. CONTRACTOR SHALL NOTIFY THE ENGINEER IF ANY DISCREPANCIES EXIST PRIOR TO PROCEEDING WITH CONSTRUCTION. FOR NECESSARY PLAN OR GRADE CHANGES, NO EXTRA COMPENSATION SHALL BE PAID TO THE CONTRACTOR FOR ANY WORK DONE DUE TO DIMENSIONS OR GRADES SHOWN INCORRECTLY ON THESE PLANS IF SUCH NOTIFICATION HAS NOT BEEN GIVEN.
- OCCUPATIONAL SAFETY AND HEALTH ADMINISTRATION (OSHA) STANDARDS FOR EXCAVATIONS; FINAL RULE 29CFR PART 1926, SUBPART "P" APPLIES TO ALL EXCAVATIONS EXCEEDING FIVE (5) FEET IN DEPTH. EXCAVATION EXCEEDING TWENTY (20) FEET IN DEPTH REQUIRES THE DESIGN OF A TRENCH SAFETY SYSTEM BY A REGISTERED PROFESSIONAL ENGINEER, PROVIDED BY CONTRACTOR RESPONSIBLE FOR EXCAVATION.
- CONTRACTOR SHALL NOTIFY "NC811" (811) OR (1-800-632-4949) AT LEAST 3 FULL BUSINESS DAYS PRIOR TO BEGINNING CONSTRUCTION OR EXCAVATION TO HAVE EXISTING UTILITIES LOCATED. CONTRACTOR SHALL CONTACT ANY LOCAL UTILITIES THAT PROVIDE THEIR OWN LOCATOR SERVICES INDEPENDENT OF "NC811". REPORT ANY DISCREPANCIES TO THE ENGINEER IMMEDIATELY.
- A PRE-CONSTRUCTION CONFERENCE WILL BE HELD PRIOR TO ANY LAND DISTURBING ACTIVITY. AS DEEMED NECESSARY, THE OWNER, ENGINEER, CONTRACTOR, AND REPRESENTATIVES FROM NCDEQ WILL BE INVITED TO ATTEND THE MEETING. FOR NCDEQ REPRESENTATIVES, CONTACT DIVISION OF LAND QUALITY AT (910) 433-3300 PRIOR TO START OF CONSTRUCTION.
- CONSTRUCTION, MAINTENANCE AND REMOVAL OF ALL EROSION CONTROL DEVICES ARE THE RESPONSIBILITY OF THE GENERAL CONTRACTOR. TIMING OF REMOVAL SHALL BE COORDINATED WITH THE EROSION CONTROL INSPECTOR.
- EXISTING UTILITIES AND STRUCTURES SHOWN, BOTH UNDERGROUND AND ABOVE GROUND, ARE BASED ON A FIELD SURVEY AND THE BEST AVAILABLE RECORD DRAWINGS. THE CONTRACTOR SHALL VERIFY FIELD CONDITIONS PRIOR TO BEGINNING RELATED CONSTRUCTION. ANY DISCREPANCIES SHALL BE REPORTED TO THE ENGINEER IMMEDIATELY.
- SOIL UNDER BUILDINGS, PAVED AREAS AND WITHIN SLOPES LESS THAN 4:1 (H:V) SHALL BE APPROVED, PLACED AND COMPACTED AS RECOMMENDED BY THE GEOTECHNICAL ENGINEER.

STORM DRAINAGE NOTES:

- ALL STORM DRAINAGE PIPES SHOWN SHALL BE CORRUGATED HDPE UNLESS NOTED OTHERWISE. CONTRACTOR TO COORDINATE WITH THE GEOTECH TO VERIFY TYPE OF BEDDING REQUIRED BASED ON SOIL CONDITIONS.
- ALL STORM DRAINAGE CONSTRUCTION SHALL BE IN ACCORDANCE WITH TOWN OF ROLESVILLE STANDARDS.
- ALL CONCRETE SHALL MEET A MINIMUM 3000 PSI COMPRESSIVE STRENGTH.
- ALL PIPE JOINTS SHALL BE MADE WITH PREFORMED JOINT SEALER, WHICH CONFORMS TO AASHTO SPECIFICATION M-198 FOR TYPE B. FLEXIBLE PLASTIC GASKETS UNLESS OTHERWISE NOTED.
- ALL BACKFILL SHALL BE NON-PLASTIC IN NATURE, FREE FROM ROOTS, VEGETATION MATTER, WASTE CONSTRUCTION MATERIAL OR OTHER OBJECTIONABLE MATERIAL. SAID MATERIAL SHALL BE CAPABLE OF BEING COMPACTED BY MECHANICAL MEANS AND SHALL HAVE NO TENDENCY TO FLOW OR BEHAVE IN A PLASTIC MANNER UNDER THE TAMPING BLOWS OR PROOF ROLLING.
- MATERIALS DEEMED BY THE OWNER'S REPRESENTATIVE AS UNSUITABLE FOR BACKFILL PURPOSES SHALL BE REMOVED AND REPLACED WITH SUITABLE MATERIAL.
- BACKFILLING OF TRENCHES SHALL BE ACCOMPLISHED IMMEDIATELY AFTER PIPE IS LAID. THE FILL AROUND THE PIPE SHALL BE THOROUGHLY COMPACTED TO 95% OF THE MAXIMUM DRY DENSITY OBTAINABLE WITH THE STANDARD PROCTOR TEST. THE TOP EIGHT (8) INCHES SHALL BE COMPACTED TO 100 PERCENT STANDARD PROCTOR.
- UNDER NO CIRCUMSTANCES SHALL WATER BE ALLOWED TO RISE IN UNBACKFILLED TRENCHES AFTER PIPE HAS BEEN PLACED.
- CONTRACTOR SHALL BE RESPONSIBLE FOR CHECKING ALL PIPE AND STRUCTURES FOR CRACKS OR BREAKS, PRIOR TO INSTALLATION. ANY DAMAGED ITEMS SHALL NOT BE INSTALLED.

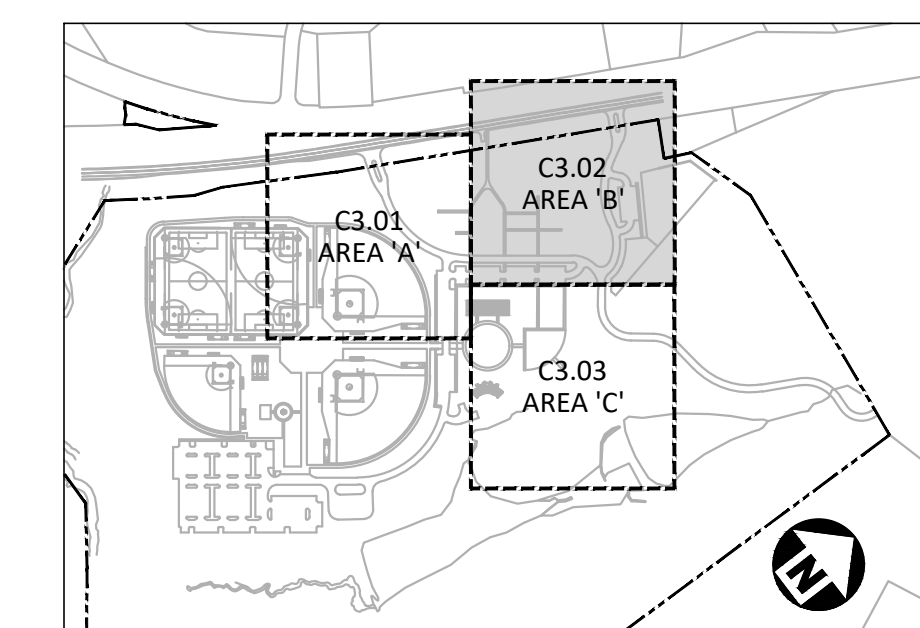

INDEX MAP
N.T.S.

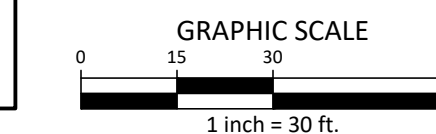
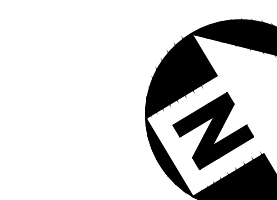

ALL CONSTRUCTION SHALL BE IN ACCORDANCE WITH THE CURRENT TOWN OF ROLESVILLE ENGINEERING DESIGN AND CONSTRUCTION STANDARDS



MATCHLINE - SEE SHEET C3.03

MATCHLINE - SEE SHEET C3.01

M:\Projects\WOL\2020110039 Frazier Farm PH1A\04-Production\Engineering\Phase1A_CD\2020110039-PH1-G1.dwg, 10/2/2023 6:04:45 PM, Eric Domonell

PRELIMINARY DRAWING - NOT RELEASED FOR CONSTRUCTION

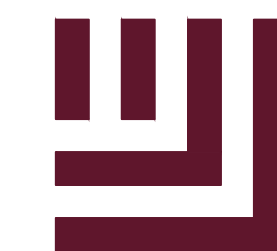

McADAMS

The John R. McAdams Company, Inc.
2905 Meridian Parkway
Durham, NC 27713

phone 919. 361. 5000
fax 919. 361. 2269
license number: C-0293

www.mcadamsco.com

CLIENT

NAME: TOWN OF ROLESVILLE
ADDRESS: 502 SOUTHTOWN CIRCLE
ADDRESS: ROLESVILLE NC 27571
PHONE: 919.554.6582

**FRAZIER FARM PARK
CONSTRUCTION DRAWINGS
PHASE 1A
11624 LOUISBURG ROAD
ROLESVILLE, NORTH CAROLINA**



REVISIONS

NO. DATE

PLAN INFORMATION

PROJECT NO. 202011039
FILENAME 2020110039-PH1-G1
CHECKED BY EMD
DRAWN BY SME
SCALE 1"=30'
DATE 10.02.2023

SHEET

**GRADING & DRAINAGE
PLAN: AREA 'C'**

C3.03

CID-23-5

GRADING LEGEND

	FLARED END SECTION
	ENDWALL SECTION
	CATCH BASIN
	DROP INLET
	JUNCTION BOX
	DRAINAGE FLOW ARROW
	TOP & BOTTOM CURB ELEVATIONS
	SPOT ELEVATION
	STORM DRAINAGE
	TREE PROTECTION FENCE
	LIMITS OF DISTURBANCE
	WOODED AREA
	MAJOR CONTOUR
	MINOR CONTOUR
	EXISTING MAJOR CONTOUR
	EXISTING MINOR CONTOUR
	EASEMENT LINE
	ACCESSIBLE PARKING AREA (2% MAX. SLOPE IN ALL DIRECTIONS)

GRADING NOTES

1. ALL DIMENSIONS AND GRADES SHOWN ON THE PLANS SHALL BE FIELD VERIFIED BY THE CONTRACTOR PRIOR TO CONSTRUCTION. CONTRACTOR SHALL NOTIFY THE ENGINEER IF ANY DISCREPANCIES EXIST PRIOR TO PROCEEDING WITH CONSTRUCTION. FOR NECESSARY PLAN OR GRADE CHANGES, NO EXTRA COMPENSATION SHALL BE PAID TO THE CONTRACTOR FOR ANY WORK DONE DUE TO DIMENSIONS OR GRADES SHOWN INCORRECTLY ON THESE PLANS IF SUCH NOTIFICATION HAS NOT BEEN GIVEN.
2. OCCUPATIONAL SAFETY AND HEALTH ADMINISTRATION (OSHA) STANDARDS FOR EXCAVATIONS; FINAL RULE 29CFR PART 1926, SUBPART "P" APPLIES TO ALL EXCAVATIONS EXCEEDING FIVE (5) FEET IN DEPTH. EXCAVATION EXCEEDING TWENTY (20) FEET IN DEPTH REQUIRES THE DESIGN OF A TRENCH SAFETY SYSTEM BY A REGISTERED PROFESSIONAL ENGINEER, PROVIDED BY CONTRACTOR RESPONSIBLE FOR EXCAVATION.
3. CONTRACTOR SHALL NOTIFY "NC811" (811) OR (1-800-632-4949) AT LEAST 3 FULL BUSINESS DAYS PRIOR TO BEGINNING CONSTRUCTION OR EXCAVATION TO HAVE EXISTING UTILITIES LOCATED. CONTRACTOR SHALL CONTACT ANY LOCAL UTILITIES THAT PROVIDE THEIR OWN LOCATOR SERVICES INDEPENDENT OF "NC811". REPORT ANY DISCREPANCIES TO THE ENGINEER IMMEDIATELY.
4. A PRE-CONSTRUCTION CONFERENCE WILL BE HELD PRIOR TO ANY LAND DISTURBING ACTIVITY. AS DEEMED NECESSARY, THE OWNER, ENGINEER, CONTRACTOR, AND REPRESENTATIVES FROM NCDCEQ WILL BE INVITED TO ATTEND THE MEETING. FOR NCDCEQ REPRESENTATIVES, CONTACT DIVISION OF LAND QUALITY AT (910) 433-3300 PRIOR TO START OF CONSTRUCTION.
5. CONSTRUCTION, MAINTENANCE AND REMOVAL OF ALL EROSION CONTROL DEVICES ARE THE RESPONSIBILITY OF THE GENERAL CONTRACTOR. TIMING OF REMOVAL SHALL BE COORDINATED WITH THE EROSION CONTROL INSPECTOR.
6. EXISTING UTILITIES AND STRUCTURES SHOWN, BOTH UNDERGROUND AND ABOVE GROUND, ARE BASED ON A FIELD SURVEY AND THE BEST AVAILABLE RECORD DRAWINGS. THE CONTRACTOR SHALL VERIFY FIELD CONDITIONS PRIOR TO BEGINNING RELATED CONSTRUCTION. ANY DISCREPANCIES SHALL BE REPORTED TO THE ENGINEER IMMEDIATELY.
7. SOIL UNDER BUILDINGS, PAVED AREAS AND WITHIN SLOPES LESS THAN 4:1 (H:V) SHALL BE APPROVED, PLACED AND COMPACTED AS RECOMMENDED BY THE GEOTECHNICAL ENGINEER.

STORM DRAINAGE NOTES:

1. ALL STORM DRAINAGE PIPES SHOWN SHALL BE CORRUGATED HDPE UNLESS NOTED OTHERWISE. CONTRACTOR TO COORDINATE WITH THE GEOTECH TO VERIFY TYPE OF BEDDING REQUIRED BASED ON SOIL CONDITIONS.
2. ALL STORM DRAINAGE CONSTRUCTION SHALL BE IN ACCORDANCE WITH TOWN OF ROLESVILLE STANDARDS.
3. ALL CONCRETE SHALL MEET A MINIMUM 3000 PSI COMPRESSIVE STRENGTH.
4. ALL PIPE JOINTS SHALL BE MADE WITH PREFORMED JOINT SEALER, WHICH CONFORMS TO AASHTO SPECIFICATION M-198 FOR TYPE B. FLEXIBLE PLASTIC GASKETS UNLESS OTHERWISE NOTED.
5. ALL BACKFILL SHALL BE NON-PLASTIC IN NATURE, FREE FROM ROOTS, VEGETATION MATTER, WASTE CONSTRUCTION MATERIAL OR OTHER OBJECTIONABLE MATERIAL. SAID MATERIAL SHALL BE CAPABLE OF BEING COMPACTED BY MECHANICAL MEANS AND SHALL HAVE NO TENDENCY TO FLOW OR BEHAVE IN A PLASTIC MANNER UNDER THE TAMPING BLOWS OR PROOF ROLLING.
6. MATERIALS DEEMED BY THE OWNER'S REPRESENTATIVE AS UNSUITABLE FOR BACKFILL PURPOSES SHALL BE REMOVED AND REPLACED WITH SUITABLE MATERIAL.
7. BACKFILLING OF TRENCHES SHALL BE ACCOMPLISHED IMMEDIATELY AFTER PIPE IS LAID. THE FILL AROUND THE PIPE SHALL BE THOROUGHLY COMPACTED TO 95% OF THE MAXIMUM DRY DENSITY OBTAINABLE WITH THE STANDARD PROCTOR TEST. THE TOP EIGHT (8) INCHES SHALL BE COMPACTED TO 100 PERCENT STANDARD PROCTOR.
8. UNDER NO CIRCUMSTANCES SHALL WATER BE ALLOWED TO RISE IN UNBACKFILLED TRENCHES AFTER PIPE HAS BEEN PLACED.
9. CONTRACTOR SHALL BE RESPONSIBLE FOR CHECKING ALL PIPE AND STRUCTURES FOR CRACKS OR BREAKS, PRIOR TO INSTALLATION. ANY DAMAGED ITEMS SHALL NOT BE INSTALLED.

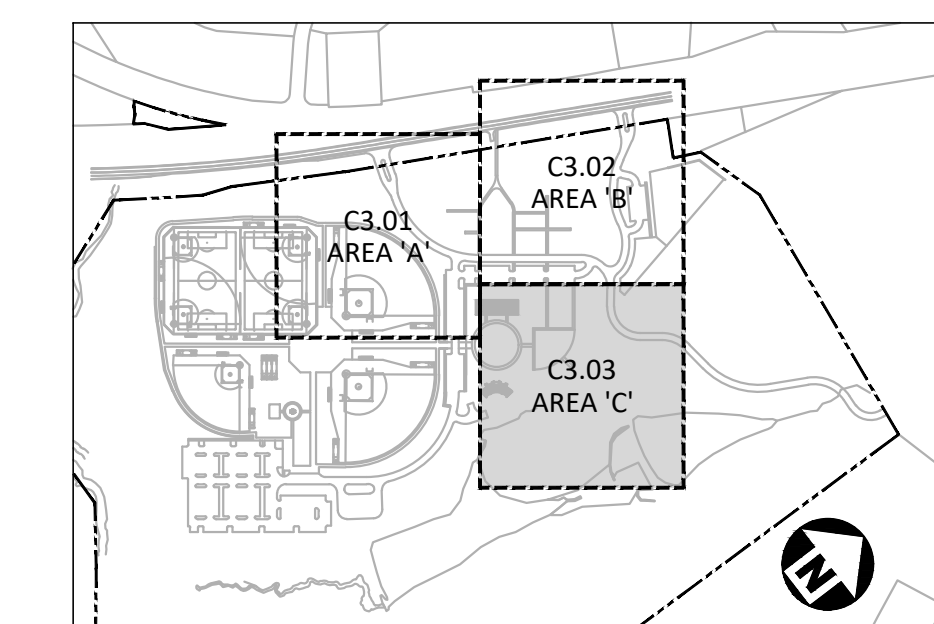

INDEX MAP
N.T.S.

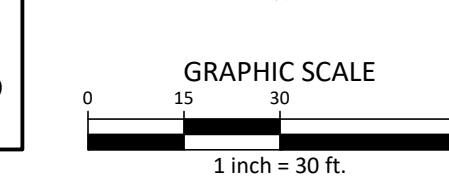
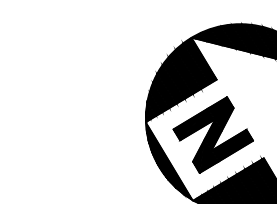

ALL CONSTRUCTION SHALL BE IN ACCORDANCE WITH THE CURRENT TOWN OF ROLESVILLE ENGINEERING DESIGN AND CONSTRUCTION STANDARDS

MATCHLINE - SEE SHEET C3.02

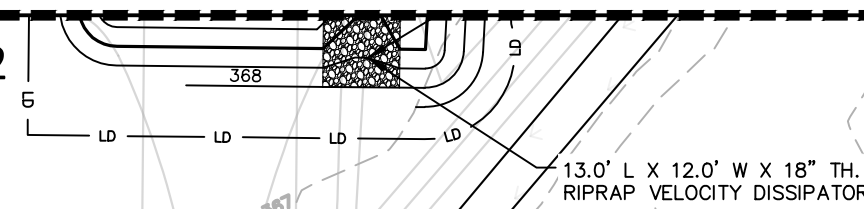

PROPOSED BORROW AREA BEYOND GRAVEL PARKING LOT AT 2.00% (TYP.), NOT TO BE GRADED BELOW FINISHED GRADE OF FUTURE PARK DEVELOPMENT (SHOWN IN GRAY). EXTENT OF GRADING TO BE FIELD DETERMINED AS NEEDED TO GENERATE FILL MATERIAL

MATCHLINE - SEE SHEET C3.01

M:\Projects\WOL_2020110039 Frazier Farm PH1-G1-Production\Engineering\Phase1A\CID-23-5\2020110039-PH1-G1.dwg, 10/2/2023 6:04:48 PM, Eric Domonell

PRELIMINARY DRAWING - NOT RELEASED FOR CONSTRUCTION

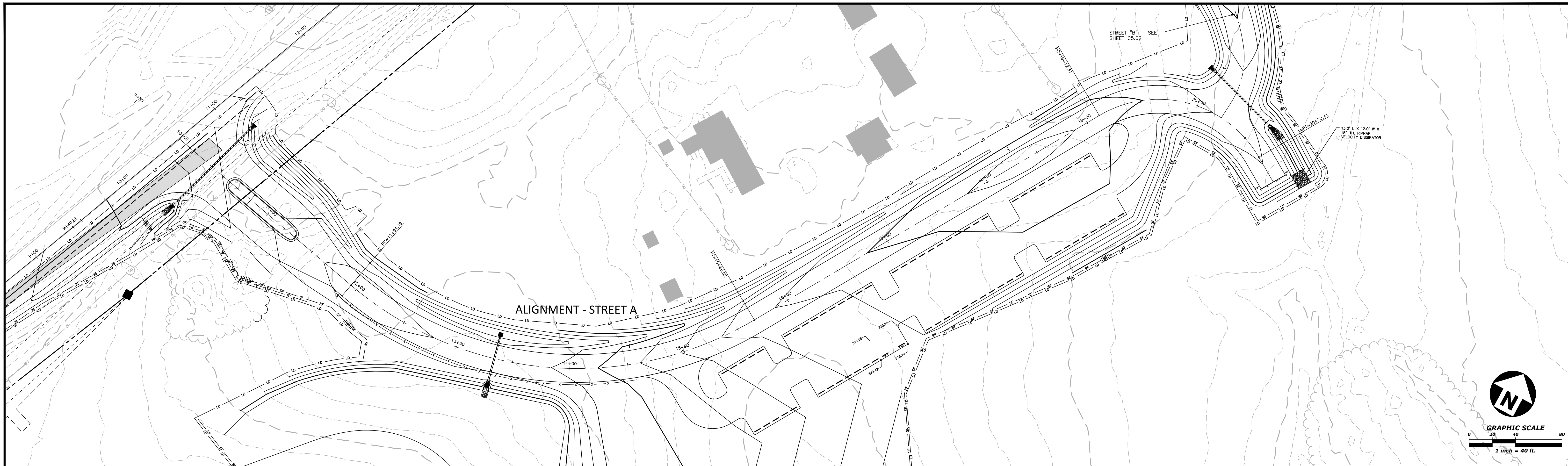

ALIGNMENT - STREET A

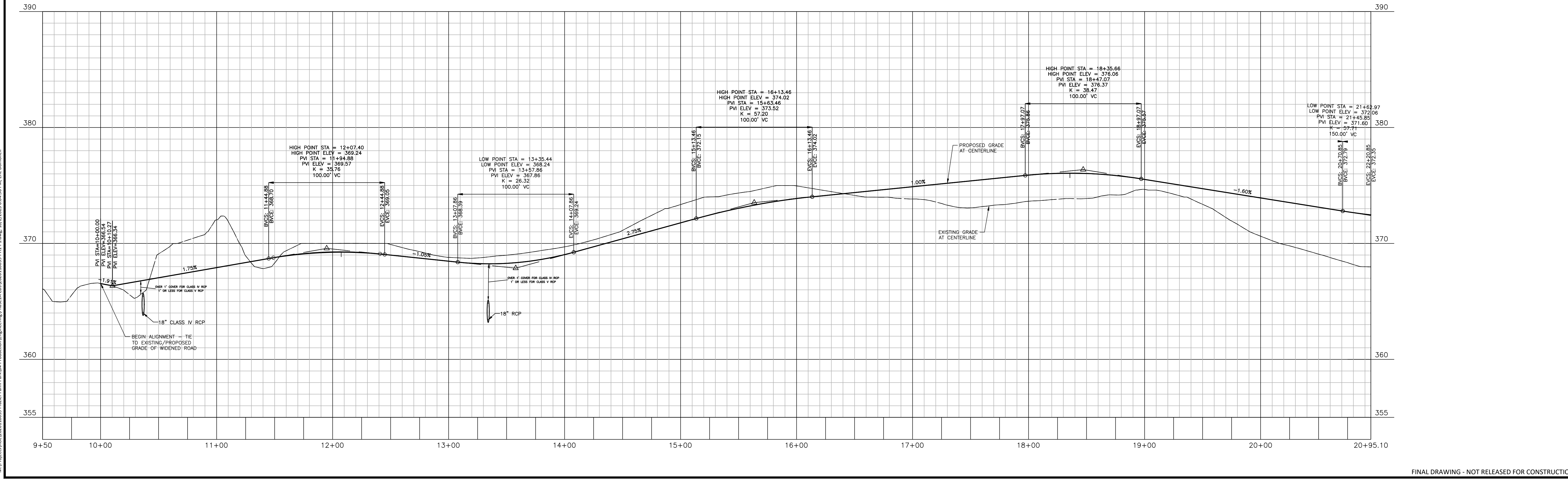

M:\Projects\BOL\2020110039 Frazier Farm Park\104-Production\Engineering\Phase1A\CD\2020110039-PH1-P1.dwg, 10/27/2023 6:04:56 PM, EIC, Donnell

FINAL DRAWING - NOT RELEASED FOR CONSTRUCTION



The John R. McAdams Company, Inc.
 621 Hillsborough Street
 Suite 500
 Raleigh, NC 27603
 phone 919. 361. 5000
 fax 919. 361. 2269
 license number: C-0293, C-187
 www.mcadamsco.com

CLIENT
 TOWN OF ROLESVILLE
 502 SOUTHTOWN CIRCLE
 ROLESVILLE, NC 27571
 PHONE: 919. 554. 6582

REVISIONS
 NO. DATE

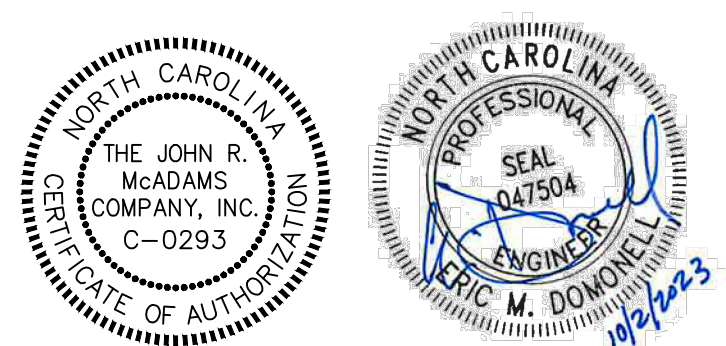

FRAZIER FARM PARK
 CONSTRUCTION DRAWINGS - PHASE 1A
 11624 LOUISBURG ROAD
 ROLESVILLE, NORTH CAROLINA

PLAN INFORMATION
 PROJECT NO. 2020110039
 FILENAME 2020110039-PH1-P1
 CHECKED BY EMD
 DRAWN BY SME
 SCALE H:1"=40' / V:1"=4'
 DATE 10.02.2023

PLAN AND PROFILE
 STREET "A", STA. 10+00 THRU STA. 20+95.10

C5.00

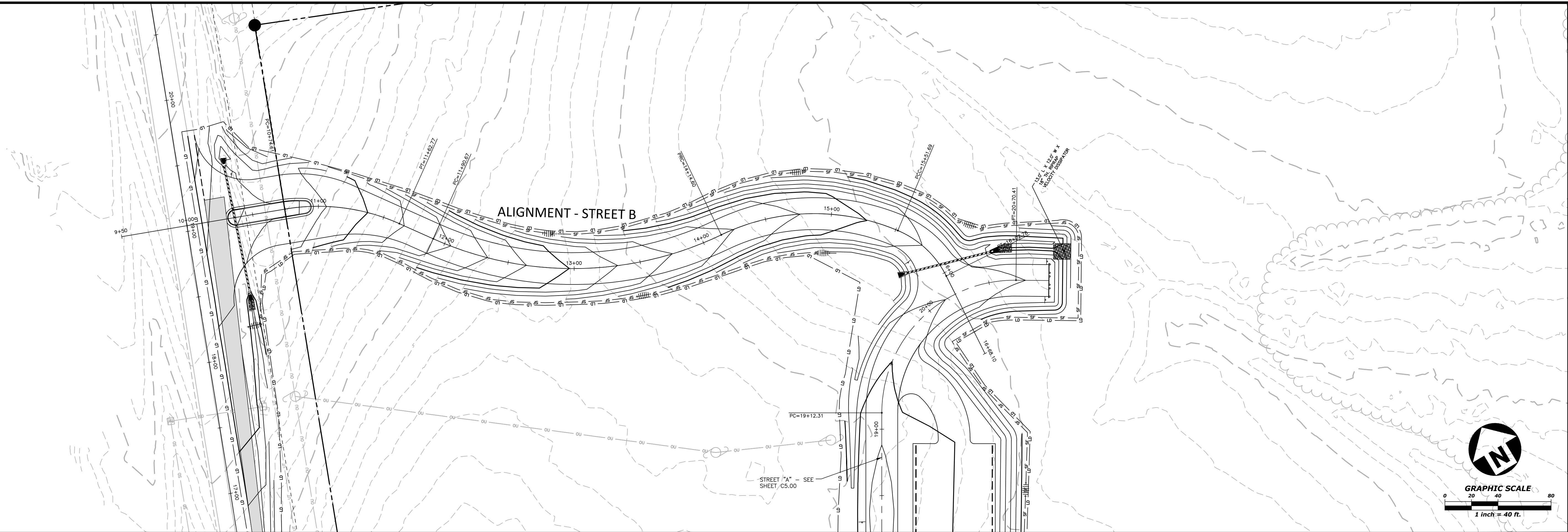

ALIGNMENT - STREET B

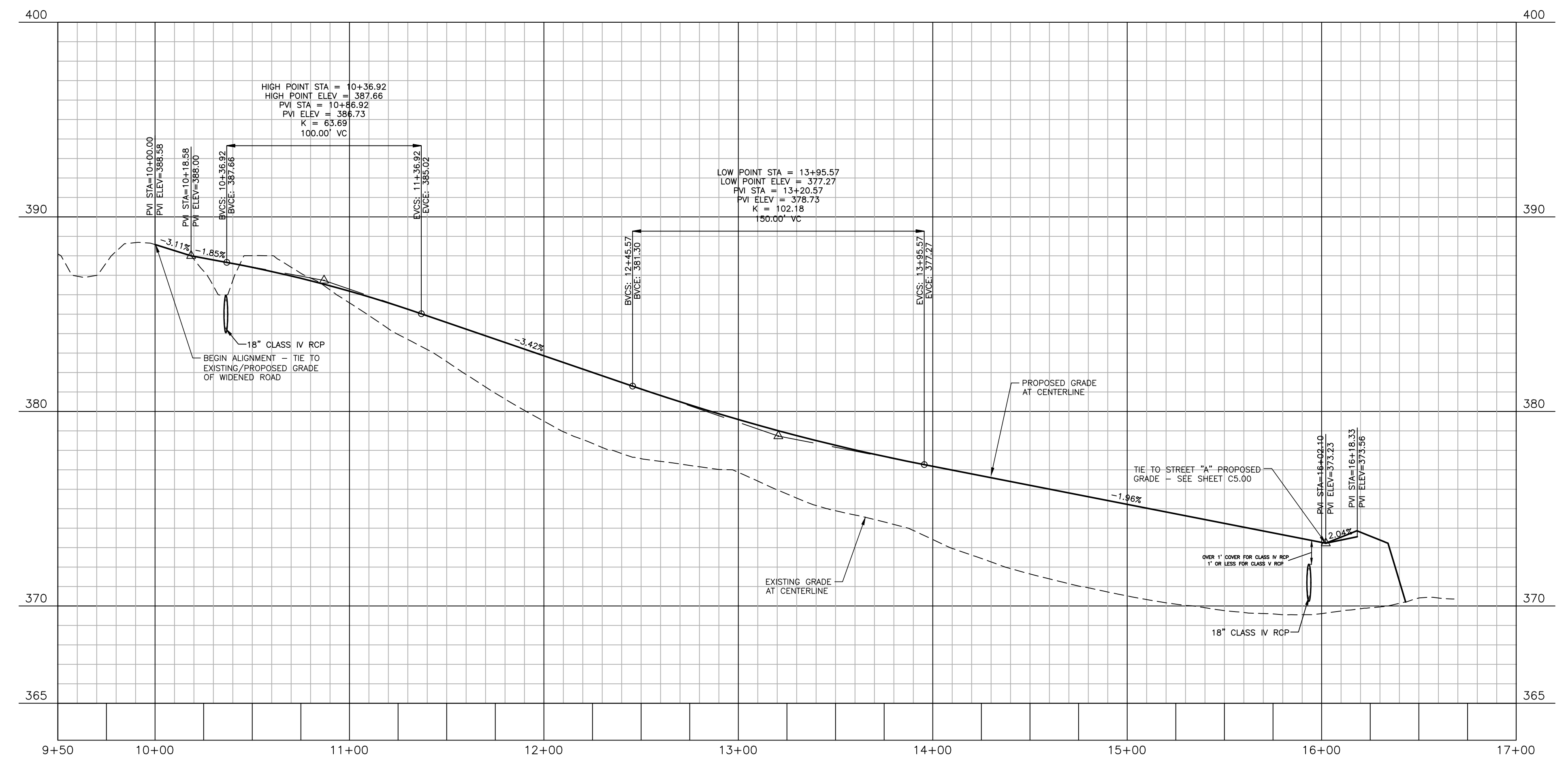

FINAL DRAWING - NOT RELEASED FOR CONSTRUCTION

M:\Projects\B0110039\Frazer Farm Park\Production\Engineering\Phase1A\CD\2020110039-PH1-P1.dwg, 10/27/2023 6:04:58 PM, EIC, Donnell

The John R. McAdams Company, Inc.
621 Hillsborough Street
Suite 500
Raleigh, NC 27603
phone 919. 361. 5000
fax 919. 361. 2269
license number: C-0293, C-187
www.mcadamsco.com

CLIENT
TOWN OF ROLESVILLE
502 SOUTHTOWN CIRCLE
ROLESVILLE, NC 27571
PHONE: 919. 554. 6582

REVISIONS

NO.	DATE

FRAZIER FARM PARK
CONSTRUCTION DRAWINGS - PHASE 1A
11624 LOUISBURG ROAD
ROLESVILLE, NORTH CAROLINA

PLAN INFORMATION

PROJECT NO.	2020110039
FILENAME	2020110039-PH1-P1
CHECKED BY	EMD
DRAWN BY	SME
SCALE	H:1"=40' / V:1"=4'
DATE	10.02.2023

PLAN AND PROFILE
STREET "B", STA. 10+00 THRU STA. 16+35

C5.01

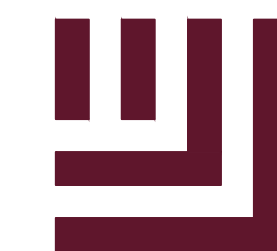

McADAMS

The John R. McAdams Company, Inc.
2905 Meridian Parkway
Durham, NC 27713

phone 919.361.5000
fax 919.361.2269
license number: C-0293

www.mcadamsco.com

CLIENT

NAME: TOWN OF ROLESVILLE
ADDRESS: 502 SOUTHTOWN CIRCLE
ADDRESS: ROLESVILLE NC 27571
PHONE: 919.554.6582

FRAZIER FARM PARK
CONSTRUCTION DRAWINGS
PHASE 1A
11624 LOUISBURG ROAD
ROLESVILLE, NORTH CAROLINA



REVISIONS

NO. DATE

PLAN INFORMATION

PROJECT NO. 202011039
FILENAME 2020110039-PH1-EC1
CHECKED BY EMD
DRAWN BY SME
SCALE 1"=100'
DATE 10.02.2023

SHEET

OVERALL EROSION CONTROL PLAN-STAGE I

C6.01

EROSION CONTROL LEGEND

- SILT FENCE OUTLET
- INLET PROTECTION FOR EXISTING STRUCTURES
- TEMPORARY SLOPE DRAIN
- PIPE INLET PROTECTION
- CHECK DAM
- SILT FENCE
- TREE PROTECTION FENCE
- LIMITS OF DISTURBANCE
- WOODED AREA
- DIVERSION DITCH
- CONSTRUCTION ENTRANCE/EXIT

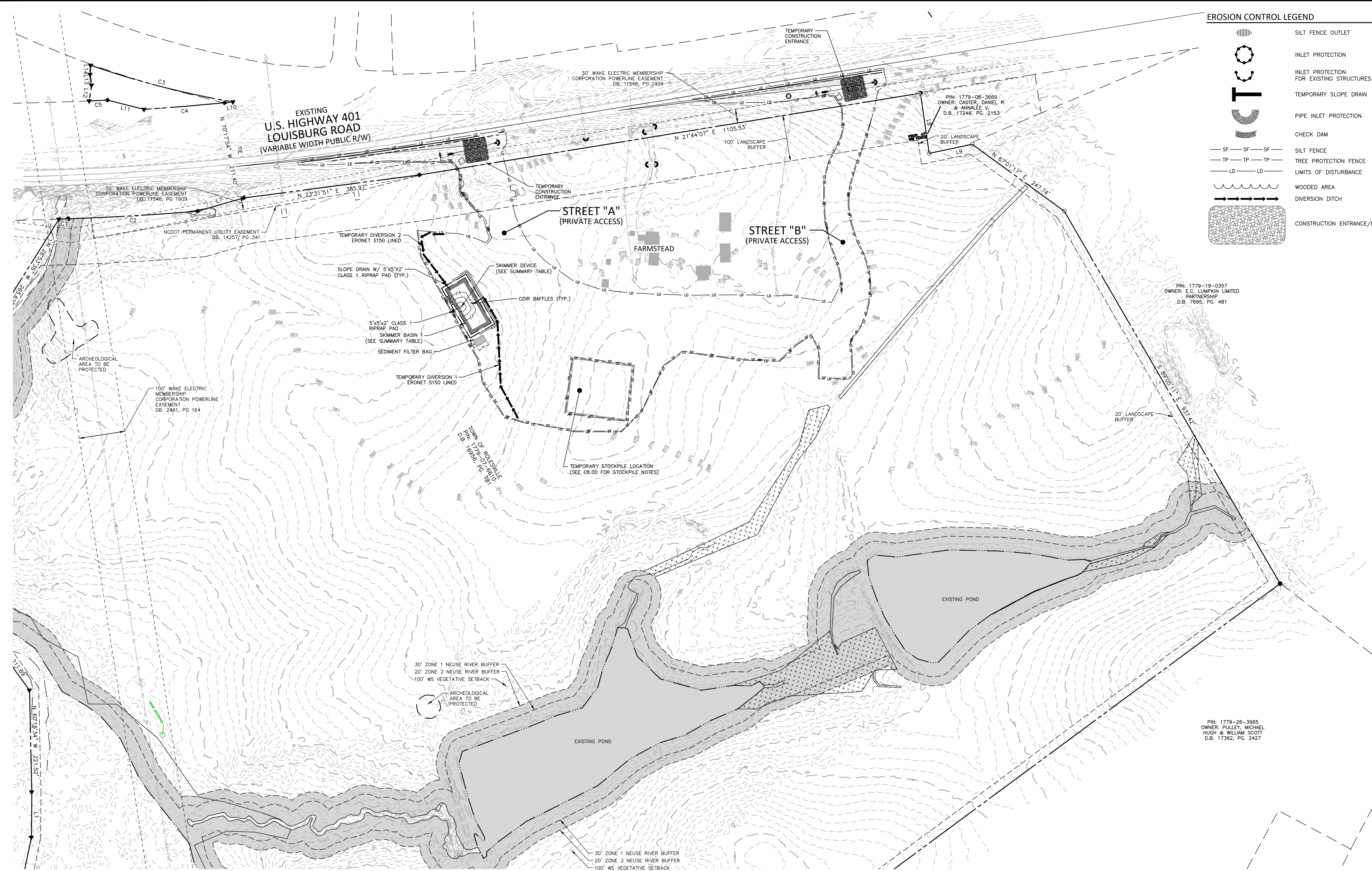

SEDIMENT BASIN SUMMARY TABLE				
ID	BOTTOM LENGTH X WIDTH	SPILLWAY LENGTH	SKIMMER AND ORIFICE SIZE	SIDESLOPES
SB-1	100' X 37'	15'	2" SKIMMER W/ 1.4" ORIFICE	2:1

ALL CONSTRUCTION SHALL BE IN ACCORDANCE WITH THE CURRENT TOWN OF ROLESVILLE ENGINEERING DESIGN AND CONSTRUCTION STANDARDS

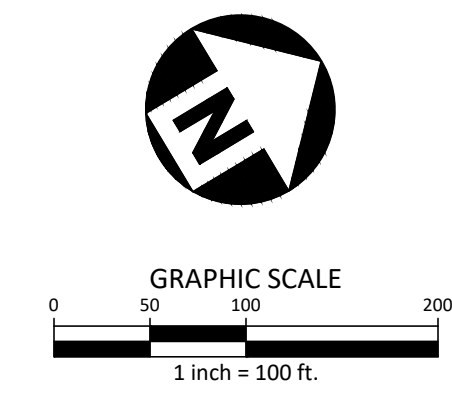

CID-23-5

PRELIMINARY DRAWING - NOT RELEASED FOR CONSTRUCTION

M:\Projects\WOL_202011039\Frazier Farm Park\04-Production\Engineering\Phase1A_CID-23-5\2020110039-PH1-EC1.dwg, 10/27/2023 6:05:12 PM, Eric Dornoni



McADAMS

The John R. McAdams Company, Inc.
2905 Meridian Parkway
Durham, NC 27713

phone 919.361.5000
fax 919.361.2269
license number: C-0293

www.mcadamsco.com

CLIENT

NAME: TOWN OF ROLESVILLE
ADDRESS: 502 SOUTHTOWN CIRCLE
ADDRESS: ROLESVILLE NC 27571
PHONE: 919.554.6582

FRAZIER FARM PARK
CONSTRUCTION DRAWINGS
PHASE 1A
11624 LOUISBURG ROAD
ROLESVILLE, NORTH CAROLINA



REVISIONS

NO. DATE

PLAN INFORMATION

PROJECT NO. 202011039
FILENAME 2020110039-PH1-EC2
CHECKED BY EMD
DRAWN BY SME
SCALE 1"=100'
DATE 10.02.2023

SHEET

OVERALL EROSION CONTROL PLAN-STAGE II

C6.02

CID-23-5

EROSION CONTROL LEGEND

- SILT FENCE OUTLET
- INLET PROTECTION
- INLET PROTECTION FOR EXISTING STRUCTURES
- TEMPORARY SLOPE DRAIN
- PIPE INLET PROTECTION
- CHECK DAM
- SILT FENCE
- TREE PROTECTION FENCE
- LIMITS OF DISTURBANCE
- WOODED AREA
- DIVERSION DITCH
- CONSTRUCTION ENTRANCE/EXIT

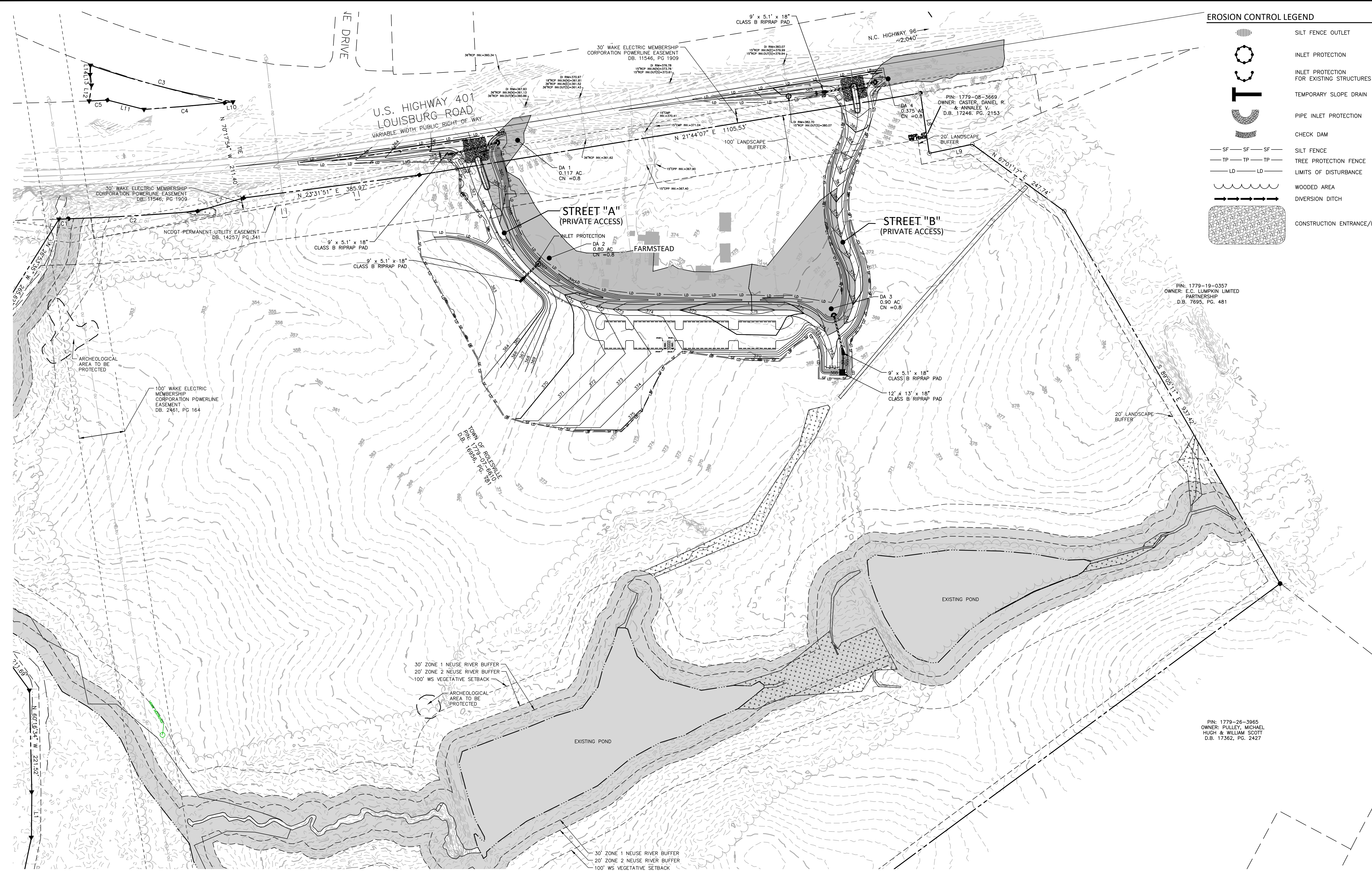

ALL CONSTRUCTION SHALL BE IN ACCORDANCE WITH THE CURRENT TOWN OF ROLESVILLE ENGINEERING DESIGN AND CONSTRUCTION STANDARDS

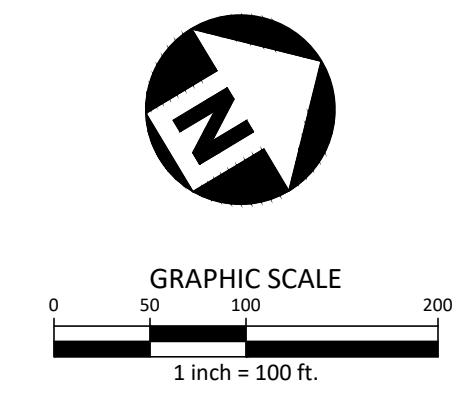

PRELIMINARY DRAWING - NOT RELEASED FOR CONSTRUCTION

M:\Projects\WOL_2020110039 Frazier Farm Park\04-Production\Engineering\Phase1A_CID\2020110039-PH1-EC2.dwg, 10/27/2023 6:05:22 PM, Eric Dowdell

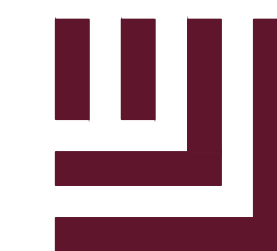

McADAMS

The John R. McAdams Company, Inc.
2905 Meridian Parkway
Durham, NC 27713

phone 919. 361. 5000
fax 919. 361. 2269
license number: C-0293

www.mcadamsco.com

CLIENT

NAME: TOWN OF ROLESVILLE
ADDRESS: 502 SOUTHTOWN CIRCLE
ADDRESS: ROLESVILLE NC 27571
PHONE: 919.554.6582

FRAZIER FARM PARK
CONSTRUCTION DRAWINGS
PHASE 1A
11624 LOUISBURG ROAD
ROLESVILLE, NORTH CAROLINA



REVISIONS

NO. DATE

PLAN INFORMATION

PROJECT NO. 202011039
FILENAME 2020110039-PH1-ECN3
CHECKED BY EMD
DRAWN BY SME
SCALE N/A
DATE 10.02.2023

SHEET

EROSION CONTROL
DETAILS

C6.10

ALL CONSTRUCTION SHALL BE IN ACCORDANCE WITH THE CURRENT TOWN OF ROLESVILLE ENGINEERING DESIGN AND CONSTRUCTION STANDARDS CID-23.5

PRELIMINARY DRAWING - NOT RELEASED FOR CONSTRUCTION

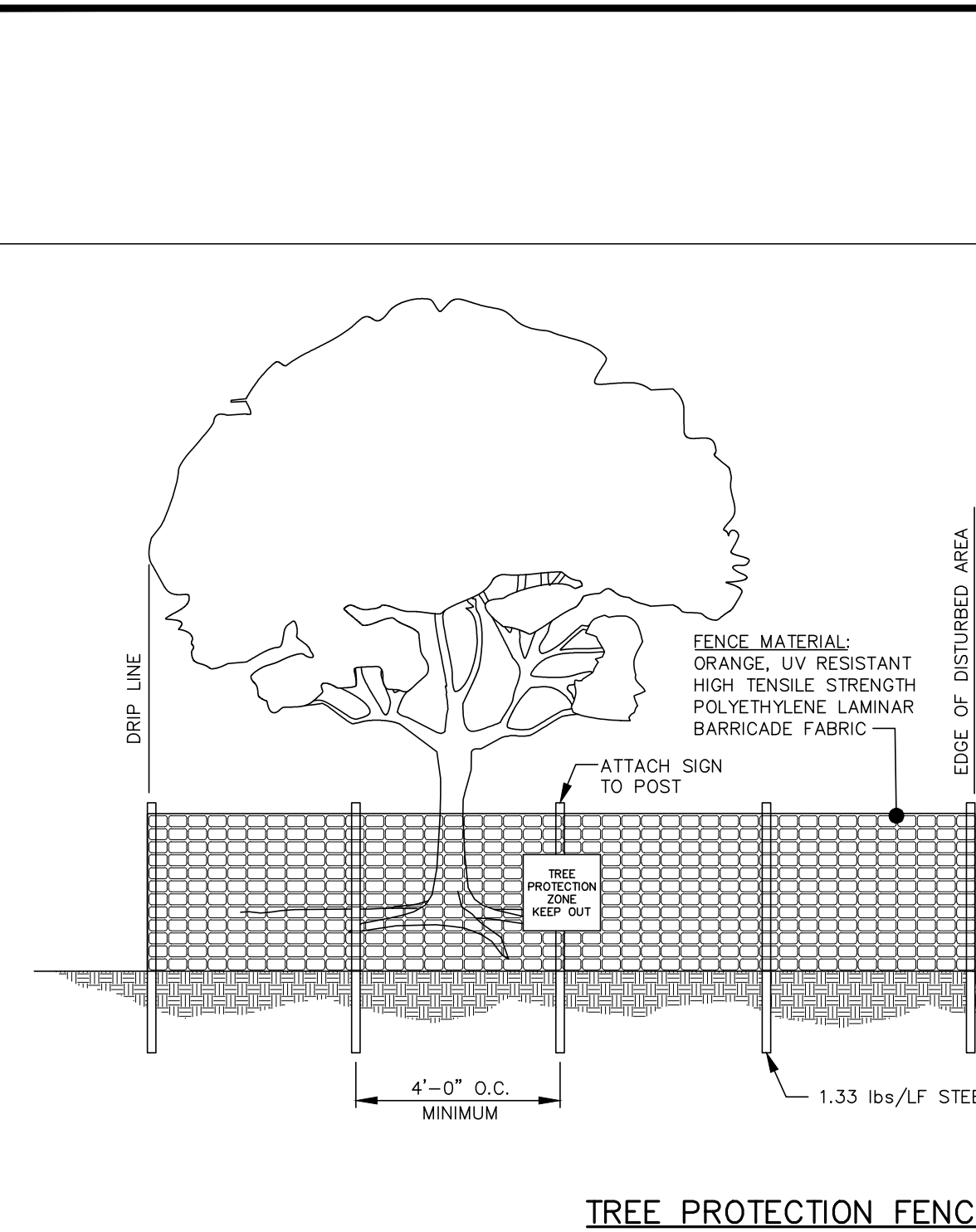

TREE PROTECTION FENCE
N.T.S.

- NOTES:
1. ALL PLANTS DESIGNATED TO BE SAVED SHALL BE PROTECTED BY FENCING, AS ILLUSTRATED.
 2. INSTALL TREE PROTECTION FENCE AT TREE DRIP LINE OR AT EDGE OF DISTURBED AREA, AS SHOWN ON PLANS, PRIOR TO COMMENCEMENT OF CONSTRUCTION.
 3. SPACE TREE PROTECTION ZONE SIGNS A MINIMUM OF ONE EVERY 300 FEET. THE SIGN MUST BE MADE OF DURABLE, WEATHERPROOF MATERIAL. THE SIZE OF EACH SIGN MUST BE A MINIMUM OF 2' x 2' AND BE VISIBLE FROM BOTH SIDES OF THE FENCE. THE SIGN MUST CONTAIN THE FOLLOWING LANGUAGE IN BOTH ENGLISH & SPANISH:
"TREE PROTECTION ZONE, KEEP OUT"
 4. THERE SHALL BE NO STORAGE OF MATERIAL WITHIN THE BOUNDARIES OF THE TREE PROTECTION FENCING.
 5. TREE PROTECTION FENCING SHALL BE MAINTAINED THROUGHOUT THE DURATION OF THE PROJECT.

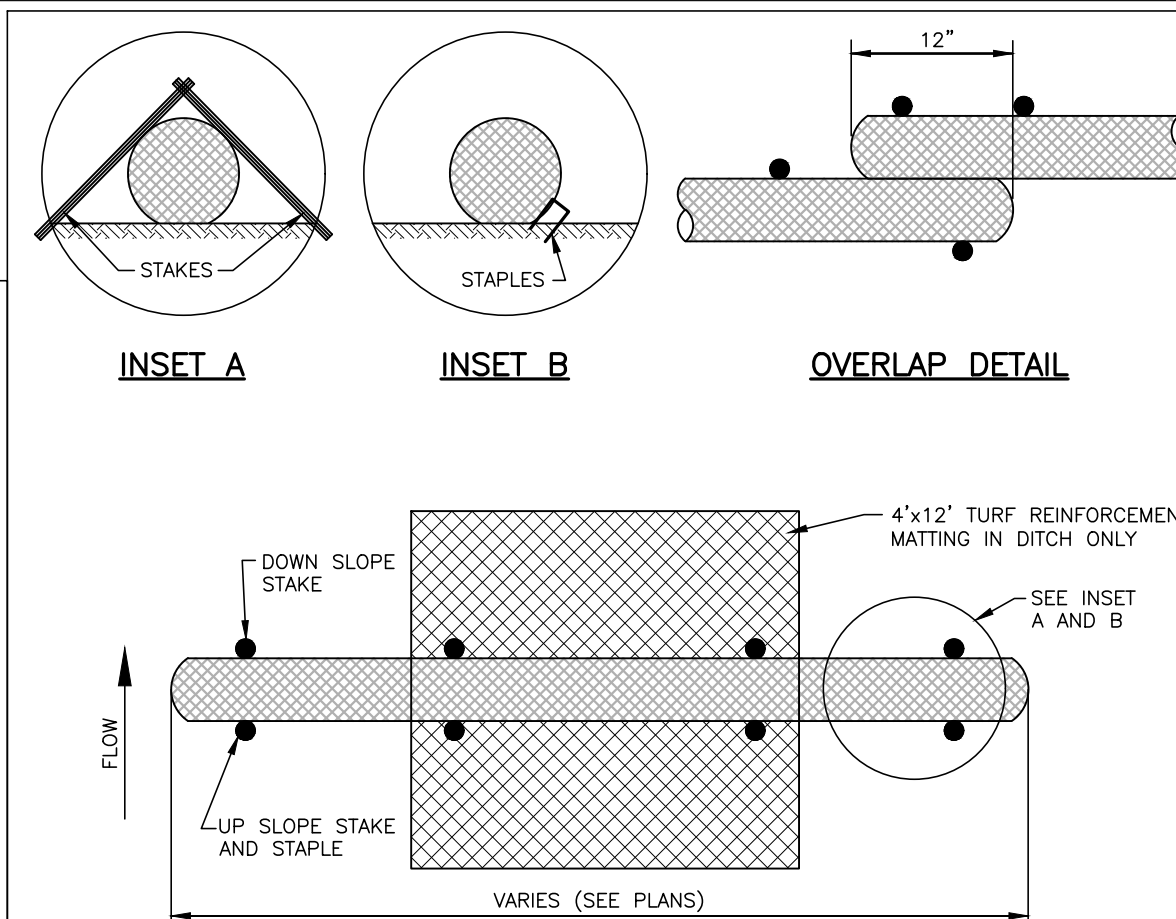

TEMPORARY WATTLE DETAIL
N.T.S.

- NOTES:
1. USE MINIMUM 12" DIAMETER WATTLE (LARGER WATTLES MAY BE REQUIRED TO KEEP SEDIMENT ON SITE).
 2. USE 2" WOODEN STAKES WITH A 2" NOMINAL CROSS SECTION.
 3. INSTALL A MINIMUM OF TWO UP SLOPE STAKES AND 4 DOWN SLOPE STAKES AT AN ANGLE TO WEDGE WATTLE TO EXISTING GRADE.
 4. PROVIDE STAPLES OF 0.125" DIAMETER STEEL WIRE FORMED INTO A U SHAPE NOT LESS THAN 6" IN LENGTH.
 5. INSTALL STAPLES APPROXIMATELY EVERY 1 LINEAR FOOT ON THE UP SLOPE SIDE OF THE WATTLE AND AT EACH END TO SECURE IT TO THE SOIL.
- MAINTENANCE:
1. WATTLES SHOULD BE CHECKED AND CLEARED OF ACCUMULATED DEBRIS AND SEDIMENT.
 2. REPLACE AS REQUIRED.

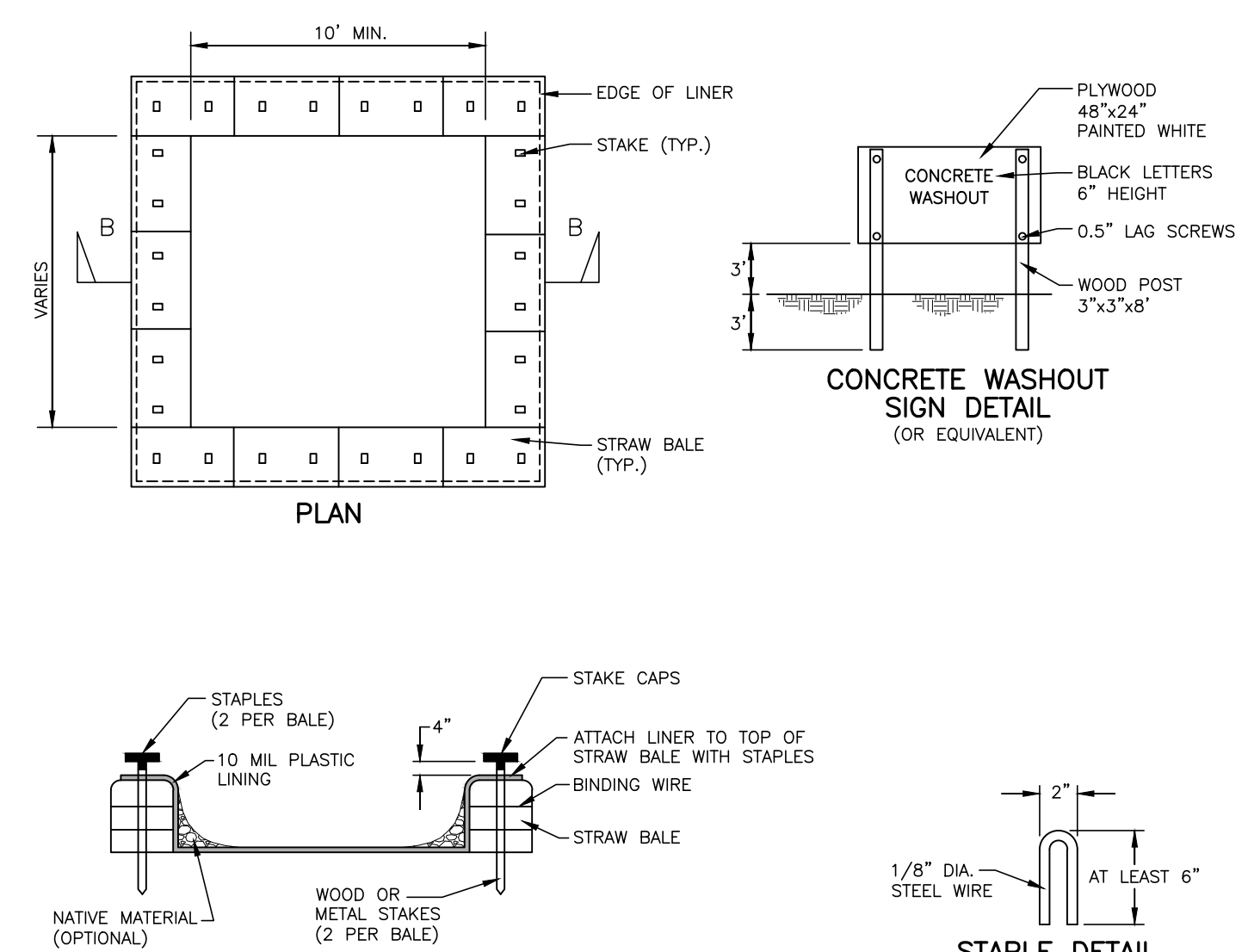

CONCRETE WASHOUT PIT
N.T.S.

- NOTES:
1. ACTUAL LAYOUT DETERMINED IN THE FIELD.
 2. THE CONCRETE WASHOUT SIGN SHALL BE INSTALLED WITHIN 30 FEET OF THE TEMPORARY CONCRETE WASHOUT FACILITY.
- INSPECTION/MAINTENANCE/REMOVAL:
1. TEMPORARY CONCRETE WASHOUT FACILITIES ARE TO BE INSPECTED BY THE CONTRACTOR DURING HIS/HER WEEKLY EROSION AND SEDIMENT CONTROL INSPECTION, AFTER A STORM EVENT OF 1/2" OR GREATER AND AT THE END OF ANY DAY WHEN CONCRETE HAS BEEN POURED ON THE CONSTRUCTION SITE. THE INSPECTOR IS TO ENSURE THAT THERE ARE NO LEAKS, NO SPILLS AND THAT THE FACILITIES CAPACITY HAS NOT YET BEEN COMPROMISED.
 2. ANY OVERFLOWING OF THE WASHOUT FACILITIES ONTO THE GROUND MUST BE CLEANED UP AND REMOVED WITHIN 24 HOURS OF DISCOVERY.
 3. IF A RAIN OR SNOW EVENT IS FORECASTED, A NON-COLLAPSING, NON-WATER COLLECTING COVER SHALL BE PLACED OVER THE WASHOUT FACILITY AND SECURED TO PREVENT ACCUMULATION AND OVERFLOW OF PRECIPITATION. CONTENTS OF EACH CONCRETE WASHOUT FACILITY ARE NOT TO EXCEED 75% OF ITS DESIGNED CAPACITY. IF THE CONTENTS REACH 75% CAPACITY, DISCONTINUE POURING CONCRETE INTO THE FACILITY UNTIL IT HAS BEEN CLEANED OUT.
 4. ALLOW SLURRY TO EVAPORATE OR REMOVE FROM SITE IN A SAFE MANNER (I.E. VACUUM TRUCK). ALL HARDENED MATERIAL CAN THEN BE REMOVED AND DISPOSED OF PROPERLY.
 5. IF A LINED BASIN IS USED, IMMEDIATELY REPLACE THE LINER IF IT BECOMES DAMAGED.
 7. REMOVE TEMPORARY CONCRETE WASHOUT FACILITIES WHEN THEY ARE NO LONGER NEEDED AND RESTORE THE DISTURBED AREAS TO THEIR ORIGINAL CONDITION.

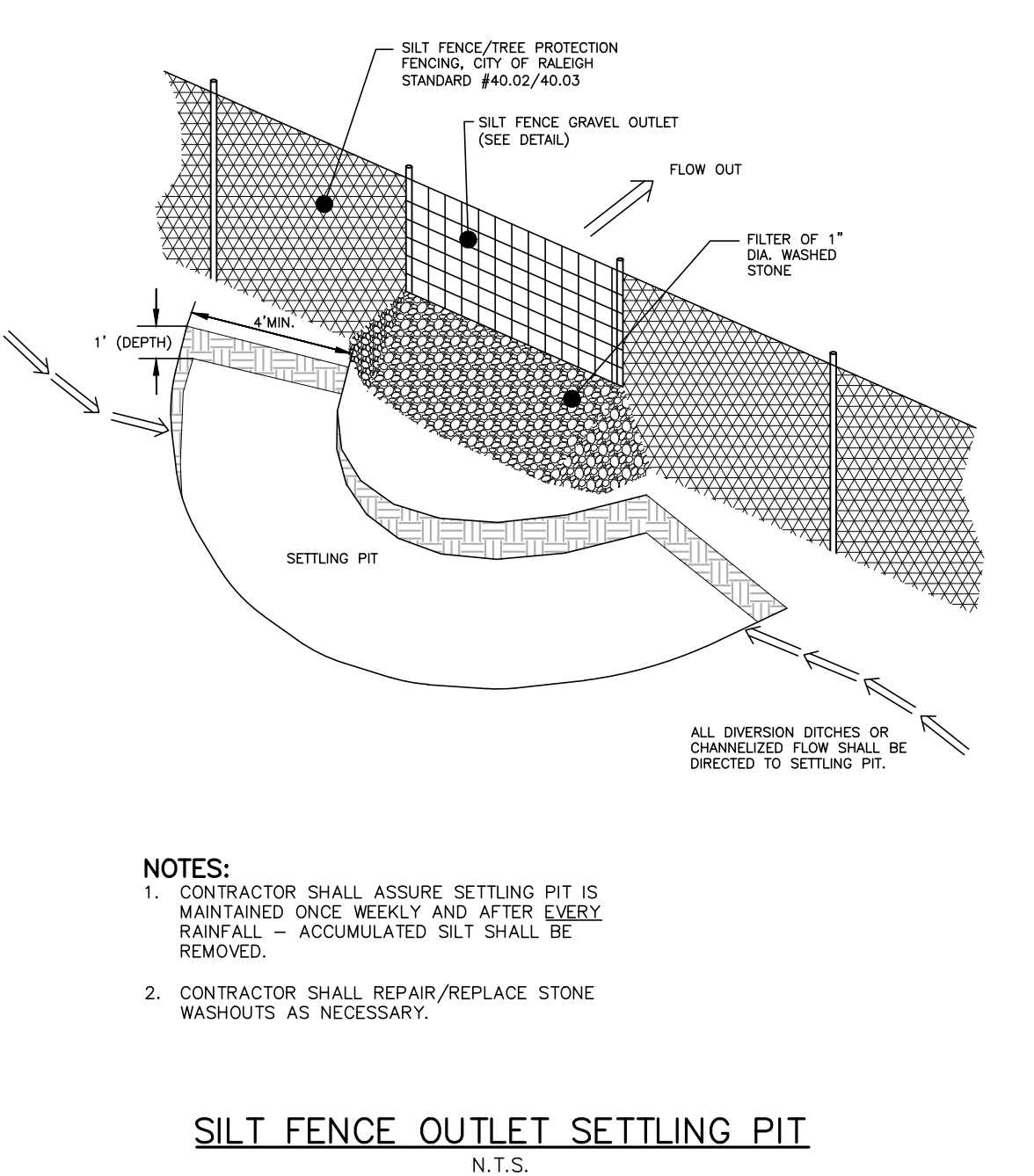

SILT FENCE OUTLET SETTLING PIT
N.T.S.

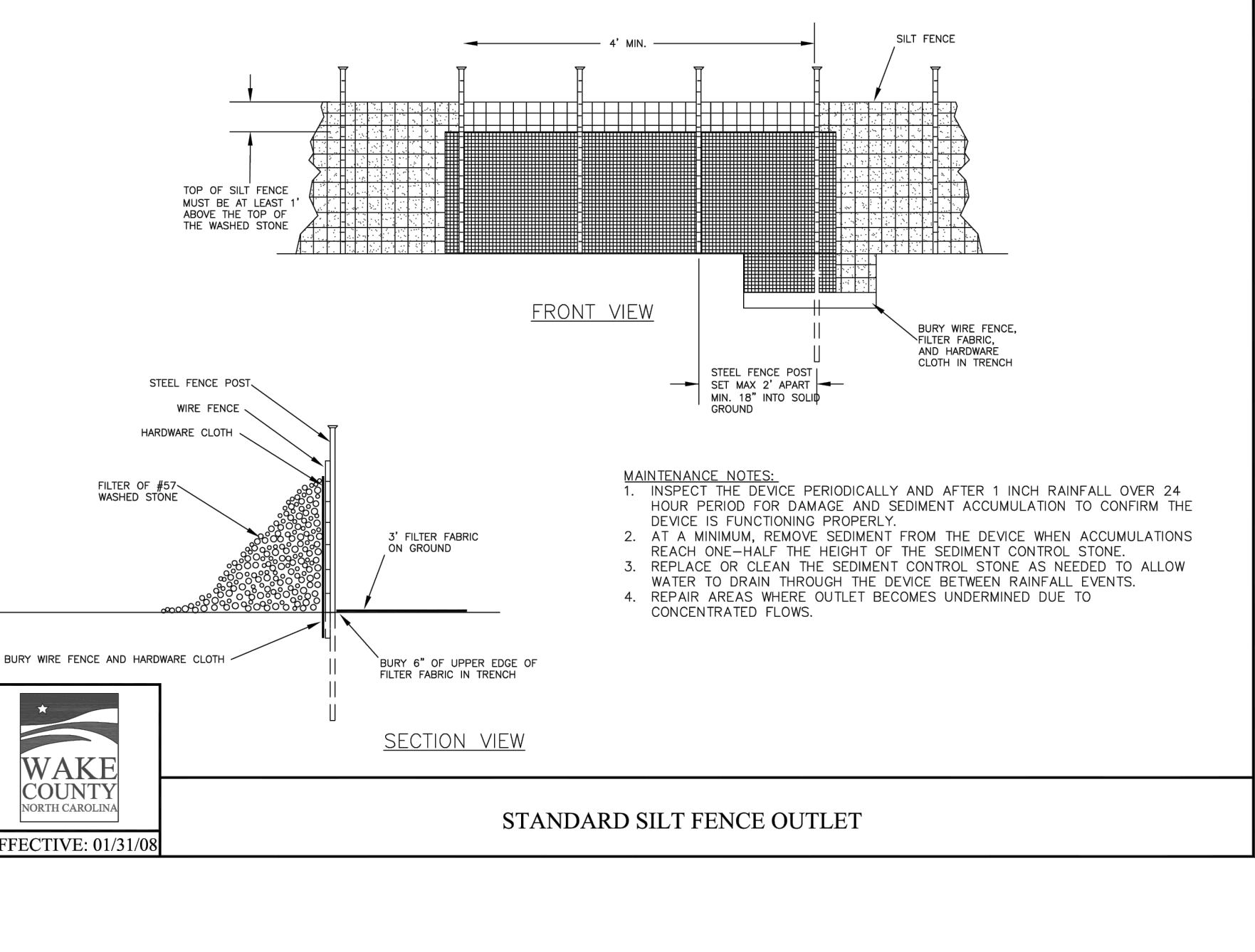

STANDARD SILT FENCE OUTLET
N.T.S.

- MAINTENANCE NOTES:
1. INSPECT THE DEVICE PERIODICALLY AND AFTER 1 INCH RAINFALL OVER 24 HOUR PERIOD FOR DAMAGE AND SEDIMENT ACCUMULATION TO CONFIRM THE DEVICE IS FUNCTIONING PROPERLY.
 2. AT A MINIMUM, REMOVE SEDIMENT FROM THE DEVICE WHEN ACCUMULATIONS REACH ONE-HALF THE HEIGHT OF THE SEDIMENT CONTROL STONE.
 3. REPLACE OR CLEAN THE SEDIMENT CONTROL STONE AS NEEDED TO ALLOW WATER TO DRAIN THROUGH THE DEVICE BETWEEN RAINFALL EVENTS.
 4. REPAIR AREAS WHERE OUTLET BECOMES UNDERMINED DUE TO CONCENTRATED FLOWS.

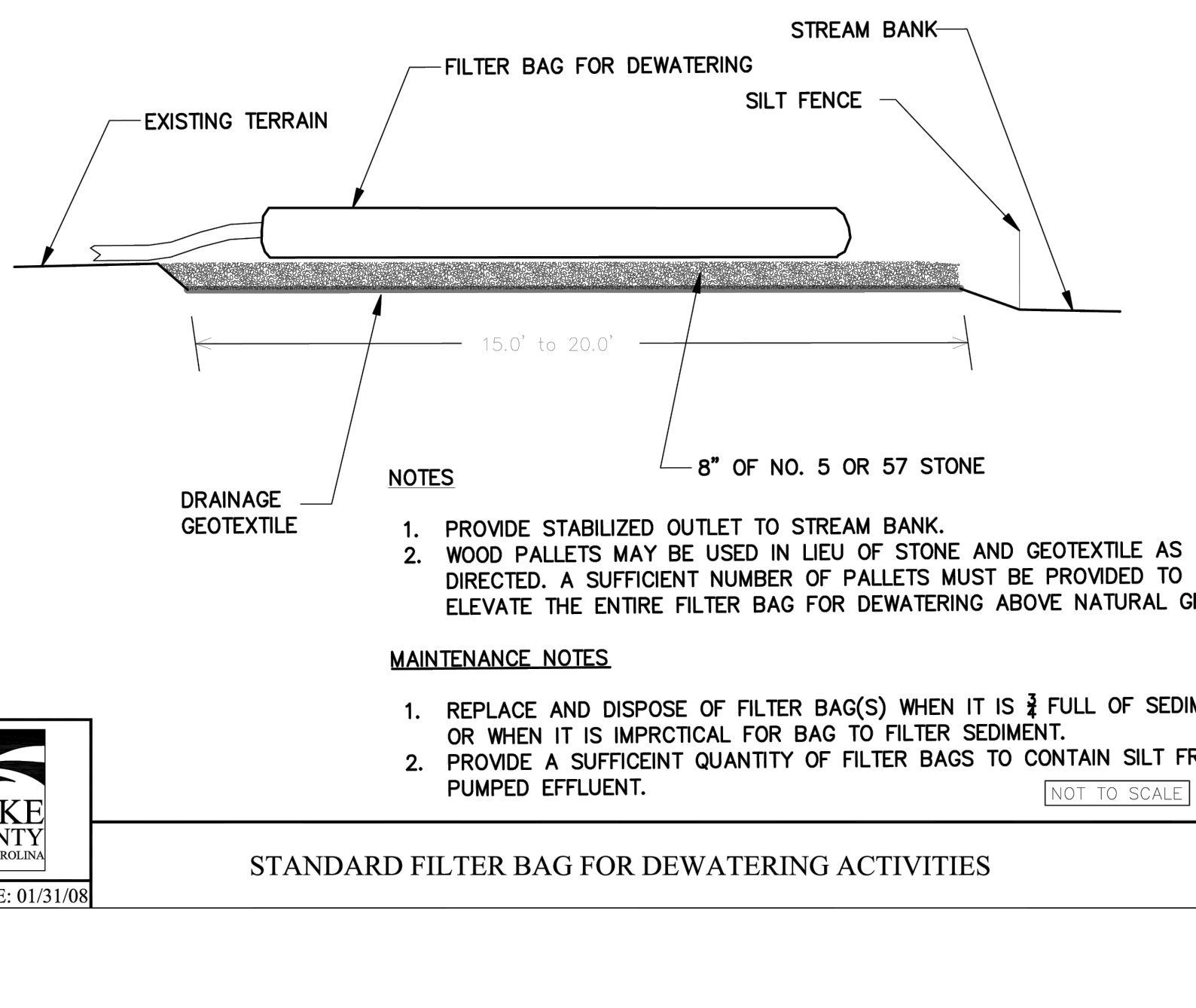

STANDARD FILTER BAG FOR DEWATERING ACTIVITIES
N.T.S.

- NOTES:
1. PROVIDE STABILIZED OUTLET TO STREAM BANK.
 2. WOOD PALLETS MAY BE USED IN LIEU OF STONE AND GEOTEXTILE AS DIRECTED. A SUFFICIENT NUMBER OF PALLETS MUST BE PROVIDED TO ELEVATE THE ENTIRE FILTER BAG FOR DEWATERING ABOVE NATURAL GROUND.
- MAINTENANCE NOTES:
1. REPLACE AND DISPOSE OF FILTER BAG(S) WHEN IT IS 3/4 FULL OF SEDIMENT OR WHEN IT IS IMPRACTICAL FOR BAG TO FILTER SEDIMENT.
 2. PROVIDE A SUFFICIENT QUANTITY OF FILTER BAGS TO CONTAIN SILT FROM PUMPED EFFLUENT.

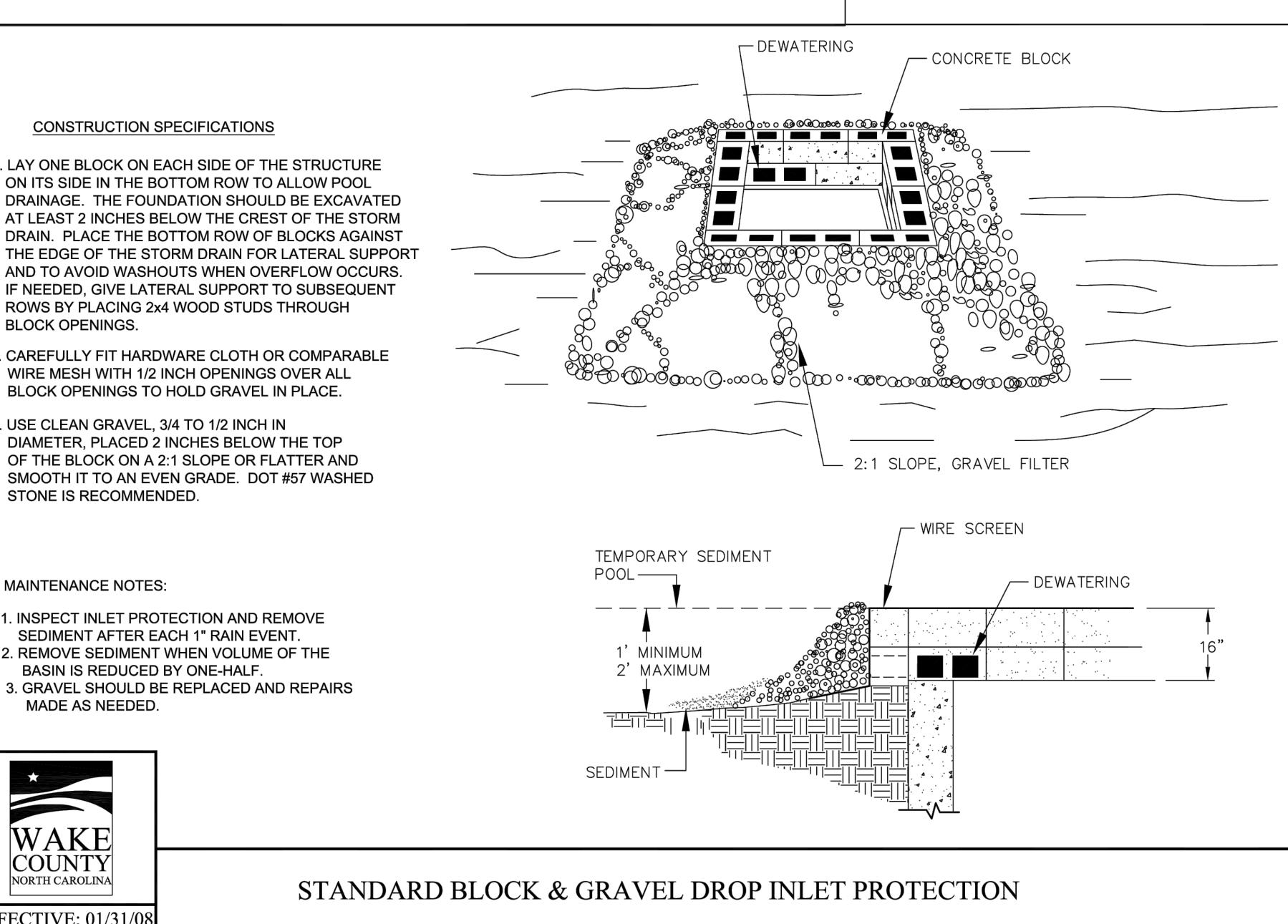

STANDARD BLOCK & GRAVEL DROP INLET PROTECTION
N.T.S.

- CONSTRUCTION SPECIFICATIONS
1. LAY ONE BLOCK ON EACH SIDE OF THE STRUCTURE ON ITS SIDE IN THE BOTTOM ROW TO ALLOW POOL DRAINAGE. THE FOUNDATION SHOULD BE EXCAVATED AT LEAST 2 INCHES BELOW THE CREST OF THE STORM DRAIN. PLACE THE BOTTOM ROW OF BLOCKS AGAINST THE EDGE OF THE STORM DRAIN FOR LATERAL SUPPORT AND TO AVOID WASHOUTS WHEN OVERFLOW OCCURS. IF NEEDED, GIVE LATERAL SUPPORT TO SUBSEQUENT ROWS BY PLACING 2x4 WOOD STUDS THROUGH BLOCK OPENINGS.
 2. CAREFULLY FIT HARDWARE CLOTH OR COMPARABLE WIRE MESH WITH 1/2 INCH OPENINGS OVER ALL BLOCK OPENINGS TO HOLD GRAVEL IN PLACE.
 3. USE CLEAN GRAVEL 3/4 TO 1/2 INCH IN DIAMETER, PLACED 2 INCHES BELOW THE TOP OF THE BLOCK ON A 2:1 SLOPE OR FLATTER AND SMOOTH IT TO AN EVEN GRADE. DOT #57 WASHED STONE IS RECOMMENDED.

- MAINTENANCE NOTES:
1. INSPECT INLET PROTECTION AND REMOVE SEDIMENT AFTER EACH 1" RAIN EVENT.
 2. REMOVE SEDIMENT WHEN VOLUME OF THE BASIN IS REDUCED BY ONE-HALF.
 3. GRAVEL SHOULD BE REPLACED AND REPAIRS MADE AS NEEDED.

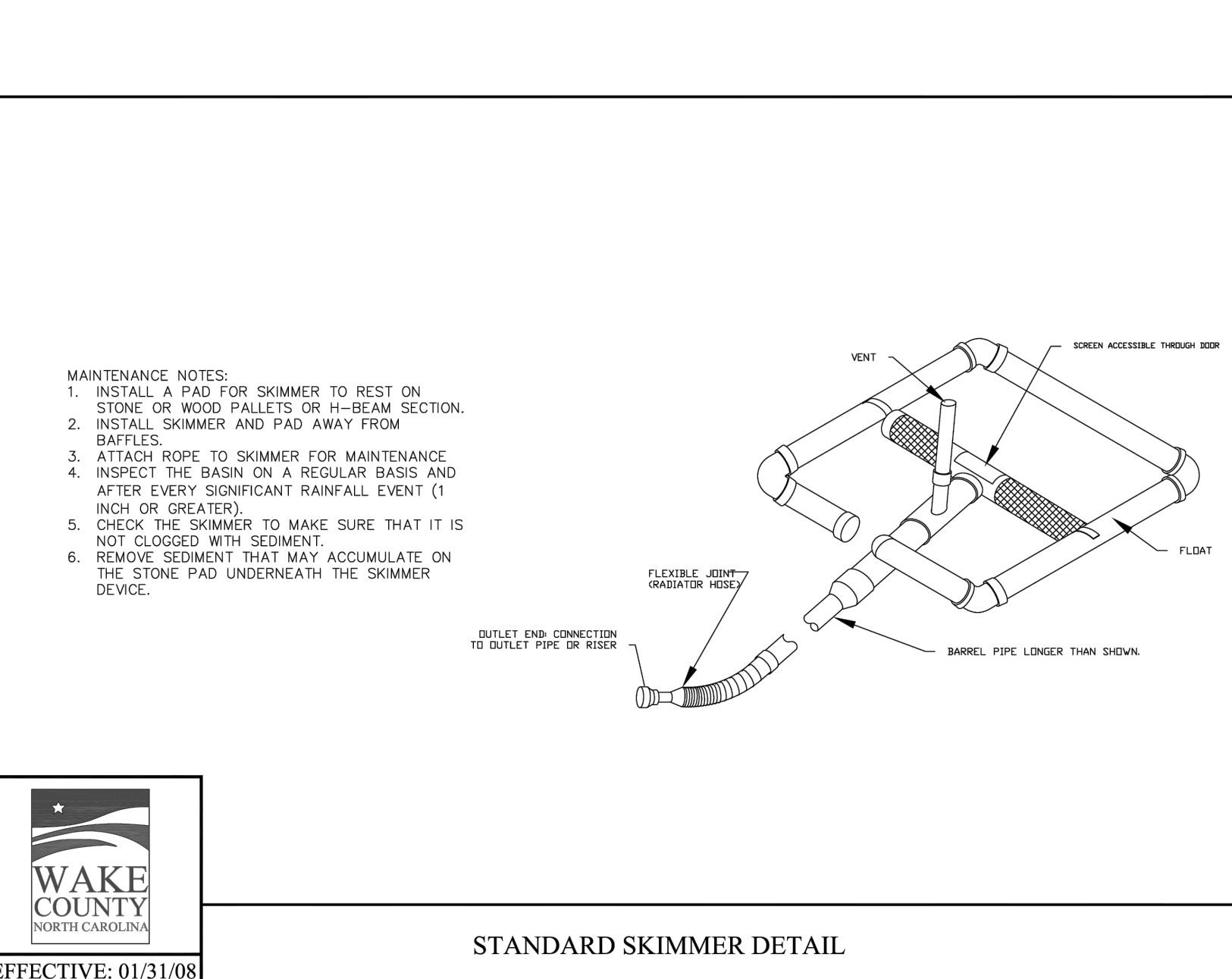

STANDARD SKIMMER DETAIL
N.T.S.

- MAINTENANCE NOTES:
1. INSTALL A PAD FOR SKIMMER TO REST ON STONE OR WOOD PALLETS OR IN-BEAM SECTION.
 2. INSTALL SKIMMER AND PAD AWAY FROM BAFFLES.
 3. ATTACH ROPE TO SKIMMER FOR MAINTENANCE.
 4. INSPECT THE BASIN ON A REGULAR BASIS AND AFTER EVERY SIGNIFICANT RAINFALL EVENT (1 INCH OR GREATER).
 5. CHECK THE SKIMMER TO MAKE SURE THAT IT IS NOT CLOGGED WITH SEDIMENT.
 6. REMOVE SEDIMENT THAT MAY ACCUMULATE ON THE STONE PAD UNDERNEATH THE SKIMMER DEVICE.

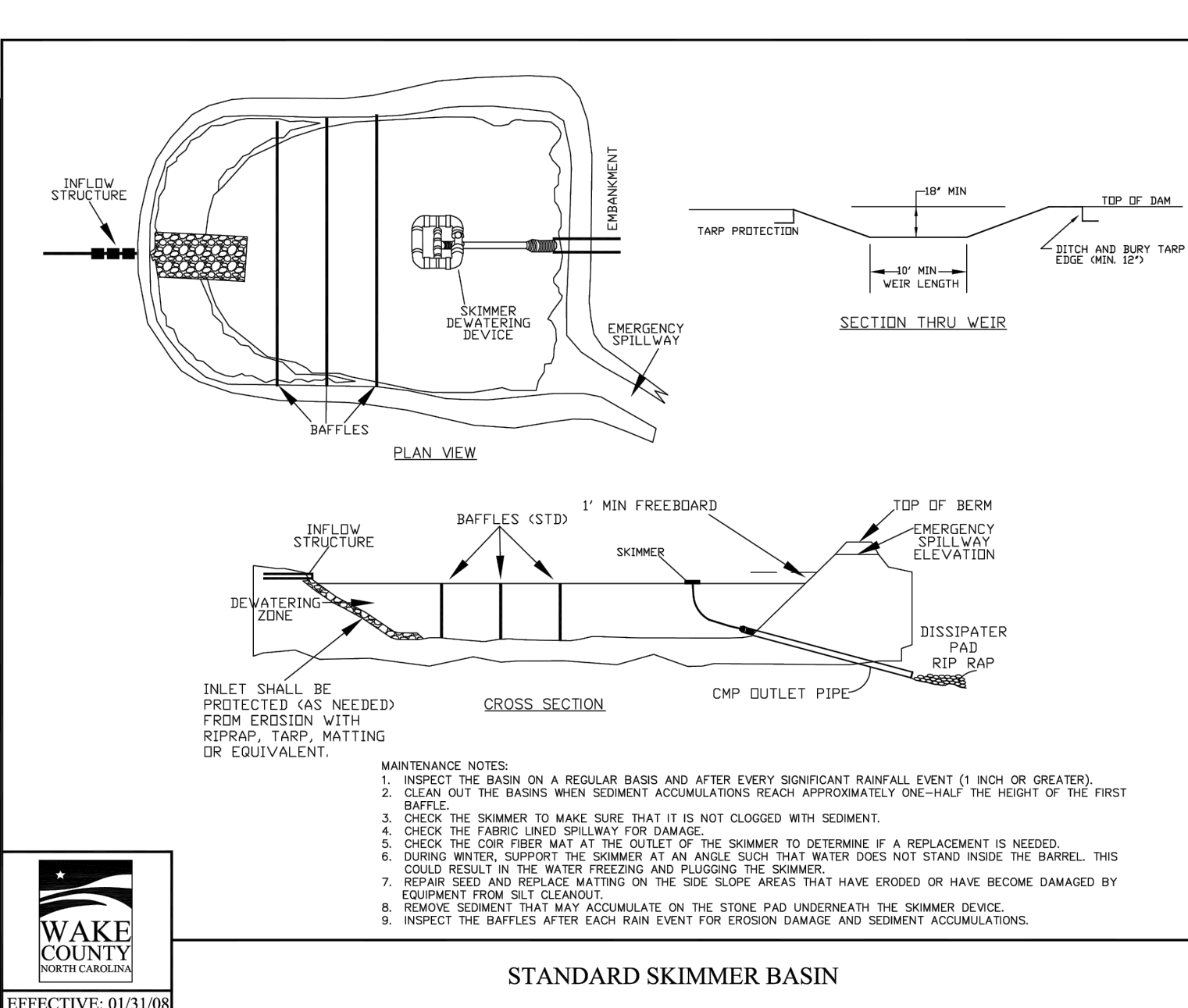

STANDARD SKIMMER BASIN
N.T.S.

- MAINTENANCE NOTES:
1. INSPECT THE BASIN ON A REGULAR BASIS AND AFTER EVERY SIGNIFICANT RAINFALL EVENT (1 INCH OR GREATER).
 2. CLEAN OUT THE BASIN WHEN SEDIMENT ACCUMULATIONS REACH APPROXIMATELY ONE-HALF THE HEIGHT OF THE FIRST BAFFLE.
 3. CHECK THE SKIMMER TO MAKE SURE THAT IT IS NOT CLOGGED WITH SEDIMENT.
 4. CHECK THE FABRIC END SPILLWAY FOR DAMAGE.
 5. CHECK THE CORR FIBER MAT AT THE OUTLET OF THE SKIMMER TO DETERMINE IF A REPLACEMENT IS NEEDED.
 6. DURING WINTER, SUPPORT THE SKIMMER AT AN ANGLE SUCH THAT WATER DOES NOT STAND INSIDE THE BARREL. THIS COULD RESULT IN THE WATER FREEZING AND PLUGGING THE SKIMMER.
 7. REPAIR SEED AND REPLACE MATTING ON THE SIDE SLOPE AREAS THAT HAVE ERODED OR HAVE BECOME DAMAGED BY EQUIPMENT FROM OIL CLEANSING.
 8. REMOVE SEDIMENT THAT MAY ACCUMULATE ON THE STONE PAD UNDERNEATH THE SKIMMER DEVICE.
 9. INSPECT THE BAFFLES AFTER EACH RAIN EVENT FOR EROSION DAMAGE AND SEDIMENT ACCUMULATIONS.

M:\Projects\WOL\2020110039 Frazier Farm PH1A\04-Production\Engineering\Phase1A_CID-23.5\010039-PH1-ECN3.dwg, 10/27/2023, 6:05:29 PM, Eric Domonell

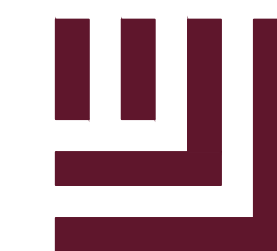

McADAMS

The John R. McAdams Company, Inc.
2905 Meridian Parkway
Durham, NC 27713

phone 919. 361. 5000
fax 919. 361. 2269
license number: C-0293

www.mcadamsco.com

CLIENT

NAME: TOWN OF ROLESVILLE
ADDRESS: 502 SOUTHTOWN CIRCLE
ADDRESS: ROLESVILLE NC 27571
PHONE: 919.554.6582

FRAZIER FARM PARK
CONSTRUCTION DRAWINGS
PHASE 1A
11624 LOUISBURG ROAD
ROLESVILLE, NORTH CAROLINA



REVISIONS

NO. DATE

PLAN INFORMATION

PROJECT NO. 202011039
FILENAME 2020110039-PH1-ECN3
CHECKED BY EMD
DRAWN BY SME
SCALE N/A
DATE 10.02.2023

SHEET

EROSION CONTROL
DETAILS

ALL CONSTRUCTION SHALL BE IN ACCORDANCE WITH THE CURRENT TOWN OF ROLESVILLE ENGINEERING DESIGN AND CONSTRUCTION STANDARDS CID-2315

PRELIMINARY DRAWING - NOT RELEASED FOR CONSTRUCTION

STANDARD TEMPORARY DIVERSION DITCH

NOTES:
1. TEMPORARY DIVERSION DITCH TO BE USED TO INTERCEPT FLOW AND/OR DIVERT TO A SEDIMENT CONTROL MEASURE OR BMP.
2. STABILIZE DIVERSION DITCH BERM WITH TEMPORARY SEEDING, MULCH WITH TAC, AND/OR EROSION CONTROL NETTING.

MAINTENANCE NOTES:
1. INSPECT ONCE A WEEK AND AFTER EVERY 1" RAINFALL.
2. SILT SHALL BE REMOVED WHEN DITCH IS ONE-HALF FULL.
3. DITCH SHALL BE RECONSTRUCTED WHEN DAMAGED BY EQUIPMENT OR COVERED BY FILL.
4. CHECK OUTLETS AND MAKE TIMELY REPAIRS AS NEEDED.
5. AFTER DRAINAGE AREA IS PERMANENTLY STABILIZED, PLACE WASTE MATERIAL IN DITCH TO BLEND WITH NATURAL GROUND AND STABILIZE.

CROSS SECTIONAL VIEW

STEP SEQUENCE

EFFECTIVE: 01/31/08

STANDARD CHECK DAM

NOTES:
1. REMOVE SEDIMENT ACCUMULATION FROM BEHIND CHECK DAMS TO PREVENT DAMAGE TO CHANNEL VEGETATION. FLOW SHOULD BE MAINTAINED THROUGH THE DAM.

FRONT VIEW

SIDE VIEW

STEP SEQUENCE

EFFECTIVE: 01/31/08

STANDARD BAFFLES DETAIL

NOTES:
1. BAFFLE MATERIAL SHOULD BE SECURED AT THE BOTTOM AND SIDES USING STAPLES OR BY TRENCING AS FOR SILT FENCE.
2. MOST OF THE SEDIMENT WILL ACCUMULATE IN THE 1ST BAY, WHICH SHOULD BE READILY ACCESSIBLE FOR MAINTENANCE.
3. PROVIDE 3 BAFFLES (USE TWO IF LESS THAN 20 FEET IN LENGTH). PROVIDE 5 BAFFLES FOR DRAINAGE AREAS GREATER THAN 10 ACRES.
4. BAFFLE SHALL BE 70-GM COIR EROSION BLANKET.
5. TOPS OF BAFFLES SHOULD BE 2 INCHES LOWER THAN THE TOP OF THE BERMS.

MAINTENANCE NOTES:
1. INSPECT BAFFLES FOR REPAIR ONCE A WEEK AND AFTER EACH 1" RAINFALL.
2. MAINTAIN ACCESS TO BAFFLES AND MAKE ANY REPAIRS IMMEDIATELY.
3. REMOVE SEDIMENT DEPOSITS WHEN IT REACHES HALF FULL.
4. AVOID DAMAGING BAFFLES WHEN IT REACHES HALF FULL.
5. REMOVE BAFFLES AND SEDIMENT DEPOSITS AFTER CONTRIBUTING DRAINAGE AREA HAS BEEN PERMANENTLY STABILIZED.

PLAN VIEW

CROSS SECTION

SECTION VIEW AT OPENING

EFFECTIVE: 01/31/08

STANDARD PIPE INLET PROTECTION (PLYWOOD & STONE)

MAINTENANCE NOTES:
1. INSPECT THE DEVICE AFTER 1 INCHES OR GREATER, OVER A 24-HOUR PERIOD FOR DAMAGE, SEDIMENT ACCUMULATION AND PROPER FUNCTION.
2. REMOVE SEDIMENT FROM THE DEVICE WHEN ACCUMULATIONS REACH ONE-HALF THE HEIGHT OF THE BASIN AREA FORMED BY THE DEVICE.
3. REPLACE THE WASHED STONE AS NEEDED TO ALLOW WATER TO DRAIN THROUGH THE DEVICE BETWEEN RAINFALL EVENTS.
4. CLEAN OUT THE DEVICE WHEN IT IS CLOGGED WITH DEBRIS.
5. CHECK PLYWOOD IF DAMAGED, REPLACE IF NEEDED.
6. IF THE DEVICE IS TO REMAIN ON THE PROJECT AT THE COMPLETION OF CONSTRUCTION ACTIVITIES, THE DEVICE SHOULD BE CLEAN AND IN PROPER SHAPE AT THE TIME OF FINAL INSPECTION. IF IT IS REMOVED, ALL ACCUMULATED SILT SHOULD BE REMOVED AND THE AREA SEEDED.

PLYWOOD INLET PROTECTION

STONE FILTER INLET PROTECTION

EFFECTIVE: 01/31/08

STANDARD PIPE OUTLET TO FLAT AREA NO WELL-DEFINED CHANNEL

NOTES:
1. L = THE LENGTH OF THE RIPRAP APRON.
2. d = 1.5 TIMES THE MAXIMUM STONE DIAMETER BUT NOT LESS THAN 6" (INCHES).
3. A FILTER BLANKET OR FILTER FABRIC SHOULD BE INSTALLED BETWEEN THE RIPRAP AND SOIL FOUNDATION.

MAINTENANCE NOTES:
1. INSPECT RIPRAP OUTLET STRUCTURES WEEKLY AND AFTER SIGNIFICANT (1 INCH OR GREATER) RAINFALL EVENTS TO SEE IF ANY EROSION AROUND OR BELOW THE RIPRAP HAS TAKEN PLACE, OR IF STONES HAVE BEEN DISLODGED. IMMEDIATELY MAKE ALL NEEDED REPAIRS TO PREVENT FURTHER DAMAGE.

PLAN VIEW

SECTION 'A-A'

EFFECTIVE: 01/31/08

STANDARD CONSTRUCTION ENTRANCE

NOTES:
1. INSTALL SILT FENCE OR TREE PROTECTION FENCE TO ENSURE CONSTRUCTION ENTRANCE IS USED BY VEHICLES.
2. IF MUD IS NOT REMOVED FROM TIRES AFTER VEHICLE TRAVELS OVER STONE, THE TIRES OF THE VEHICLE MUST BE WASHED BEFORE ENTERING PUBLIC ROADS.

MAINTENANCE NOTES:
1. THE GRAVEL CONSTRUCTION ENTRANCE MUST BE MAINTAINED IN A CONDITION TO PREVENT TRACKING OR DIRECT FLOW OF MUD ONTO ADJACENT ROADWAYS.
2. REPLACEMENT OF STONE MAY BE NECESSARY TO ENSURE THE GRAVEL ENTRANCE FUNCTIONS PROPERLY.
3. REPLACEMENT OF STONE MAY BE NECESSARY.
4. FREQUENT CHECKS OF THE DEVICE AND TIMELY MAINTENANCE SHOULD BE COMPLETED.
5. ANY MATERIAL TRACKED ONTO THE ROADWAY SHALL BE CLEANED UP IMMEDIATELY.

PLAN VIEW

CROSS SECTION

EFFECTIVE: 01/31/08

STANDARD PIPE OUTLET TO WELL-DEFINED CHANNEL

NOTES:
1. L = THE LENGTH OF THE RIPRAP APRON.
2. d = 1.5 TIMES THE MAXIMUM STONE DIAMETER BUT NOT LESS THAN 6" (INCHES).
3. IN A WELL-DEFINED CHANNEL EXTEND THE APRON UP THE CHANNEL BANKS TO AN ELEVATION OF 6" (INCHES) ABOVE THE MAXIMUM TAILWATER DEPTH OR TO THE TOP OF THE BANK, WHICHEVER IS LESS.
4. A FILTER BLANKET OR FILTER FABRIC SHOULD BE INSTALLED BETWEEN THE RIPRAP AND SOIL FOUNDATION.

MAINTENANCE NOTES:
1. INSPECT RIPRAP OUTLET STRUCTURES WEEKLY AND AFTER SIGNIFICANT (1 INCH OR GREATER) RAINFALL EVENTS TO SEE IF ANY EROSION AROUND OR BELOW THE RIPRAP HAS TAKEN PLACE, OR IF STONES HAVE BEEN DISLODGED. IMMEDIATELY MAKE ALL NEEDED REPAIRS TO PREVENT FURTHER DAMAGE.

PLAN VIEW

SECTION 'A-A'

EFFECTIVE: 01/31/08

STANDARD TEMPORARY SLOPE DRAIN

MAINTENANCE NOTES:
1. CONSTRUCT THE ENTRANCE TO THE SLOPE DRAIN OF A STANDARD FLARED-END SECTION OF PIPE WITH A MINIMUM 6-INCH MIN. USE FLARE (CROSS-SECTION VIEW). MAKE ALL FITTINGS WATER-TIGHT. A STANDARD T-SECTION FITTING MAY ALSO BE USED AT THE INLET.
2. USE AN EARTHEN DIVERSION TO DIRECT SURFACE RUNOFF INTO THE TEMPORARY SLOPE DRAIN. MAKE THE HEIGHT OF THE BERM OVER THE DRAIN CONDUIT A MINIMUM OF 1.5 FT. AND AT LEAST 6 INCHES HIGHER THAN THE ADDING BERM ON EITHER SIDE.
3. THE LOWEST POINT OF THE DIVERSION BERM SHOULD BE A MINIMUM OF 1 FT.
4. ABOVE THE TOP OF THE DRAIN SO THAT DESIGN FLOW CAN FREELY ENTER THE PIPE.
5. PROTECT THE OUTLET OF THE SLOPE DRAIN FROM EROSION WITH RIPRAP DISPARATOR.
6. INSPECT SLOPE DRAINS AFTER EACH SIGNIFICANT RAINFALL OF 1 INCHES OR GREATER, OVER A 24-HOUR PERIOD.
7. REBUILD EARTH BERMS AND INLETS THAT HAVE WORKENED DUE TO SCOURING.
8. EXTEND SLOPE DRAINS AND REBUILD INLET PROTECTION AS SLOPE IS BUILT. AFTER EACH 2-FOOT INCREASE IN HEIGHT.
9. REBUILD OR REPAIR SLOPE DRAINS IF NEEDED WHEN SEEDING AND MULCHING IS PERFORMED.
10. REFRESH CLASS B STONE OUTLET PROTECTION AND CLEAN AS NEEDED.

Cross-Section View

Plan View Standard T-section

EFFECTIVE: 01/31/08

STANDARD TEMPORARY SILT FENCE

NOTES:
1. MINIMUM 10 GAUGE LINE WIRES
2. SILT FENCE FABRIC INSTALLED TO SECOND WIRE FROM TOP
3. MINIMUM 12-1/2 GAUGE INTERMEDIATE WIRES
4. GRADE

MAINTENANCE NOTES:
1. INSPECT BAG AFTER EACH SIGNIFICANT RAINFALL OF 1 INCHES OR GREATER, OVER A 24-HOUR PERIOD. MAKE ANY REPAIRS IMMEDIATELY.
2. INSPECT THE SILT FENCE TO BE SURE THE BOTTOM OF THE GEOTEXTILE IS KEYS IN PROPERLY.
3. AT A MINIMUM, REMOVE AND DISPOSE OF ALL SILT ACCUMULATIONS WHEN DEPTH REACHES 1/2 THE HEIGHT OF THE GEOTEXTILE. DO NOT UNDERMINE THE FENCE DURING CLEANOUT.
4. DISPOSE OF SEDIMENT BY HAULING IT TO AN APPROVED WASTE SITE WITH APPROPRIATE PERMETER PROTECTION.
5. REMOVE AND REPLACE DETERIORATED OR CLOGGED SILT FENCE.
6. REPLACE SILT FENCE REMOVED FOR ACCESS AT THE END OF EACH DAY'S OPERATION.
7. INSTALL ADDITIONAL POSTS OR WIRE BACKING IF FENCE IS SAGGING.

FRONT VIEW

SIDE VIEW

EFFECTIVE: 01/31/08

M:\Projects\WOL\2020110039-Frazier Farm PH1-ECN3.dwg, 10/2/2023, 6:05:35 PM, Eric Bonanville

CLIENT

NAME: TOWN OF ROLESVILLE
ADDRESS: 502 SOUTHTOWN CIRCLE
ADDRESS: ROLESVILLE NC 27571
PHONE: 919.554.6582

FRAZIER FARM PARK
CONSTRUCTION DRAWINGS
PHASE 1A
11624 LOUISBURG ROAD
ROLESVILLE, NORTH CAROLINA



REVISIONS

NO. DATE

PLAN INFORMATION

PROJECT NO. 202011039
FILENAME 2020110039-PH1-ECN3
CHECKED BY EMD
DRAWN BY SME
SCALE N/A
DATE 10.02.2023

SHEET

**EROSION CONTROL
DETAILS**

C6.12





ALL CONSTRUCTION SHALL BE IN ACCORDANCE WITH THE CURRENT TOWN OF ROLESVILLE ENGINEERING DESIGN AND CONSTRUCTION STANDARDS CID-23-5

PRELIMINARY DRAWING - NOT RELEASED FOR CONSTRUCTION

GROUND STABILIZATION AND MATERIALS HANDLING PRACTICES FOR COMPLIANCE WITH THE NCG01 CONSTRUCTION GENERAL PERMIT

Implementing the details and specifications on this plan sheet will result in the construction activity being considered compliant with the Ground Stabilization and Materials Handling sections of the NCG01 Construction General Permit (Sections E and F, respectively). The permittee shall comply with the Erosion and Sediment Control plan approved by the delegated authority having jurisdiction. All details and specifications shown on this sheet may not apply depending on site conditions and the delegated authority having jurisdiction.

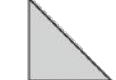
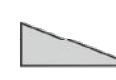
Temporary and Permanent Groundcover*

STABILIZATION TIMEFRAMES (Effective Aug. 3, 2011)		
SITE AREA DESCRIPTION	STABILIZATION	TIMEFRAME EXCEPTIONS
 Perimeter dikes, swales, ditches, slopes	7 days	None
 High Quality Water (HQW) Zones	7 days	None
 Slopes steeper than 3:1	7 days	If slopes are 10' or less in length and are not steeper than 2:1, 14 days are allowed.
 Slopes 3:1 or flatter	14 days	7 days for slopes greater than 50' in length.
 All other areas with slopes flatter than 4:1	14 days	None, except for perimeters and HQW Zones.

*-For Falls Lake watershed, in disturbed areas where grading activities are incomplete, provide temporary groundcover no later than seven (7) days for slopes steeper than 3:1; ten (10) days for slopes equal to or flatter than 3:1; fourteen (14) days for areas with no slope.

GROUND STABILIZATION SPECIFICATION

Stabilize the ground sufficiently so that rain will not dislodge the soil. Use one of the techniques in the table below:

Temporary Stabilization	Permanent Stabilization
<ul style="list-style-type: none"> Temporary grass seed covered with straw or other mulches and tackifiers Hydroseeding Roiled erosion control products with or without temporary grass seed Appropriately applied straw or other mulch Plastic sheeting 	<ul style="list-style-type: none"> Permanent grass seed covered with straw or other mulches and tackifiers Geotextile fabrics such as permanent soil reinforcement matting Hydroseeding Shrubs or other permanent plantings covered with mulch Uniform and evenly distributed ground cover sufficient to restrain erosion Structural methods such as concrete, asphalt or retaining walls

POLYACRYLAMIDES (PAMS) AND FLOCCULANTS

- Select flocculants that are appropriate for the soils being exposed during construction, selecting from the *NC DWR List of Approved PAMS/Flocculants*.
- Apply flocculants at or before the inlets to Erosion and Sediment Control Measures.
- Apply flocculants at the concentrations specified in the *NC DWR List of Approved PAMS/Flocculants* and in accordance with the manufacturer's instructions.
- Provide ponding area for containment of treated Stormwater before discharging offsite.
- Store flocculants in leak-proof containers that are kept under storm-resistant cover or surrounded by secondary containment structures.



EQUIPMENT AND VEHICLE MAINTENANCE

- Maintain vehicles and equipment to prevent discharge of fluids.
- Provide drip pans under any stored equipment.
- Identify leaks and repair as soon as feasible, or remove leaking equipment from the project.
- Collect all spent fluids, store in separate containers and properly dispose as hazardous waste (recycle when possible).
- Remove leaking vehicles and construction equipment from service until the problem has been corrected.
- Bring used fuels, lubricants, coolants, hydraulic fluids and other petroleum products to a recycling or disposal center that handles these materials.

LITTER, BUILDING MATERIAL AND LAND CLEARING WASTE

- Never bury or burn waste. Place litter and debris in approved waste containers.
- Provide a sufficient number of waste containers on site to manage the quantity of waste produced.
- Locate waste containers at least 50 feet away from storm drain inlets and surface waters unless no other alternatives are reasonably available.
- Locate waste containers on areas that do not receive substantial amounts of runoff from upland areas and does not drain directly to a storm drain, stream or wetland.
- Cover waste containers at the end of each workday and before storm events. Repair or replace damaged waste containers.
- Anchor all lightweight items in waste containers during times of high winds.
- Empty waste containers as needed to prevent overflow.
- Dispose waste off-site at an approved disposal facility.

PAINT AND OTHER LIQUID WASTE

- Do not dump paint and other liquid waste into storm drains, streams or wetlands.
- Locate paint washouts at least 50 feet away from storm drain inlets and surface waters unless no other alternatives are reasonably available.
- Contain liquid wastes in a controlled area.
- Containment must be labeled, sized and placed appropriately for the needs of site.
- Prevent the discharge of soaps, solvents, detergents and other liquid wastes from construction sites.

PORTABLE TOILETS

- Install portable toilets on level ground, at least 50 feet away from storm drains, streams or wetlands unless there is no alternative reasonably available. If 50 foot offset is not attainable, provide relocation of portable toilet behind silt fence or place on a gravel pad and surround with sand bags.
- Provide staking or anchoring of portable toilets during periods of high winds or in high foot traffic areas.
- Monitor portable toilets for leaking and properly dispose of any leaked material. Utilize a licensed sanitary waste hauler to remove leaking portable toilets and replace with properly operating unit.

EARTHEN STOCKPILE MANAGEMENT

- Show stockpile locations on plans. Locate earthen-material stockpile areas at least 50 feet away from storm drain inlets, sediment basins, perimeter sediment controls and surface waters unless it can be shown no other alternatives are reasonably available.
- Protect stockpile with silt fence installed along toe of slope with a minimum offset of five feet from the toe of stockpile.
- Provide stable stone access point when feasible.
- Stabilize stockpile within the timeframes provided on this sheet and in accordance with the approved plan and any additional requirements. Soil stabilization is defined as vegetative, physical or chemical coverage techniques that will restrain accelerated erosion on disturbed soils for temporary or permanent control needs.

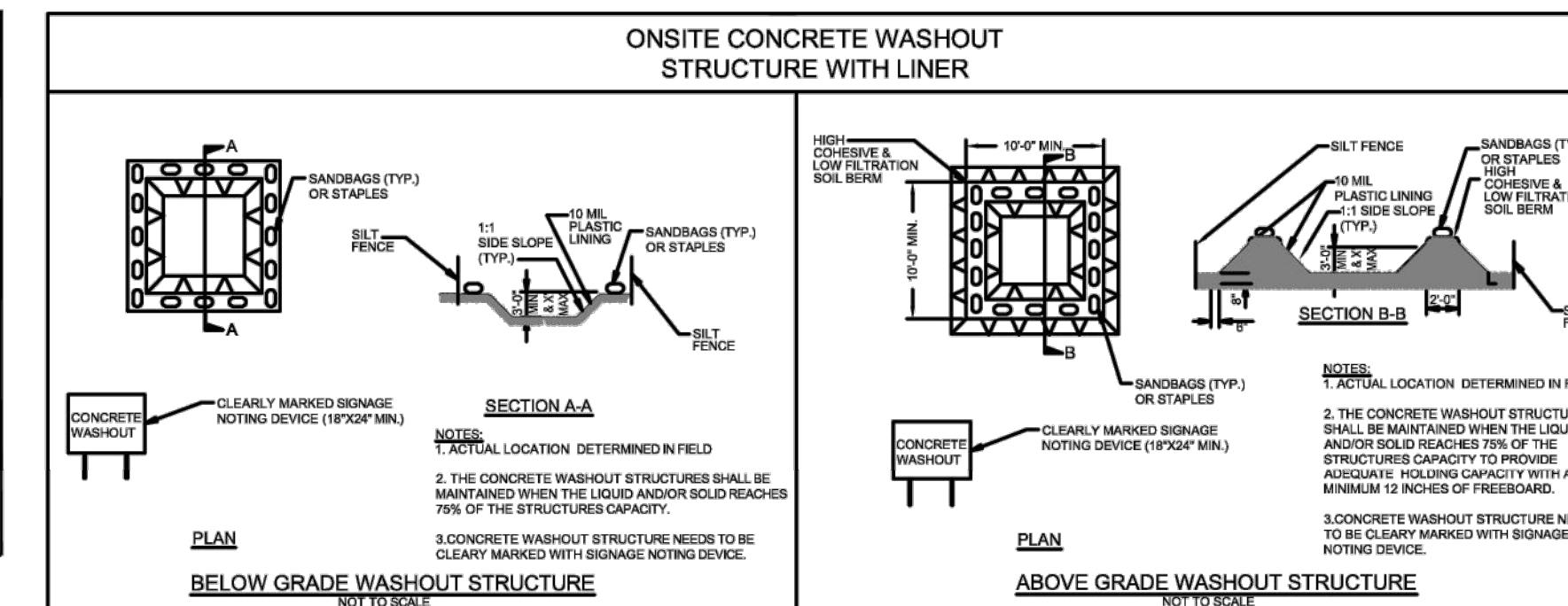

CONCRETE WASHOUTS

- Do not discharge concrete or cement slurry from the site.
- Dispose of, or recycle settled, hardened concrete residue in accordance with local and state solid waste regulations and at an approved facility.
- Manage washout from mortar mixers in accordance with the above item and in addition place the mixer and associated materials on impervious barrier and within lot perimeter silt fence.
- Install temporary concrete washouts per local requirements, where applicable. If an alternate method or product is to be used, contact your approval authority for review and approval. If local standard details are not available, use one of the two types of temporary concrete washouts provided on this detail.
- Do not use concrete washouts for dewatering or storing defective curb or sidewalk sections. Stormwater accumulated within the washout may not be pumped into or discharged to the storm drain system or receiving surface waters. Liquid waste must be pumped out and removed from project.
- Locate washouts at least 50 feet from storm drain inlets and surface waters unless it can be shown that no other alternatives are reasonably available. At a minimum, install protection of storm drain inlet(s) closest to the washout which could receive spills or overflow.
- Locate washouts in an easily accessible area, on level ground and install a stone entrance pad in front of the washout. Additional controls may be required by the approving authority.
- Install at least one sign directing concrete trucks to the washout within the project limits. Post signage on the washout itself to identify this location.
- Remove leavings from the washout when at approximately 75% capacity to limit overflow events. Replace the tarp, sand bags or other temporary structural components when no longer functional. When utilizing alternative or proprietary products, follow manufacturer's instructions.
- At the completion of the concrete work, remove remaining leavings and dispose of in an approved disposal facility. Fill pit, if applicable, and stabilize any disturbance caused by removal of washout.

HERBICIDES, PESTICIDES AND RODENTICIDES

- Store and apply herbicides, pesticides and rodenticides in accordance with label restrictions.
- Store herbicides, pesticides and rodenticides in their original containers with the label, which lists directions for use, ingredients and first aid steps in case of accidental poisoning.
- Do not store herbicides, pesticides and rodenticides in areas where flooding is possible or where they may spill or leak into wells, stormwater drains, ground water or surface water. If a spill occurs, clean area immediately.
- Do not stockpile these materials onsite.

HAZARDOUS AND TOXIC WASTE

- Create designated hazardous waste collection areas on-site.
- Place hazardous waste containers under cover or in secondary containment.
- Do not store hazardous chemicals, drums or bagged materials directly on the ground.

NCG01 GROUND STABILIZATION AND MATERIALS HANDLING

EFFECTIVE: 03/01/19

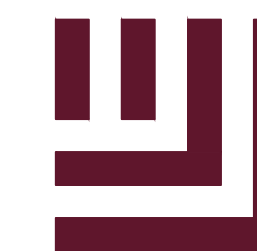

McADAMS

The John R. McAdams Company, Inc.
2905 Meridian Parkway
Durham, NC 27713

phone 919. 361. 5000
fax 919. 361. 2269
license number: C-0293

www.mcadamsco.com

CLIENT

NAME: TOWN OF ROLESVILLE
ADDRESS: 502 SOUTHTOWN CIRCLE
ADDRESS: ROLESVILLE NC 27571
PHONE: 919.554.6582

FRAZIER FARM PARK
CONSTRUCTION DRAWINGS
PHASE 1A
11624 LOUISBURG ROAD
ROLESVILLE, NORTH CAROLINA



REVISIONS

NO. DATE

PLAN INFORMATION

PROJECT NO. 202011039
FILENAME 2020110039-PH1-ECN3
CHECKED BY EMD
DRAWN BY SME
SCALE N/A
DATE 10.02.2023

SHEET

EROSION CONTROL
DETAILS

C6.13

ALL CONSTRUCTION SHALL BE IN ACCORDANCE WITH THE CURRENT TOWN OF ROLESVILLE ENGINEERING DESIGN AND CONSTRUCTION STANDARDS CID-2315

PRELIMINARY DRAWING - NOT RELEASED FOR CONSTRUCTION

PART III
SELF-INSPECTION, RECORDKEEPING AND REPORTING

SECTION C: REPORTING

1. Occurrences that must be reported

Permittees shall report the following occurrences:

- (a) Visible sediment deposition in a stream or wetland.
- (b) Oil spills if:
 - They are 25 gallons or more,
 - They are less than 25 gallons but cannot be cleaned up within 24 hours,
 - They cause sheen on surface waters (regardless of volume), or
 - They are within 100 feet of surface waters (regardless of volume).
- (a) Releases of hazardous substances in excess of reportable quantities under Section 311 of the Clean Water Act (Ref: 40 CFR 110.3 and 40 CFR 117.3) or Section 102 of CERCLA (Ref: 40 CFR 302.4) or G.S. 143-215.85.
- (b) Anticipated bypasses and unanticipated bypasses.
- (c) Noncompliance with the conditions of this permit that may endanger health or the environment.

2. Reporting Timeframes and Other Requirements

After a permittee becomes aware of an occurrence that must be reported, he shall contact the appropriate Division regional office within the timeframes and in accordance with the other requirements listed below. Occurrences outside normal business hours may also be reported to the Division's Emergency Response personnel at (800) 662-7956, (800) 858-0368 or (919) 733-3300.

Occurrence	Reporting Timeframes (After Discovery) and Other Requirements
(a) Visible sediment deposition in a stream or wetland	<ul style="list-style-type: none"> • Within 24 hours, an oral or electronic notification. • Within 7 calendar days, a report that contains a description of the sediment and actions taken to address the cause of the deposition. Division staff may waive the requirement for a written report on a case-by-case basis. • If the stream is named on the NC 303(d) list as impaired for sediment-related causes, the permittee may be required to perform additional monitoring, inspections or apply more stringent practices if staff determine that additional requirements are needed to assure compliance with the federal or state impaired-waters conditions.
(b) Oil spills and release of hazardous substances per Item 1(b)-(c) above	<ul style="list-style-type: none"> • Within 24 hours, an oral or electronic notification. The notification shall include information about the date, time, nature, volume and location of the spill or release.
(c) Anticipated bypasses [40 CFR 122.41(m)(3)]	<ul style="list-style-type: none"> • A report at least ten days before the date of the bypass, if possible. The report shall include an evaluation of the anticipated quality and effect of the bypass.
(d) Unanticipated bypasses [40 CFR 122.41(m)(3)]	<ul style="list-style-type: none"> • Within 24 hours, an oral or electronic notification. • Within 7 calendar days, a report that includes an evaluation of the quality and effect of the bypass.
(e) Noncompliance with the conditions of this permit that may endanger health or the environment [40 CFR 122.41(l)(7)]	<ul style="list-style-type: none"> • Within 24 hours, an oral or electronic notification. • Within 7 calendar days, a report that contains a description of the noncompliance, and its causes; the period of noncompliance, including exact dates and times, and if the noncompliance has not been corrected, the anticipated time noncompliance is expected to continue; and steps taken or planned to reduce, eliminate, and prevent reoccurrence of the noncompliance. [40 CFR 122.41(l)(6). • Division staff may waive the requirement for a written report on a case-by-case basis.

PART III
SELF-INSPECTION, RECORDKEEPING AND REPORTING

SECTION B: RECORDKEEPING

1. E&SC Plan Documentation

The approved E&SC plan as well as any approved deviation shall be kept on the site. The approved E&SC plan must be kept up-to-date throughout the coverage under this permit. The following items pertaining to the E&SC plan shall be documented in the manner described:

Item to Document	Documentation Requirements
(a) Each E&SC Measure has been installed and does not significantly deviate from the locations, dimensions and relative elevations shown on the approved E&SC Plan.	Initial and date each E&SC Measure on a copy of the approved E&SC Plan or complete, date and sign an inspection report that lists each E&SC Measure shown on the approved E&SC Plan. This documentation is required upon the initial installation of the E&SC Measures or if the E&SC Measures are modified after initial installation.
(b) A phase of grading has been completed.	Initial and date a copy of the approved E&SC Plan or complete, date and sign an inspection report to indicate completion of the construction phase.
(c) Ground cover is located and installed in accordance with the approved E&SC Plan.	Initial and date a copy of the approved E&SC Plan or complete, date and sign an inspection report to indicate compliance with approved ground cover specifications.
(d) The maintenance and repair requirements for all E&SC Measures have been performed.	Complete, date and sign an inspection report.
(e) Corrective actions have been taken to E&SC Measures.	Initial and date a copy of the approved E&SC Plan or complete, date and sign an inspection report to indicate the completion of the corrective action.

2. Additional Documentation

In addition to the E&SC Plan documents above, the following items shall be kept on the site and available for agency inspectors at all times during normal business hours, unless the Division provides a site-specific exemption based on unique site conditions that make this requirement not practical:

- (a) This general permit as well as the certificate of coverage, after it is received.
- (b) Records of inspections made during the previous 30 days. The permittee shall record the required observations on the Inspection Record Form provided by the Division or a similar inspection form that includes all the required elements. Use of electronically-available records in lieu of the required paper copies will be allowed if shown to provide equal access and utility as the hard-copy records.
- (c) All data used to complete the Notice of Intent and older inspection records shall be maintained for a period of three years after project completion and made available upon request. [40 CFR 122.41]

PART III
SELF-INSPECTION, RECORDKEEPING AND REPORTING

SECTION A: SELF-INSPECTION

Self-inspections are required during normal business hours in accordance with the table below. When adverse weather or site conditions would cause the safety of the inspection personnel to be in jeopardy, the inspection may be delayed until the next business day on which it is safe to perform the inspection. In addition, when a storm event of greater than 1.0 inch occurs outside of normal business hours, the self-inspection shall be performed upon the commencement of the next business day. Any time when inspections were delayed shall be noted in the Inspection Record.

Inspect	Frequency (during normal business hours)	Inspection records must include [40 CFR 122.41]:
(1) Rain gauge maintained in good working order	Daily	Daily rainfall amounts. If no daily rain gauge observations are made during weekend or holiday periods, and no individual-day rainfall information is available, record the cumulative rain measurement for those un-attended days (and this will determine if a site inspection is needed). Days on which no rainfall occurred shall be recorded as "zero." The permittee may use another rain-monitoring device approved by the Division.
(2) E&SC Measures	At least once per 7 calendar days and within 24 hours of a rain event > 1.0 inch in 24 hours	1. Identification of the measures inspected, 2. Date and time of the inspection, 3. Name of the person performing the inspection, 4. Indication of whether the measures were operating properly, 5. Description of maintenance needs for the measure, 6. Corrective actions taken, and 7. Date of actions taken.
(3) Stormwater discharge outfalls (SDOs)	At least once per 7 calendar days and within 24 hours of a rain event > 1.0 inch in 24 hours	1. Identification of the discharge outfalls inspected, 2. Date and time of the inspection, 3. Name of the person performing the inspection, 4. Evidence of indicators of stormwater pollution such as oil sheen, floating or suspended solids or discoloration, 5. Indication of visible sediment leaving the site, 6. Actions taken to correct/prevent sedimentation, and 7. Date of actions taken.
(4) Perimeter of site	At least once per 7 calendar days and within 24 hours of a rain event > 1.0 inch in 24 hours	If visible sedimentation is found outside site limits, then a record of the following shall be made: 1. Actions taken to clean up or stabilize the sediment that has left the site limits, 2. Date of actions taken, and 3. An explanation as to the actions taken to control future releases.
(5) Streams or wetlands onsite or offsite (where accessible)	At least once per 7 calendar days and within 24 hours of a rain event > 1.0 inch in 24 hours	If the stream or wetland has increased visible sedimentation or a stream has visible increased turbidity from the construction activity, then a record of the following shall be made: 1. Evidence and actions taken to reduce sediment contributions, and 2. Records of the required reports to the appropriate Division Regional Office per Part III, Section C, Item (2)(a) of this permit of this permit.

NOTE: The rain inspection resets the required 7 calendar day inspection requirement.



NCG01 SELF-INSPECTION, RECORDKEEPING AND REPORTING

EFFECTIVE: 03/01/19

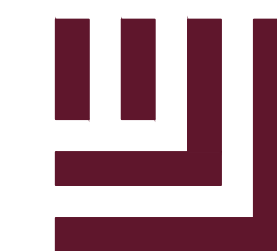

McADAMS

The John R. McAdams Company, Inc.
2905 Meridian Parkway
Durham, NC 27713

phone 919. 361. 5000
fax 919. 361. 2269
license number: C-0293

www.mcadamsco.com

CLIENT

NAME: TOWN OF ROLESVILLE
ADDRESS: 502 SOUTHTOWN CIRCLE
ADDRESS: ROLESVILLE NC 27571
PHONE: 919.554.6582

FRAZIER FARM PARK
CONSTRUCTION DRAWINGS
PHASE 1A
11624 LOUISBURG ROAD
ROLESVILLE, NORTH CAROLINA



REVISIONS

NO. DATE

PLAN INFORMATION

PROJECT NO. 202011039
FILENAME 2020110039-PH1-RW1
CHECKED BY EMD
DRAWN BY SME
SCALE 1"=40'
DATE 10.02.2023

SHEET

**LOUISBURG RD
WIDENING PLAN**

C7.00

CID-23-5

PRELIMINARY DRAWING - NOT RELEASED FOR CONSTRUCTION

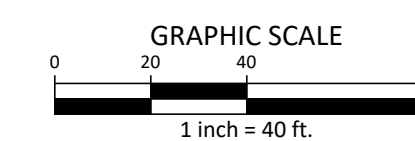
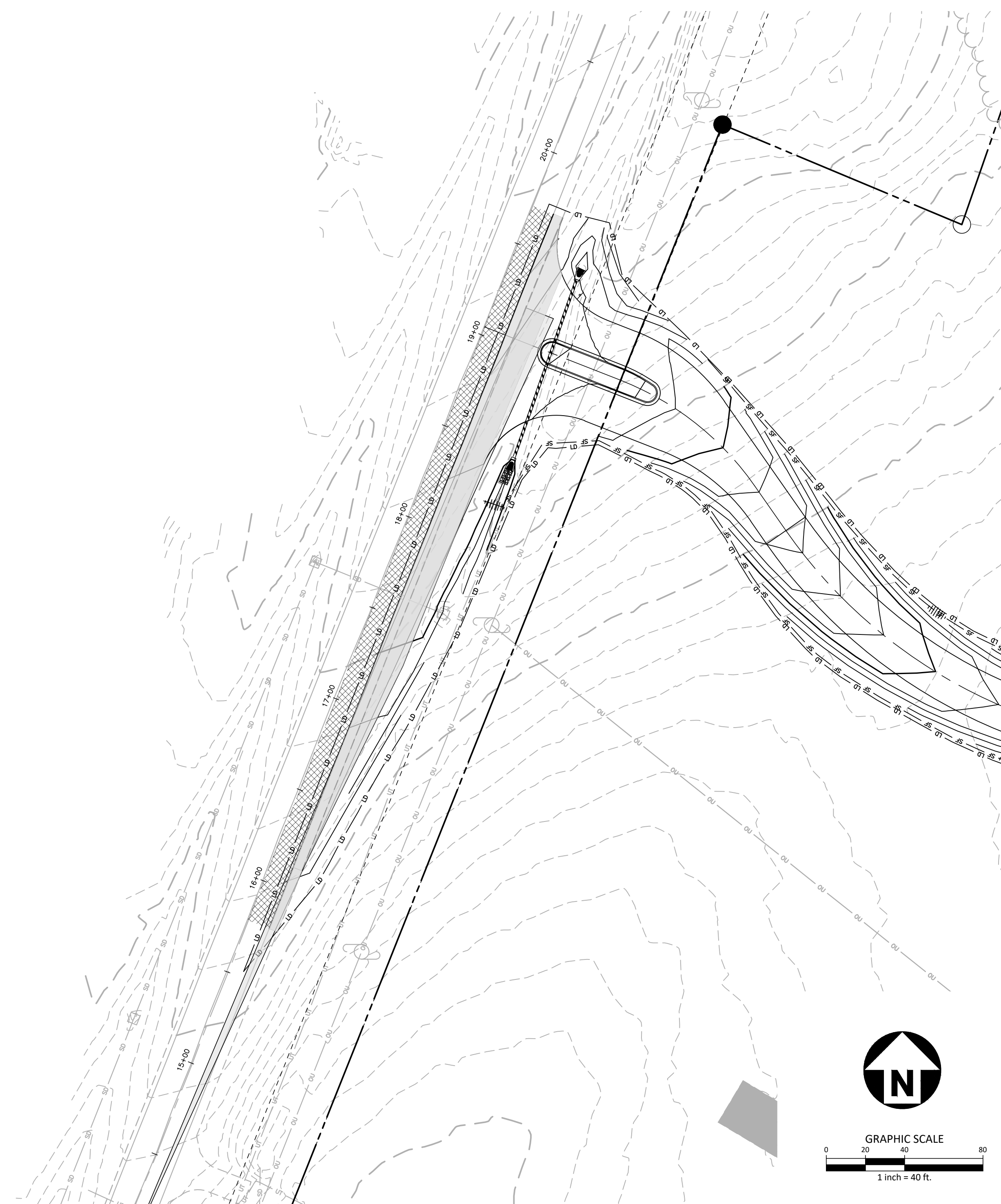

PARK ENTRANCE "B"

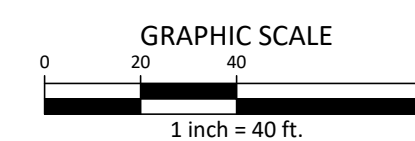
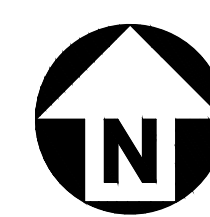
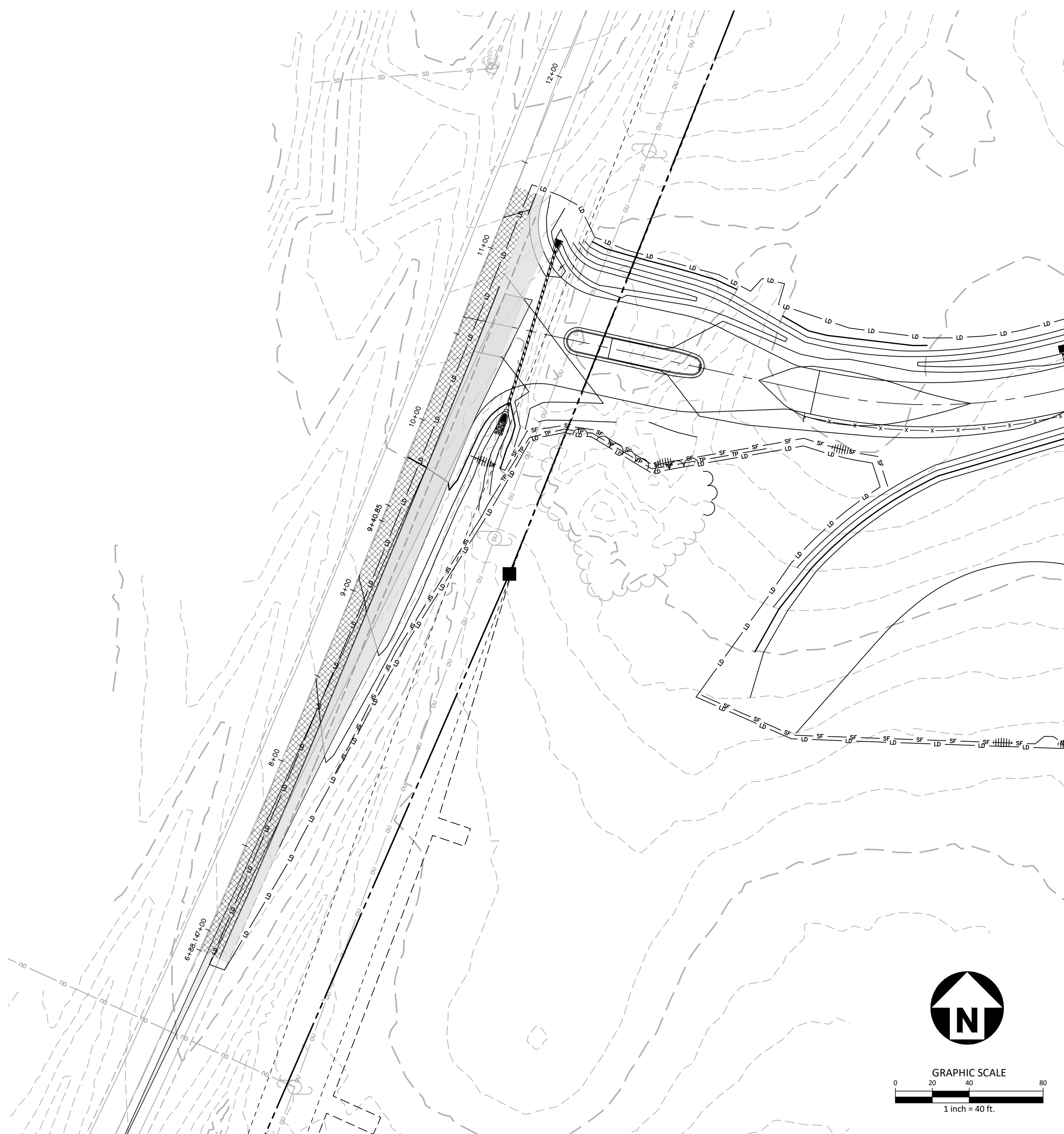

PARK ENTRANCE "A"

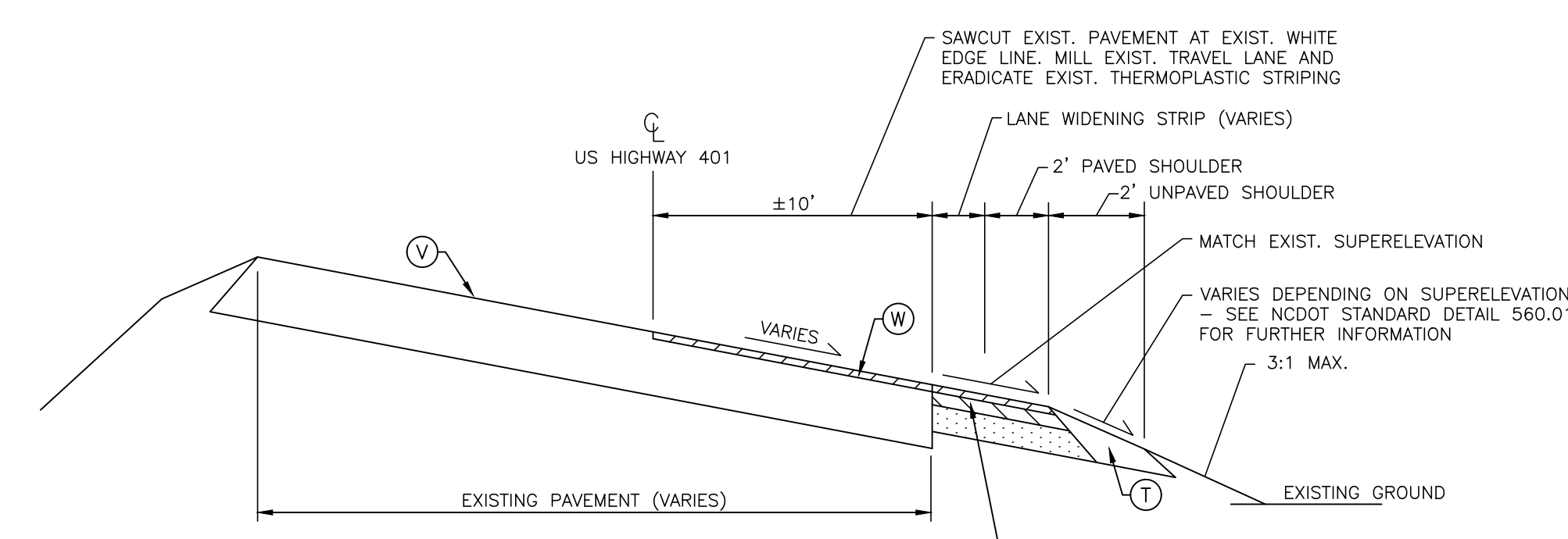

TYPICAL SECTION NO. 1
US HIGHWAY 401 / LOUISBURG RD
STA. 6+88 TO 11+36
STA. 15+78 TO 19+71

- (C) SEE SHEET C8.00 FOR PAVEMENT SECTION
- (T) COMPACTED EARTH
- (W) WEDGING/OVERLAY (MIN. 1 1/2" S9.5C)
- (V) EXISTING ROADWAY - SUPERELEVATION GRADE AND DIRECTION VARY

PAVEMENT MARKING LEGEND

LANE LINES/MARKINGS	ARROWS/CHARACTERS
T1 16" WHITE LINE, RAILROAD CROSSBAR	UA LEFT TURN ARROW
T2 24" WHITE STOPBAR	UB RIGHT TURN ARROW
T3 24" WHITE CROSSWALK LINE (HIGH VISIBILITY)	UC STRAIGHT ARROW
T4 4" WHITE RUMBLE STRIP	UD COMBINATION STRAIGHT/LEFT TURN ARROW
T5 4" YELLOW RUMBLE STRIP	UE COMBINATION STRAIGHT/RIGHT TURN ARROW
T6 6" WHITE EDGE LINE	UF COMBINATION LEFT/RIGHT ARROW
T7 6" YELLOW EDGE LINE	UG COMBINATION LEFT/STRAIGHT/RIGHT ARROW
T8 4" WHITE MINISKIP (2' - 6' SP.)	UH HANDICAP PARKING
T9 4" YELLOW MINISKIP (2' - 6' SP.)	UI ALPHANUMERIC CHARACTER
T10 12" WHITE MINISKIP (3' - 3' SP.) (ROUNDBABOUTS ONLY)	UJ BICYCLE STRAIGHT ARROW
T11 6" WHITE MINISKIP (2' - 6' SP.)	UK BICYCLE CHARACTER
T12 6" YELLOW MINISKIP (2' - 6' SP.)	UM 12" YIELD LINE TRIANGLE
T13 8" WHITE MINISKIP (3' - 9' SP.)	UN 24" YIELD LINE TRIANGLE
T14 12" WHITE MINISKIP (3' - 9' SP.)	UO BICYCLE LEFT ARROW
T15 6" YELLOW SINGLE CENTER	UP MERGE ARROW
T16 6" YELLOW DOUBLE CENTER	UQ RAMP ARROW SYMBOL
T17 8" WHITE MINISKIP (3' - 3' SP.) (ROUNDBABOUTS ONLY)	UR SHARROW
TA 4" WHITE EDGE LINE	US BICYCLE LOOP DETECTOR
TB 4" YELLOW EDGE LINE	UT U-TURN ARROW
TC 4" WHITE SKIP (10' - 30' SP.)	UU FISH-HOOK STRAIGHT ARROW
TD 4" WHITE MINISKIP (3' - 9' SP.)	UV FISH-HOOK STRAIGHT/LEFT ARROW
TE 4" WHITE SOLID LANE LINE	UW FISH-HOOK STRAIGHT/RIGHT ARROW
TF 4" YELLOW SKIP (10' - 30' SP.)	UX FISH-HOOK LEFT/RIGHT ARROW
TH 4" YELLOW SINGLE CENTER	UY FISH-HOOK LEFT/STRAIGHT/RIGHT ARROW
TI 4" YELLOW DOUBLE CENTER	UZ FISH-HOOK W/CIRCLE STRAIGHT ARROW
TJ 6" WHITE SKIP (10' - 30' SP.)	WA FISH-HOOK W/CIRCLE LEFT ARROW
TK 6" WHITE MINISKIP (3' - 9' SP.)	WB FISH-HOOK W/CIRCLE STRAIGHT/LEFT ARROW
TL 6" WHITE SOLID LANE LINE	WC FISH-HOOK W/CIRCLE LEFT/STRAIGHT/RIGHT ARROW
TM 6" YELLOW SKIP (10' - 30' SP.)	
TN 8" WHITE GORELINE	
TO 8" WHITE DIAGONAL	
TP 8" YELLOW DIAGONAL	
TQ 8" WHITE CROSSWALK LINE	
TR 8" WHITE SOLID LANE LINE	
TS 12" WHITE GORELINE	
TT 12" WHITE SOLID LANE LINE	
TU 12" WHITE DIAGONAL (45MPH OR GREATER)	
TV 12" YELLOW DIAGONAL (45MPH OR GREATER)	

NOTE:
ALL PAVEMENT MARKINGS SHALL BE THERMOPLASTIC AND ARE TO BE PLACED PER NCDOT STANDARDS (REFERENCE NCDOT DETAILS (1205.01-1205.12)

ROAD WIDENING LEGEND

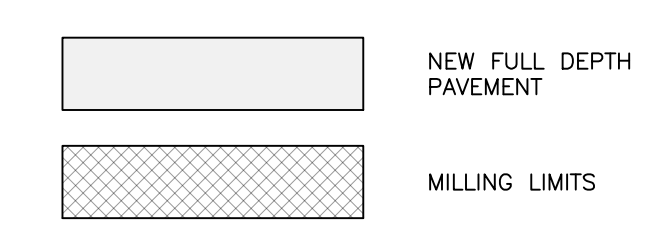

M:\Projects\WOL\2020110039 Frazier Farm PH1A\04-Production\Engineering\Phase1A\CAD\2020110039-PH1-RW1.dwg, 10/27/2023 6:05:48 PM, Eric Donohue

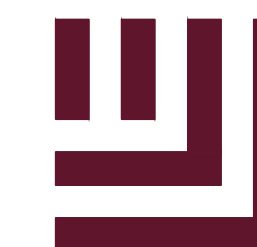

McADAMS

The John R. McAdams Company, Inc.
2905 Meridian Parkway
Durham, NC 27713

phone 919.361.5000
fax 919.361.2269
license number: C-0293

www.mcadamsco.com

CLIENT

NAME: TOWN OF ROLESVILLE
ADDRESS: 502 SOUTHTOWN CIRCLE
ADDRESS: ROLESVILLE NC 27571
PHONE: 919.554.6582

FRAZIER FARM PARK
CONSTRUCTION DRAWINGS
PHASE 1A
11624 LOUISBURG ROAD
ROLESVILLE, NORTH CAROLINA



REVISIONS

NO. DATE

PLAN INFORMATION

PROJECT NO. 202011039
FILENAME 202011039-PH1-RW2
CHECKED BY EMD
DRAWN BY SME
SCALE H:1"=10' / V:1"=2'
DATE 10.02.2023

SHEET

**LOUISBURG RD
WIDENING
CROSS SECTIONS**

C7.01

CID-23-5

PRELIMINARY DRAWING - NOT RELEASED FOR CONSTRUCTION

M:\Projects\WOL\202011039\Frazier Farm Park\04-Production\Engineering\Phase1A\CID\202011039-PH1-RW2.dwg, 10/2/2023 6:05:51 PM, Eric Donnell

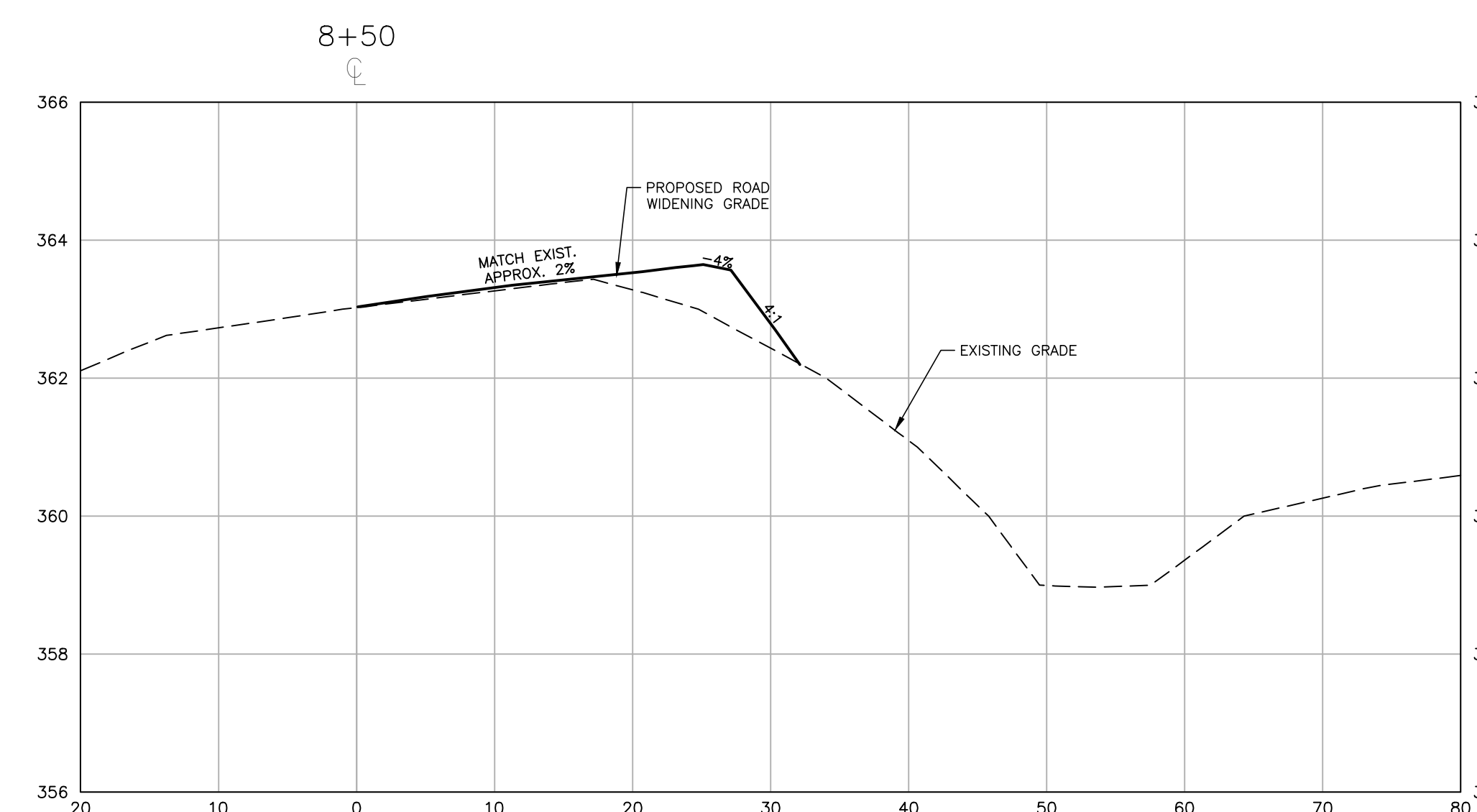
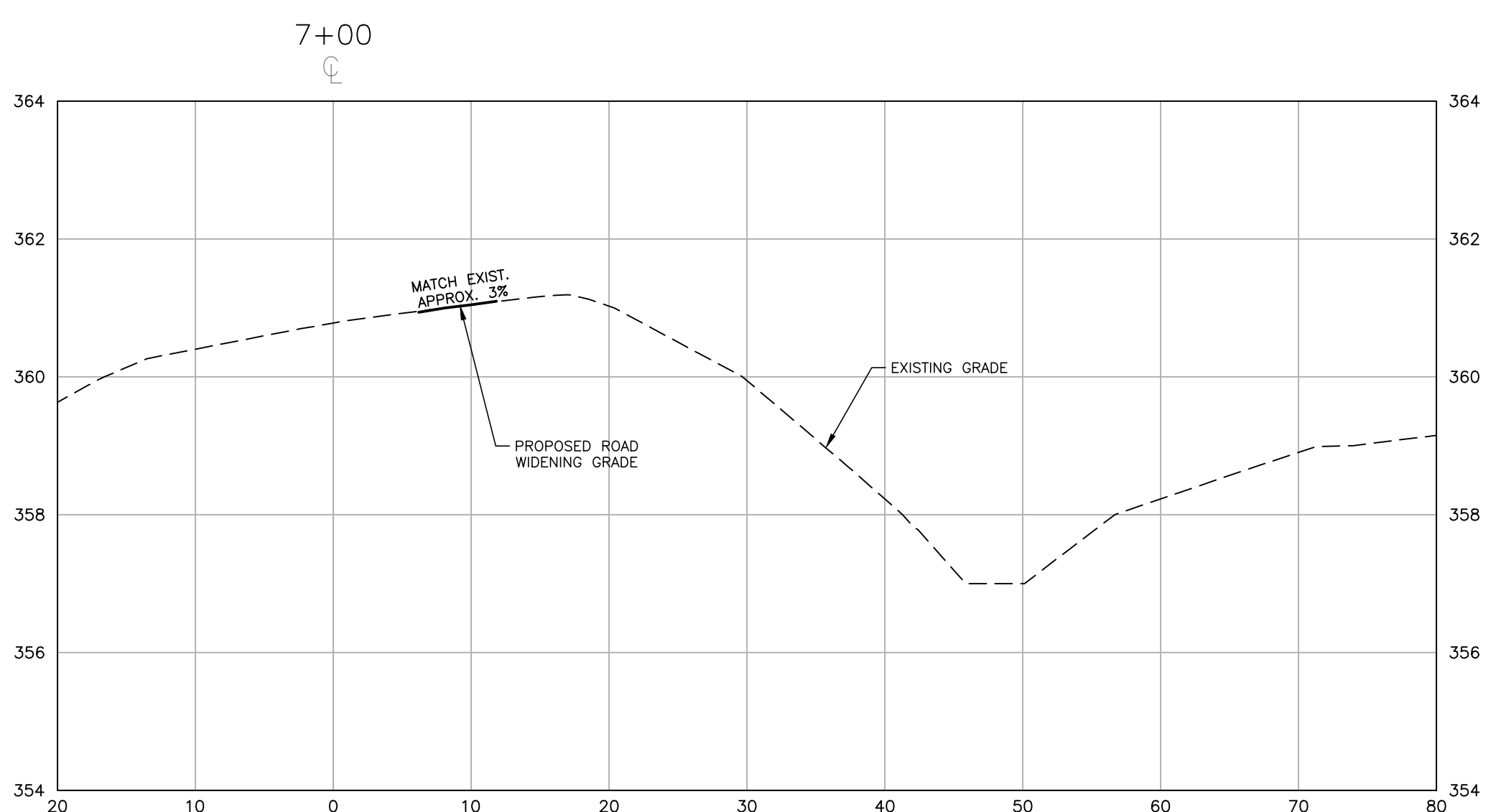
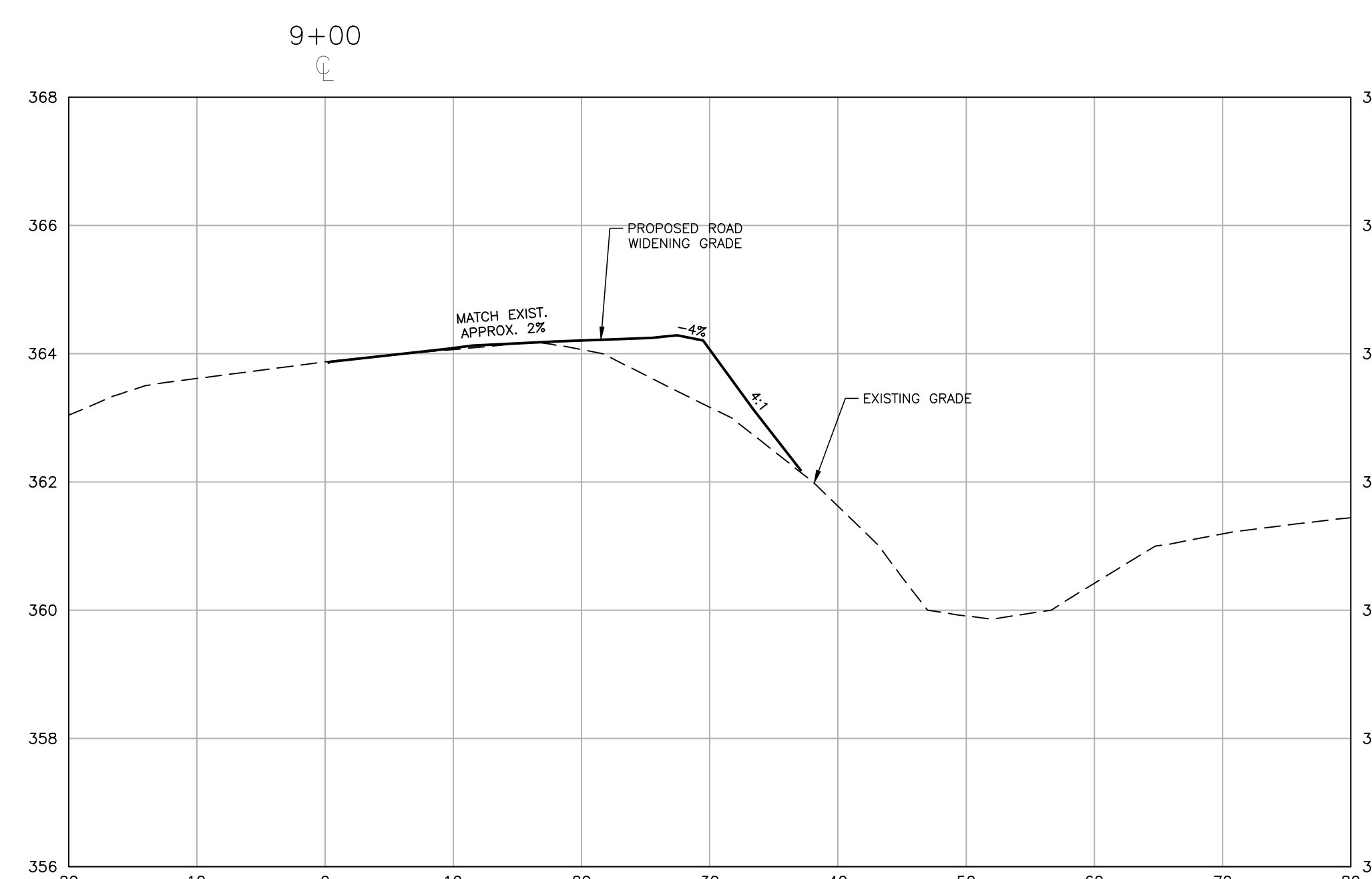
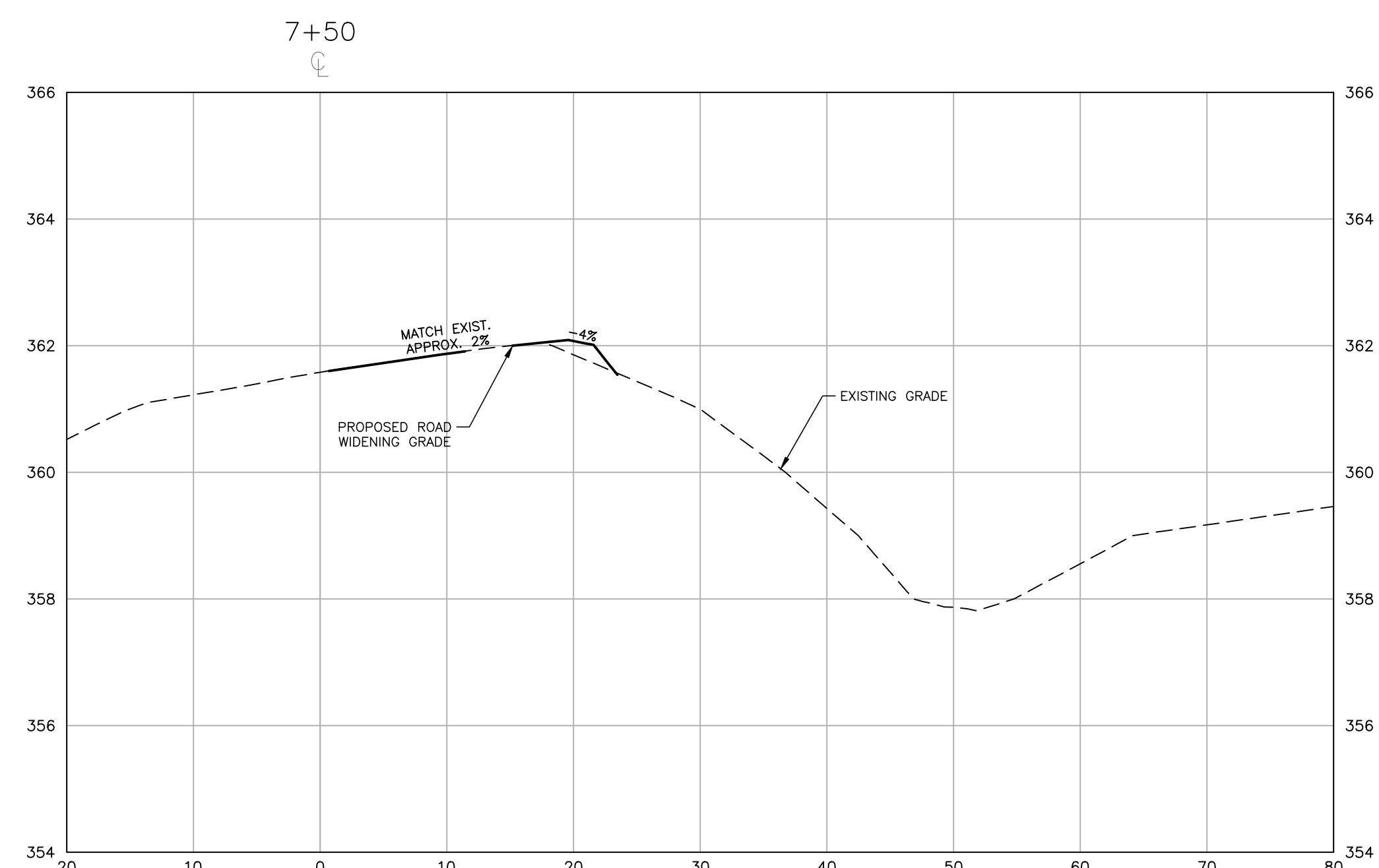
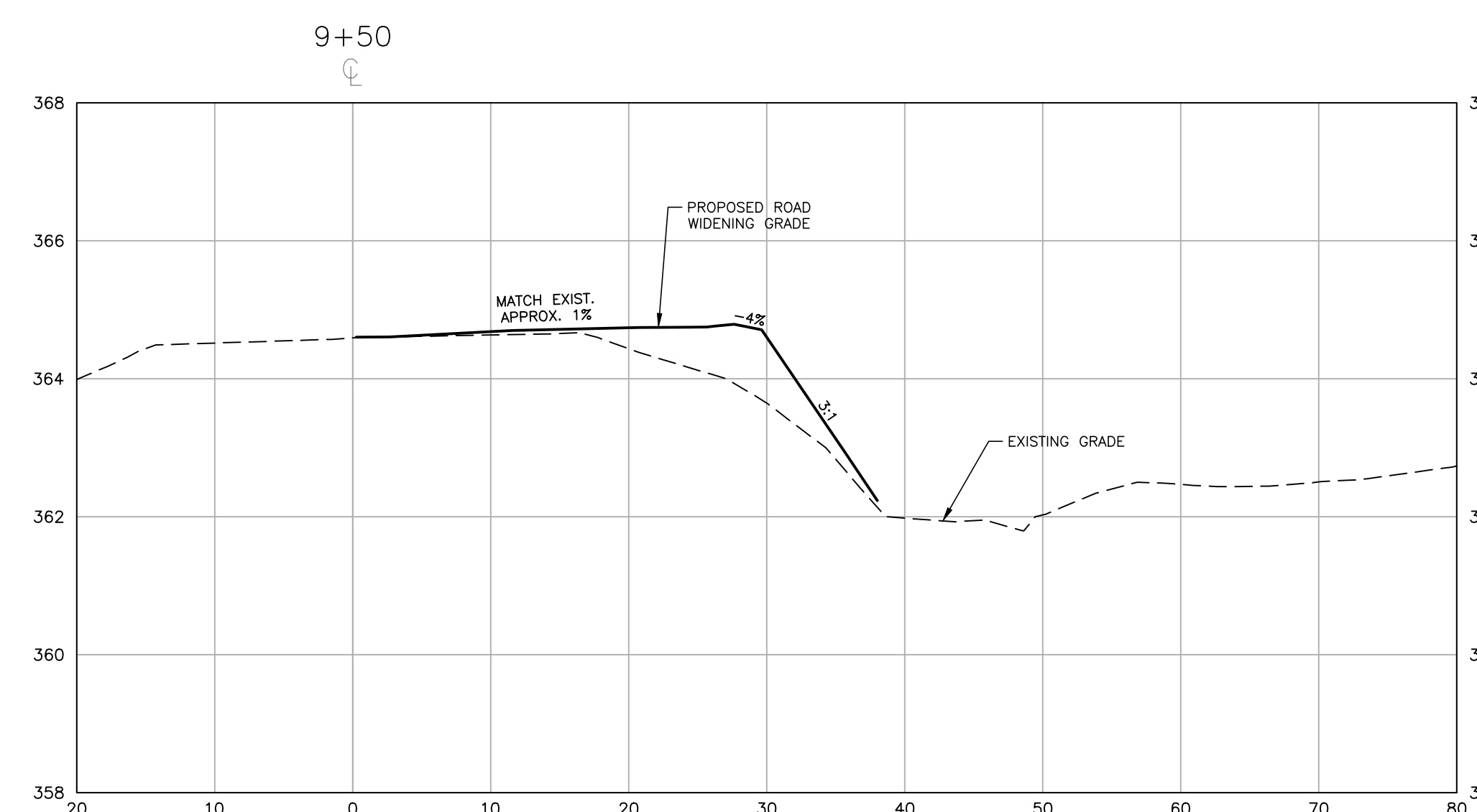
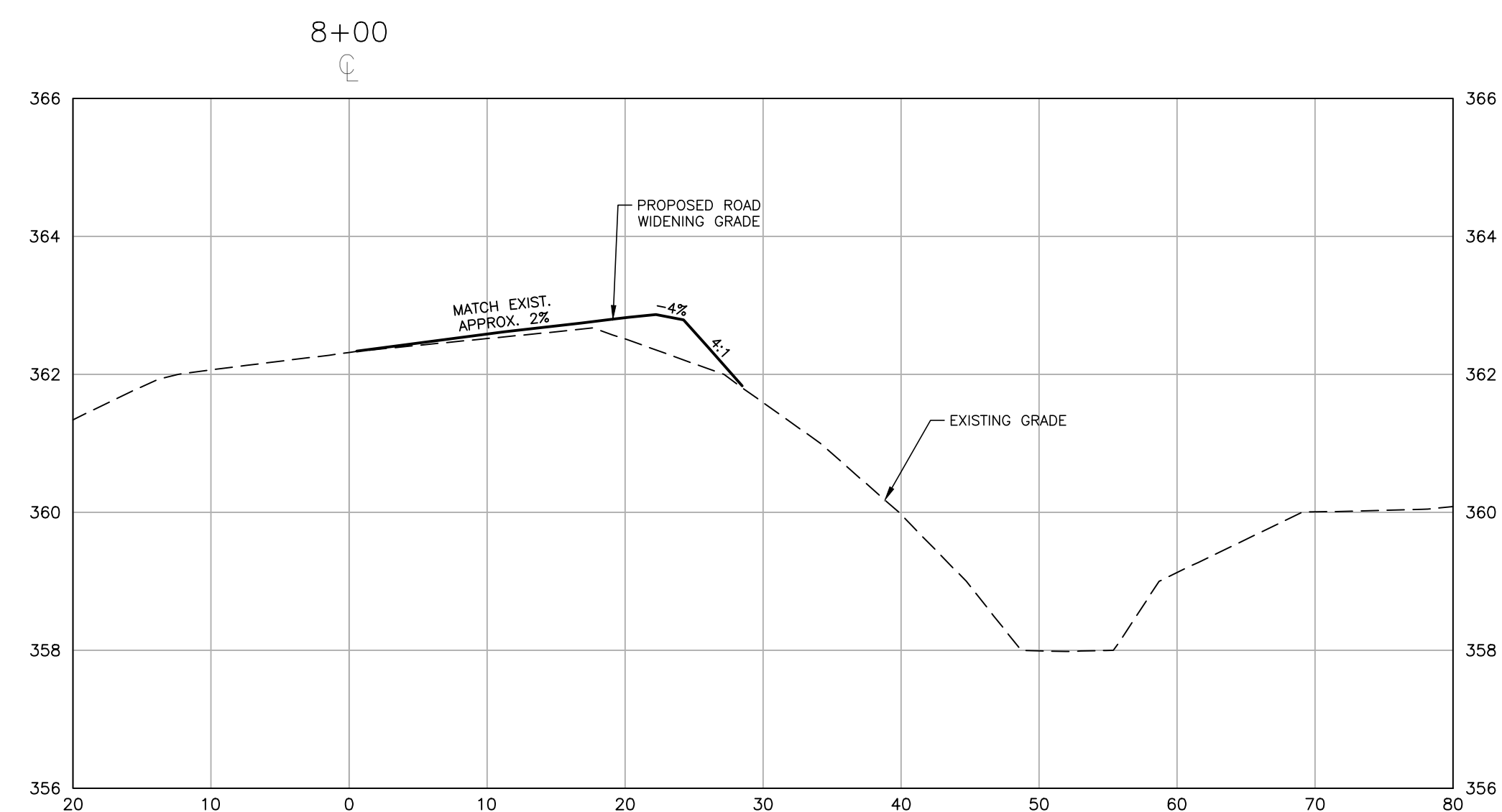

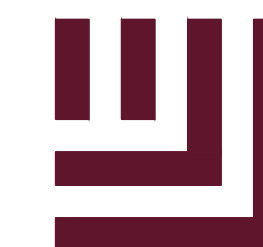

McADAMS

The John R. McAdams Company, Inc.
2905 Meridian Parkway
Durham, NC 27713

phone 919.361.5000
fax 919.361.2269
license number: C-0293

www.mcadamsco.com

CLIENT

NAME: TOWN OF ROLESVILLE
ADDRESS: 502 SOUTHTOWN CIRCLE
ADDRESS: ROLESVILLE NC 27571
PHONE: 919.554.6582

FRAZIER FARM PARK
CONSTRUCTION DRAWINGS
PHASE 1A
11624 LOUISBURG ROAD
ROLESVILLE, NORTH CAROLINA



REVISIONS

NO. DATE

PLAN INFORMATION

PROJECT NO. 202011039
FILENAME 202011039-PH1-RW2
CHECKED BY EMD
DRAWN BY SME
SCALE H:1"=10' / V:1"=2'
DATE 10.02.2023

SHEET

**LOUISBURG RD
WIDENING
CROSS SECTIONS**

C7.02

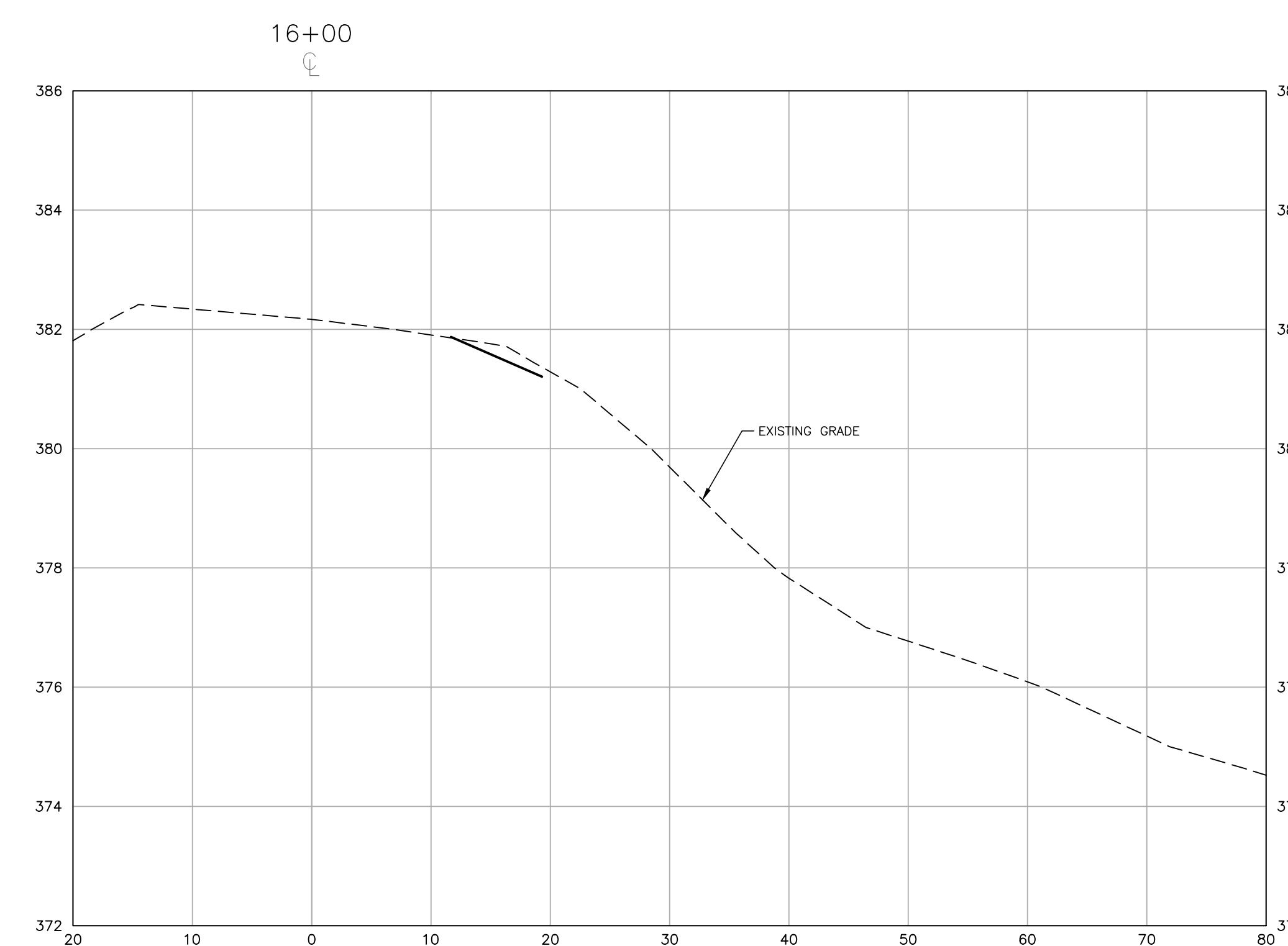
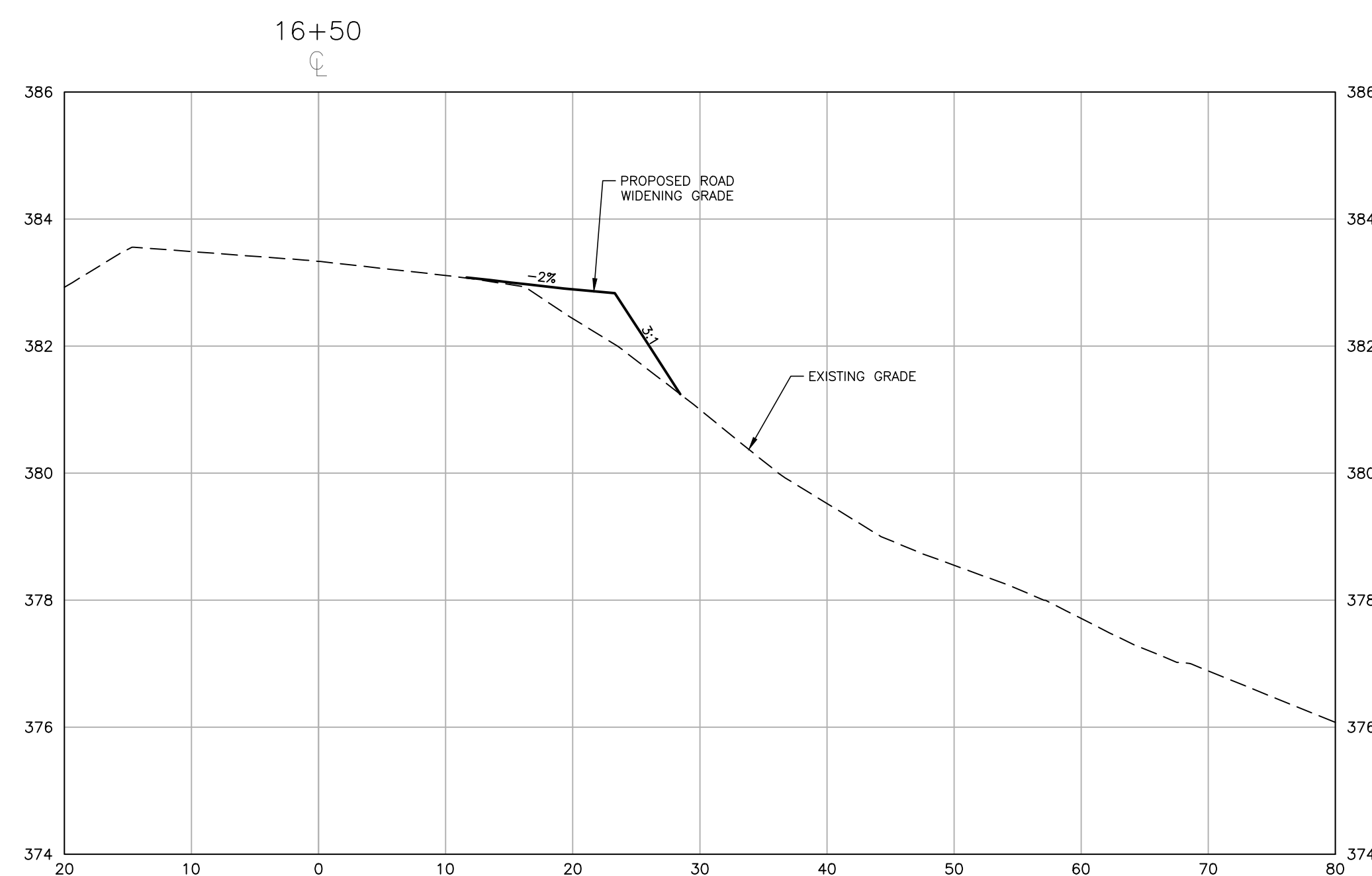
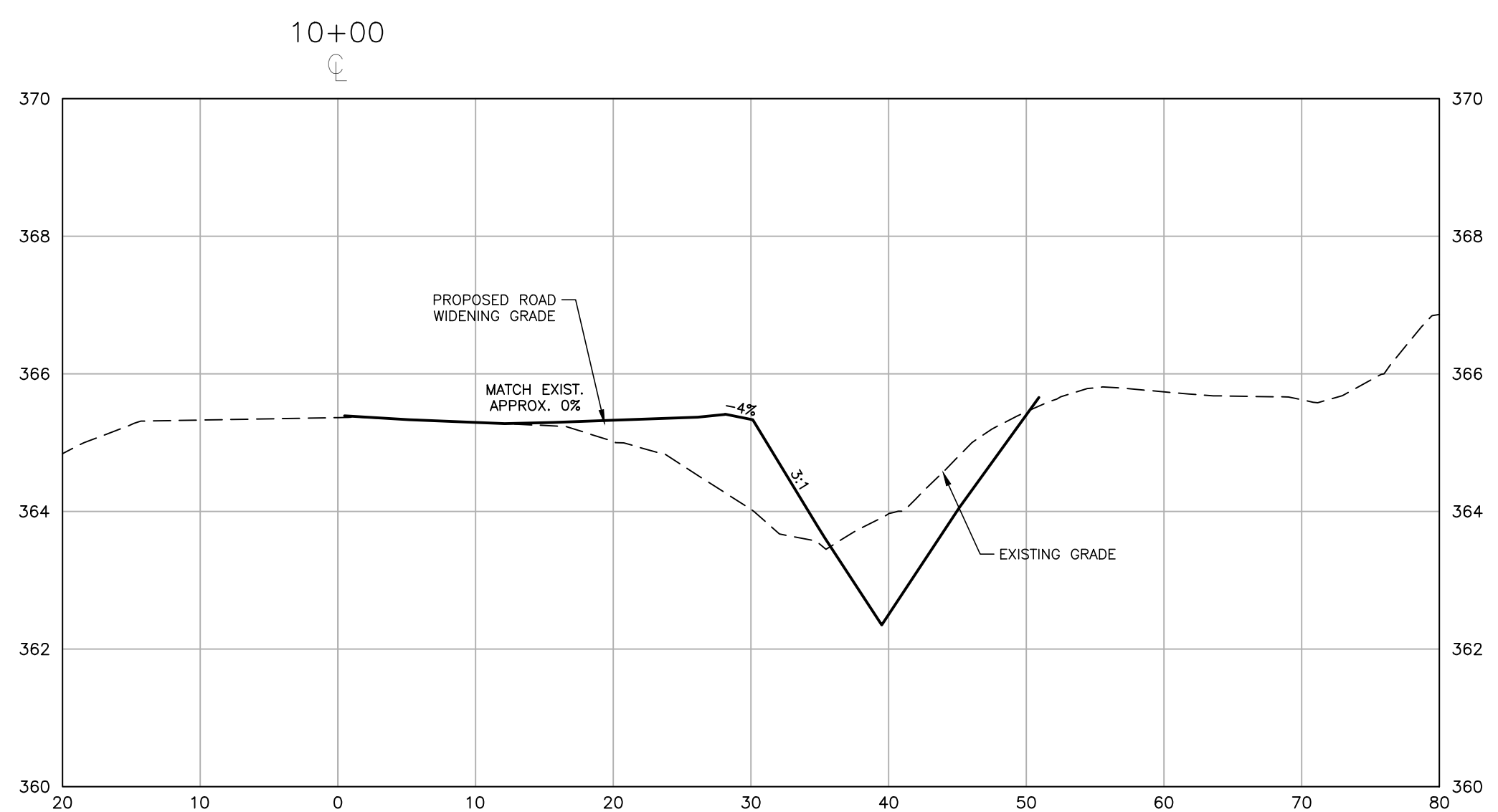
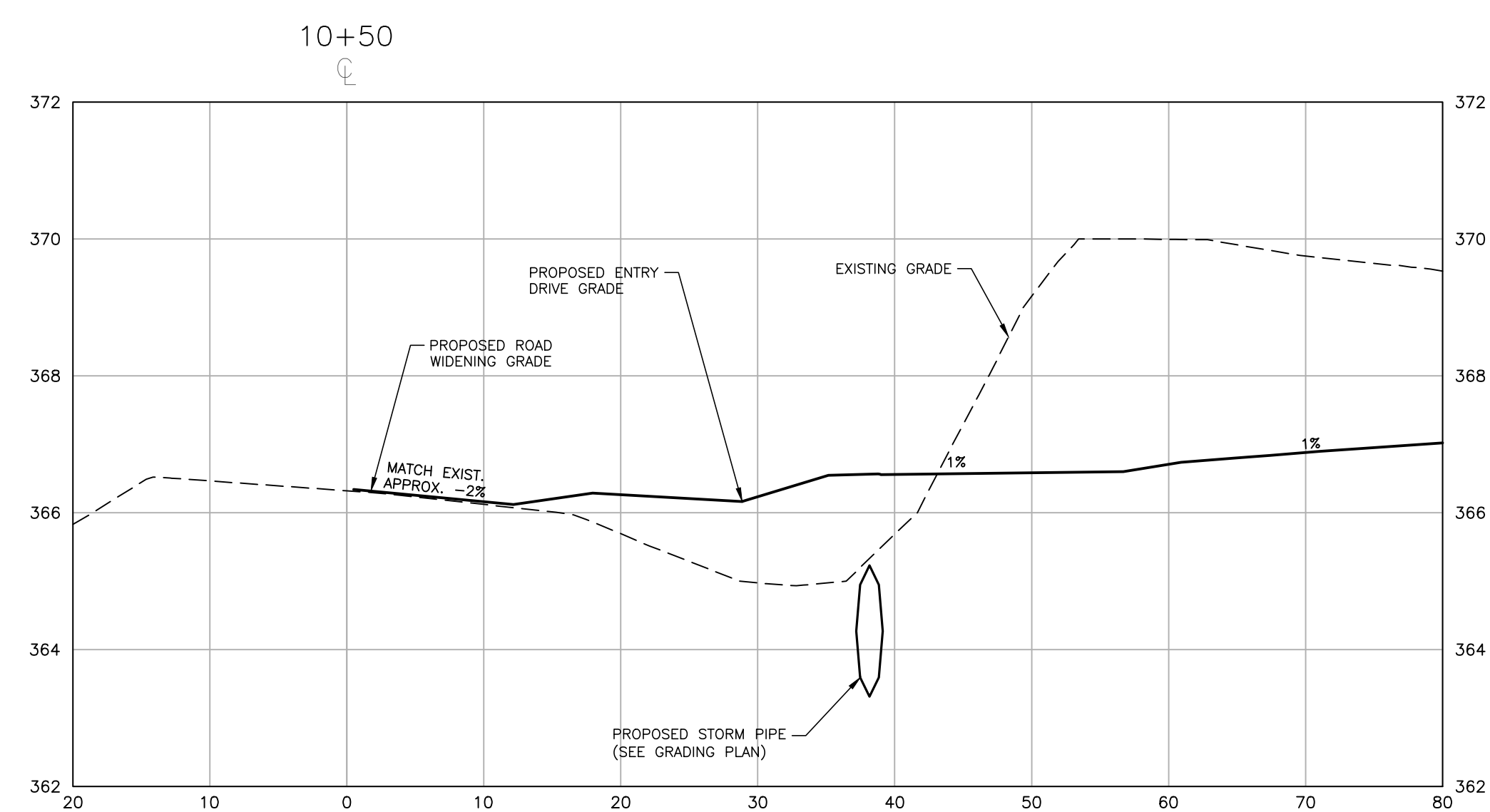
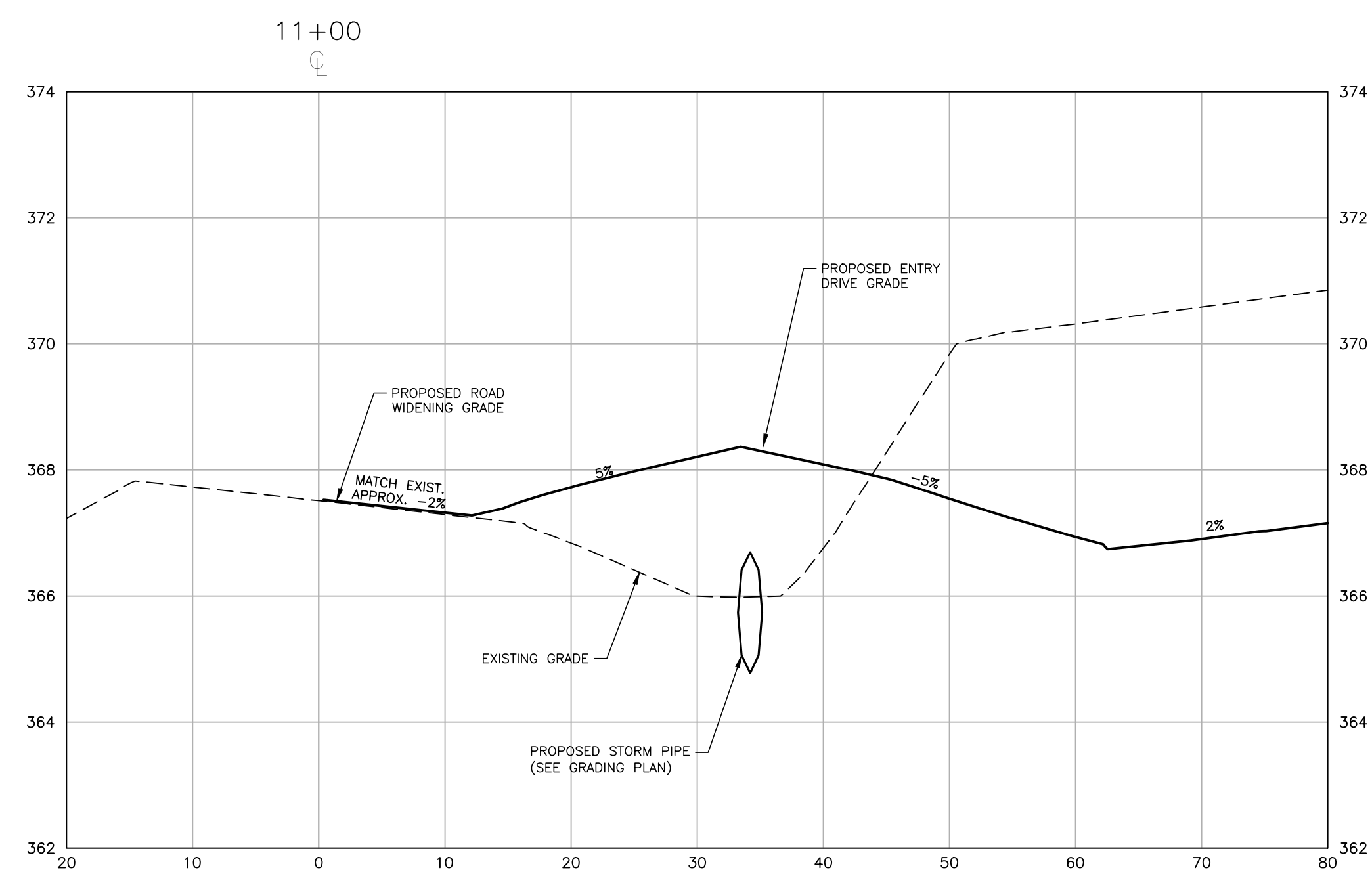

M:\Projects\WOL\202011039\Frazier Farm PH1A\Production\Engineering\Phase1A\CD\202011039-PH1-RW2.dwg, 10/27/2023 6:05:52 PM, Eric Donnell

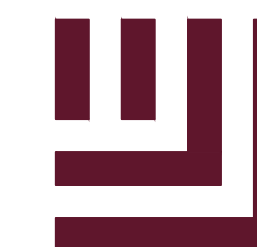

McADAMS

The John R. McAdams Company, Inc.
2905 Meridian Parkway
Durham, NC 27713

phone 919. 361. 5000
fax 919. 361. 2269
license number: C-0293

www.mcadamsco.com

CLIENT

NAME: TOWN OF ROLESVILLE
ADDRESS: 502 SOUTHTOWN CIRCLE
ADDRESS: ROLESVILLE NC 27571
PHONE: 919.554.6582

FRAZIER FARM PARK
CONSTRUCTION DRAWINGS
PHASE 1A
11624 LOUISBURG ROAD
ROLESVILLE, NORTH CAROLINA



REVISIONS

NO. DATE

PLAN INFORMATION

PROJECT NO. 202011039
FILENAME 202011039-PH1-RW2
CHECKED BY EMD
DRAWN BY SME
SCALE H:1"=10' / V:1"=2'
DATE 10.02.2023

SHEET

**LOUISBURG RD
WIDENING
CROSS SECTIONS**

C7.03

CID-23-5

PRELIMINARY DRAWING - NOT RELEASED FOR CONSTRUCTION

M:\Projects\WOL\202011039\Frazier Farm PH1A\04-Production\Engineering\Phase1A\CAD\202011039-PH1-RW2.dwg, 10/27/2023 6:08:25 PM, Eric Donnell

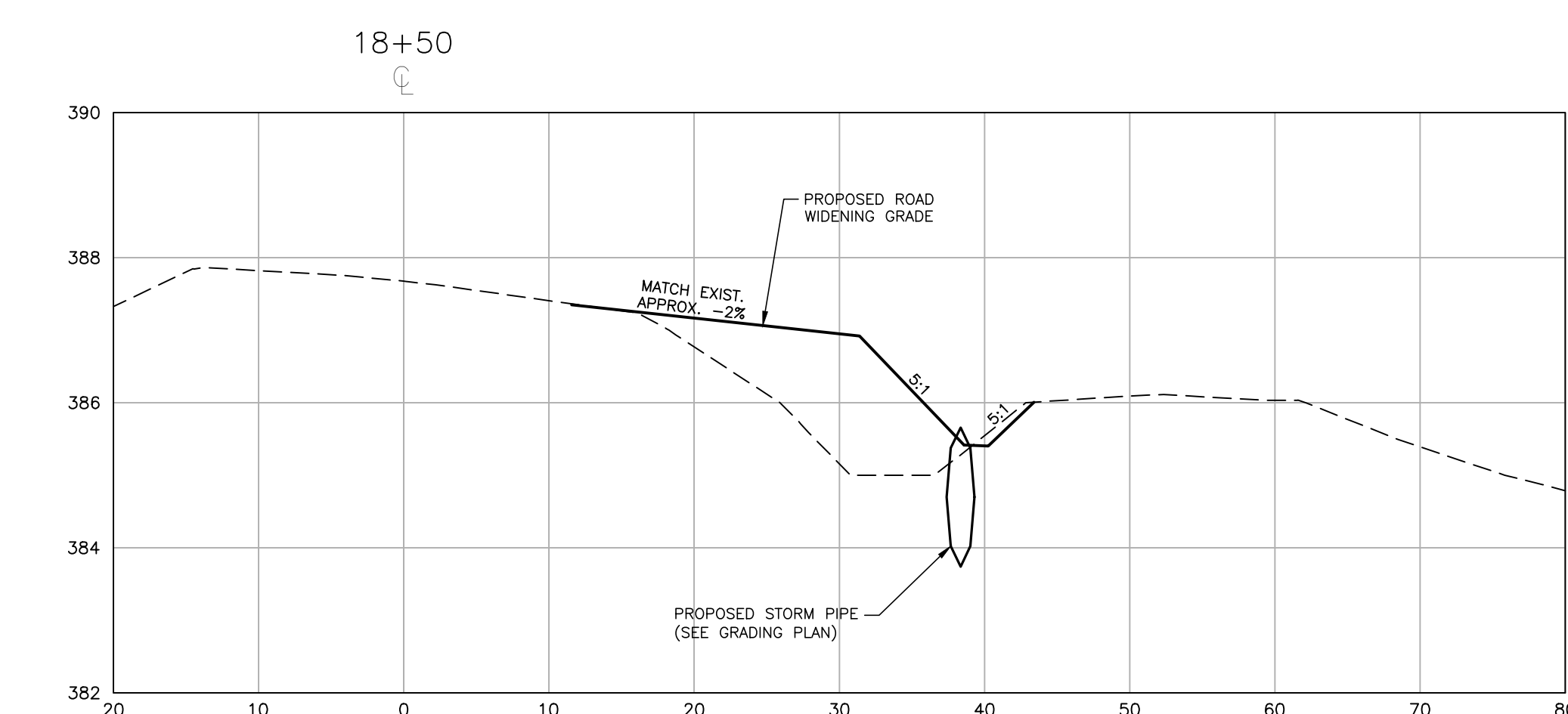
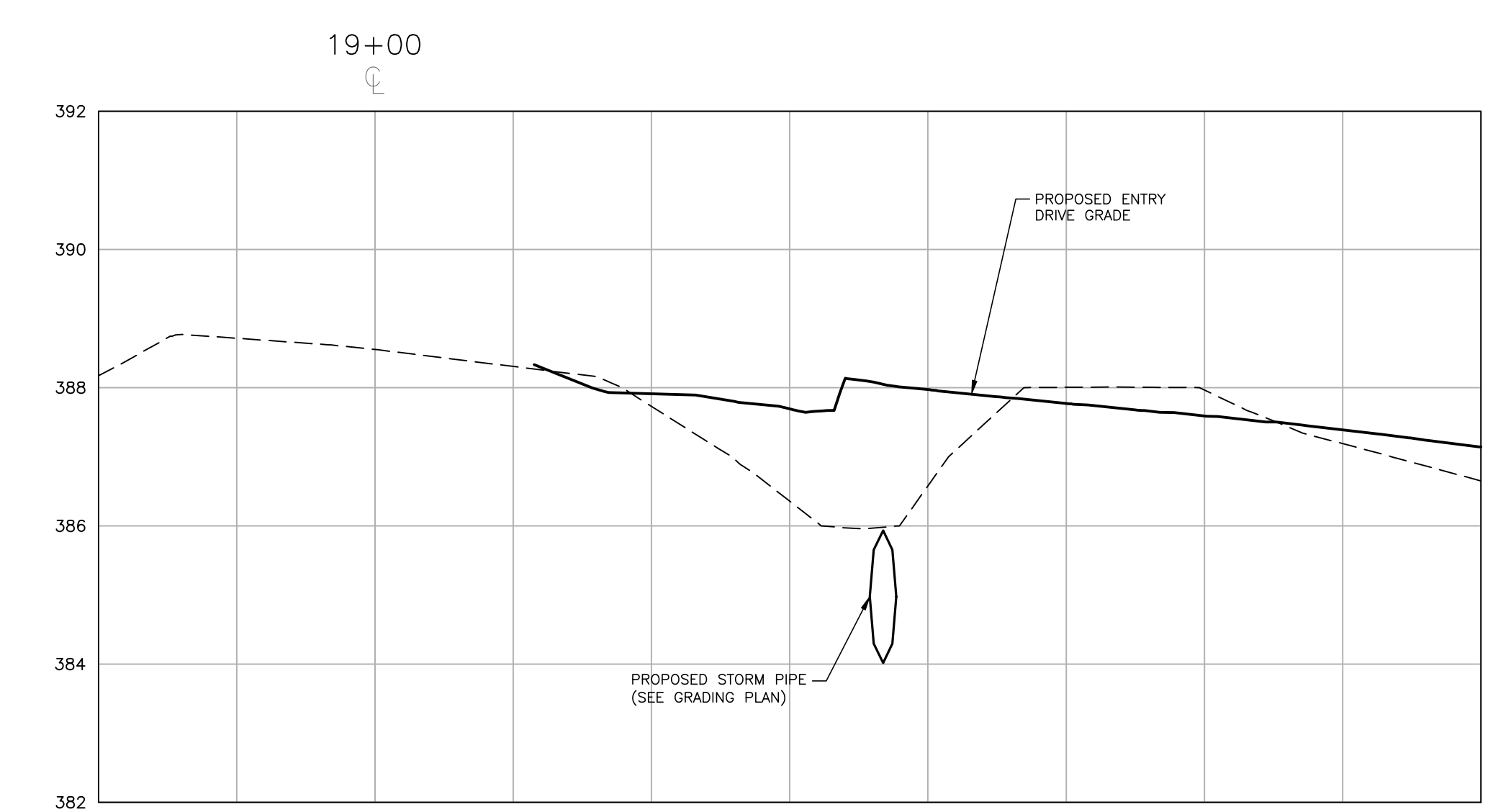
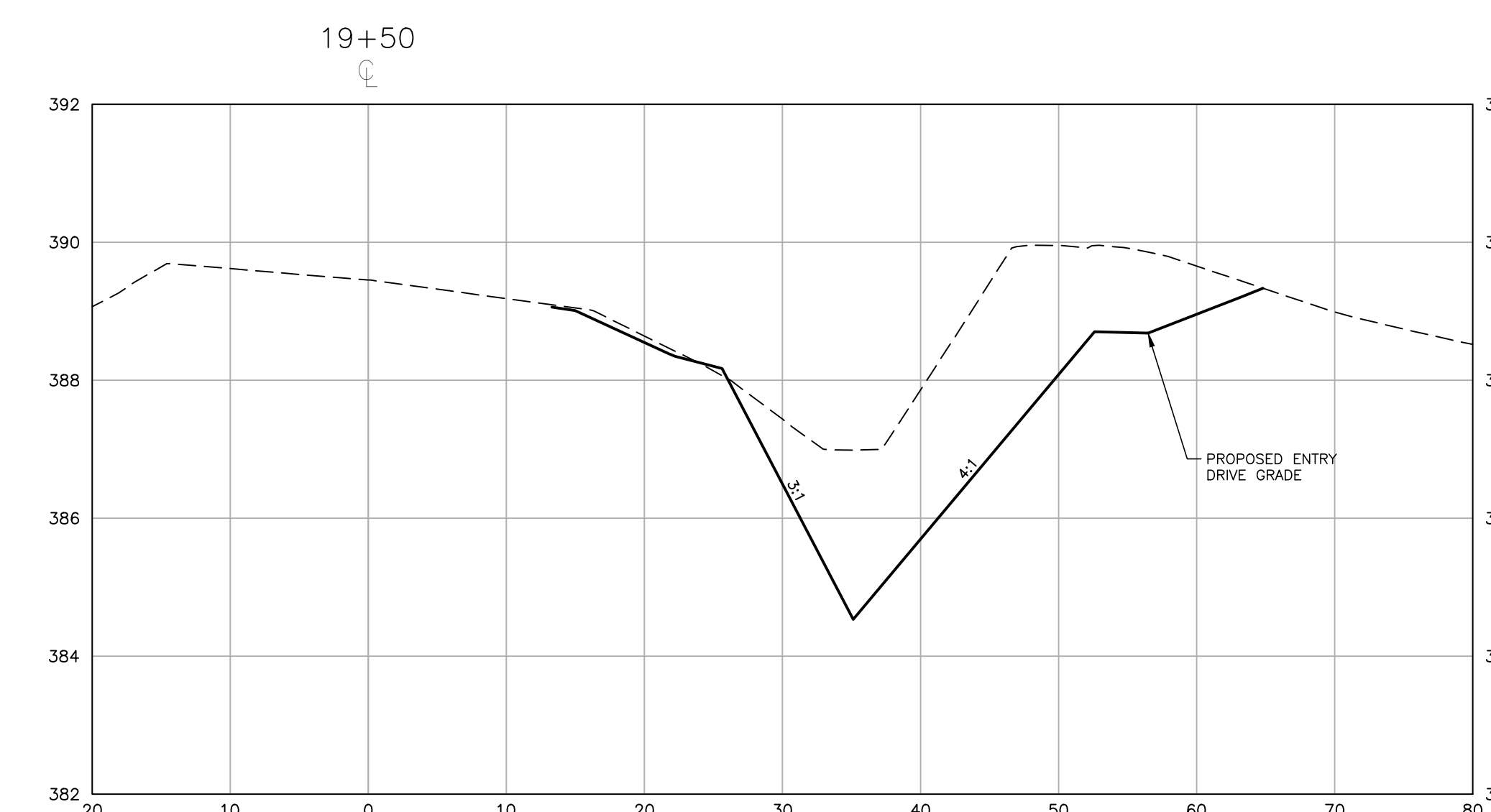
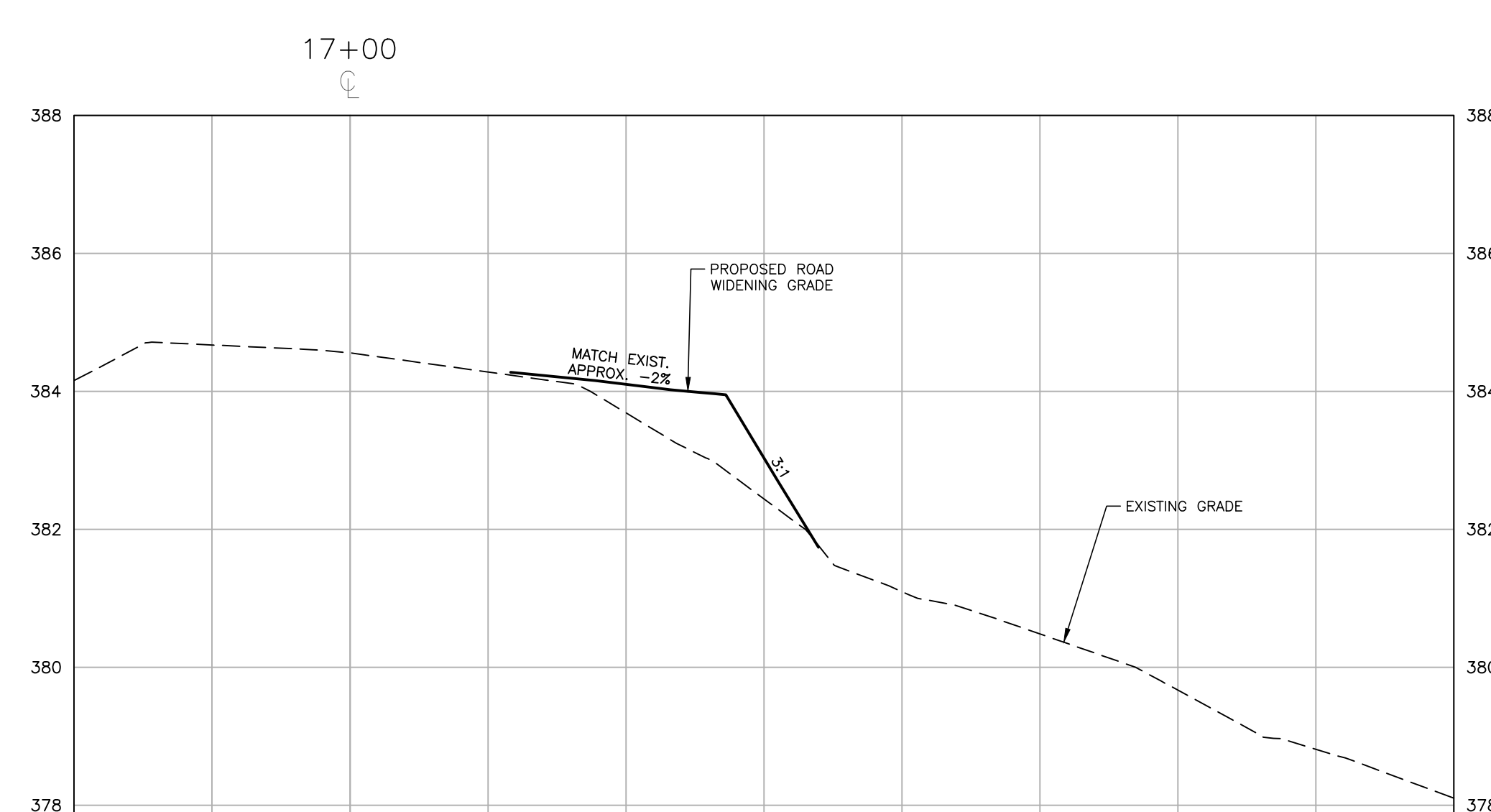
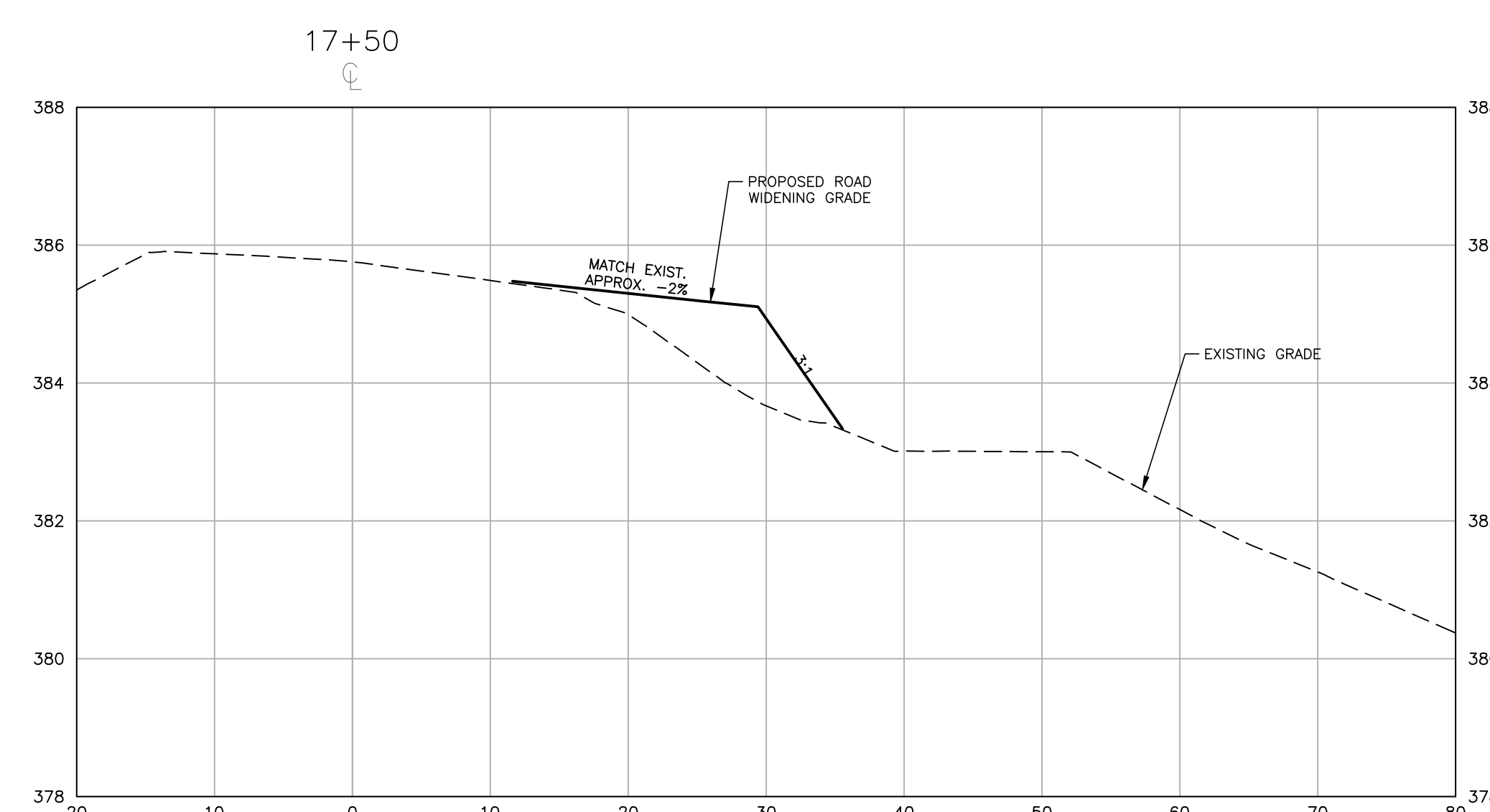
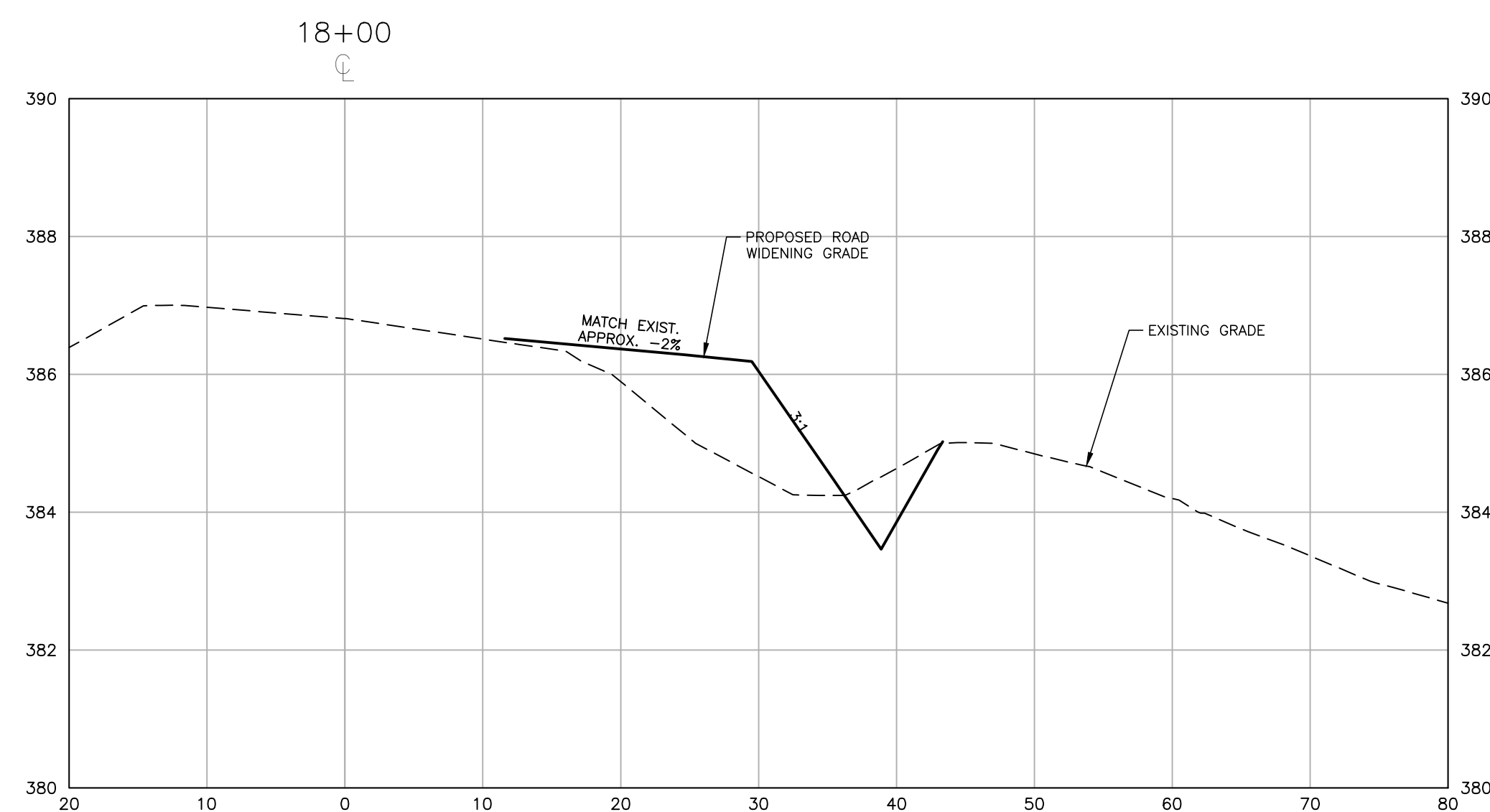

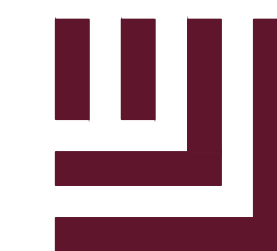

McADAMS

The John R. McAdams Company, Inc.
2905 Meridian Parkway
Durham, NC 27713

phone 919. 361. 5000
fax 919. 361. 2269
license number: C-0293

www.mcadamsco.com

CLIENT

NAME: TOWN OF ROLESVILLE
ADDRESS: 502 SOUTHTOWN CIRCLE
ADDRESS: ROLESVILLE NC 27571
PHONE: 919.554.6582

FRAZIER FARM PARK
CONSTRUCTION DRAWINGS
PHASE 1A
11624 LOUISBURG ROAD
ROLESVILLE, NORTH CAROLINA



REVISIONS

NO. DATE

PLAN INFORMATION

PROJECT NO. 202011039
FILENAME 2020110039-PH1-D1
CHECKED BY EMD
DRAWN BY SME
SCALE N/A
DATE 10.02.2023

SHEET

SITE DETAILS

C8.00

CID-23-5

PRELIMINARY DRAWING - NOT RELEASED FOR CONSTRUCTION

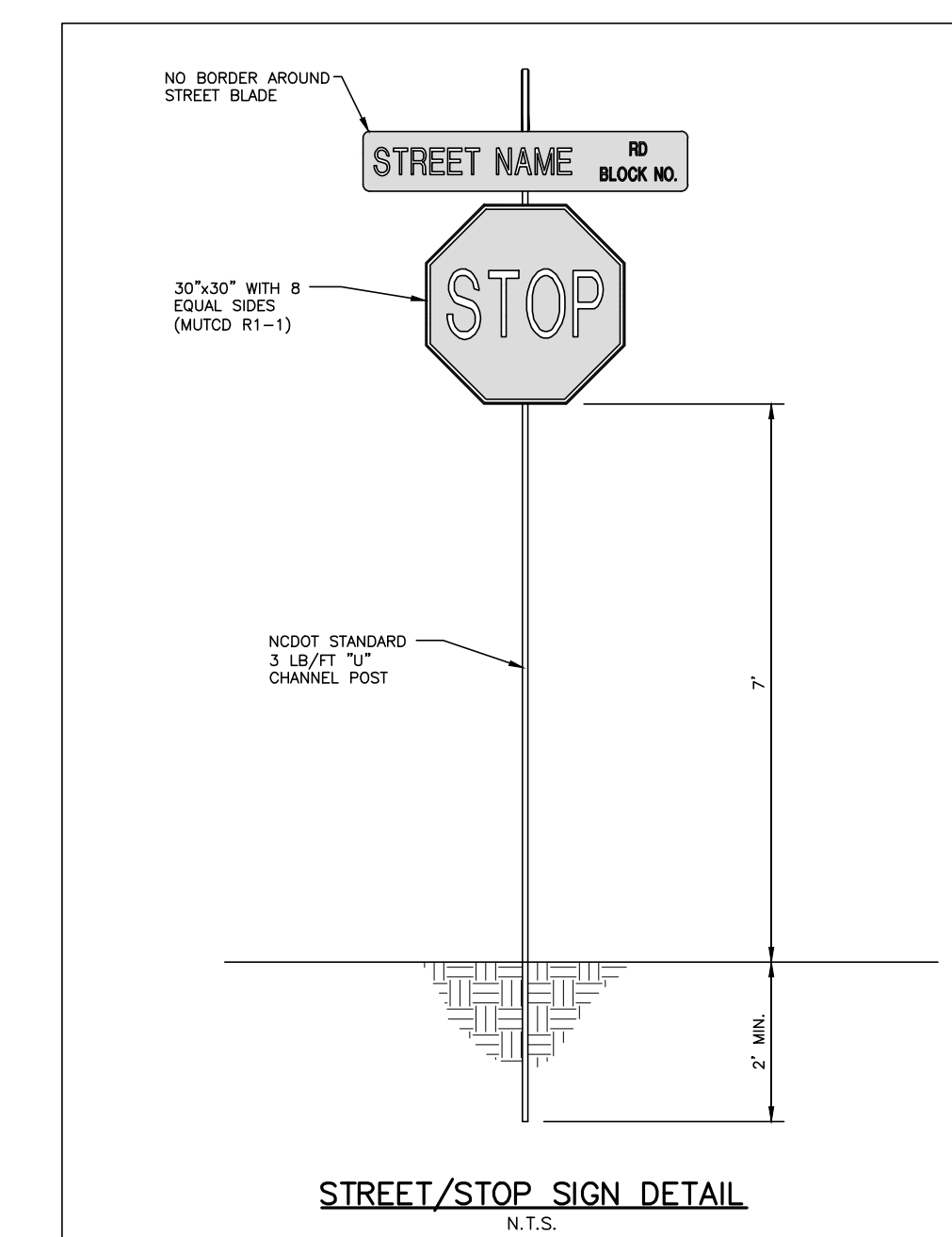

03 STOP AND STREET SIGN DETAIL

SCALE: N.T.S.

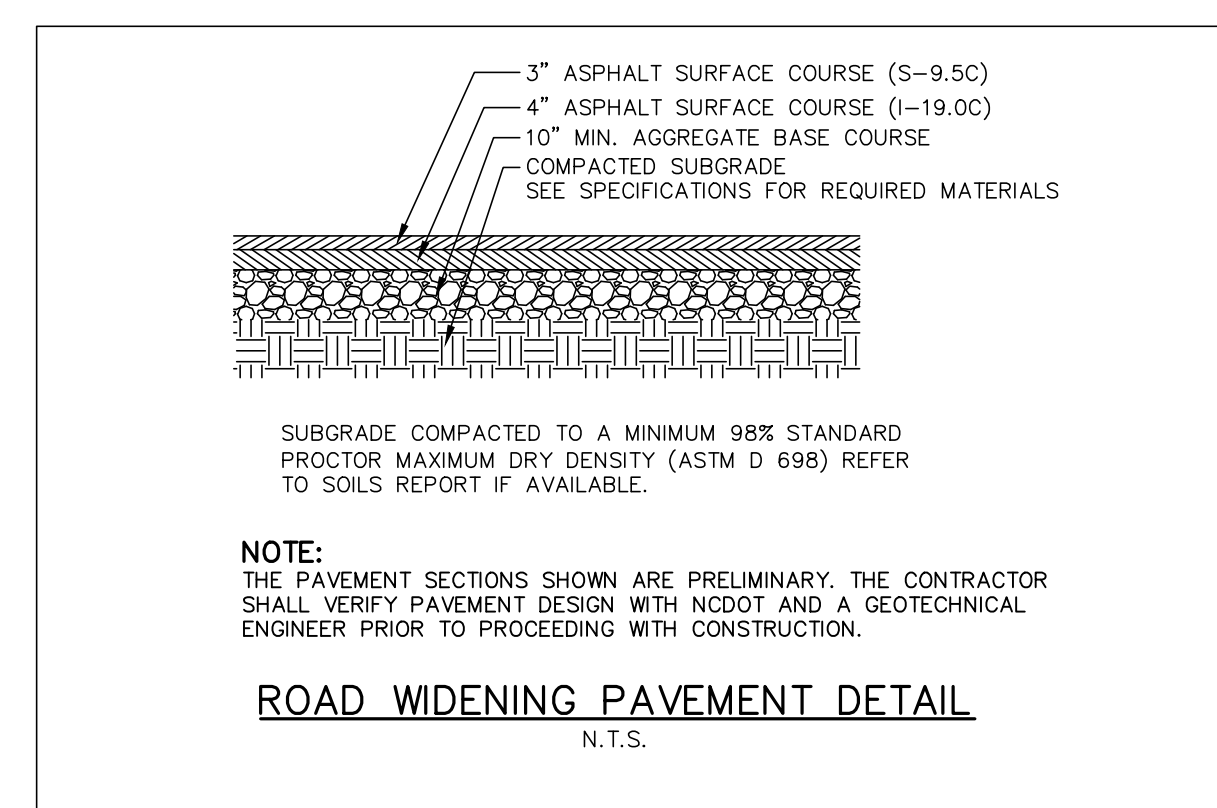

02 US-401 PAVEMENT SECTION

SCALE: N.T.S.

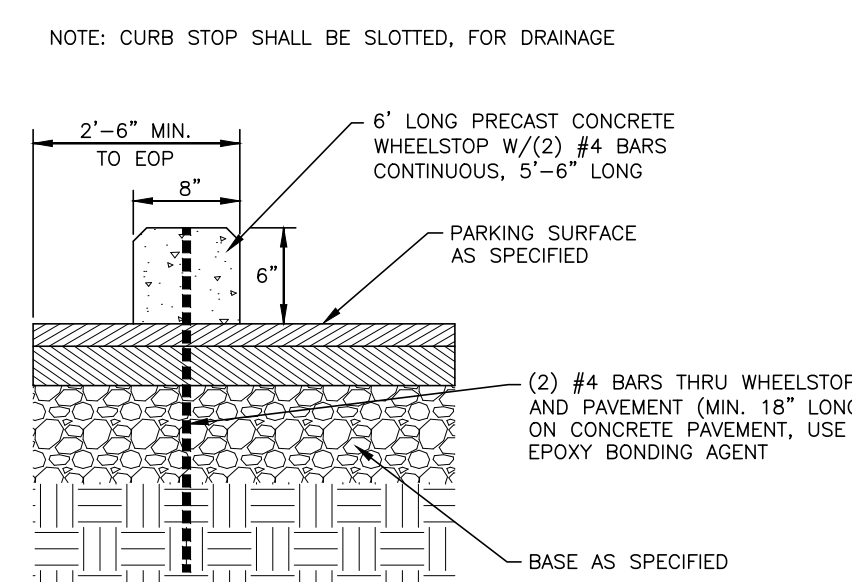

01 CONCRETE WHEEL STOP

SCALE: 1"=1'-0"

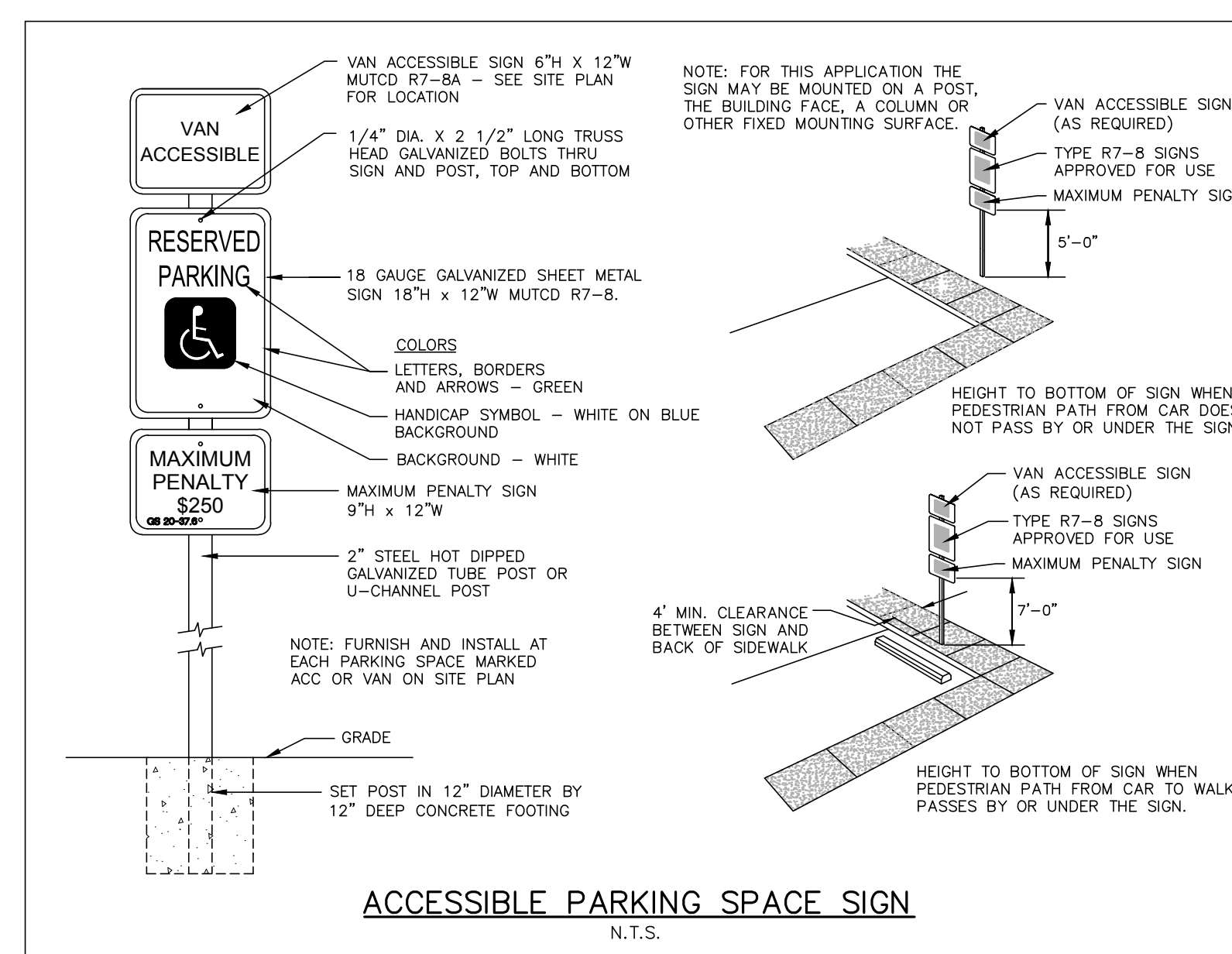

05 ACCESSIBLE PARKING SPACE SIGN

SCALE: N.T.S.

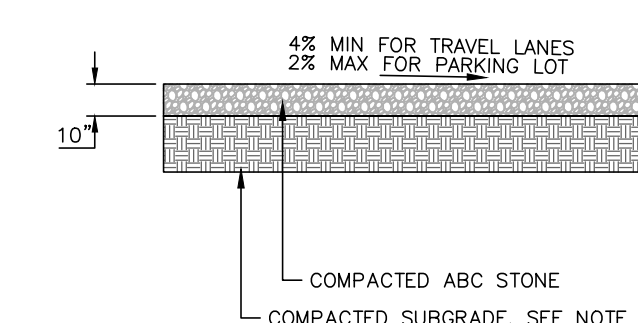

06 GRAVEL DRIVE AND PARKING LOT

SCALE: N.T.S.

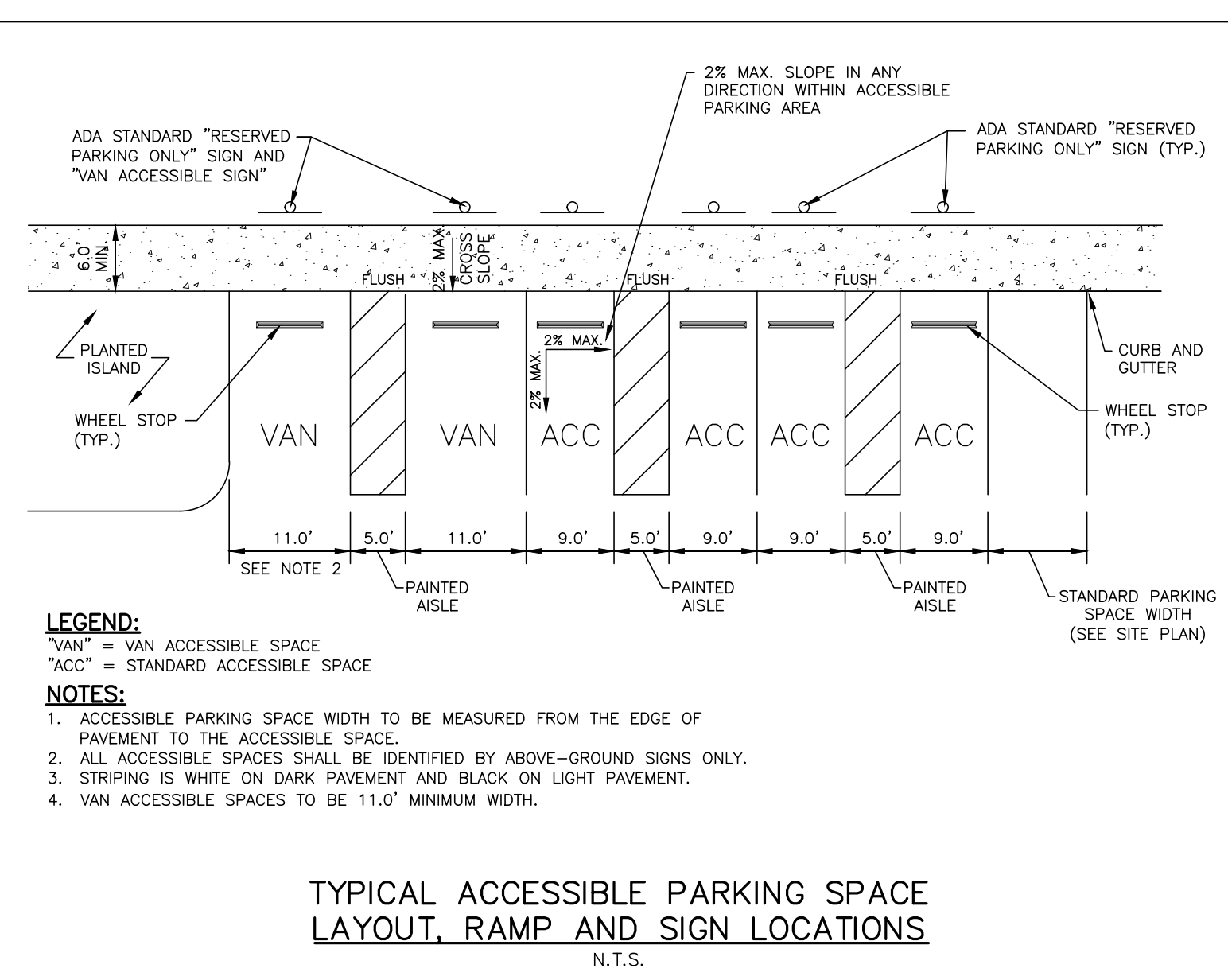

04 ACCESSIBLE PARKING AND STRIPING DETAIL

SCALE: N.T.S.

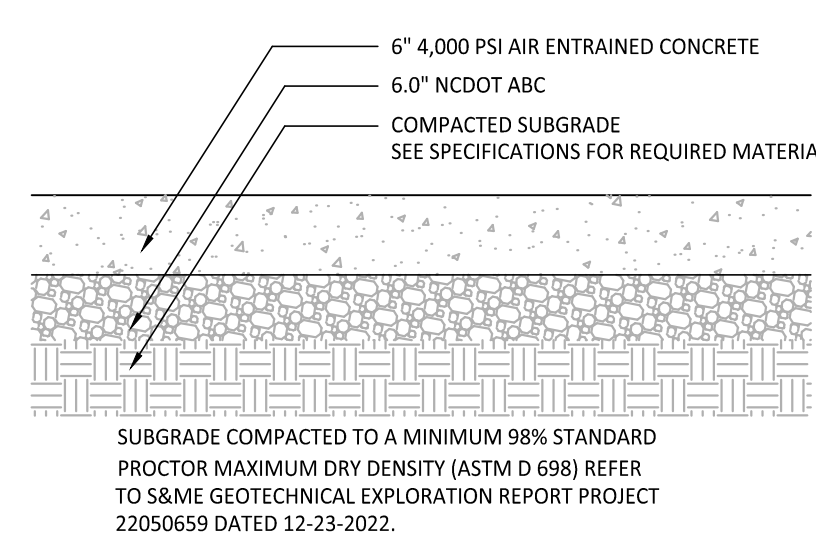

08 ON-SITE HEAVY-DUTY CONCRETE PAVEMENT DETAIL

SCALE: N.T.S.

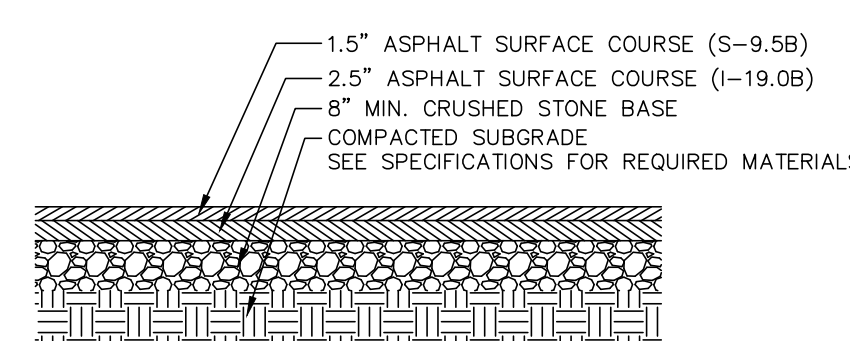

07 ON-SITE HEAVY-DUTY ASPHALT PAVEMENT DETAIL

SCALE: N.T.S.

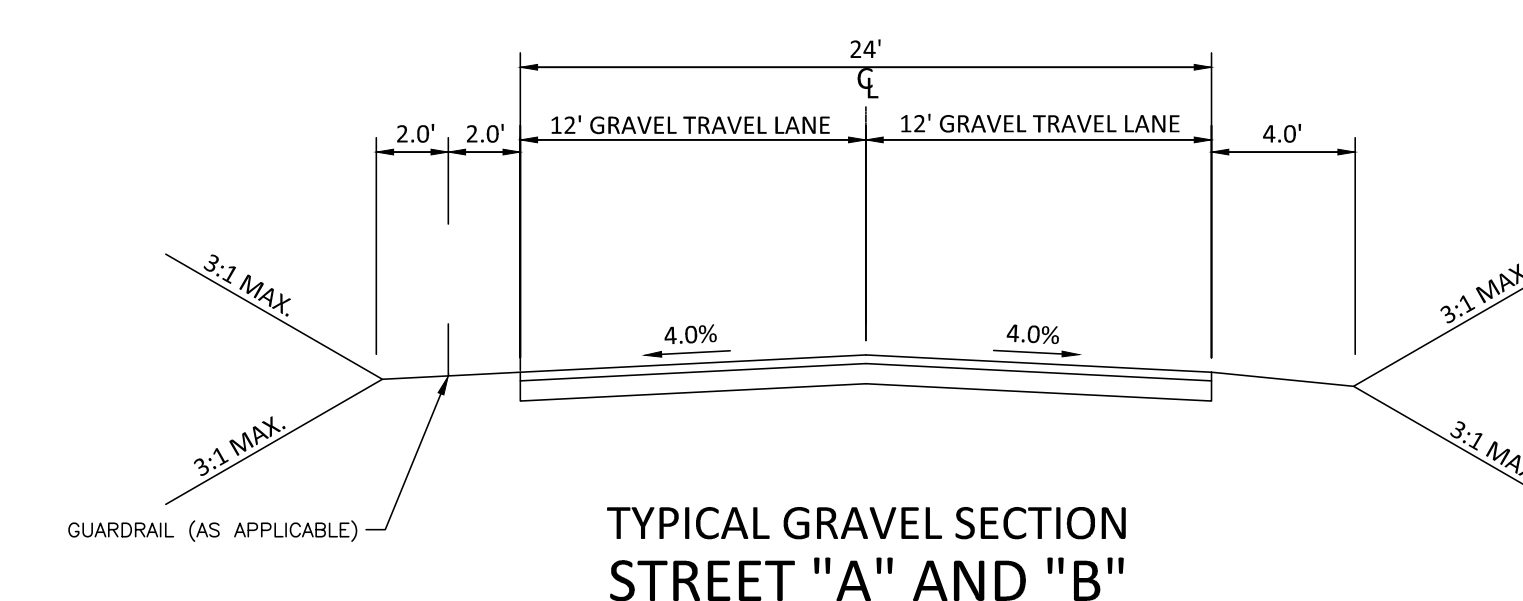

M:\Projects\WOL\2020110039-Frazier Farm Park\04-Production\Engineering\Phase1A\CID\2020110039-PH1-D1.dwg, 10/2/2023 6:05:58 PM, Eric Domonici

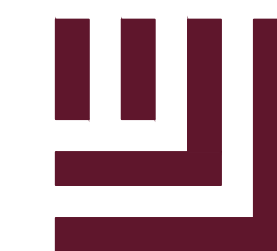

McAdams

The John R. McAdams Company, Inc.
2905 Meridian Parkway
Durham, NC 27713

phone 919.361.5000
fax 919.361.2269
license number: C-0293

www.mcadamsco.com

CLIENT

NAME: TOWN OF ROLESVILLE
ADDRESS: 502 SOUTHTOWN CIRCLE
ADDRESS: ROLESVILLE NC 27571
PHONE: 919.554.6582

FRAZIER FARM PARK
CONSTRUCTION DRAWINGS
PHASE 1A
11624 LOUISBURG ROAD
ROLESVILLE, NORTH CAROLINA



REVISIONS

NO. DATE

PLAN INFORMATION

PROJECT NO. 202011039
FILENAME 2020110039-PH1-D1
CHECKED BY EMD
DRAWN BY SME
SCALE N/A
DATE 10.02.2023

SHEET

SITE DETAILS

C8.01

CID-23-5

PRELIMINARY DRAWING - NOT RELEASED FOR CONSTRUCTION

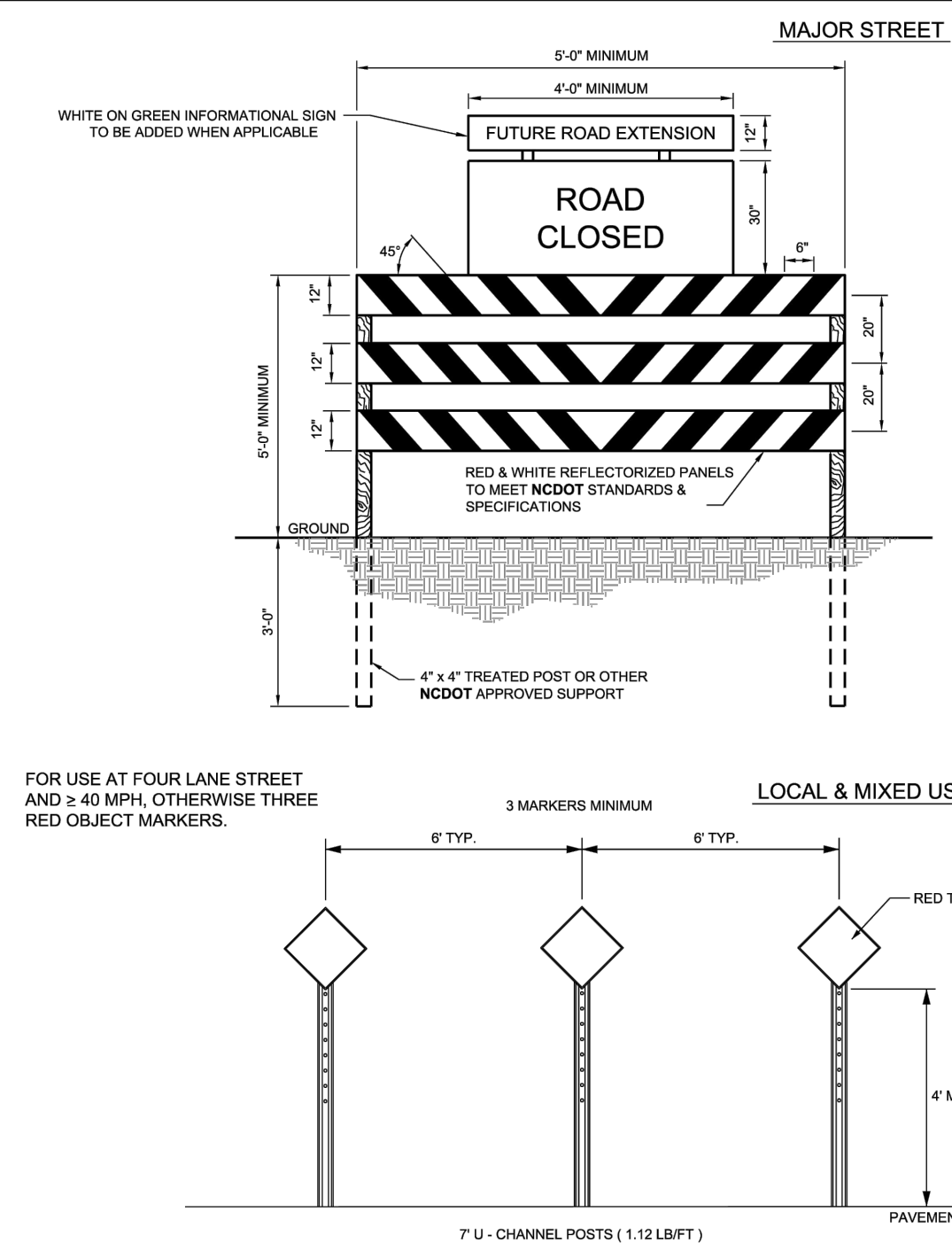

- NOTES:
1. BARRICADE(S) TO BE ERRECTED ACROSS ENTIRE ROADWAY INCLUDING CURB & GUTTER.
 2. ADVANCE WARNING SIGN W14-1 (DEAD END) SHALL BE PLACED JUST AFTER LAST INTERSECTING STREET.
 3. MARKINGS FOR BARRICADE RAIS SHALL BE REFLECTIVE AND ALTERNATE RED & WHITE STRIPS.
 4. "ROAD CLOSED" SIGN SHALL MEET SPECIFICATIONS OF M.U.T.C.D. R11-2 AND BE REQUIRED ATOP EACH BARRICADE USED.
 5. CALL 811 FOR UNDERGROUND UTILITY LOCATE PRIOR TO INSTALLATION.

10 TEMPORARY BARRICADE FOR DEAD END ROAD
SCALE: N.T.S.

11
SCALE: N.T.S.

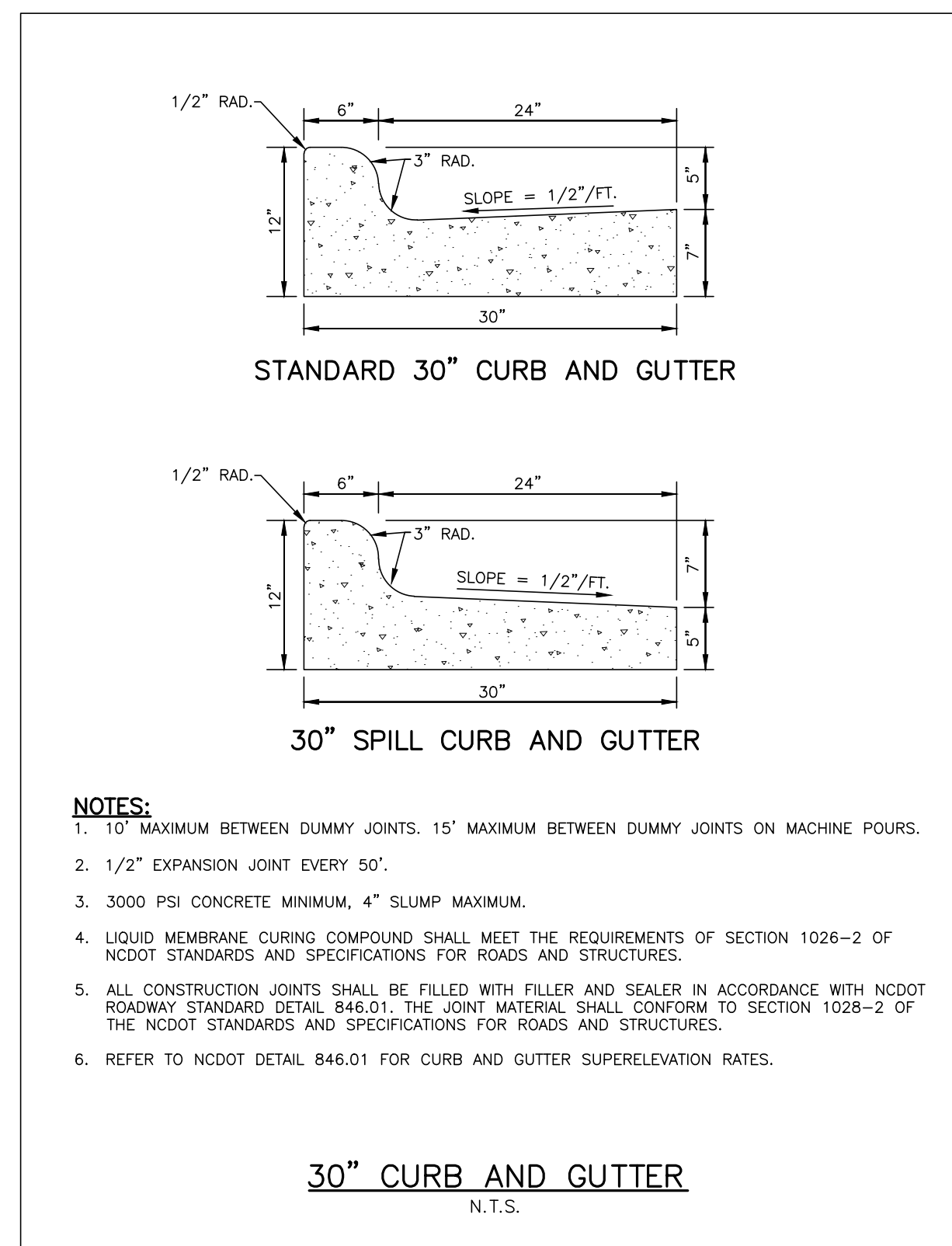

09 STANDARD 30" CURB AND GUTTER DETAILS
SCALE: N.T.S.

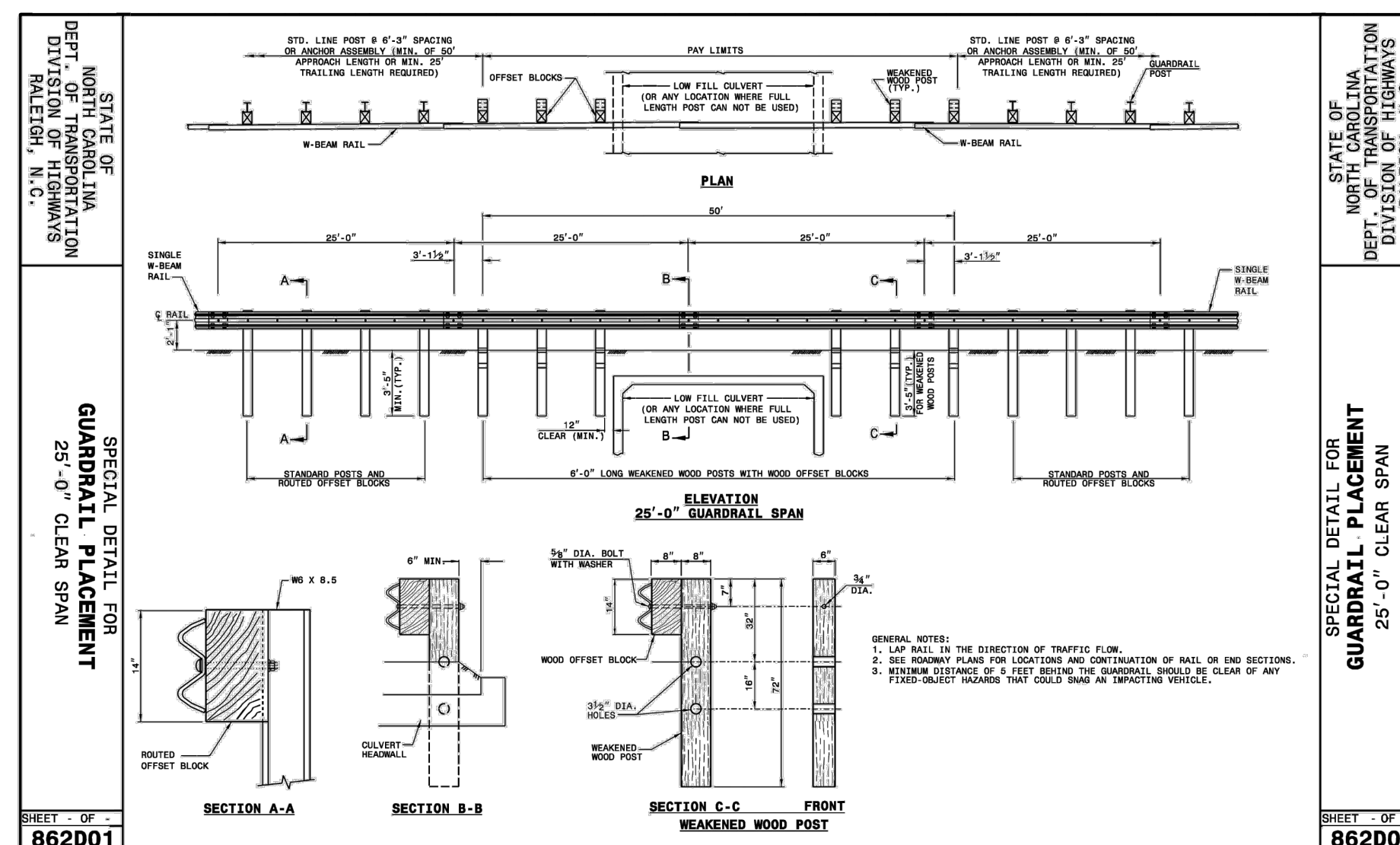

12 NCDOT GUARDRAIL
SCALE: N.T.S.

M:\Projects\WOL\2020110039 Frazier Farm PH1A\04-Production\Engineering\Phase1A\CID\2020110039-PH1-D1.dwg, 10/2/2023 6:05:59 PM, Eric Domonell

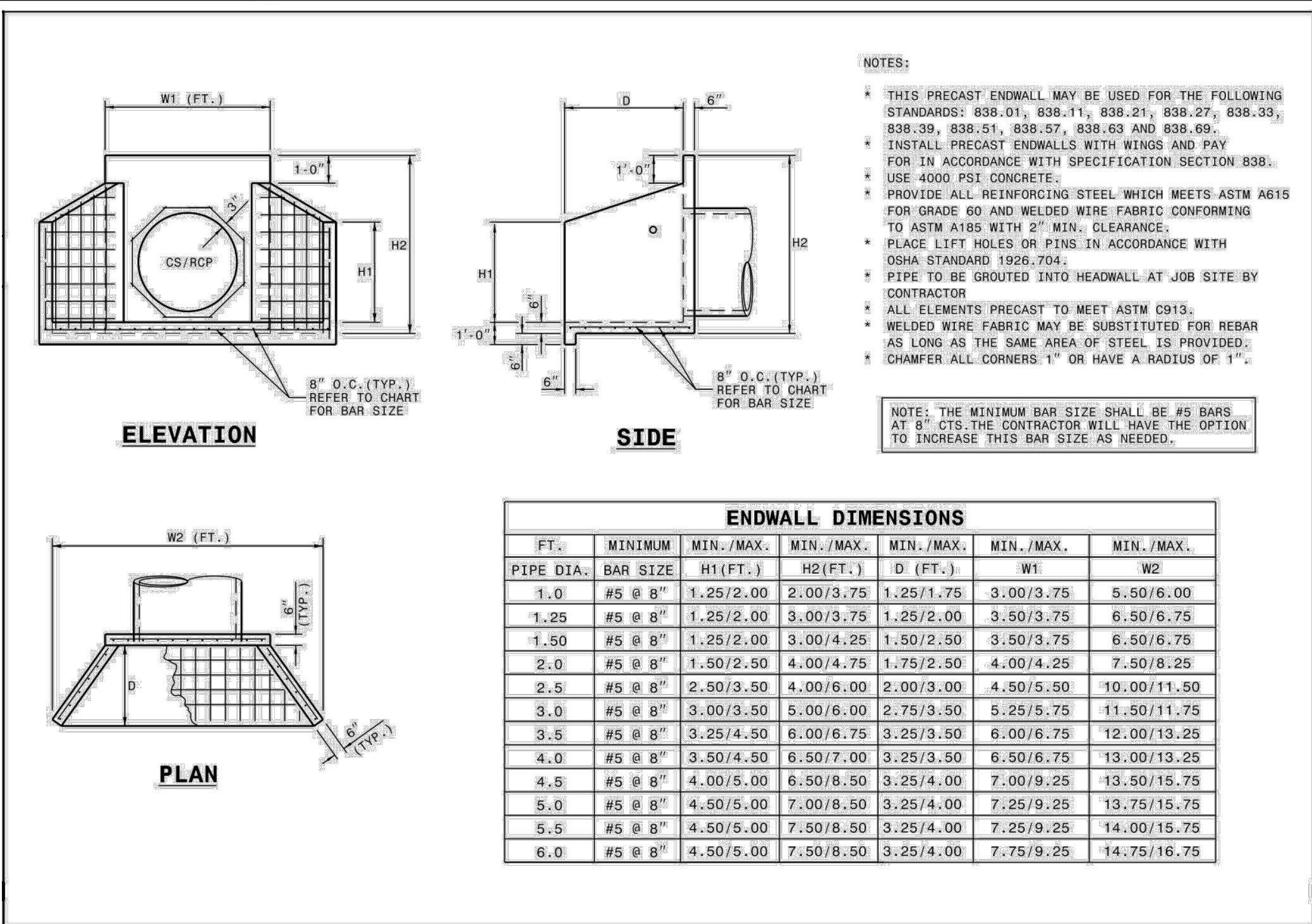

ENDWALL DIMENSIONS

PIPE DIA.	BAR SIZE	H1 (FT.)	H2 (FT.)	D (FT.)	W1	W2
1.0	#5 @ 8"	1.25/2.00	2.00/3.75	1.25/1.75	3.00/3.75	5.50/6.00
1.25	#5 @ 8"	1.25/2.00	3.00/3.75	1.25/2.00	3.50/3.75	6.50/6.75
1.50	#5 @ 8"	1.25/2.00	3.00/4.25	1.50/2.50	3.50/3.75	6.50/6.75
2.0	#5 @ 8"	1.50/2.50	4.00/4.75	1.75/2.50	4.00/4.25	7.50/8.25
2.5	#5 @ 8"	2.50/3.50	4.00/6.00	2.00/3.00	4.50/5.50	10.00/11.50
3.0	#5 @ 8"	3.00/3.50	5.00/6.00	2.75/3.50	5.25/5.75	11.50/11.75
3.5	#5 @ 8"	3.25/4.50	6.00/6.75	3.25/3.50	6.00/6.75	12.00/13.25
4.0	#5 @ 8"	3.50/4.50	6.50/7.00	3.25/3.50	6.50/6.75	13.00/13.25
4.5	#5 @ 8"	4.00/5.00	6.50/8.50	3.25/4.00	7.00/9.25	13.50/15.75
5.0	#5 @ 8"	4.50/5.00	7.00/8.50	3.25/4.00	7.25/9.25	13.75/15.75
5.5	#5 @ 8"	4.50/5.00	7.50/8.50	3.25/4.00	7.25/9.25	14.00/15.75
6.0	#5 @ 8"	4.50/5.00	7.50/8.50	3.25/4.00	7.75/9.25	14.75/16.75

STATE OF NORTH CAROLINA
 DEPT. OF TRANSPORTATION
 DIVISION OF HIGHWAYS
 RALEIGH, N.C.

ROADWAY STANDARD DRAWING FOR
PRECAST CONCRETE ENDWALL
 FOR SINGLE 12" THRU 72" PIPE - 90° SKEW

SHEET 1 OF 1
838.80

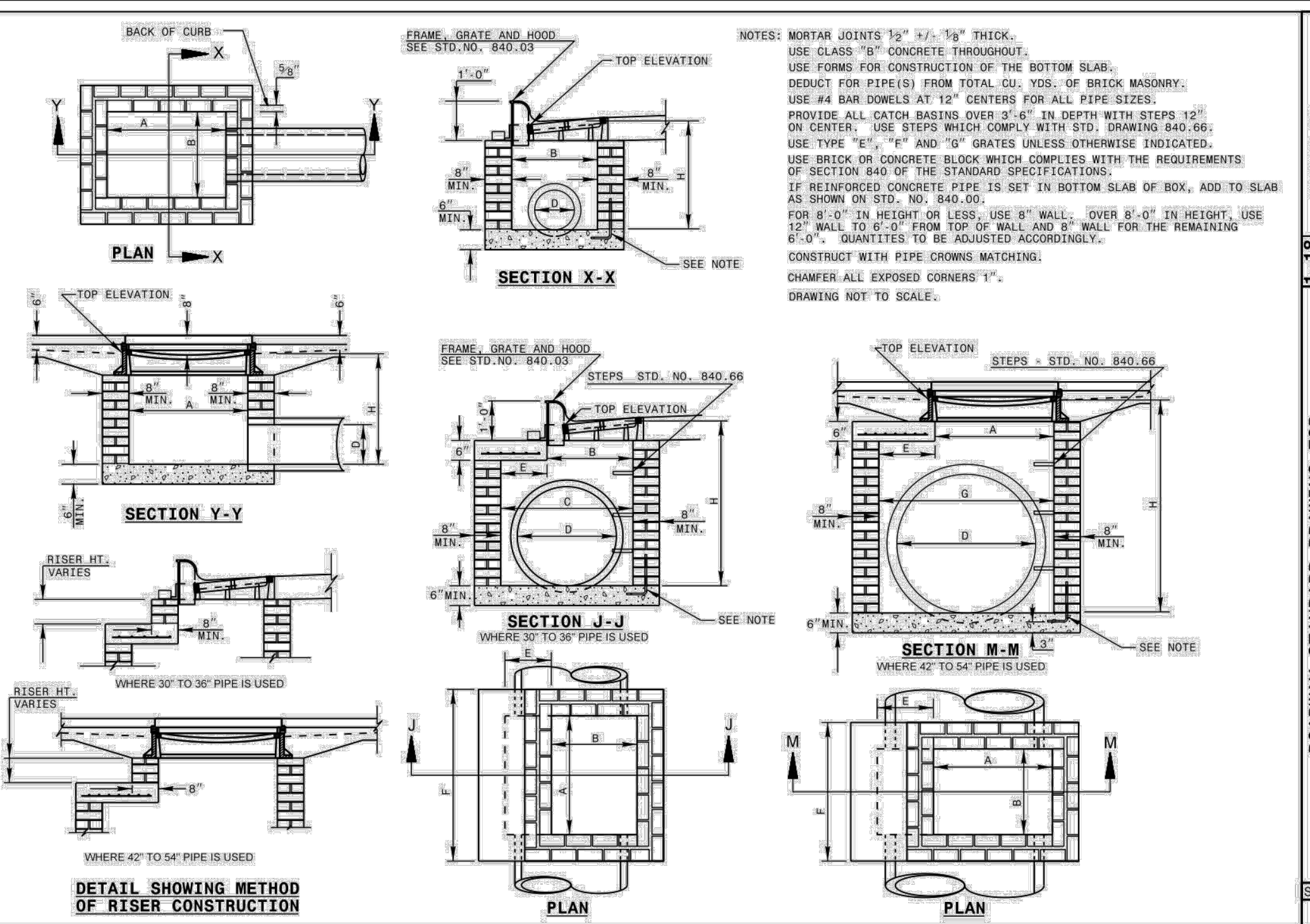

STATE OF NORTH CAROLINA
 DEPT. OF TRANSPORTATION
 DIVISION OF HIGHWAYS
 RALEIGH, N.C.

ROADWAY STANDARD DRAWING FOR
BRICK CATCH BASIN
 12" THRU 54" PIPE

SHEET 1 OF 2
840.01

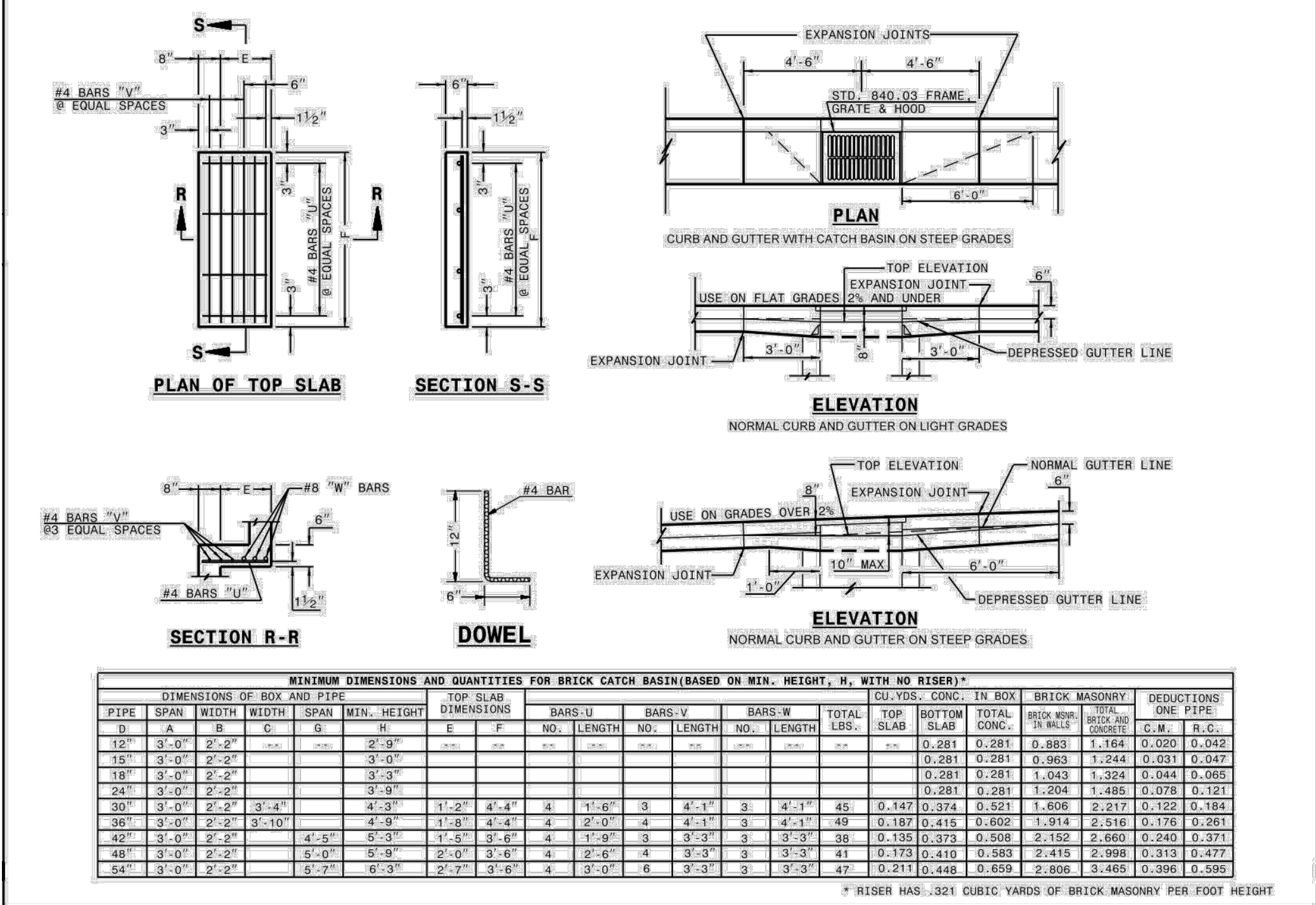

STATE OF NORTH CAROLINA
 DEPT. OF TRANSPORTATION
 DIVISION OF HIGHWAYS
 RALEIGH, N.C.

ROADWAY STANDARD DRAWING FOR
BRICK CATCH BASIN
 12" THRU 54" PIPE

SHEET 2 OF 2
840.01

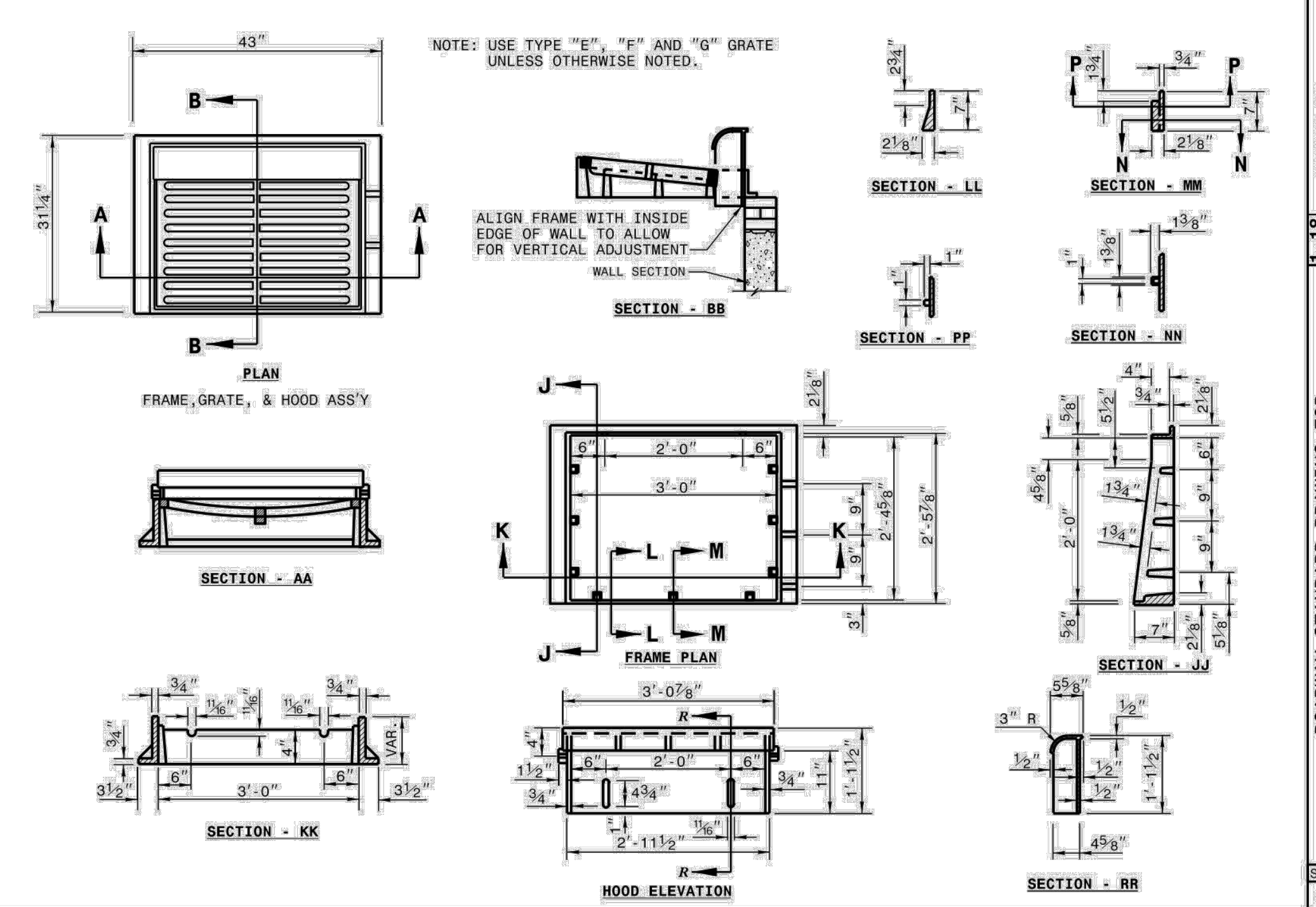

STATE OF NORTH CAROLINA
 DEPT. OF TRANSPORTATION
 DIVISION OF HIGHWAYS
 RALEIGH, N.C.

ROADWAY STANDARD DRAWING FOR
FRAME, GRATES, AND HOOD
 FOR USE ON STANDARD CATCH BASIN

SHEET 1 OF 2
840.03

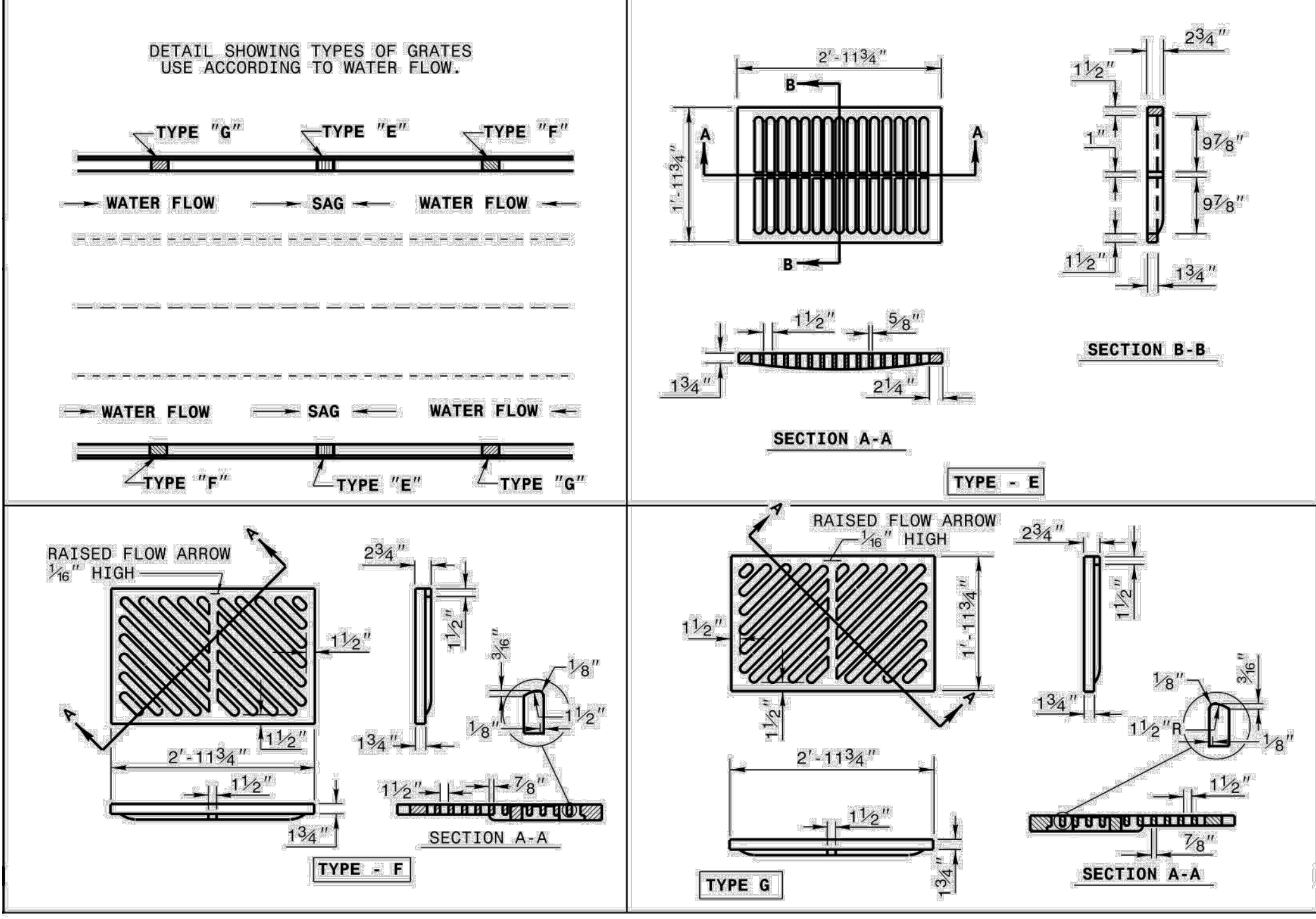

STATE OF NORTH CAROLINA
 DEPT. OF TRANSPORTATION
 DIVISION OF HIGHWAYS
 RALEIGH, N.C.

ROADWAY STANDARD DRAWING FOR
FRAME, GRATES, AND HOOD
 FOR USE ON STANDARD CATCH BASIN

SHEET 2 OF 2
840.03

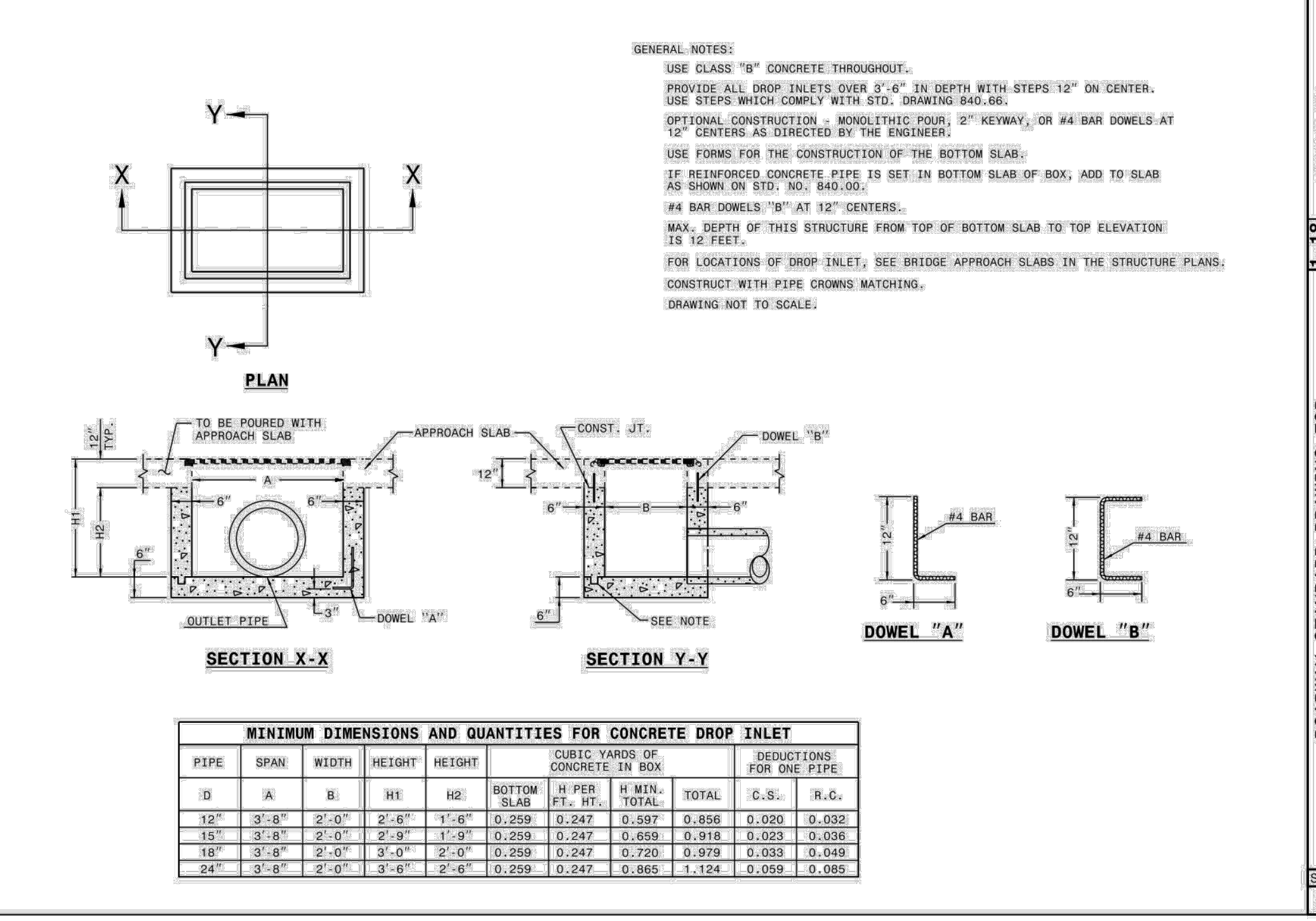

STATE OF NORTH CAROLINA
 DEPT. OF TRANSPORTATION
 DIVISION OF HIGHWAYS
 RALEIGH, N.C.

ROADWAY STANDARD DRAWING FOR
CONCRETE BRIDGE APPROACH
DROP INLET
 12" THRU 24" PIPE

SHEET 1 OF 1
840.13

McADAMS

The John R. McAdams Company, Inc.
 2905 Meridian Parkway
 Durham, NC 27713

phone 919.361.5000
 fax 919.361.2269
 license number: C-0293

www.mcadamsco.com

CLIENT

NAME: TOWN OF ROLESVILLE
 ADDRESS: 502 SOUTHTOWN CIRCLE
 ADDRESS: ROLESVILLE NC 27571
 PHONE: 919.554.6582

FRAZIER FARM PARK
 CONSTRUCTION DRAWINGS
 PHASE 1A
 11624 LOUISBURG ROAD
 ROLESVILLE, NORTH CAROLINA

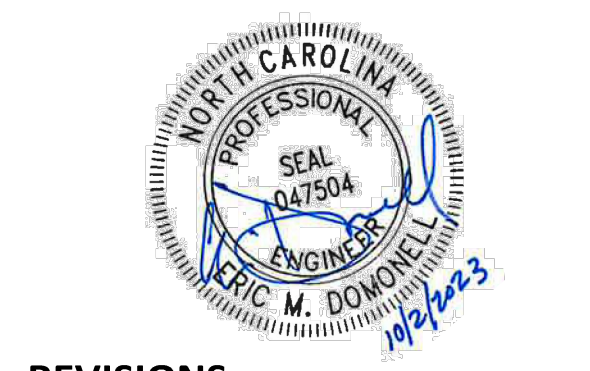

REVISIONS

NO. DATE

PLAN INFORMATION

PROJECT NO. 202011039
 FILENAME 202011039-PH1-D1
 CHECKED BY EMD
 DRAWN BY SME
 SCALE N/A
 DATE 10.02.2023

STORM DRAINAGE & UTILITY DETAILS
C8.02

M:\Projects\WOL202011039 Frazier Farm PH1\04-Production\Engineering\Phase1A_CD\202011039-PH1-D1.dwg, 10/2/2023 6:06:01 PM, Eric Domonail

\\projects\201202110039\Drawings\Frazier Farm PHA\04-Production\Engineering\Phase\A\CID\2021010039-PH1-D1.dwg, 10/27/2013 6:06:07 PM, Eric Domonik

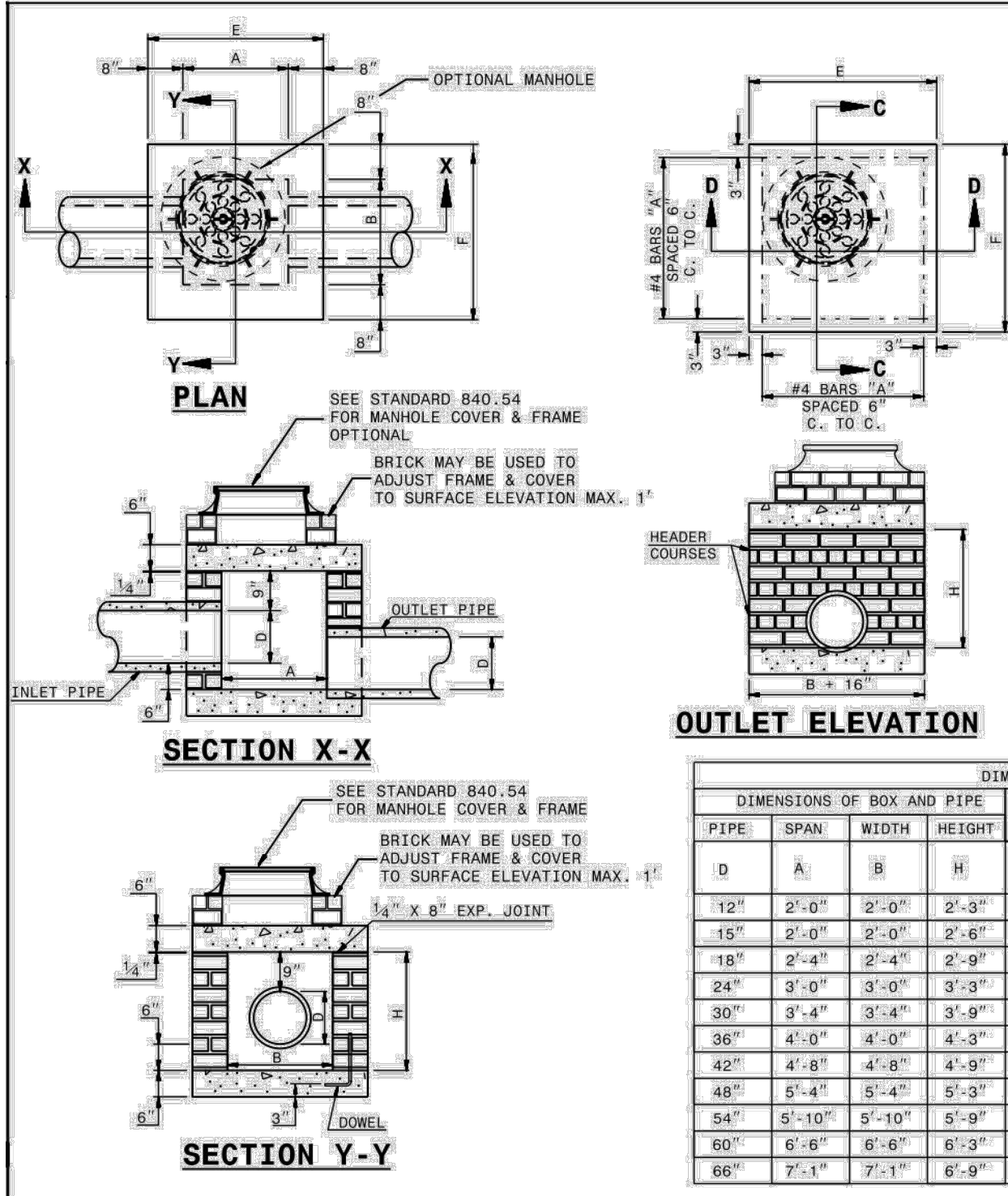
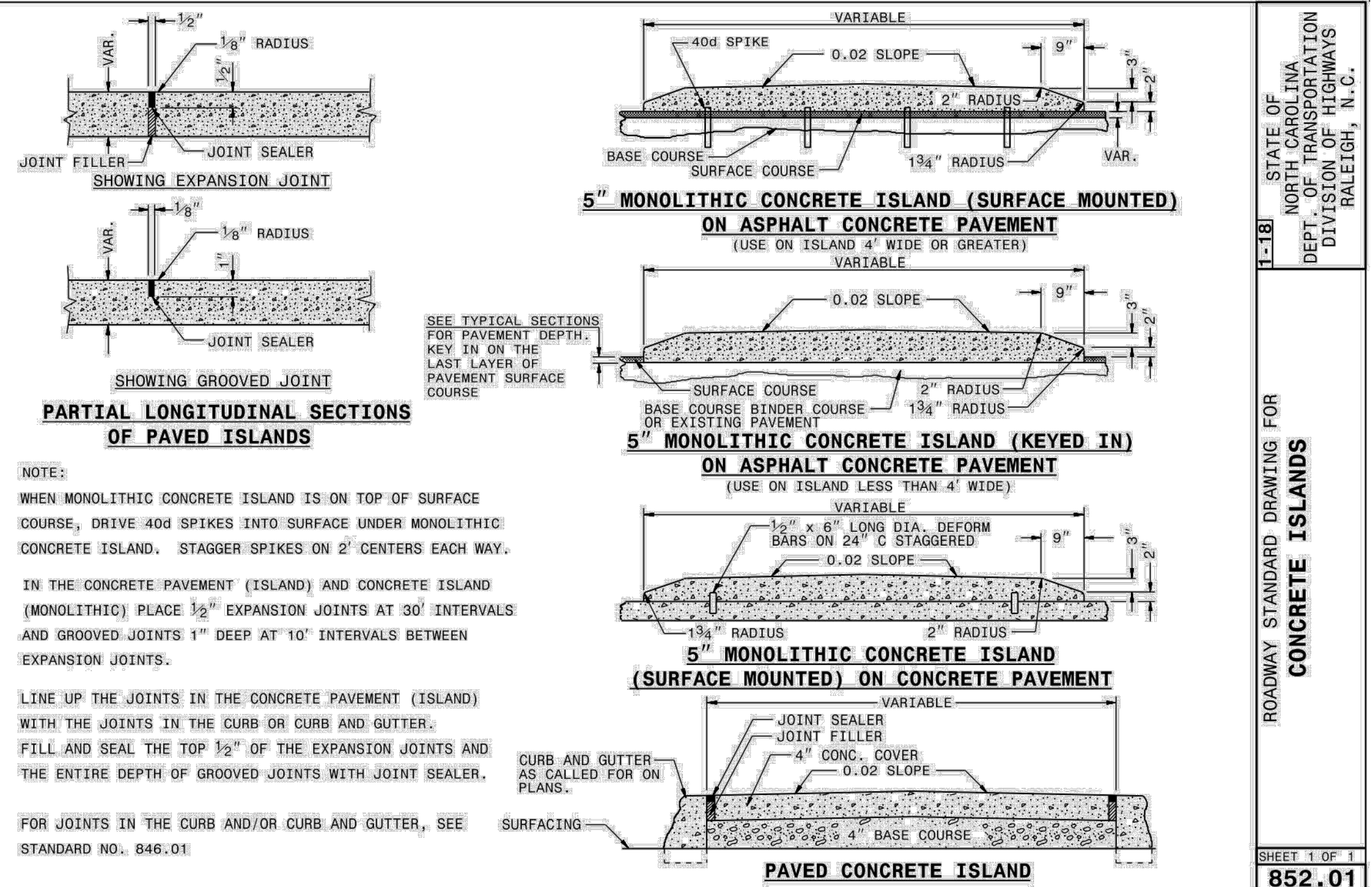
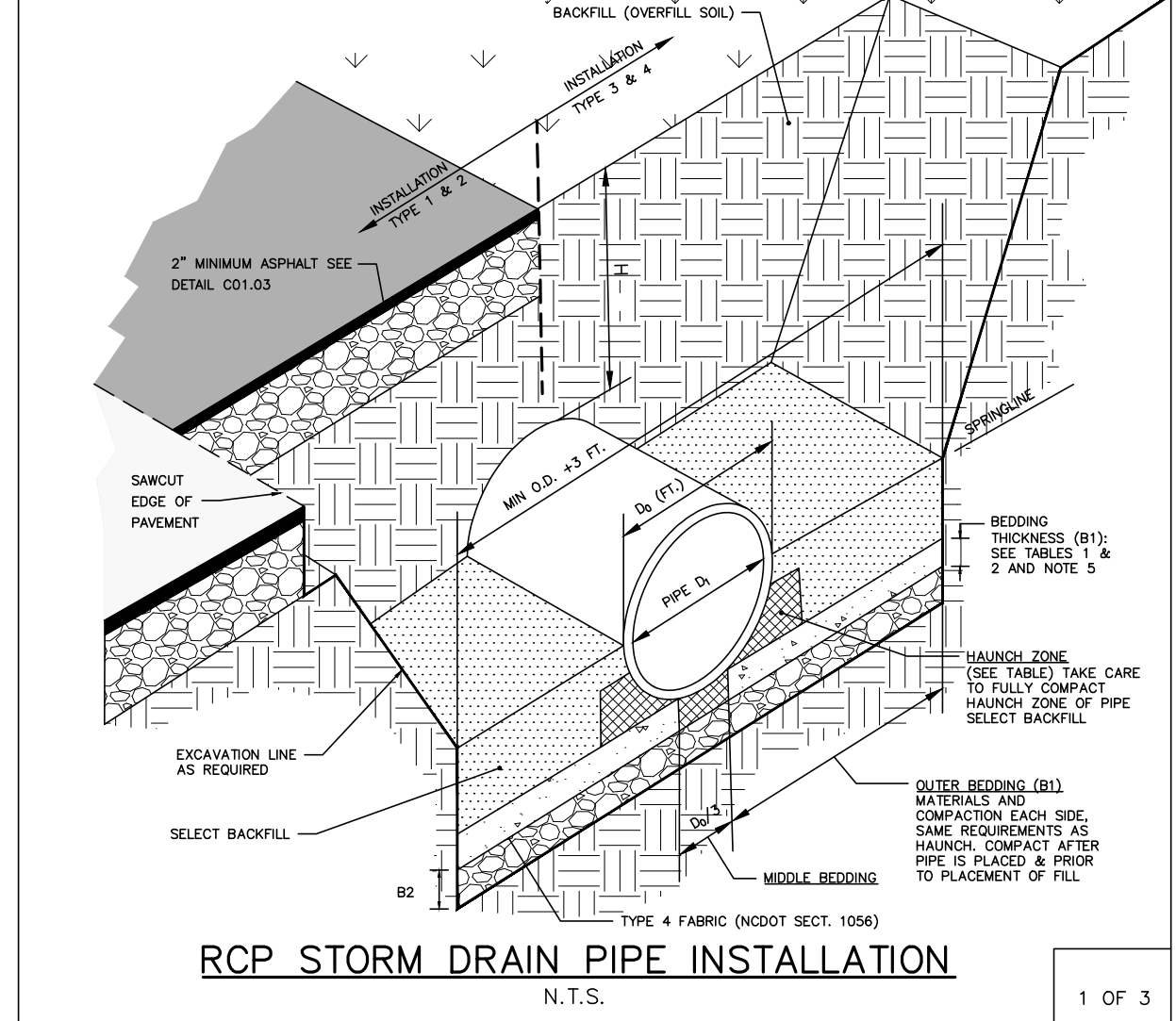
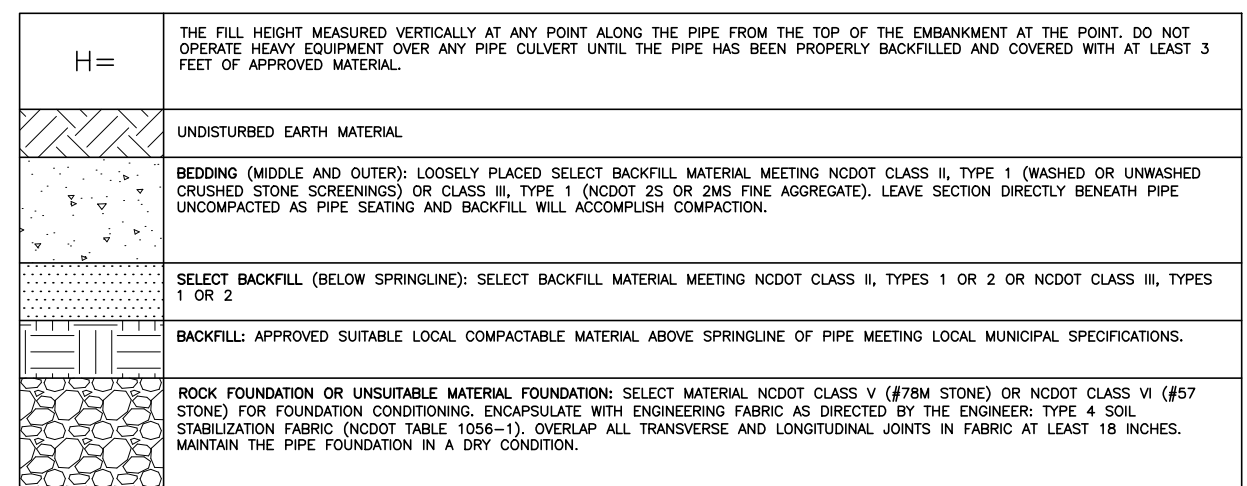

Table with columns: DIMENSIONS OF BOX AND PIPE, REINFORCEMENT BARS, TOP SLAB DIMENSIONS, CUBIC YARDS, DEDUCTIONS FOR ONE PIPE, etc.

GENERAL NOTES: CHAMFER ALL EXPOSED CORNERS 1/4". USE CLASS "B" CONCRETE THROUGHOUT. USE #4 BAR DOWELS AT 12" CENTERS.



STATE OF NORTH CAROLINA DEPT. OF TRANSPORTATION DIVISION OF HIGHWAYS RALEIGH, N.C. ROADWAY STANDARD DRAWING FOR BRICK JUNCTION BOX (WITH OPTIONAL MANHOLE) 12" THRU 66" PIPE SHEET 1 OF 1 852.01



THE FILL HEIGHT MEASURED VERTICALLY AT ANY POINT ALONG THE PIPE FROM THE TOP OF THE EMBANKMENT AT THE POINT DO NOT EXCEED HEAVY EQUIPMENT OVER ANY PIPE CULVERT UNTIL THE PIPE HAS BEEN PROPERLY BACKFILLED AND COVERED WITH AT LEAST 3 FEET OF APPROVED MATERIAL.

Table 1: EQUIVALENT USCS* AND AASHTO SOIL CLASSIFICATION FOR SIDB SOIL DESIGNATIONS. Table 2: STANDARD INSTALLATIONS SOILS AND MINIMUM COMPACTION REQUIREMENTS.

NOTES: 1. COMPACTION AND SOIL SYMBOLS - I.E. "95% CATEGORY I" - REFERS TO CATEGORY I SOIL MATERIAL WITH MINIMUM STANDARD PROCTOR COMPACTION OF 95%.

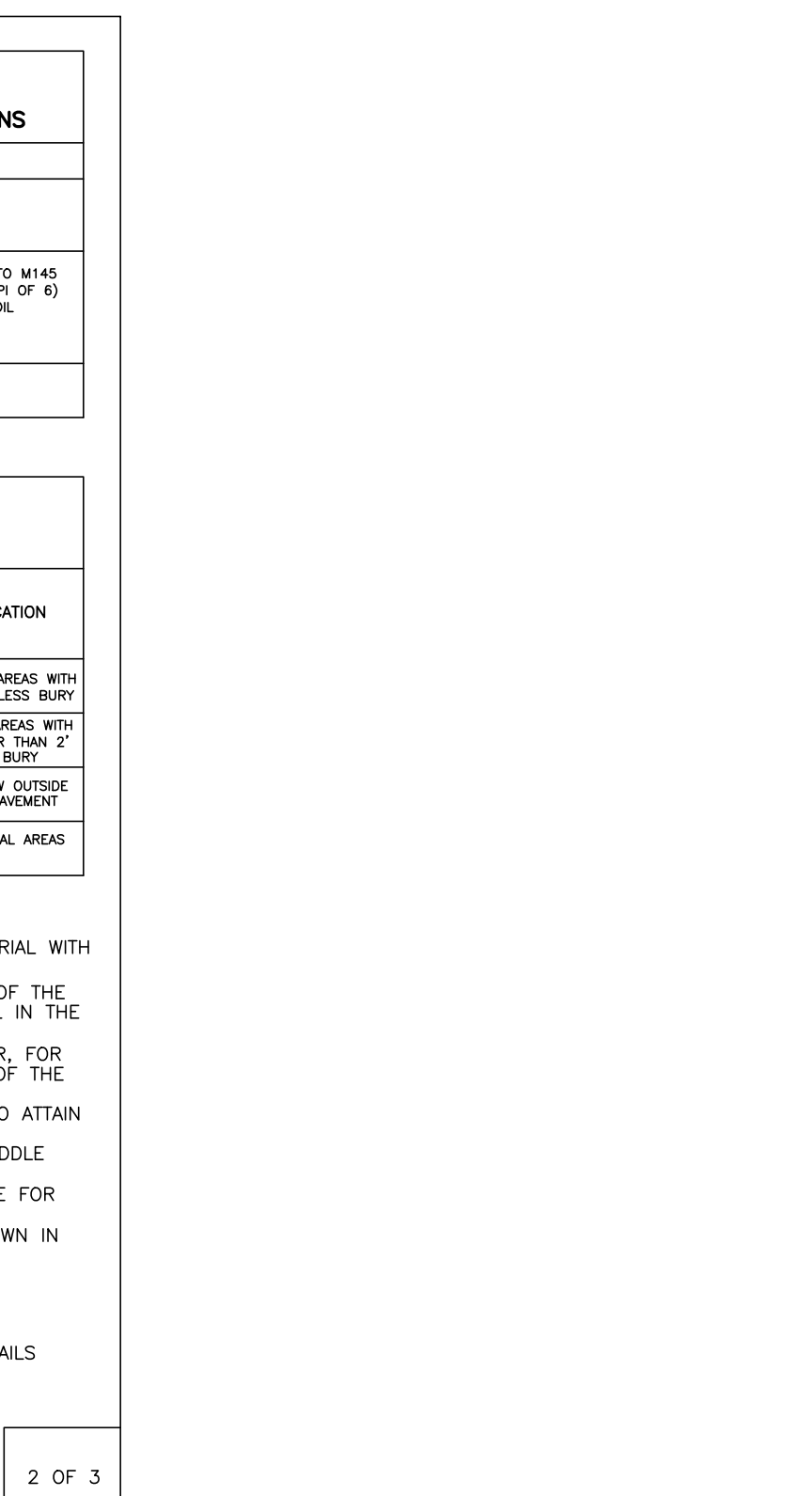

FILL HEIGHT TABLE* TYPE 3 (BEDDING) INSTALLATION (0.01 INCH CRACK) TYPE 4 (BEDDING) INSTALLATION (0.01 INCH CRACK) INSIDE PIPE DIAMETER DI (INCHES) CLASS III PIPE MAXIMUM BURY H (FEET)

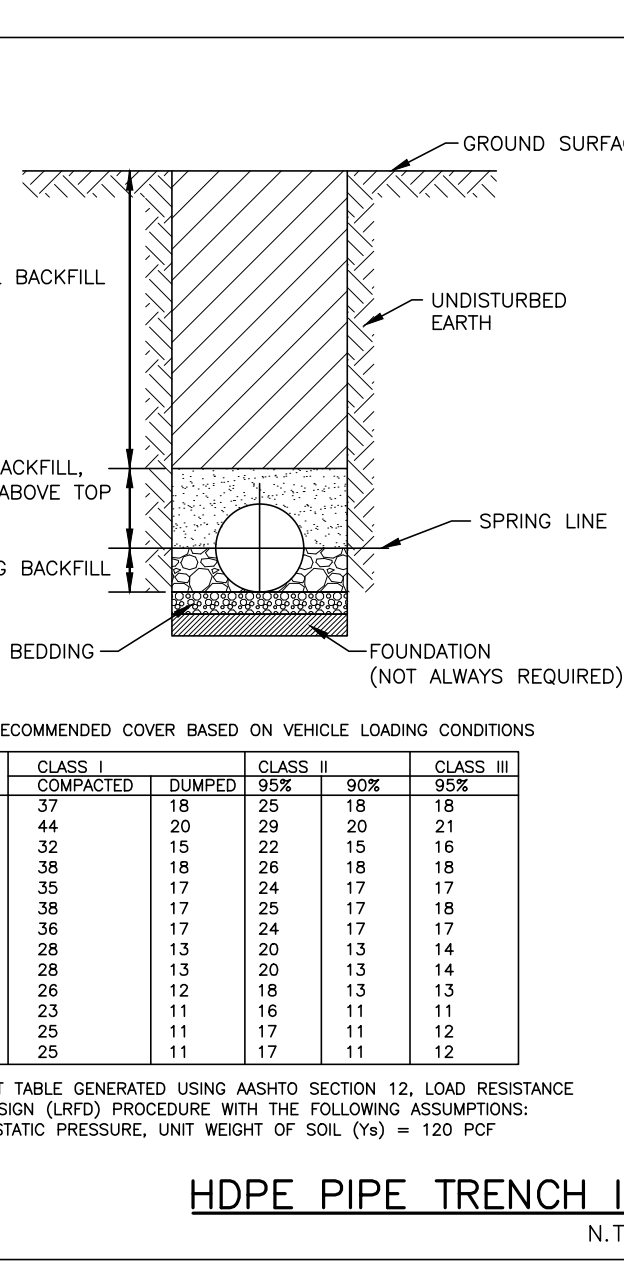

Table showing maximum recommended cover based on vehicle loading conditions for various pipe diameters and classes.

NOTES: 1. FOUNDATION: WHERE THE TRENCH BOTTOM IS UNSTABLE, THE CONTRACTOR SHALL EXCAVATE TO A DEPTH REQUIRED BY THE ENGINEER AND REPLACE WITH A FOUNDATION OF CLASS I OR II MATERIAL AS PER DETAIL IN ASTM D3321.

REVISIONS NO. DATE PLAN INFORMATION PROJECT NO. 202011039 FILENAME 2020110039-PH1-D1 CHECKED BY EMD DRAWN BY SME SCALE N/A DATE 10.02.2023 SHEET STORM DRAINAGE & UTILITY DETAILS C8.03

McADAMS logo and contact information: The John R. McAdams Company, Inc. 2905 Meridian Parkway Durham, NC 27713. phone 919. 361. 5000 fax 919. 361. 2269 license number: C-0293 www.mcadamsco.com

CLIENT NAME: TOWN OF ROLESVILLE ADDRESS: 502 SOUTHTOWN CIRCLE ADDRESS: ROLESVILLE NC 27571 PHONE: 919.554.6582

FRAZIER FARM PARK CONSTRUCTION DRAWINGS PHASE 1A 11624 LOUISBURG ROAD ROLESVILLE, NORTH CAROLINA

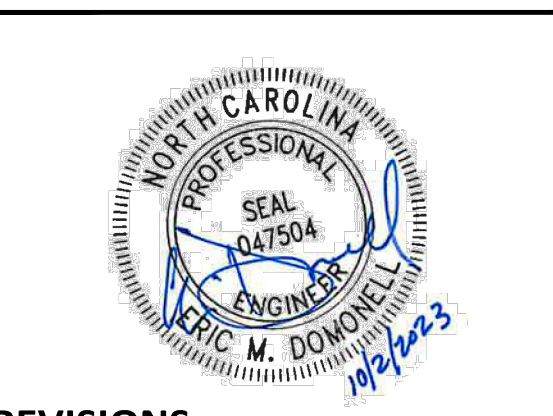

REVISIONS NO. DATE

PLAN INFORMATION PROJECT NO. 202011039 FILENAME 2020110039-PH1-D1 CHECKED BY EMD DRAWN BY SME SCALE N/A DATE 10.02.2023 SHEET STORM DRAINAGE & UTILITY DETAILS C8.03

CID-23-5

PRELIMINARY DRAWING - NOT RELEASED FOR CONSTRUCTION