

SURVEYOR'S CERTIFICATE

I, JAY B. TAYLOR, CERTIFY THAT THIS PLAT WAS DRAWN UNDER MY SUPERVISION FROM AN ACTUAL SURVEY MADE UNDER MY SUPERVISION (DEED DESCRIPTION RECORDED IN BOOK AND PAGE AS SHOWN); THAT THE BOUNDARIES NOT SURVEYED ARE CLEARLY INDICATED AS DRAWN FROM INFORMATION FOUND IN BOOK AND PAGE AS SHOWN; THAT THE RATIO OF PRECISION OR POSITIONAL ACCURACY AS CALCULATED IS 67.872±; THAT THIS PLAT WAS PREPARED IN ACCORDANCE WITH G.S. 47-30 AS AMENDED.

I HEREBY CERTIFY THAT THIS PLAT IS OF THE FOLLOWING TYPE: G.S. 47-30 (F)(11)(A). THIS SURVEY CREATES SUBDIVISION OF LAND WITHIN THE AREA OF A COUNTY OR MUNICIPALITY THAT HAS AN ORDINANCE THAT REGULATES PARCELS OF LAND.

WITNESS MY ORIGINAL SIGNATURE, LICENSE NUMBER AND SEAL THIS DAY OF _____, A.D., _____.

JAY B. TAYLOR, PROFESSIONAL LAND SURVEYOR L-5472



TYPICAL LOT DIMENSIONS

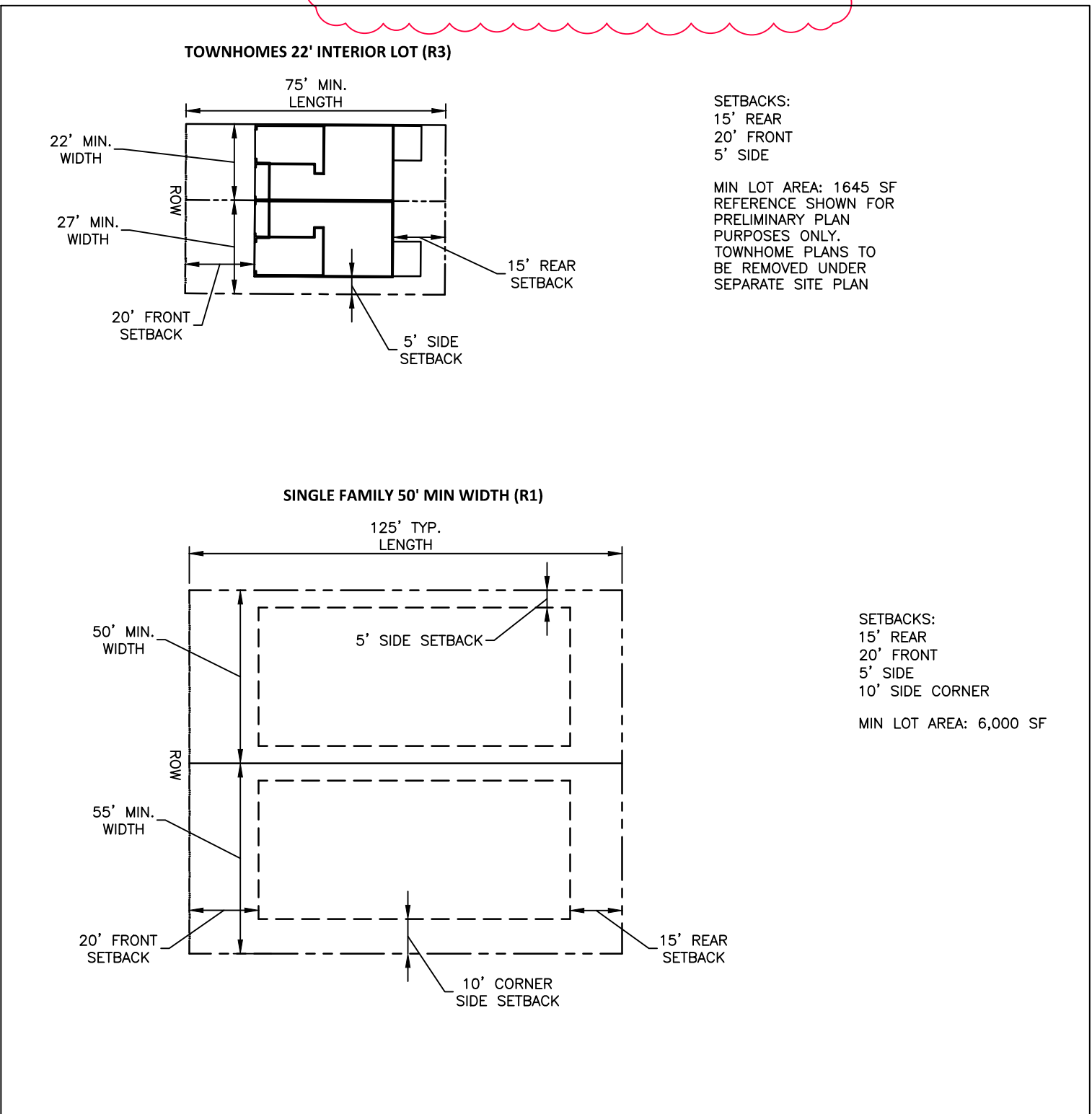

GENERAL NOTES

1. THIS IS A SURVEY OF AN EXISTING PARCEL(S) OF LAND. THIS IS A SUBDIVISION PLAT.
2. BEARINGS FOR THIS SURVEY ARE BASED ON NC GRID NAD 83(2011).
3. ALL DISTANCES ARE HORIZONTAL GROUND DISTANCES.
4. ZONING: R & PUD
5. AREA BY COORDINATE GEOMETRY.
6. FLOOD NOTE: THIS PROPERTY IS NOT LOCATED IN A SPECIAL FLOOD HAZARD ZONE. IT IS LOCATED IN ZONE "X" AS DEFINED BY F.E.M.A F.I.R.M COMMUNITY PANEL #3720176800K DATED JULY 19, 2022.
7. REFERENCES: AS SHOWN. PIN: 1768254698, 1768043342, 1768131851
8. UTILITY STATEMENT
THE UNDERGROUND UTILITIES SHOWN HAVE BEEN LOCATED FROM FIELD SURVEY INFORMATION AND EXISTING DRAWINGS. THE SURVEYOR MAKES NO GUARANTEE THAT THE UNDERGROUND UTILITIES SHOWN COMPRISE ALL SUCH UTILITIES IN THE AREA, EITHER IN SERVICE OR ABANDONED. THE SURVEYOR FURTHER DOES NOT WARRANT THAT THE UNDERGROUND UTILITIES SHOWN ARE IN THE EXACT LOCATION INDICATED ALTHOUGH HE DOES CERTIFY THAT THEY ARE LOCATED AS ACCURATELY AS POSSIBLE FROM INFORMATION AVAILABLE. THE SURVEYOR HAS NOT PHYSICALLY LOCATED THE UNDERGROUND UTILITIES.
9. THIS SURVEY PERFORMED AND MAP PREPARED WITHOUT BENEFIT OF A TITLE REPORT. THIS SURVEY SUBJECT TO ANY FACTS AND EASEMENTS WHICH MAY BE DISCLOSED BY A FULL AND ACCURATE TITLE SEARCH.
10. THIS FINAL PLAT AND ALL PRECEDING DEVELOPMENT ENTITLEMENTS PRE-DATE THE ADOPTION ON 8/2/22 BY THE TOWN OF ROLESVILLE OF THE GREENWAY PLAN AND BICYCLE PLANS, AND THIS DEVELOPMENT IS NOT REQUIRED TO COMPLY.

QUARRY RD - 60 ROW = 1834 LF
FETCHING PLACE - 60 ROW = 1485 LF
STRIPS DRIVE - 60 ROW = 595 LF
MIRTH CT - 50 ROW = 723 LF
ROSY CT - 50 ROW = 291 LF
SERAPHIC WAY - 50 ROW = 1061 LF
LINEAGE PLACE - 50 ROW = 410 LF
CHARM CT - 50 ROW = 969 LF
SOLACE WAY - 50 ROW = 2343 LF
PARAGON PLACE - 50 ROW = 545 LF
SANGUINE WAY - 50 ROW = 1430 LF
CHERUBIC WAY - 50 ROW = 306 LF
ATHIRST WAY - 50 ROW = 419 LF

I HEREBY CERTIFY THAT I AM THE OWNER OF THE PROPERTY SHOWN AND DESCRIBE HEREON, WHICH IS LOCATED IN THE SUBDIVISION JURISDICTION OF THE TOWN OF ROLESVILLE AND THAT I HEREBY ADOPT THIS PLAN OF SUBDIVISION WITH MY FREE CONSENT AND ESTABLISH MINIMUM BUILDING SETBACK LINES AS NOTED.

OWNER _____ DATE _____
BROOKFIELD

STATE OF _____
COUNTY OF _____

I, _____, A NOTARY PUBLIC OF THE COUNT AND AFORESAID, DO HEREBY CERTIFY THAT _____ PERSONALLY APPEARED BEFORE ME THIS DAY AND ACKNOWLEDGED THE DUE EXECUTION OF THE FORGOING DOCUMENT. WITNESS MY HAND AND SEAL THIS THE ____ DAY OF _____, 20__.

NOTARY PUBLIC

MY COMMISSION EXPIRES _____

I HEREBY CERTIFY THAT I AM THE OWNER OF THE PROPERTY SHOWN AND DESCRIBE HEREON, WHICH IS LOCATED IN THE SUBDIVISION JURISDICTION OF THE TOWN OF ROLESVILLE AND THAT I HEREBY ADOPT THIS PLAN OF SUBDIVISION WITH MY FREE CONSENT AND ESTABLISH MINIMUM BUILDING SETBACK LINES AS NOTED.

OWNER _____ DATE _____
ASHTON

STATE OF _____
COUNTY OF _____

I, _____, A NOTARY PUBLIC OF THE COUNT AND AFORESAID, DO HEREBY CERTIFY THAT _____ PERSONALLY APPEARED BEFORE ME THIS DAY AND ACKNOWLEDGED THE DUE EXECUTION OF THE FORGOING DOCUMENT. WITNESS MY HAND AND SEAL THIS THE ____ DAY OF _____, 20__.

NOTARY PUBLIC

MY COMMISSION EXPIRES _____

Lot Number	Phase	Maximum Impervious Area (SF)	STREET NO	STREET NAME
405	3	1531	1400	SOLACEWAY
406	3	1531	1402	SOLACEWAY
407	3	1531	1404	SOLACEWAY
408	3	1531	1406	SOLACEWAY
409	3	1531	1408	SOLACEWAY
410	3	1531	1410	SOLACEWAY
411	3	1531	1412	SOLACEWAY
412	3	1531	1414	SOLACEWAY
413	3	1531	1420	SOLACEWAY
414	3	1531	1422	SOLACEWAY
415	3	1531	1424	SOLACEWAY
416	3	1531	1426	SOLACEWAY
417	3	1531	1428	SOLACEWAY
418	3	1531	1430	SOLACEWAY
419	3	1531	1432	SOLACEWAY
420	3	1531	1434	SOLACEWAY
421	3	1531	1500	SOLACEWAY
422	3	1531	1502	SOLACEWAY
423	3	1531	1504	SOLACEWAY
424	3	1531	1506	SOLACEWAY
425	3	1531	1508	SOLACEWAY
426	3	1531	1510	SOLACEWAY
427	3	1531	1512	SOLACEWAY
428	3	1531	1514	SOLACEWAY
429	3	1531	1520	SOLACEWAY
430	3	1531	1522	SOLACEWAY
431	3	1531	1524	SOLACEWAY
432	3	1531	1526	SOLACEWAY
433	3	1531	1528	SOLACEWAY
434	3	1531	1530	SOLACEWAY
435	3	1531	1532	SOLACEWAY
436	3	1531	1534	SOLACEWAY
437	3	1531	1540	SOLACEWAY
438	3	1531	1542	SOLACEWAY
439	3	1531	1544	SOLACEWAY
440	3	1531	1546	SOLACEWAY
441	3	1531	1548	SOLACEWAY
442	3	1531	1550	SOLACEWAY
443	3	1531	1552	SOLACEWAY
444	3	1531	1554	SOLACEWAY
472	3	1531	1401	SOLACEWAY
473	3	1531	1403	SOLACEWAY
474	3	1531	1405	SOLACEWAY
475	3	1531	1407	SOLACEWAY
476	3	1531	1409	SOLACEWAY
477	3	1531	1411	SOLACEWAY
478	3	1531	1413	SOLACEWAY
479	3	1531	1415	SOLACEWAY
480	3	1531	1423	SOLACEWAY
481	3	1531	1425	SOLACEWAY
482	3	1531	1427	SOLACEWAY
483	3	1531	1429	SOLACEWAY
484	3	1531	1431	SOLACEWAY
485	3	1531	1433	SOLACEWAY
486	3	1531	1435	SOLACEWAY
487	3	1531	1509	SOLACEWAY

Lot Number	Phase	Maximum Impervious Area (SF)	STREET NO	STREET NAME
488	3	1531	1511	SOLACEWAY
489	3	1531	1513	SOLACEWAY
490	3	1531	1515	SOLACEWAY
491	3	1531	1517	SOLACEWAY
492	3	1531	1519	SOLACEWAY
493	3	1531	1521	SOLACEWAY
494	3	1531	1525	SOLACEWAY
495	3	1531	1527	SOLACEWAY
496	3	1531	1529	SOLACEWAY
497	3	1531	1531	SOLACEWAY
498	3	1531	1533	SOLACEWAY
499	3	1531	1535	SOLACEWAY
500	3	1531	1537	SOLACEWAY
501	3	1531	1539	SOLACEWAY
502	3	1531	1541	SOLACEWAY
503	3	1531	1543	SOLACEWAY
504	3	1531	1545	SOLACEWAY
505	3	1531	1547	SOLACEWAY
506	3	1531	1549	SOLACEWAY
507	3	1531	1551	SOLACEWAY
508	3	1531	1553	SOLACEWAY
509	3	1531	1555	SOLACEWAY
510	3	1531	574	SANGUINEWAY
511	3	1531	572	SANGUINEWAY
512	3	1531	570	SANGUINEWAY
513	3	1531	568	SANGUINEWAY
514	3	1531	566	SANGUINEWAY
515	3	1531	564	SANGUINEWAY
516	3	1531	562	SANGUINEWAY
517	3	1531	560	SANGUINEWAY
518	3	1531	550	SANGUINEWAY
519	3	1531	548	SANGUINEWAY
520	3	1531	546	SANGUINEWAY
521	3	1531	544	SANGUINEWAY
522	3	1531	542	SANGUINEWAY
523	3	1531	540	SANGUINEWAY
524	3	1531	538	SANGUINEWAY
525	3	1531	536	SANGUINEWAY
526	3	1531	505	SANGUINEWAY
527	3	1531	507	SANGUINEWAY
528	3	1531	509	SANGUINEWAY
529	3	1531	511	SANGUINEWAY
530	3	1531	531	SANGUINEWAY
531	3	1531	533	SANGUINEWAY
532	3	1531	535	SANGUINEWAY
533	3	1531	537	SANGUINEWAY
534	3	1531	541	SANGUINEWAY
535	3	1531	543	SANGUINEWAY
536	3	1531	545	SANGUINEWAY
537	3	1531	547	SANGUINEWAY
538	3	4007	2621	QUARRY ROAD
539	3	4007	2617	QUARRY ROAD
540	3	4007	2613	QUARRY ROAD
541	3	4007	2609	QUARRY ROAD
542	3	4007	2605	QUARRY ROAD
543	3	4007	2601	QUARRY ROAD

LOTS PER PHASE
(THIS PLAT)
PH 3
LOTS 405-444; LOTS 472-543
TOTAL: 112

MAX IMPERVIOUS PER LOT
LOTS 405-444; LOTS 472-543 = 1,531 SF

I, _____, HEREBY CERTIFY THAT ALL STREETS, UTILITIES AND OTHER REQUIRED IMPROVEMENTS HAVE BEEN INSTALLED IN AN ACCEPTABLE MANNER AND ACCORDING TO TOWN SPECIFICATIONS AND STANDARDS IN THE SUBDIVISION OR THAT GUARANTEES OF THE INSTALLATION OF THE REQUIRED IMPROVEMENTS IN AN AMOUNT AND MANNER SATISFACTORY TO THE TOWN OF ROLESVILLE HAS BEEN RECEIVED AND THAT THE FILING FEES FOR THIS PLOT, IN THE AMOUNT OF _____ HAVE BEEN PAID.

SUBDIVISION ADMINISTRATION _____ DATE _____

I HEREBY CERTIFY THAT THE SUBDIVISION PLAT SHOWN HEREON HAS BEEN FOUND TO COMPLY WITH THE SUBDIVISION REGULATIONS OF THE TOWN OF ROLESVILLE, NORTH CAROLINA AND THAT THIS PLAT HAS BEEN APPROVED BY THE SUBDIVISION ADMINISTRATOR OF THE TOWN OF ROLESVILLE FOR RECORDING IN THE OFFICE OF THE REGISTER OF DEEDS OF WAKE COUNTY.

SUBDIVISION ADMINISTRATOR, TOWN OF ROLESVILLE _____ DATE _____

STATE OF NORTH CAROLINA
COUNTY OF WAKE

I, _____, REVIEW OFFICER FOR THE TOWN OF ROLESVILLE, NC CERTIFY THAT THE PLAT TO WHICH THIS CERTIFICATION IS AFFIXED MEETS ALL STATUTORY REQUIREMENTS FOR RECORDING.

REVIEW OFFICER _____ DATE _____



www.mcadamsco.com

CLIENT/OWNER:

ASHTON RALEIGH RESIDENTIAL, LLC
5711 SIX FORKS ROAD, SUITE 300
RALEIGH, NC 27609
PHONE: 919.232.3695
CONTACT: BOB MISHLER

THE POINT
PHASE 3 SUBDIVISION PLAT
EAST YOUNG STREET
WAKE FOREST TOWNSHIP, WAKE COUNTY, NORTH CAROLINA

REVISIONS

NO.	DATE	TOWN COMMENTS
1	02.19.2025	TOWN COMMENTS
2	04.14.2025	TOWN COMMENTS

PLAN INFORMATION

PROJECT NO. AWH20000
FILENAME AWH20000-F6
CHECKED BY JBT
DRAWN BY KMM
SCALE NTS
DATE 12.17.2024

SHEET

FINAL PLAT

1-6

FSP-25-02

X:\Projects\AWH\20000\F6_Geomatics\Survey\Plats\AWH20000-F6.plt 3.dwg, 4/17/2025 10:05:34 AM, Katie Martin



The John R. McAdams Company, Inc.
2905 Meridian Parkway
Durham, NC 27713

phone 919. 361. 5000
fax 919. 361. 2269
license number: C-0293, C-187

www.mcadamsco.com

CLIENT/OWNER:

ASHTON RALEIGH RESIDENTIAL, LLC
5711 SIX FORKS ROAD, SUITE 300
RALEIGH, NC 27609
PHONE: 919.232.3695
CONTACT: BOB MISHLER

THE POINT
PHASE 3 SUBDIVISION PLAT
EAST YOUNG STREET
WAKE FOREST TOWNSHIP, WAKE COUNTY, NORTH CAROLINA



REVISIONS

NO.	DATE	
1	02.19.2025	TOWN COMMENTS
2	04.14.2025	TOWN COMMENTS

PLAN INFORMATION

PROJECT NO.	AWH20000
FILENAME	AWH20000-F6
CHECKED BY	JBT
DRAWN BY	KMM
SCALE	1"=300'
DATE	12.17.2024

SHEET

FINAL PLAT

2-6

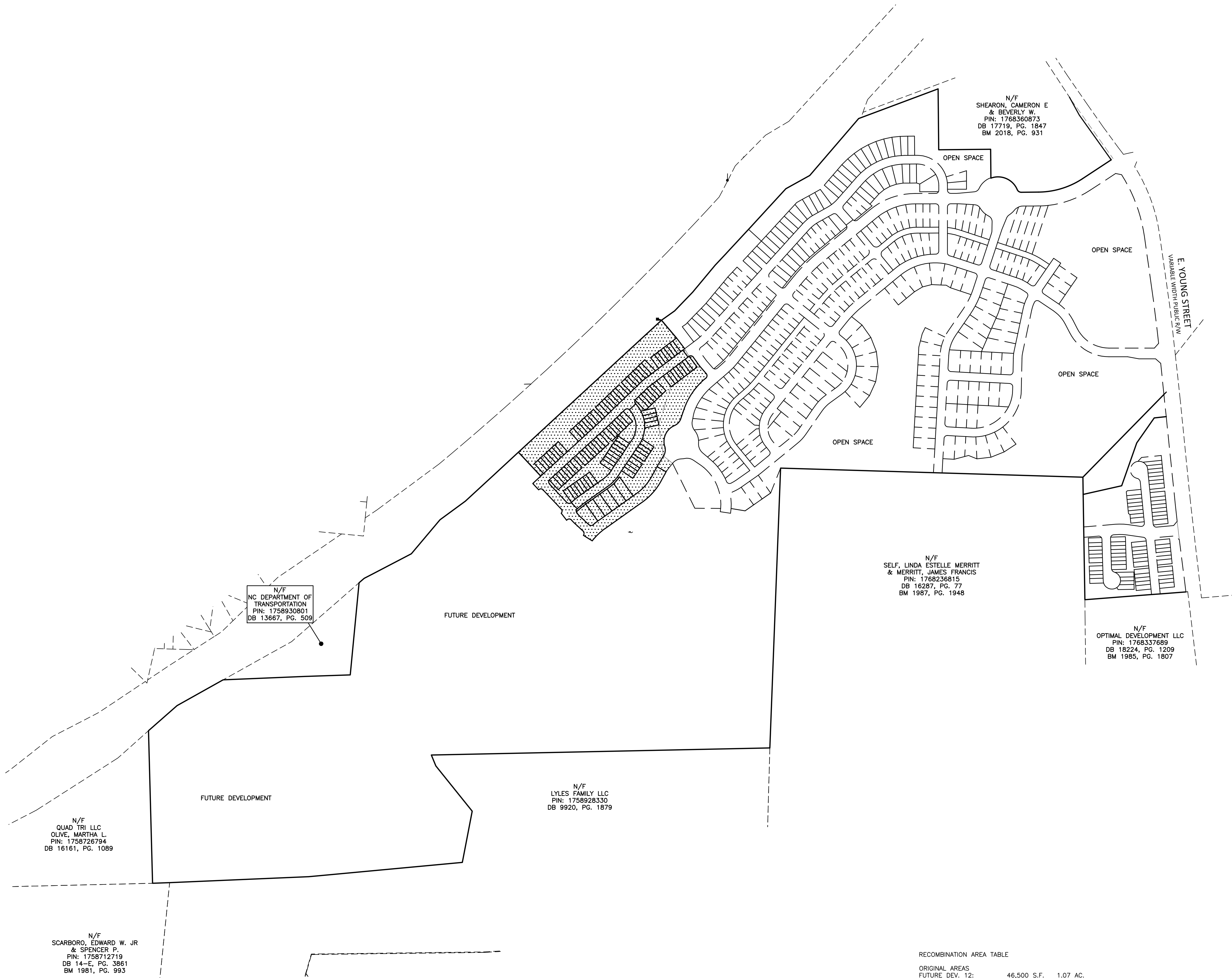

RECOMBINATION AREA TABLE

ORIGINAL AREAS	
FUTURE DEV. 12:	46,500 S.F. 1.07 AC.
TRACT 3 FUTURE DEV.:	5,704,602 S.F. 130.96 AC.
TOTAL:	5,751,102 S.F. 132.03 AC.

SITE AREA TABLE PHASE 3	
ORIGINAL SITE AREA.....	132.03 ACRES
LOT AREA (112 LOTS).....	5.40 ACRES
OPEN SPACE AREA (3 LOTS).....	6.44 ACRES
RIGHT OF WAY AREA.....	3.49 ACRES
FUTURE DEVELOPMENT.....	116.70 ACRES
TOTAL.....	132.03 ACRES

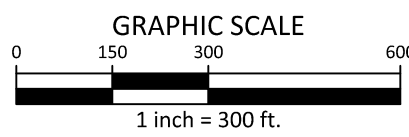

FSP-25-02



www.mcadamsco.com

CLIENT/OWNER:

ASHTON RALEIGH RESIDENTIAL, LLC
5711 SIX FORKS ROAD, SUITE 300
RALEIGH, NC 27609
PHONE: 919.232.3695
CONTACT: BOB MISHLER

THE POINT
PHASE 3 SUBDIVISION PLAT
EAST YOUNG STREET
WAKE FOREST TOWNSHIP, WAKE COUNTY, NORTH CAROLINA



REVISIONS

NO.	DATE	
1	02.19.2025	TOWN COMMENTS
2	04.14.2025	TOWN COMMENTS

PLAN INFORMATION

PROJECT NO.	AWH20000
FILENAME	AWH20000-F6
CHECKED BY	JBT
DRAWN BY	KMM
SCALE	1"=30'
DATE	12.17.2024

SHEET

FINAL PLAT

3-6

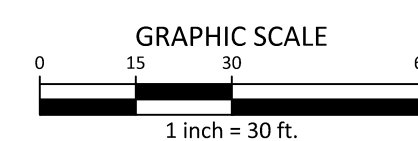

FSP-25-02

X:\Projects\AWH\AWH-20000\02_Geomatics\Survey\Plats\AWH20000-F6.plt 3.dwg, 4/17/2025 10:05:44 AM, Kristi Martin

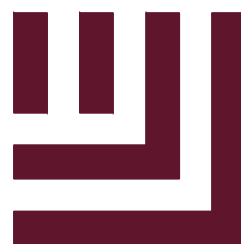

McAdams

The John R. McAdams Company, Inc.
2905 Meridian Parkway
Durham, NC 27713

phone 919.361.5000
fax 919.361.2269
license number: C-0293, C-187

www.mcadamsco.com

CLIENT/OWNER:

ASHTON RALEIGH RESIDENTIAL, LLC
5711 SIX FORKS ROAD, SUITE 300
RALEIGH, NC 27609
PHONE: 919.232.3695
CONTACT: BOB MISHLER

THE POINT
PHASE 3 SUBDIVISION PLAT
EAST YOUNG STREET
WAKE FOREST TOWNSHIP, WAKE COUNTY, NORTH CAROLINA



REVISIONS

NO.	DATE	TOWN COMMENTS
1	02.19.2025	TOWN COMMENTS
2	04.14.2025	TOWN COMMENTS

PLAN INFORMATION

PROJECT NO. AWH20000
FILENAME AWH20000-F6
CHECKED BY JBT
DRAWN BY KMM
SCALE 1"=30'
DATE 12.17.2024

SHEET

FINAL PLAT

4-6

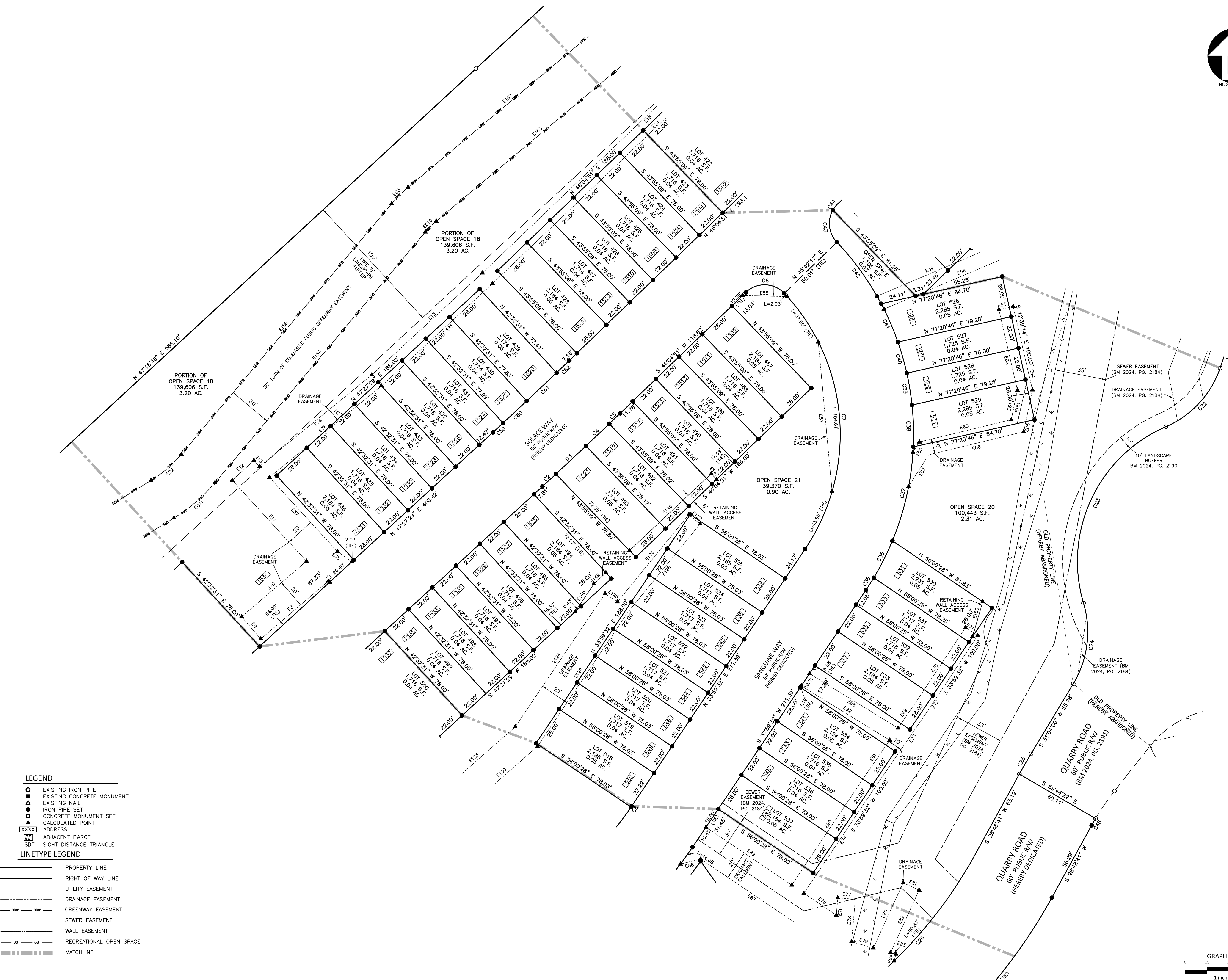

- LEGEND**
- EXISTING IRON PIPE
 - EXISTING CONCRETE MONUMENT
 - ▲ EXISTING NAIL
 - IRON PIPE SET
 - CONCRETE MONUMENT SET
 - ▲ CALCULATED POINT
 - XXXX ADDRESS
 - ## ADJACENT PARCEL
 - SDT SIGHT DISTANCE TRIANGLE
- LINETYPE LEGEND**
- PROPERTY LINE
 - RIGHT OF WAY LINE
 - - - UTILITY EASEMENT
 - - - DRAINAGE EASEMENT
 - GRW GREENWAY EASEMENT
 - - - SEWER EASEMENT
 - - - WALL EASEMENT
 - OS — RECREATIONAL OPEN SPACE
 - ||||| MATCHLINE

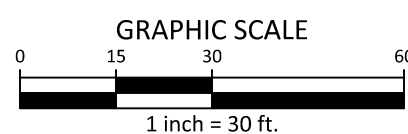

FSP-25-02



www.mcadamsco.com

CLIENT/OWNER:

ASHTON RALEIGH RESIDENTIAL, LLC
5711 SIX FORKS ROAD, SUITE 300
RALEIGH, NC 27609
PHONE: 919.232.3695
CONTACT: BOB MISHLER

THE POINT
PHASE 3 SUBDIVISION PLAT
EAST YOUNG STREET
WAKE FOREST TOWNSHIP, WAKE COUNTY, NORTH CAROLINA



REVISIONS

NO.	DATE	
1	02.19.2025	TOWN COMMENTS
2	04.14.2025	TOWN COMMENTS

PLAN INFORMATION

PROJECT NO.	AWH20000
FILENAME	AWH20000-F6
CHECKED BY	JBT
DRAWN BY	KMM
SCALE	1"=30'
DATE	12.17.2024

SHEET

FINAL PLAT

5-6

FSP-25-02

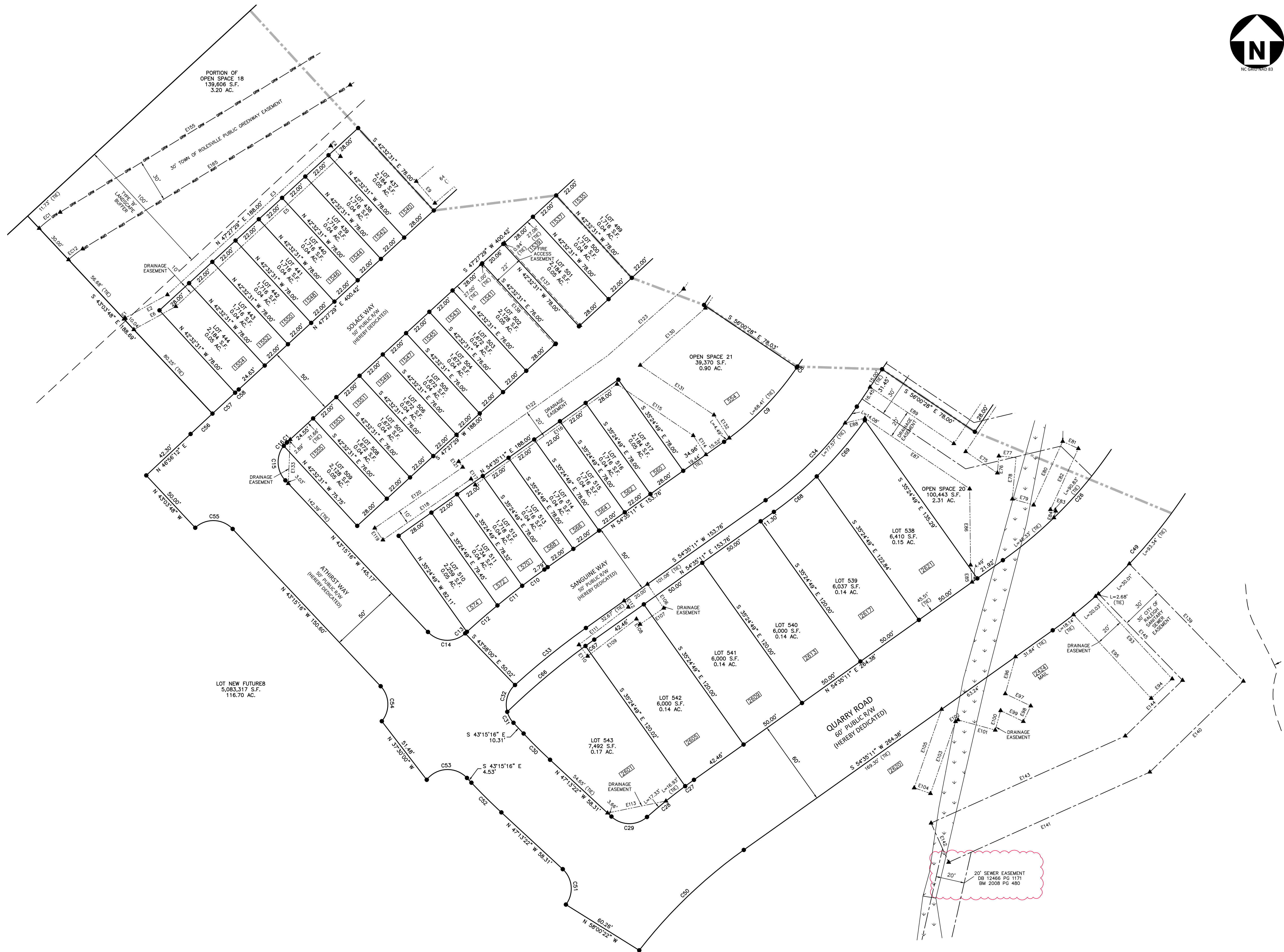

X:\Projects\AWH\AWH-20000\02-Geomatics\Survey\Plots\AWH20000-F6 Ph 3.dwg, 4/17/2025 10:05:49 AM, Katie Martin

X:\Projects\AWH\AWH-20000\02_Geomatics\Survey\Plats\AWH20000-16.plt 3.dwg, 4/17/2025 10:05:54 AM, Karin Martin



McADAMS
The John R. McAdams Company, Inc.
2905 Meridian Parkway
Durham, NC 27713

phone 919. 361. 5000
fax 919. 361. 2269
license number: C-0293, C-187

www.mcadamsco.com

CLIENT/OWNER:

ASHTON RALEIGH RESIDENTIAL, LLC
5711 SIX FORKS ROAD, SUITE 300
RALEIGH, NC 27609
PHONE: 919.232.3695
CONTACT: BOB MISHLER

THE POINT
PHASE 3 SUBDIVISION PLAT
EAST YOUNG STREET
WAKE FOREST TOWNSHIP, WAKE COUNTY, NORTH CAROLINA



REVISIONS

NO.	DATE	
1	02.19.2025	TOWN COMMENTS
2	04.14.2025	TOWN COMMENTS

PLAN INFORMATION

PROJECT NO. AWH20000
FILENAME AWH20000-F6
CHECKED BY JBT
DRAWN BY KMM
SCALE NTS
DATE 12.17.2024

SHEET

FINAL PLAT

6-6

FSP-25-02

CURVE TABLE				
CURVE	RADIUS	ARC LENGTH	CHORD BEARING	CHORD LENGTH
C1	4,975.00'	0.40'	N 47°27'21" E	0.40'
C2	3,025.00'	12.49'	N 47°20'23" E	12.49'
C3	3,025.00'	28.00'	N 46°57'23" E	28.00'
C4	3,025.00'	22.00'	N 46°28'58" E	22.00'
C5	3,025.00'	10.22'	N 46°10'39" E	10.22'
C6	18.50'	29.27'	S 88°35'53" E	26.31'
C7	140.00'	188.80'	S 04°38'32" E	174.82'
C8	205.00'	0.78'	S 34°08'04" W	0.78'
C9	205.00'	72.91'	S 44°23'53" W	72.52'
C10	585.00'	19.21'	S 53°38'44" W	19.21'
C11	585.00'	22.03'	S 51°37'34" W	22.03'
C12	585.00'	28.13'	S 49°10'11" W	28.13'
C13	585.00'	1.62'	S 47°42'46" W	1.62'
C14	18.50'	28.77'	N 87°48'38" W	25.96'
C15	18.50'	26.23'	N 02°38'01" W	24.09'
C16	18.50'	3.06'	N 42°43'13" E	3.05'
C17	18.50'	1.96'	N 55°53'39" E	1.96'
C18	18.50'	27.48'	S 78°31'00" E	25.02'
C19	325.00'	28.21'	S 38°27'22" E	28.20'
C20	18.50'	29.06'	S 04°03'27" W	26.16'
C21	405.00'	212.77'	S 34°00'27" W	210.33'
C22	67.50'	56.10'	S 42°46'06" W	54.50'
C23	100.00'	145.11'	S 25°00'26" W	132.71'
C24	68.50'	56.50'	S 07°13'03" W	55.32'
C25	405.00'	15.94'	S 29°56'21" W	15.94'
C26	305.00'	137.21'	S 41°41'56" W	136.05'
C27	405.00'	7.54'	S 54°03'10" W	7.54'
C28	405.00'	34.26'	S 51°05'46" W	34.25'
C29	18.50'	27.16'	N 89°16'30" W	24.78'
C30	375.00'	25.97'	N 45°14'19" W	25.97'
C31	18.50'	8.87'	N 29°30'49" W	8.79'
C32	18.50'	20.52'	N 16°00'19" E	19.49'
C33	535.00'	63.53'	N 51°11'05" E	63.49'
C34	255.00'	91.66'	N 44°17'21" E	91.16'
C35	190.00'	9.95'	N 32°29'30" E	9.95'
C36	190.00'	28.25'	N 26°43'52" E	28.23'
C37	190.00'	65.88'	N 12°32'15" E	65.55'
C38	190.00'	28.55'	N 01°42'02" W	28.52'
C39	190.00'	22.05'	N 09°19'46" W	22.04'
C40	190.00'	22.05'	N 15°58'43" W	22.04'
C41	190.00'	28.55'	N 23°36'26" W	28.52'
C42	190.00'	51.84'	N 35°43'42" W	51.68'
C43	18.50'	23.61'	N 06°59'04" W	22.04'
C44	18.50'	5.33'	N 37°49'42" E	5.31'
C45	275.00'	1.38'	N 46°13'27" E	1.38'
C46	275.00'	22.03'	N 48°39'45" E	22.02'
C47	275.00'	9.09'	N 51°54'16" E	9.09'
C48	168.50'	5.38'	S 29°43'35" W	5.38'
C49	365.00'	164.20'	S 41°41'56" W	162.82'
C50	345.00'	101.47'	S 46°09'37" W	101.11'
C51	18.50'	27.16'	N 05°10'14" W	24.78'
C52	425.00'	29.43'	N 45°14'19" W	29.43'
C53	18.50'	31.85'	S 87°25'20" W	28.06'
C54	18.50'	26.67'	N 01°57'02" W	24.42'
C55	18.50'	29.00'	N 88°09'32" W	26.12'
C56	5,025.00'	20.86'	N 47°03'20" E	20.86'
C57	5,025.00'	21.50'	N 47°17'50" E	21.50'
C58	5,025.00'	3.37'	N 47°26'20" E	3.37'
C59	2,975.00'	9.53'	N 47°21'59" E	9.53'
C60	2,975.00'	22.00'	N 47°03'46" E	22.00'
C61	2,975.00'	28.00'	N 46°34'52" E	28.00'
C62	2,975.00'	11.98'	N 46°11'46" E	11.98'
C63	325.00'	15.16'	N 47°25'01" E	15.16'
C64	325.00'	22.08'	N 50°41'57" E	22.07'
C65	325.00'	1.17'	N 52°44'54" E	1.17'
C66	525.00'	71.36'	N 48°50'09" E	71.31'
C67	525.00'	7.54'	S 54°10'29" W	7.54'
C68	265.00'	38.84'	N 50°23'15" E	38.81'
C69	265.00'	51.61'	N 40°36'35" E	51.53'

ESMT. LINE TABLE		
LINE	BEARING	DISTANCE
E1	N 46°37'07" E	1.08'
E2	N 61°08'38" E	33.66'
E3	N 47°38'38" E	154.18'
E4	S 42°21'22" E	10.00'
E5	S 47°38'58" W	155.36'
E6	S 61°08'38" W	33.42'
E7	N 53°54'47" W	1.17'
E8	S 49°24'58" W	60.63'
E9	N 40°35'02" W	20.00'
E10	N 49°24'58" E	58.19'
E11	N 42°32'31" W	74.79'
E12	N 47°27'29" E	20.00'
E13	S 42°32'31" E	5.58'
E14	N 50°48'25" E	98.79'
E15	N 47°20'14" E	102.49'
E16	N 46°17'30" E	287.61'
E17	N 47°26'00" E	114.72'
E18	N 67°53'02" E	22.30'
E19	N 26°36'46" W	4.20'
E20	N 63°31'14" E	20.00'
E21	S 26°36'46" E	2.79'
E22	N 51°30'57" E	80.44'
E23	N 42°04'10" E	87.98'
E24	S 47°55'50" E	10.00'
E25	S 42°04'10" W	35.85'
E26	N 52°56'31" E	49.30'
E27	S 37°03'29" E	10.00'
E28	S 52°56'31" W	101.84'
E29	S 51°30'54" W	82.83'
E30	S 26°36'46" E	73.32'
E31	N 26°36'46" W	75.82'
E32	S 67°53'02" W	21.28'
E33	S 47°26'04" W	112.72'
E34	S 46°17'30" W	287.61'
E35	S 47°20'11" W	102.98'
E36	S 50°48'25" W	98.51'
E37	S 42°32'31" E	68.54'
E38	S 53°54'47" E	12.10'
E39	S 43°55'09" E	85.05'
E40	N 30°36'18" E	22.54'
E41	N 60°56'06" E	138.35'
E42	S 50°56'06" W	136.56'
E43	S 30°36'18" W	18.52'
E44	S 02°42'41" W	6.63'
E45	S 43°55'09" E	1.29'
E46	S 58°57'24" E	99.69'
E47	N 58°57'24" W	103.31'
E48	N 43°55'09" W	104.96'
E49	N 67°00'06" E	80.28'
E50	N 28°43'50" E	30.62'
E51	N 40°32'27" E	87.43'
E52	S 49°27'33" E	10.00'
E53	S 40°32'27" W	86.42'
E54	S 28°43'50" W	28.75'
E55	S 22°59'54" E	2.67'
E56	S 67°00'06" W	86.23'
E57	S 05°16'58" E	102.19'
E58	S 88°35'36" E	30.43'
E59	N 32°24'10" E	8.24'
E60	N 76°20'51" E	64.41'
E61	N 11°48'02" E	20.61'
E62	N 12°58'35" W	56.21'
E63	N 77°01'25" E	10.00'
E64	S 12°58'35" E	58.40'
E65	S 11°48'02" W	29.12'
E66	S 76°20'51" W	66.69'
E67	S 32°24'10" W	25.49'
E68	S 58°27'40" E	70.81'
E69	N 34°33'53" E	21.60'
E70	N 33°37'24" E	60.96'
E71	S 56°22'36" E	10.00'
E72	S 33°37'24" W	61.04'
E73	S 34°33'53" W	63.92'
E74	S 33°53'25" W	86.90'
E75	S 56°00'28" E	26.62'
E76	N 05°05'41" E	11.82'
E77	S 84°54'19" E	12.00'
E78	S 05°05'41" W	29.05'
E79	S 74°33'26" E	15.44'
E80	N 24°34'01" E	48.72'
E81	S 65°25'59" E	12.00'
E82	S 24°34'01" W	46.80'
E83	S 74°33'26" E	3.84'
E84	S 15°26'34" W	4.81'
E85	N 04°54'28" W	11.94'
E86	N 00°38'29" W	53.17'
E87	N 56°00'28" W	88.13'
E88	S 76°15'28" W	14.23'
E89	S 56°00'28" E	70.48'
E90	N 33°53'25" E	86.94'
E91	N 34°33'53" E	32.28'
E92	N 58°27'40" W	70.71'
E93	S 42°51'46" E	78.53'
E94	S 47°08'14" W	20.00'
E95	N 42°51'46" W	79.59'
E96	S 15°26'34" W	26.76'
E97	S 64°21'09" E	19.70'
E98	S 25°38'51" W	12.00'
E99	N 64°21'09" W	17.54'
E100	S 15°26'34" W	14.15'

ESMT. LINE TABLE		
LINE	BEARING	DISTANCE
E101	N 74°33'26" W	26.91'
E102	S 56°25'45" W	2.07'
E103	S 19°13'07" W	53.19'
E104	N 70°46'53" W	12.00'
E105	N 19°13'07" E	58.03'
E106	S 34°10'03" E	20.22'
E107	S 55°49'57" W	20.00'
E108	N 34°10'03" W	4.44'
E109	S 52°40'18" W	42.77'
E110	N 37°19'42" W	10.00'
E111	N 52°40'18" E	43.32'
E112	N 34°10'03" W	5.33'
E113	N 78°23'48" E	41.57'
E114	N 33°31'48" W	15.97'
E115	N 56°00'28" W	64.13'
E116	S 54°35'11" W	121.25'
E117	N 35°24'49" W	5.13'
E118	S 55°19'48" W	74.72'
E119	N 34°40'12" W	10.00'
E120	N 55°19'48" E	74.59'
E121	N 35°24'49" W	4.87'
E122	N 54°35'11" E	127.66'
E123	N 48°43'59" E	70.32'
E124	N 33°59'32" E	109.52'
E125	S 56°00'28" E	10.13'
E126	N 39°16'47" E	76.83'
E127	S 50°43'13" E	10.00'
E128	S 39°16'47" W	77.75'
E129	S 33°59'32" W	110.27'
E130	S 48°43'59" W	60.45'
E131	S 56°00'28" E	62.06'
E132	S 33°31'48" E	19.24'
E133	S 02°27'04" W	30.77'
E134	N 39°03'54" W	10.00'
E135	S 43°55'09" E	78.01'
E136	S 43°55'09" E	78.00'
E137	S 42°32'31" E	78.00'
E138	S 42°32'31" E	76.00'
E139	S 44°10'54" E	114.16'
E140	S 45°49'06" W	90.99'
E141	S 65°50'11" W	153.75'
E142	N 24°09'49" W	30.00'
E143	N 65°50'11" E	148.45'
E144	N 45°49'06" E	55.70'
E145	N 44°10'54" W	84.16'
E146	N 46°46'21" E	76.49'
E147	S 43°13'59" E	5.33'
E148	N 33°59'32" E	22.74'
E149	N 46°46'21" E	11.31'
E150	S 16°22'59" W	24.71'
E151	N 13°00'08" E	27.86'
E152	N 12°43'54" E	8.56'
E153	N 43°55'09" W	62.68'
E154	N 46°04'51" E	5.00'
E155	N 58°29'20" E	218.77'
E156	N 40°00'08" E	223.00'
E157	N 50°03'50" E	184.15'
E158	N 43°30'02" E	259.04'
E159	N 59°10'24" E	102.12'
E160	S 36°20'03" E	30.00'
E161	S 59°10'24" W	102.12'
E162	S 43°30'02" W	259.04'
E163	S 50°03'50" W	184.15'
E164	S 40°00'08" W	223.00'
E165	S 58°29'20" W	218.77'