

# V3 - SDP-23-04

**COMPLIANCE WITH LDO SECTIONS:**  
 6.8.2.D.2.A - GROUND FLOOR TRANSPARENCY: GROUND FLOOR TRANSPARENCY SHALL BE CALCULATED BASED ON THE TOTAL FAÇADE AREA LOCATED BETWEEN THE FINISHED GROUND FLOOR LEVEL AND BEGINNING OF THE UPPER FLOOR. ALL GROUND FLOOR TRANSPARENCY SHALL BE A MINIMUM THIRTY (30) PERCENT, UNLESS STATED OTHERWISE IN THIS LDO.  
 6.8.2.D.3.C - THE MAXIMUM CONTINUOUS BLANK WALL AREA OF ANY BUILDING SHALL BE A MAXIMUM FIFTY (50) SQUARE FEET WITHOUT A BREAK BY WINDOWS, DOORS, ARCHITECTURAL FEATURES GREATER THAN ONE (1) FOOT IN DEPTH, OR A SUBSTANTIAL MATERIAL CHANGE, UNLESS EXPLICITLY STATED ELSEWHERE IN THIS LDO.  
 6.8.2.D.6.A - A CHANGE IN PLANE, SUCH AS A PROJECTION OR RECESS WHICH SHALL BE A MINIMUM OF SIX (6) INCHES.  
 6.8.2.D.6.C - ARCHITECTURAL DETAILS INCLUDING CORNICES OR SIMILAR DETAILS WITH RELIEF ELEMENTS.  
 6.8.2.D.6.D - AWNINGS, ARCADES, PORCHES, STOOPS OR BALCONIES AND SIMILAR WEATHER/SUN OVER FEATURES OVER PUBLIC ENTRANCES.  
 6.8.2.D.6.E - COMPLEMENTARY CHANGE IN MATERIAL OR TEXTURE.  
 6.8.2.D.6.F - COMPLEMENTARY CHANGE IN COLOR.  
 6.8.2.D.6.G - DOORS AND WINDOWS WITH DISTINCT ORNAMENTAL DETAILS THAT ARE REGULARLY SPACED AND SIMILAR-SHAPED WITH DETAILS, MOODS OR TRIMS.  
 6.8.2.D.6.I - PARAPET HEIGHT TRANSITIONS, VERTICAL PILASTER AND OTHER SIMILAR TREATMENTS TO SOFTEN SCALE OF A BUILDING.

EXTERIOR MATERIALS SCHEDULE			
(NOT ALL MATERIALS IN SCHEDULE ARE USED)			
NO.	MATERIAL	MANUFACTURER	COLOR
MR-1	MEMBRANE ROOFING	DURALAST	WHITE
C-1	PREFINISHED ALUMINUM CANOPY	MAPES LUMISHADE CANOPY	MATTE BLACK BAKED ENAMEL W/ REAR GUTTER CONNECTIONS
WDS-1	WOOD LOOK SIDING	NICHIHA	VINTAGE WOOD - CEDAR (AWP3030-VERTICAL INSTALLATION)
S-1	ALUMINUM STOREFRONT GLAZING	KAWNEER	451T VG - #29 BLACK FINISH
P-3	EXTERIOR HM DOORS, FRAMES, TRASH ENCLOSURE GATE, GRAVEL GUARDS, AND LIGHT POLES	SHERWIN WILLIAMS	SILVER PAINTED TRICORN BLACK - SW6258
N-1	VINTAGE BRICK	NICHIHA	VINTAGE BRICK PAINTED SHERWIN WILLIAMS SW7006 EXTRA WHITE
ST-1	STUCCO CORNICE	SHERWIN WILLIAMS	MATCH COLOR TO PASSIVE-SW 7064



**buf STUDIO**  
 702 SE 5TH ST, SUITE 30  
 BENTONVILLE, AR 72712  
 TEL: 479.579.9959

Drawings & Specifications are instruments of service and shall remain the property of the Architect. They are not to be used on other projects or alterations to this project except by agreement in writing & with appropriate compensation to the Architect.

Contractor is responsible for confirming and coordinating dimensions at job site. The Architect will not be responsible for construction means, methods, techniques, sequences or procedures, or for safety precautions and programs in connection with the project.

©Copyright 2023

**CLIENT NAME**  
 CROSLAND SOUTHEAST  
 801 EAST BLVD.  
 CHARLOTTE, NC 28203

**TENANT**  
 7-ELEVEN  
 3200 HACKBERRY RD, IRVING, TX 75063

**MEP CONSULTANT**  
 BUF STUDIO  
 702 SE 5TH STREET, STE 30  
 BENTONVILLE, AR 72712  
 CONTACT: ANDREW D. FINNEGAN

Blank wall area is regulated per LDO Section 6.8.2.C.1. See written comment.

Blank wall areas have been revised. Please see updated elevations and comment responses on this sheet.

To ensure visually interesting buildings of high-quality visual design, a minimum of four (4) design items noted in LDO Section 6.8.2.D.6 shall be utilized in building design.

A minimum of 4 design items have been incorporated. Please see updated elevations and comment responses on this sheet.

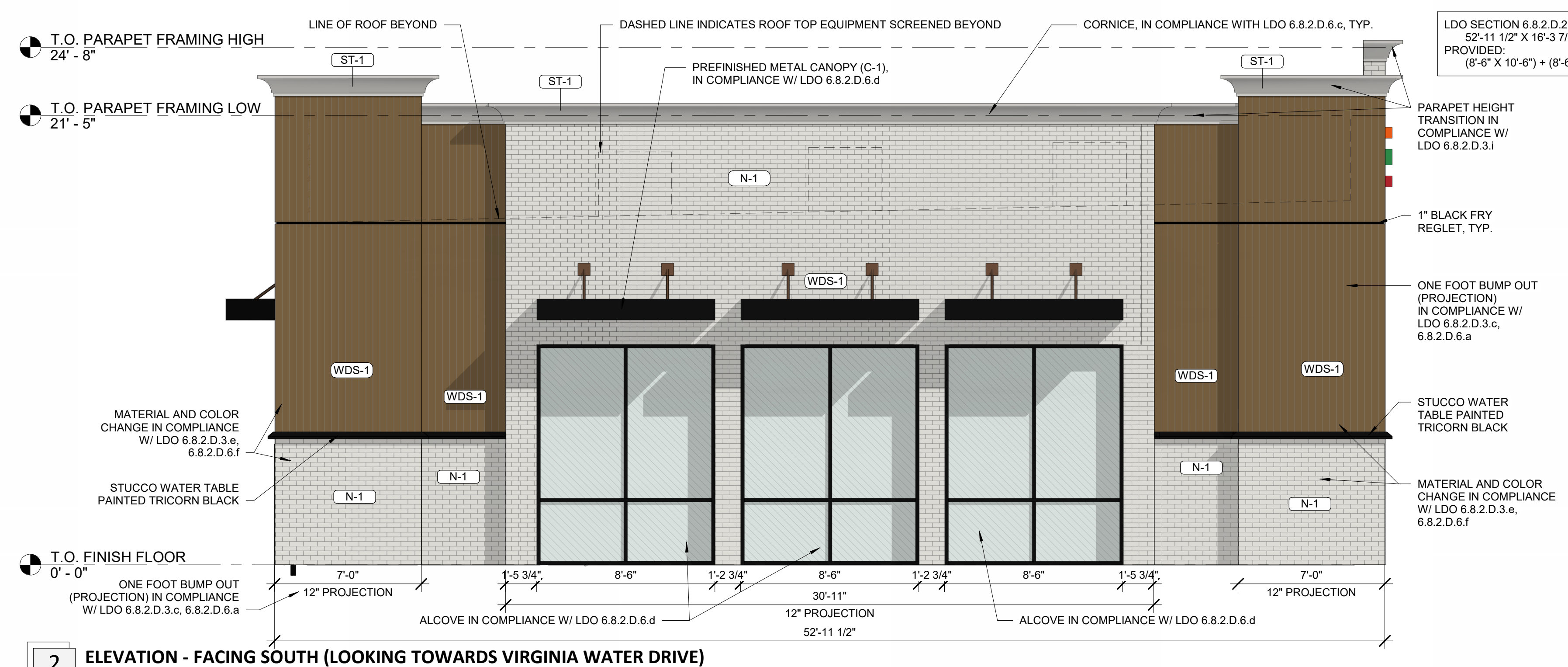

**COMMENT #10:** LDO SECTION 6.8.2.B. - APPLICABILITY - BUILDING DESIGN STANDARDS SHALL BE REQUIRED ON ALL WALLS OF A BUILDING THAT FACE A PUBLIC STREET OR RIGHT-OF-WAY. THIS SECTION THUS APPLIES TO THE WALLS OF THE PROPOSED BUILDING FACING MAIN STREET AND VIRGINIA WATER DRIVE ONLY.  
 RESPONSE: ACKNOWLEDGED. SEE UPDATED EXTERIOR ELEVATIONS FACING MAIN STREET AND VIRGINIA WATER DRIVE.

**COMMENT #11:** LDO SECTION 6.8.2.C.1 AND 6.8.2.D.3 - BLANK WALL AREA - DEFINED AS "BLANK WALL AREAS ARE PORTIONS OF AN EXTERIOR FAÇADE THAT DOES NOT INCLUDE WINDOWS, DOORS, COLUMNS, PILASTERS, ARCHITECTURAL FEATURES GREATER THAN ONE (1) FOOT IN DEPTH, OR A SUBSTANTIAL MATERIAL CHANGE."  
 A. 6.8.2.D.3.A - PAINT IS NOT CONSIDERED A SUBSTANTIAL MATERIAL CHANGE.  
 B. 6.8.2.D.3.C - THE MAXIMUM CONTINUOUS BLANK WALL AREA FOR ANY BUILDING SHALL BE A MAXIMUM FIFTY (50) SQUARE FEET WITHOUT A BREAK BY WINDOWS, DOORS, ARCHITECTURAL FEATURES GREATER THAN ONE (1) FOOT IN DEPTH, OR A SUBSTANTIAL MATERIAL CHANGE, UNLESS EXPLICITLY STATED ELSEWHERE IN THIS LDO.  
 C. SEE MARK-UP - REVISE DRAWING TO PROVIDE DIMENSIONS THAT SHOW/PROVE EITHER THERE ARE NO BLANK WALL AREAS, OR REVISE DRAWINGS TO BREAK UP THE TECHNICALLY BLANK WALL AREAS.  
 D. NOTE: IF THESE BLANK WALL AREAS ARE THE INTENDED LOCATIONS OF (FUTURE) SIGNS, DRAW IN 'BOXES' FOR 'FUTURE SIGN HERE' AND EXPLAIN IF THAT THOSE SIGNS WILL BE DIMENSIONAL AND MEET THE INTENTS OF THE ARCHITECTURAL MEANS TO BREAK UP A BLANK WALL AREA, BUT WITH SIGNAGE RATHER THAN ARCHITECTURE.  
 RESPONSE: ACKNOWLEDGED. SEE UPDATED EXTERIOR ELEVATIONS FOR COMPLIANCE TO LDO SECTION 6.8.2.C.1 AND 6.8.2.D.3. ONE FOOT DEEP BUMP OUTS WERE ADDED TO ALL FOUR CORNER OF THE BUILDING TO ELIMINATE THE BLANK WALL AREAS AND ADD HORIZONTAL AND VERTICAL BREAKS.  
 A. ACKNOWLEDGED. SEE EXTERIOR ELEVATIONS FOR COMPLIANCE WITH LDO SECTION 6.8.2.D.3.A THAT DEMONSTRATE MATERIAL CHANGES AS REQUIRED.  
 B. SEE UPDATED EXTERIOR ELEVATIONS FOR COMPLIANCE WITH LDO SECTION 6.8.2.D.3.C. THE FOLLOWING DESIGN ITEMS HAVE BEEN ADDED TO COMPLY WITH 6.8.2.D.6 LETTERS A, C, D, E, F, G, AND I. BUMP OUTS, CHANGES IN HEIGHT OF THE WALL, MATERIAL CHANGES, AWNINGS, CORNICES AND ALCOVES.  
 C. SEE UPDATED EXTERIOR ELEVATIONS FOR REVISED DEPTH CHANGES AND HORIZONTAL AND VERTICAL BREAKS. DIMENSIONS HAVE BEEN PROVIDED FOR MINIMUM ONE FOOT DEPTH CHANGE.  
 D. ACKNOWLEDGED.

**COMMENT #12:** LDO SECTION 6.8.2.D.2 - REVISE SHEET A3.3 TO DEMONSTRATE COMPLIANCE. GROUND FLOOR TRANSPARENCY SHALL BE CALCULATED BASED ON THE TOTAL FAÇADE AREA LOCATED BETWEEN THE FINISH GROUND FLOOR LEVEL AND BEGINNING OF THE UPPER FLOOR. ALL GROUND FLOOR TRANSPARENCY SHALL BE A MINIMUM THIRTY (30) PERCENT, UNLESS STATED OTHERWISE IN THIS LDO.  
 RESPONSE: SHEET A3.3 AND A3.4 HAS BEEN UPDATED TO INCLUDE TRANSPARENCY INFORMATION CONCERNING THE ELEVATION FACING MAIN STREET AND VIRGINIA WATER DRIVE. IN ACCORDANCE WITH LDO SECTION 6.8.2.D.2, THE TRANSPARENCY HAS A MINIMUM OF 30%.

**COMMENT #13:** LDO SECTION 6.8.2.D.6 - REVISE SHEET A3.3 TO PROVIDE/SHOW MINIMUM OF FOUR (4) DESIGN ITEMS NOTED IN THIS SECTION TO ENSURE VISUALLY INTERESTING BUILDINGS OF HIGH-QUALITY VISUAL DESIGN.  
 RESPONSE: SEE SHEET A3.3 AND A3.4 FOR CHANGES MADE IN ACCORDANCE WITH LDO SECTION 6.8.2.D.6. THE FOLLOWING DESIGN ITEMS HAVE BEEN ADDED TO COMPLY WITH 6.8.2.D.6 LETTERS A, C, D, E, F, G, AND I. BUMP OUTS, CHANGES IN HEIGHT OF MATERIAL, MATERIAL CHANGES, AWNINGS, CORNICES, AND ALCOVES.

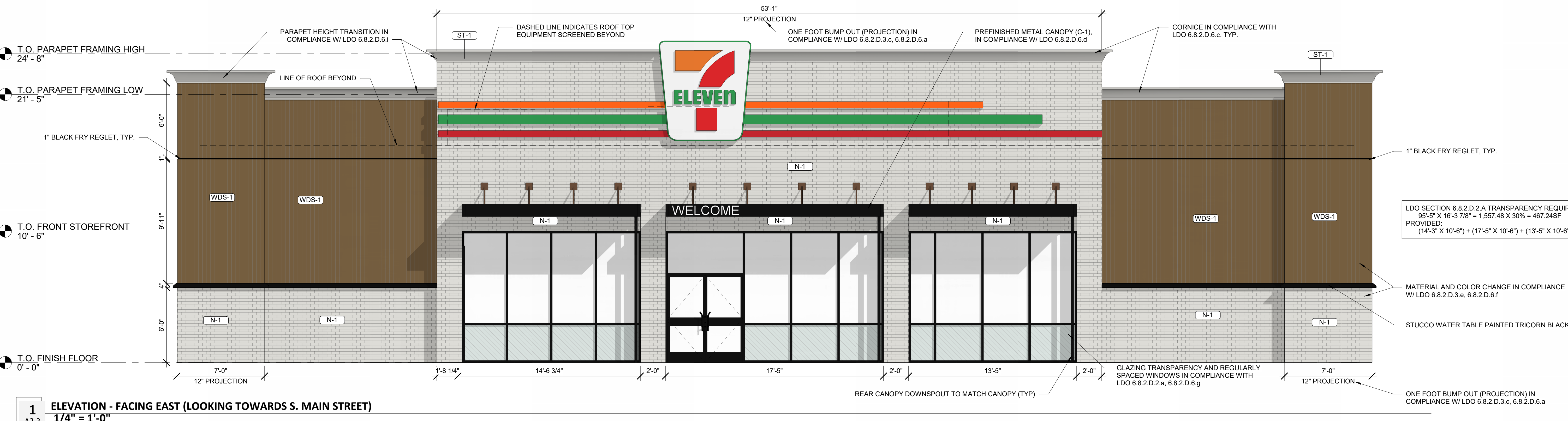

7- ELEVEN 9350 CST  
 US 401 BUSINESS / S. MAIN STREET & VIRGINIA WATER DRIVE  
 ROLESVILLE, NC

**NOT FOR CONSTRUCTION**

04/27/23  
**Architect Name** - RYAN FAUST  
**Architect Number** - 14521

THE SEAL & SIGNATURE APPLY ONLY TO THE DOCUMENT TO WHICH THEY ARE APPLIED & WE EXPRESSLY DISCLAIM ANY RESPONSIBILITY FOR ALL OTHER PLANS, SPECIFICATIONS, ESTIMATES, REPORTS OR OTHER DOCUMENTS OR INSTRUMENTS RELATING TO OR INTENDED TO BE USED FOR ANY PART OR PARTS OF THE PROJECT.

REVISIONS	
NO.	DATE DESCRIPTION
1	07/07/23 ADD1

**Drawing Size:** 30 x 42  
**Project #:** 22050  
**Drawn By:** MBN  
**Checked By:** CCMB  
**Title:** EXTERIOR COLORED ELEVATIONS

**Sheet Number:** A3.3  
**Date:** 04/27/23 **Store #:** 42337

**COMPLIANCE WITH LDO SECTIONS:**  
 6.8.2.D.2.A - GROUND FLOOR TRANSPARENCY. GROUND FLOOR TRANSPARENCY SHALL BE CALCULATED BASED ON THE TOTAL FAÇADE AREA LOCATED BETWEEN THE FINISHED GROUND FLOOR LEVEL AND BEGINNING OF THE UPPER FLOOR. ALL GROUND FLOOR TRANSPARENCY SHALL BE A MINIMUM THIRTY (30) PERCENT, UNLESS STATED OTHERWISE IN THIS LDO.  
 6.8.2.D.3.C - THE MAXIMUM CONTINUOUS BLANK WALL AREA OF ANY BUILDING SHALL BE A MAXIMUM FIFTY (50) SQUARE FEET WITHOUT A BREAK BY WINDOWS, DOORS, ARCHITECTURAL FEATURES GREATER THAN ONE (1) FOOT IN DEPTH, OR A SUBSTANTIAL MATERIAL CHANGE, UNLESS EXPLICITLY STATED ELSEWHERE IN THIS LDO.  
 6.8.2.D.6.A - A CHANGE IN PLANE, SUCH AS A PROJECTION OR RECESS WHICH SHALL BE A MINIMUM OF SIX (6) INCHES.  
 6.8.2.D.6.C - ARCHITECTURAL DETAILS INCLUDING CORNICES OR SIMILAR DETAILS WITH RELIEF ELEMENTS.  
 6.8.2.D.6.D - AWNINGS, ARCADES, PORCHES, STAIRS OR BALCONIES AND SIMILAR WEATHERSUN OVER FEATURES OVER PUBLIC ENTRANCES.  
 6.8.2.D.6.E - COMPLEMENTARY CHANGE IN MATERIAL OR TEXTURE  
 6.8.2.D.6.F - COMPLEMENTARY CHANGE IN COLOR  
 6.8.2.D.6.G - DOORS AND WINDOWS WITH DISTINCT ORNAMENTAL DETAILS THAT ARE REGULARLY SPACED AND SIMILAR-SHAPED WITH DETAILS, HOODS OR TRIMS.  
 6.8.2.D.6.I - PARAPET HEIGHT TRANSITIONS, VERTICAL PILASTER AND OTHER SIMILAR TREATMENTS TO SOFTEN SCALE OF A BUILDING.

EXTERIOR MATERIALS SCHEDULE			
(NOT ALL MATERIALS IN SCHEDULE ARE USED)			
NO.	MATERIAL	MANUFACTURER	COLOR
MR-1	MEMBRANE ROOFING	DUROLAST	WHITE
C-1	PREFINISHED ALUMINUM CANOPY	MAPES LUMISHADE CANOPY	MATTE BLACK BAKED ENAMEL W/ REAR GUTTER CONNECTIONS
WDS-1	WOOD LOOK SIDING	NICHIHA	VINTAGE WOOD - CEDAR (AWFP3030-VERTICAL INSTALLATION)
S-1	ALUMINUM STOREFRONT GLAZING	KAWNEER	4511 VG - #29 BLACK FINISH
P-3	EXTERIOR HM DOORS, FRAMES, TRASH ENCLOSURE GATE, GRAVEL GUARDS, AND LIGHT POLES	SHERWIN WILLIAMS	SILVER PAINTED TRICORN BLACK - SW6258
N-1	VINTAGE BRICK	NICHIHA	VINTAGE BRICK PAINTED SHERWIN WILLIAMS SW7006 EXTRA WHITE
ST-1	STUCCO CORNICE	SHERWIN WILLIAMS	MATCH COLOR TO PASSIVE-SW 7064



Blank wall area is regulated per LDO Section 6.8.2.C.1. See written comment.

Blank wall areas have been revised. Please see updated elevations and comment responses on this sheet.

To ensure visually interesting buildings of high-quality visual design, a minimum of four (4) design items noted in LDO Section 6.8.2.D.6 shall be utilized in building design.

A minimum of 4 design items have been incorporated. Please see updated elevations and comment responses on this sheet.

The applicant shall demonstrate compliance with the outdoor display and storage in Section 6.2.4.6.C as it appears there are ice coolers and areas for outdoor display of items. If no outdoor storage or display of items is proposed, then a note should be added to the plans.

These are doors to the electrical room, not outdoor storage.

COMMENT #10: LDO SECTION 6.8.2.B - APPLICABILITY - BUILDING DESIGN STANDARDS SHALL BE REQUIRED ON ALL WALLS OF A BUILDING THAT FACE A PUBLIC STREET OR RIGHT-OF-WAY. THIS SECTION THUS APPLIES TO THE WALLS OF THE PROPOSED BUILDING FACING MAIN STREET AND VIRGINIA WATER DRIVE ONLY.  
 RESPONSE: ACKNOWLEDGED. SEE UPDATED EXTERIOR ELEVATIONS FACING MAIN STREET AND VIRGINIA WATER DRIVE.  
 COMMENT #11: LDO SECTION 6.8.2.C.1 AND 6.8.2.D.3 - BLANK WALL AREA - DEFINED AS "BLANK WALL AREAS ARE PORTIONS OF AN EXTERIOR FAÇADE THAT DOES NOT INCLUDE WINDOWS, DOORS, COLUMNS, PILASTERS, ARCHITECTURAL FEATURES GREATER THAN ONE (1) FOOT IN DEPTH, OR A SUBSTANTIAL MATERIAL CHANGE."  
 A. 6.8.2.D.3.A - PAINT IS NOT CONSIDERED A SUBSTANTIAL MATERIAL CHANGE.  
 B. 6.8.2.D.3.C - THE MAXIMUM CONTINUOUS BLANK WALL AREA FOR ANY BUILDING SHALL BE A MAXIMUM FIFTY (50) SQUARE FEET WITHOUT A BREAK BY WINDOWS, DOORS, ARCHITECTURAL FEATURES GREATER THAN ONE (1) FOOT IN DEPTH, OR A SUBSTANTIAL MATERIAL CHANGE, UNLESS EXPLICITLY STATED ELSEWHERE IN THIS LDO.  
 C. SEE MARK-UP - REVISE DRAWING TO PROVIDE DIMENSIONS THAT SHOW/PROVE EITHER THERE ARE NO BLANK WALL AREAS, OR REVISE DRAWINGS TO BREAK UP THE TECHNICALLY BLANK WALL AREAS.  
 D. NOTE: IF THESE BLANK WALL AREAS ARE THE INTENDED LOCATIONS OF (FUTURE) SIGNS, DRAW IN 'BOXES' FOR 'FUTURE SIGN HERE' AND EXPLAIN IF/THAT THOSE SIGNS WILL BE DIMENSIONAL AND MEET THE INTENTS OF THE ARCHITECTURAL MEANS TO BREAK UP A BLANK WALL AREA, BUT WITH SIGNAGE RATHER THAN ARCHITECTURE.  
 RESPONSE: ACKNOWLEDGED. SEE UPDATED EXTERIOR ELEVATIONS FOR COMPLIANCE TO LDO SECTION 6.8.2.C.1 AND 6.8.2.D.3. ONE FOOT DEEP BUMP OUTS WERE ADDED TO ALL FOUR CORNER OF THE BUILDING TO ELIMINATE THE BLANK WALL AREAS AND ADD HORIZONTAL AND VERTICAL BREAKS.  
 A. ACKNOWLEDGED. SEE EXTERIOR ELEVATIONS FOR COMPLIANCE WITH LDO SECTION 6.8.2.D.3.A THAT DEMONSTRATE MATERIAL CHANGES AS REQUIRED.  
 B. SEE UPDATED EXTERIOR ELEVATIONS FOR COMPLIANCE WITH LDO SECTION 6.8.2.D.3.C. THE FOLLOWING DESIGN ITEMS HAVE BEEN ADDED TO COMPLY WITH 6.8.2.D.6 LETTERS A, C, D, E, F, G, AND I. BUMP OUTS, CHANGES IN HEIGHT OF THE WALL, MATERIAL CHANGES, AWNINGS, CORNICES AND ALCOVES.  
 C. SEE UPDATED EXTERIOR ELEVATIONS FOR REVISED DEPTH CHANGES AND HORIZONTAL AND VERTICAL BREAKS. DIMENSIONS HAVE BEEN PROVIDED FOR MINIMUM ONE FOOT DEPTH CHANGE.  
 D. ACKNOWLEDGED.  
 COMMENT #12: LDO SECTION 6.8.2.D.2 - REVISE SHEET A3.3 TO DEMONSTRATE COMPLIANCE. GROUND FLOOR TRANSPARENCY SHALL BE CALCULATED BASED ON THE TOTAL FAÇADE AREA LOCATED BETWEEN THE FINISH GROUND FLOOR LEVEL AND BEGINNING OF THE UPPER FLOOR. ALL GROUND FLOOR TRANSPARENCY SHALL BE A MINIMUM THIRTY (30) PERCENT, UNLESS STATED OTHERWISE IN THIS LDO.  
 RESPONSE: SHEET A3.3 AND A3.4 HAS BEEN UPDATED TO INCLUDE TRANSPARENCY INFORMATION CONCERNING THE ELEVATION FACING MAIN STREET AND VIRGINIA WATER DRIVE, IN ACCORDANCE WITH LDO SECTION 6.8.2.D.2. THE TRANSPARENCY HAS A MINIMUM OF 30%.  
 COMMENT #13: LDO SECTION 6.8.2.D.6 - REVISE SHEET A3.3 TO PROVIDE/SHOW MINIMUM OF FOUR (4) DESIGN ITEMS NOTED IN THIS SECTION TO ENSURE VISUALLY INTERESTING BUILDINGS OF HIGH-QUALITY VISUAL DESIGN.  
 RESPONSE: SEE SHEET A3.3 AND A3.4 FOR CHANGES MADE IN ACCORDANCE WITH LDO SECTION 6.8.2.D.6. THE FOLLOWING DESIGN ITEMS HAVE BEEN ADDED TO COMPLY WITH 6.8.2.D.6 LETTERS A, C, D, E, F, G, AND I. BUMP OUTS, CHANGES IN HEIGHT OF MATERIAL, MATERIAL CHANGES, AWNINGS, CORNICES, AND ALCOVES.

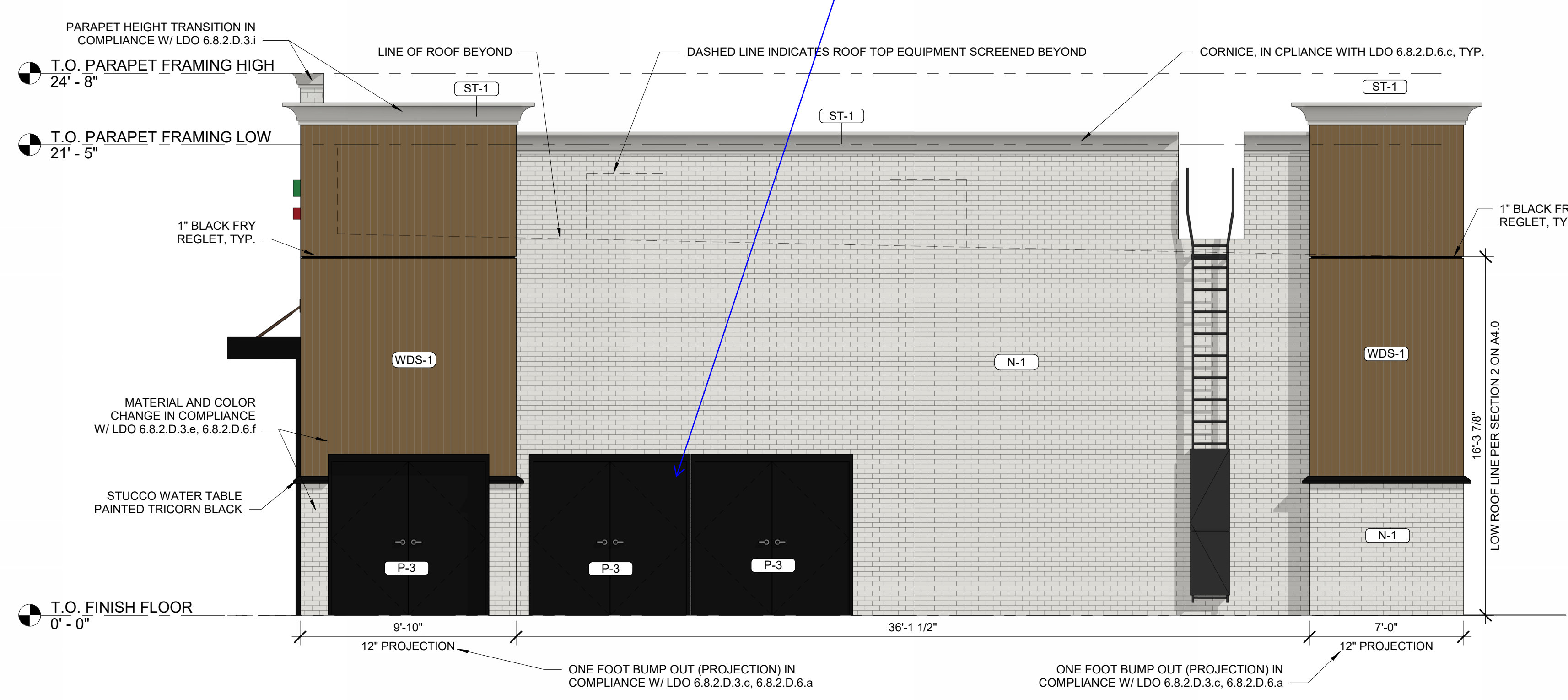

2 ELEVATION - FACING NORTH  
 1/4" = 1'-0"

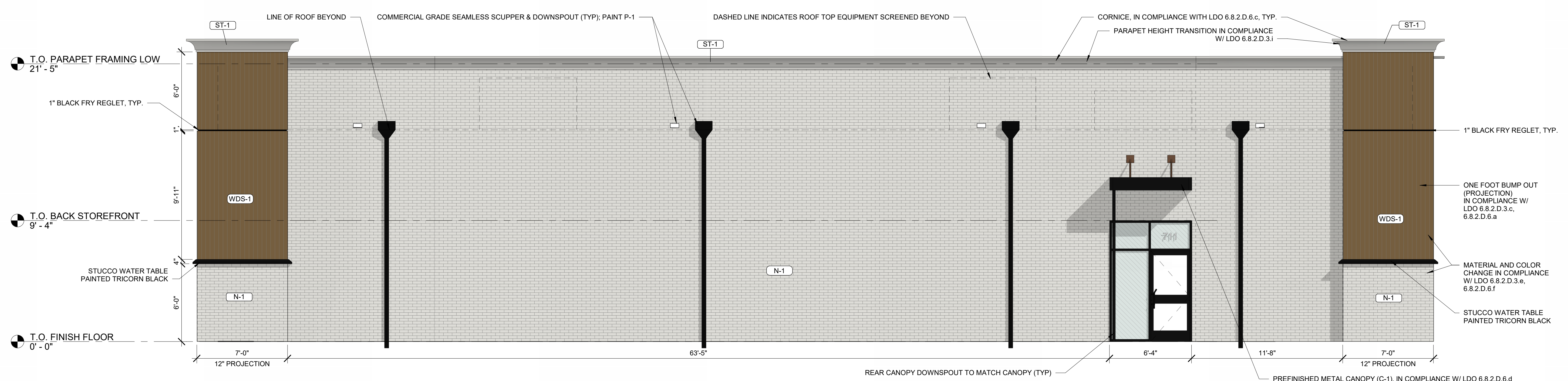

1 ELEVATION - FACING WEST  
 1/4" = 1'-0"

NOT FOR CONSTRUCTION

04/27/23  
 Architect Name - RYAN FAUST  
 Architect Number - 14521

THE SEAL & SIGNATURE APPLY ONLY TO THE DOCUMENT TO WHICH THEY ARE APPLIED & WE EXPRESSLY DISCLAIM ANY RESPONSIBILITY FOR ALL OTHER PLANS, SPECIFICATIONS, ESTIMATES, REPORTS OR OTHER DOCUMENTS OR INSTRUMENTS RELATING TO OR INTENDED TO BE USED FOR ANY PART OR PARTS OF THE PROJECT.

REVISIONS	
NO.	DESCRIPTION
1	07/07/23 ADD1

Drawing Size: 30 x 42  
 Project #: 22050  
 Drawn By: Author  
 Checked By: Checker  
 Title: EXTERIOR COLORED ELEVATIONS

Sheet Number:  
**A3.4**  
 Date: 04/27/23 Store #: 42337

EXTERIOR MATERIALS SCHEDULE			
(NOT ALL MATERIALS IN SCHEDULE ARE USED)			
NO.	MATERIAL	MANUFACTURER	COLOR
MR-1	MEMBRANE ROOFING	DUROLAST	WHITE
C-1	PREFINISHED ALUMINUM CANOPY	MAPES LUMISHADE CANOPY	MATTE BLACK BAKED ENAMEL W/ REAR GUTTER CONNECTIONS
WDS-1	WOOD LOOK SIDING	NICHIHA	VINTAGE WOOD - CEDAR (AWP/9030-VERTICAL INSTALLATION)
S-1	ALUMINUM STOREFRONT GLAZING	KAWNEER	451T VG - #29 BLACK FINISH
P-3	EXTERIOR HM DOORS, FRAMES, TRASH ENCLOSURE GATE, GRAVEL GUARDS, AND LIGHT POLES	SHERWIN WILLIAMS	SILVER PAINTED TRICORN BLACK - SW6298
P-6	VINTAGE BRICK	NICHIHA	VINTAGE BRICK PAINTED SHERWIN WILLIAMS SW7006 EXTRA WHITE
CP-1	STUCCO CORNICE	SHERWIN WILLIAMS	MATCH COLOR TO PASSIVE-SW 7064



NICHIHA VINTAGE WOOD CEDAR



NICHIHA VINTAGE BRICK PAINTED P-1



SHERWIN WILLIAMS TRICORN BLACK SW6258

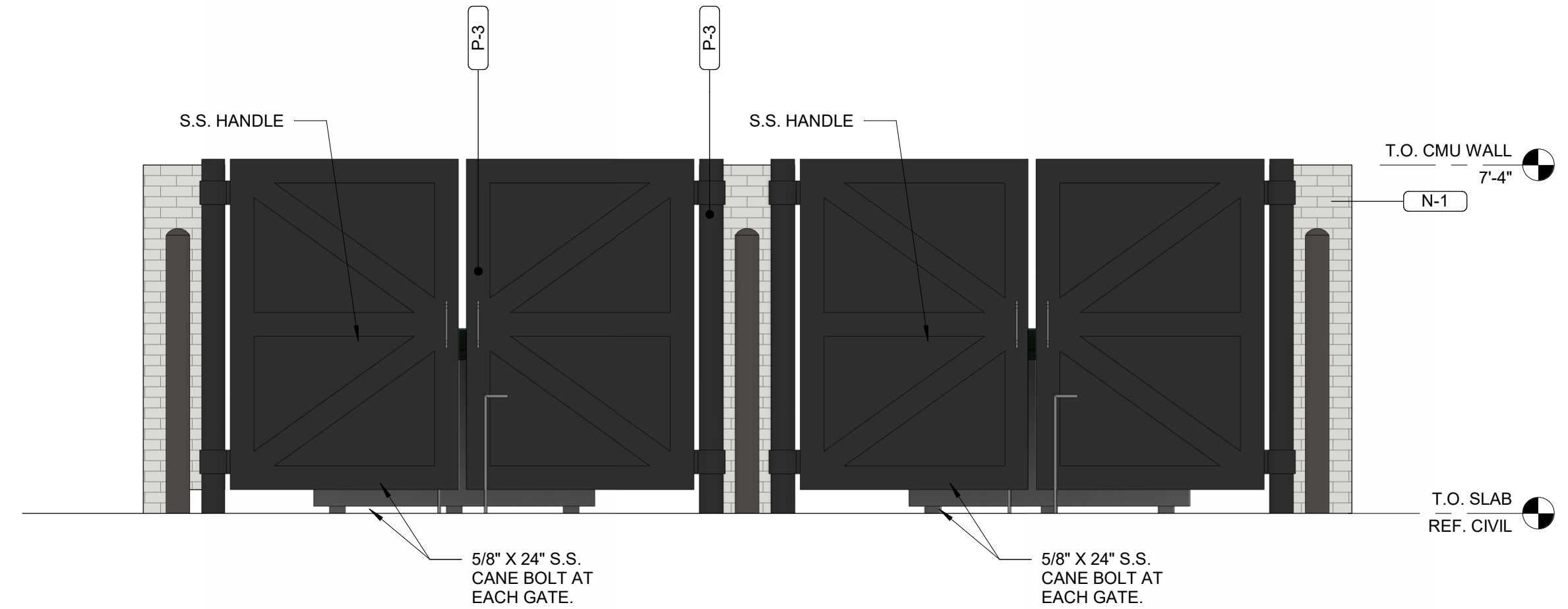

**7**  
A3.5 **FRONT TRASH ENCL. ELEVATION**  
3/8" = 1'-0"

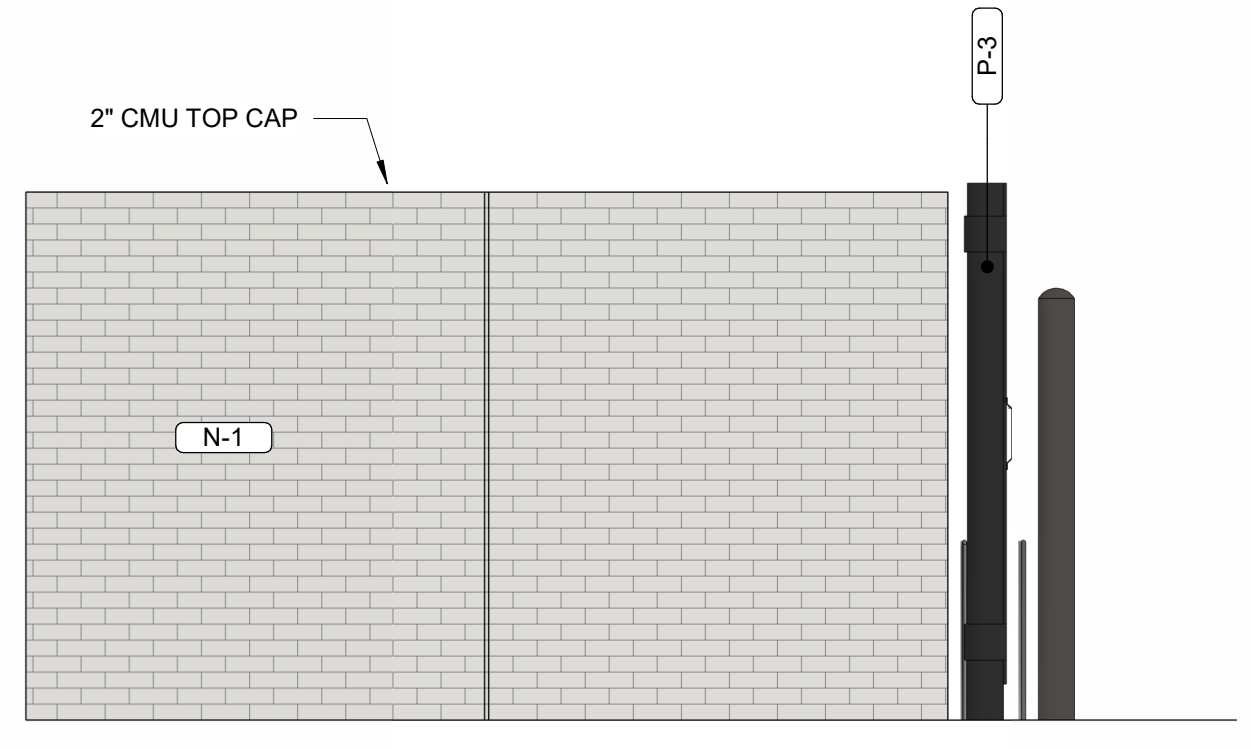

**5**  
A3.5 **SIDE TRASH ENCL. ELEVATION**  
3/8" = 1'-0"

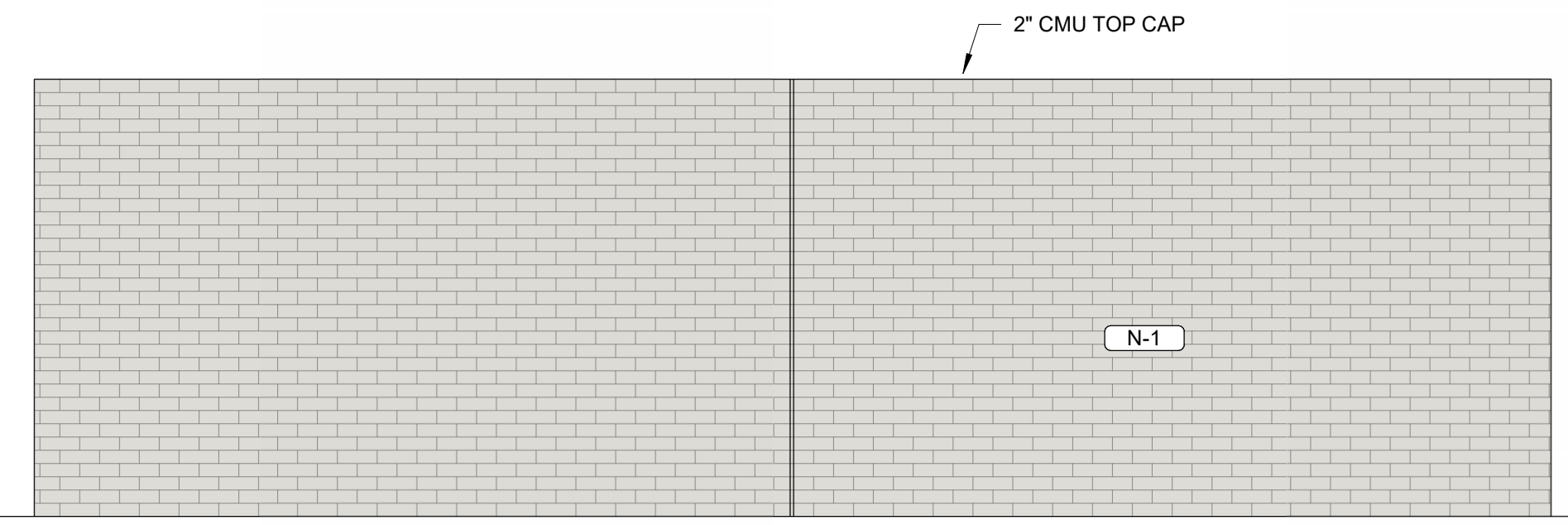

**6**  
A3.5 **REAR TRASH ENCL. ELEVATION**  
3/8" = 1'-0"

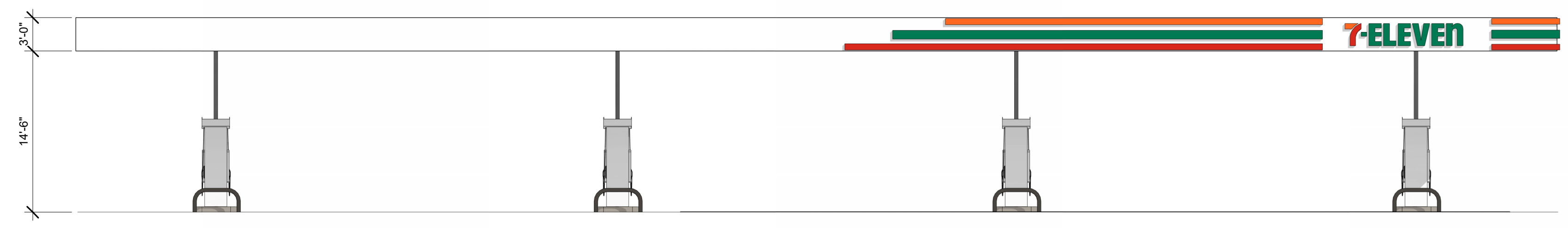

**3**  
A3.5 **WINGED FUEL CANOPY - EAST**  
1/8" = 1'-0"

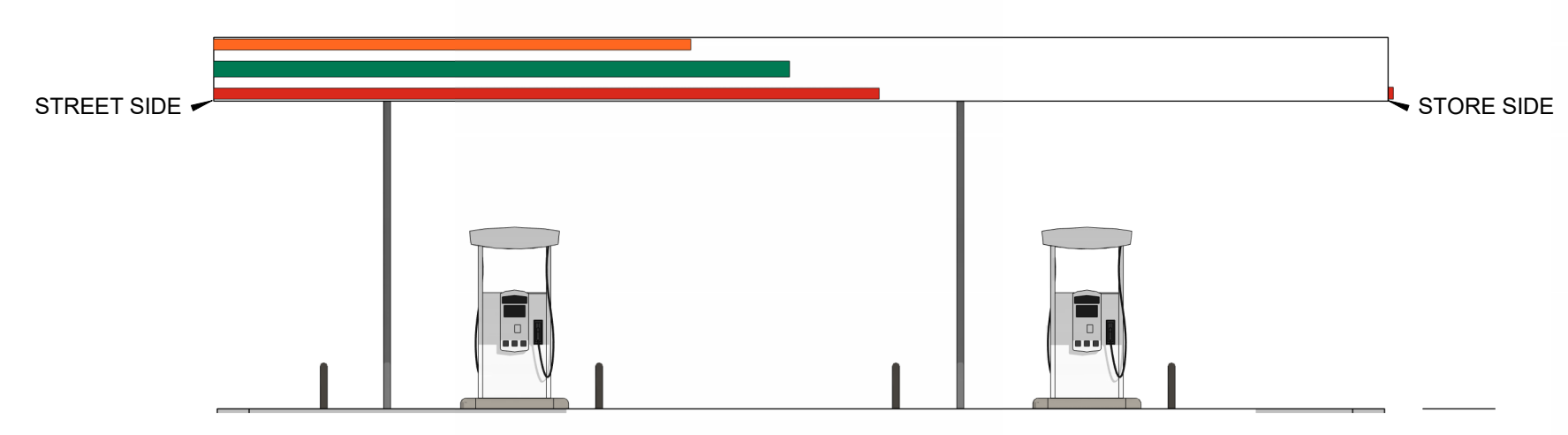

**4**  
A3.5 **WINGED FUEL CANOPY - SOUTH**  
1/8" = 1'-0"

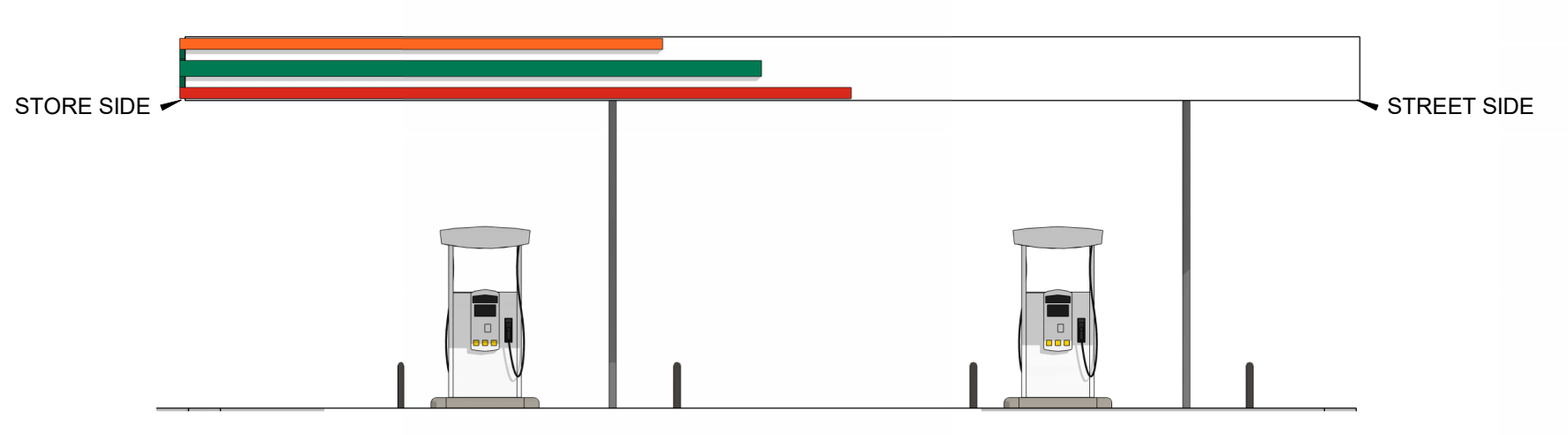

**2**  
A3.5 **WINGED FUEL CANOPY - NORTH**  
1/8" = 1'-0"

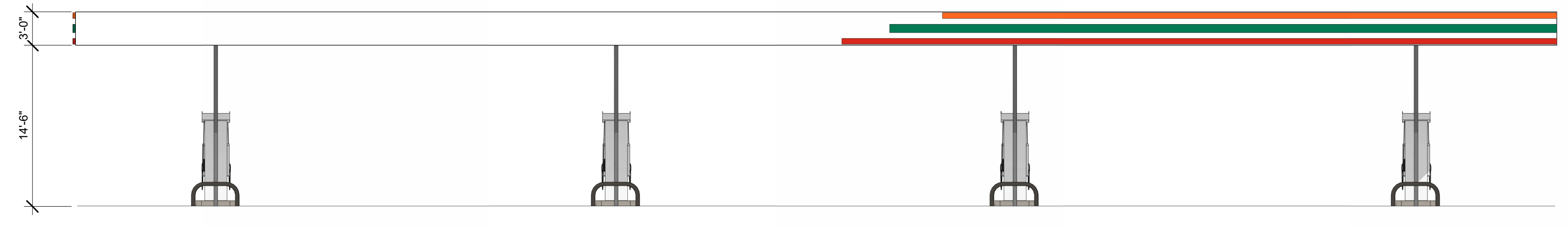

**1**  
A3.5 **WINGED FUEL CANOPY - WEST**  
1/8" = 1'-0"

PROTO-9350-CST-2022-01

**7-ELEVEN 9350 CST**  
 US 401 BUSINESS / S. MAIN STREET & VIRGINIA  
 WATER DRIVE  
 ROLESVILLE, NC

NOT FOR  
 CONSTRUCTION

04/27/23  
**Architect Name** - RYAN FAUST  
**Architect Number** - 14521

THE SEAL & SIGNATURE APPLY ONLY TO THE DOCUMENT TO WHICH THEY ARE APPLIED & WE EXPRESSLY DISCLAIM ANY RESPONSIBILITY FOR ALL OTHER PLANS, SPECIFICATIONS, ESTIMATES, REPORTS OR OTHER DOCUMENTS OR INSTRUMENTS RELATING TO OR INTENDED TO BE USED FOR ANY PART OR PARTS OF THE PROJECT.

**REVISIONS**

NO.	DATE	DESCRIPTION

**Drawing Size:** 30 x 42  
**Project #:** 22050  
**Drawn By:** HJW  
**Checked By:** CCMB

**Title:**  
 EXTERIOR COLORED ELEVATIONS

**Sheet Number:**  
**A3.5**

**Date:** 04/27/23 **Store #:** 42337

**7-ELEVEN 9350 CST**  
 US 401 BUSINESS / S. MAIN STREET & VIRGINIA  
 WATER DRIVE  
 ROLESVILLE, NC

**NOT FOR CONSTRUCTION**

04/27/23  
**Architect Name** - RYAN FAUST  
**Architect Number** - 14521

THE SEAL & SIGNATURE APPLY ONLY TO THE DOCUMENT TO WHICH THEY ARE AFFIXED & WE EXPRESSLY DISCLAIM ANY RESPONSIBILITY FOR ALL OTHER PLANS, SPECIFICATIONS, ESTIMATES, REPORTS OR OTHER DOCUMENTS OR INSTRUMENTS RELATING TO OR INTENDED TO BE USED FOR ANY PART OR PARTS OF THE PROJECT.

REVISIONS	
NO.	DESCRIPTION

**Drawing Size:** 30 x 42  
**Project #:** 22050  
**Drawn By:** HJW  
**Checked By:** CCMB

**Title:** SHELL PLAN

**Sheet Number:**  
**A3.6**

**Date:** 04/27/23 **Store #:** 42337

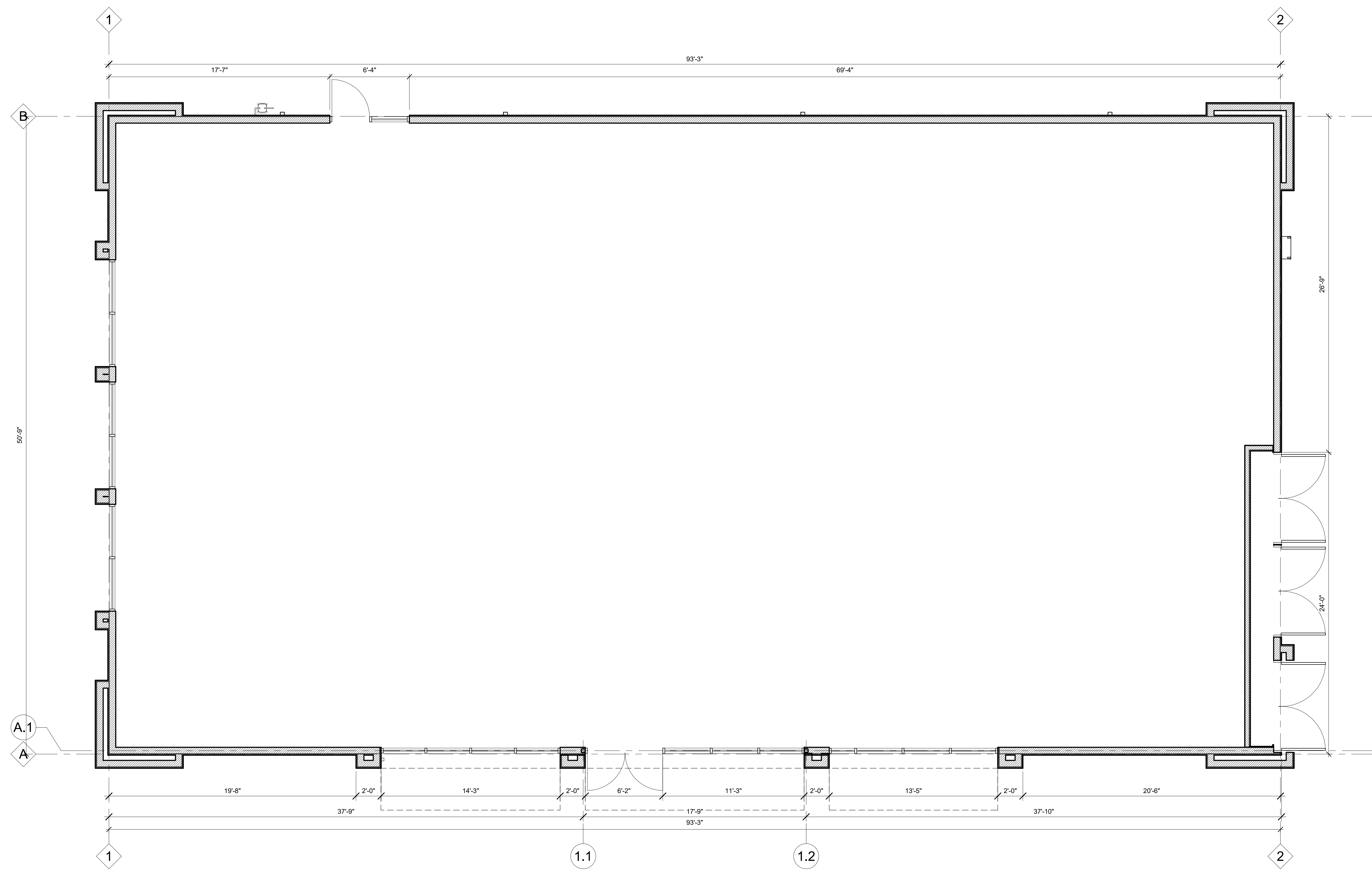

**1 SHELL PLAN**  
 A3.6 1/4" = 1'-0"

7/10/2023 10:15:59 AM  
F  
E  
D  
C  
B  
A

Please refer to the memo for the full list of lighting plan comments.  
Please refer to LDO Section 6.6.G.1-15 for the lighting design standards.  
Please refer to LDO Section 6.6.M for the Gas Station Lighting design standards.

Lighting plan has been revised to be compliant. Lighting fixture details have been added to sheets E0.3 and E0.4.

Symbol	Qty	Label	Arrangement	Description	LLF	Luminaire Lumens	Luminaire Watts	Total Watts
☐	15	CPY250-C-8L	Single	CPY250-C-8L-57K7-F-UL-DM-WH-HZ	1.000	8475	53	795
☐	3	CPY250-C-2L	SINGLE	CPY250-C-2L-57K7-F-UL-DM-BZ-HZ	1.000	2326	13.5	40.5
☐	1	CPY250-C-2L	SINGLE	CPY250-C-2L-50K9-F-UL-DM-BZ-HZ	1.000	1730	14	14
	6	XSPW	SINGLE	XSPW-B-WM-3ME-4L-57K-UL-BZ	1.000	4270	31	186
⊕	9	XSPMD-2ME	SINGLE	XSPMD-D-HT-2ME-12L-57K7-UL-BZ-N w_XA-SP1BLS	1.000	9150	95	855

Label	CalcType	Units	Avg	Max	Min	Avg/Min	Max/Min
AIR	Illuminance	Fc	5.0	9.1	3.3	1.5	2.8
DUMPSTER	Illuminance	Fc	0.5	0.8	0.2	2.5	4.0
ENTRY	Illuminance	Fc	2.2	4.4	0.3	7.3	14.7
ENTRY_2	Illuminance	Fc	1.4	2.4	0.5	2.8	4.8
ENTRY_3	Illuminance	Fc	0.0	0.0	0.0	N.A.	N.A.
GAS CANOPY	Illuminance	Fc	15.4	24.7	5.6	2.7	4.4
PATH GAS TO BLDG	Illuminance	Fc	3.7	9.8	0.6	6.2	16.3
STORE EAST PARKING	Illuminance	Fc	3.3	7.5	1.0	3.3	7.5
STORE FRONT PARKING	Illuminance	Fc	1.2	4.7	0.4	3.0	11.8
STORE WEST PARKING	Illuminance	Fc	2.1	5.0	0.6	3.4	8.3
WEST PARKING	Illuminance	Fc	5.7	8.6	3.6	1.6	2.4

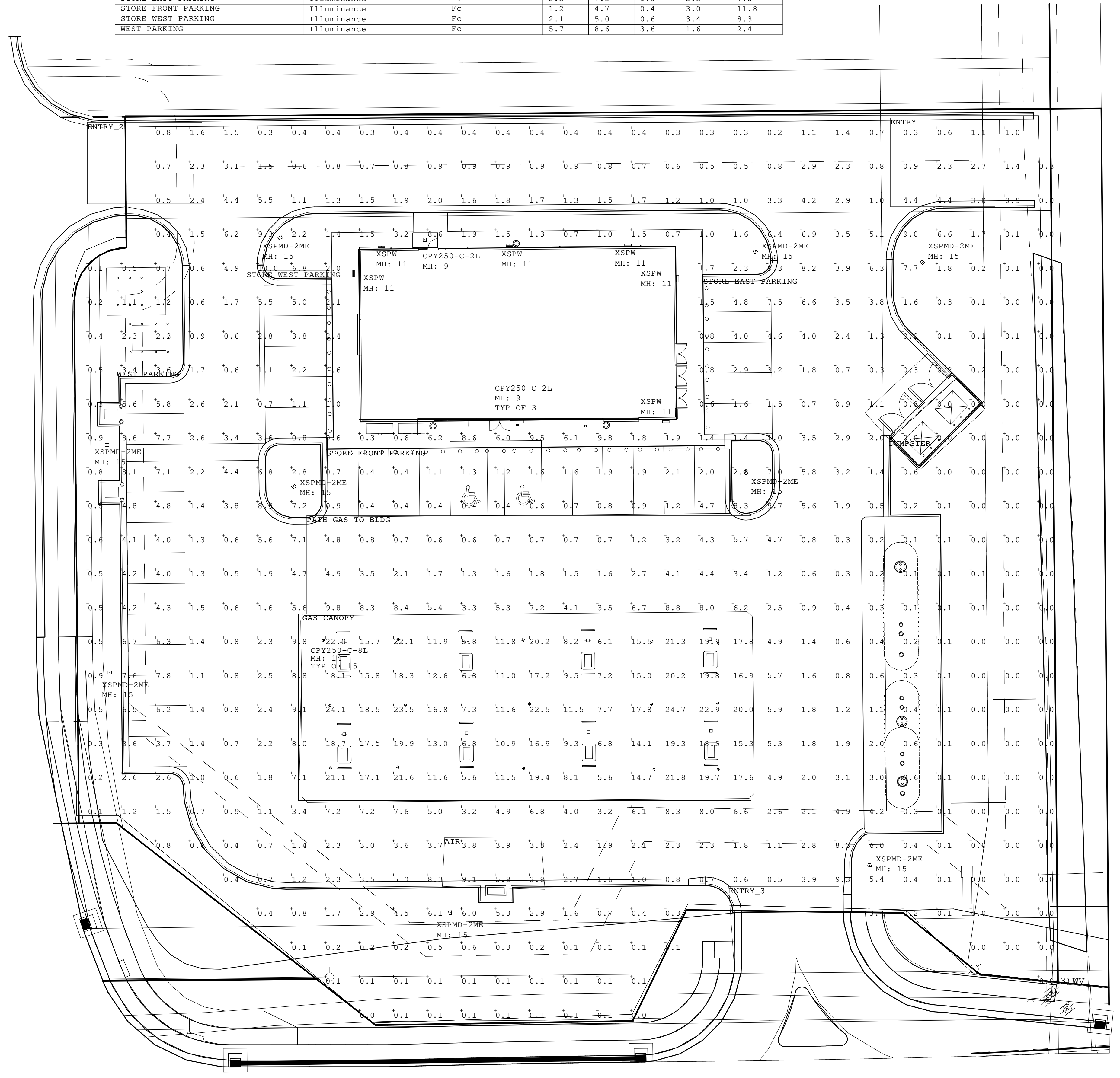

1 SITE PHOTOMETRICS  
E0.2 N.T.S.

Robert B. Pinkerton  
5500 W Pinnacle Pointe Drive, Suite 200  
Rogers, Arkansas 72758

Drawings & Specifications as instruments of service are and shall remain the property of the Architect. They are not to be used on other projects or extensions to this project except by agreement in writing & with appropriate compensation to the Architect.  
Contractor is responsible for confirming and correlating dimensions at job site. The Architect will not be responsible for construction means, methods, techniques, sequences or procedures, or for safety precautions and programs in connection with the project.  
© Copyright 2023

CLIENT NAME  
CROSLAND SOUTHEAST  
801 EAST BLVD.  
CHARLOTTE, NC 28203

TENANT  
7-ELEVEN  
3200 HACKBERRY RD, IRVING, TX 75063

STRUCTURAL CONSULTANT  
JUSTIN BILLODEAU, P.E.  
2579 WESTERN TRAILS BLVD, SUITE 230  
AUSTIN, TX 78745  
CONTACT: JUSTIN BILLODEAU, P.E.  
PROTO-8350-CST-2022-01

7-ELEVEN 9350 CST  
US 401 BUSINESS / S. MAIN STREET &  
VIRGINIA WATER DRIVE  
ROLESVILLE, NC

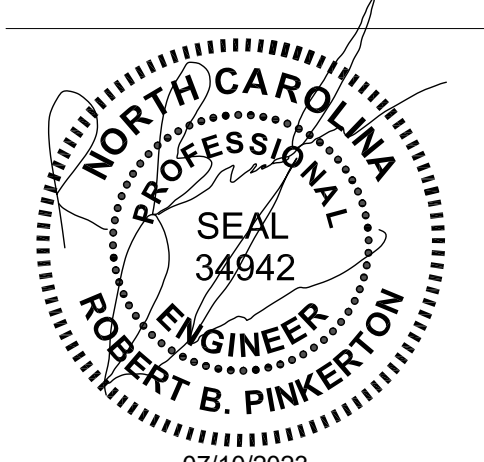

07/10/2023  
Engineer Name - ROBERT B. PINKERTON  
Engineer Number - 34942

THE SEAL & SIGNATURE APPLY ONLY TO THE DOCUMENT TO WHICH THEY ARE APPLIED & WE EXPRESSLY DISCLAIM ANY RESPONSIBILITY FOR ALL OTHER PLANS, SPECIFICATIONS, ESTIMATES, REPORTS OR OTHER DOCUMENTS OR INSTRUMENTS RELATED TO OR INTENDED TO BE USED FOR ANY PART OR PARTS OF THE PROJECT.

REVISIONS		
NO.	DATE	DESCRIPTION

Drawing Size: 30 x 42  
Project #: 22050  
Drawn By: ADF  
Checked By: ADF

Title: SITE PHOTOMETRICS

Sheet Number: E0.2

Date: 07/10/2023 Store #: 42337

7 6 5 4 3 2 1



7/10/2023 10:31:17 AM

### CPY Series - Version C

CPY250™ LED Canopy/Soft/Luminaire - Version C

Rev. Date: V350/18/2023

**Product Description**  
The CPY250™ LED Canopy/Soft/Luminaire has an extremely thin profile constructed of rugged cast aluminum. It can be surface mounted directly from below the canopy deck and can be pendant mounted. Direct lighting of the LEDs is eliminated with a highly efficient patterned flat or 0.91" (23mm) drop glass lens.

**Applications:** Perimeter canopies, CIG testing stations, etc.

**Performance Summary**  
Assembled in the USA by Cree Lighting from US and imported parts

**Initial Delivered Lumens:** Up to 21,000

**Efficiency:** Up to 165 LPW

**CRB:** Minimum 70 CRI (800K, 90K, 570K, 90 CRI (500K, 90 CRI (400K, 570K)

**CCT:** 3000K, 4000K, 5000K, 5700K

**Limited Warranty:** 10 years for luminaires/10 years for Colorfast DetailGuard™ finish/Up to 5 years for BML sensor/Up to 5 years for Synapse™ accessories/1 year for field-installed accessories

**(IPk) Rated (Select models only)**

**Class 1, Division 2 Hazardous Location** (select models)

**Accessories**  
Class 1, Division 2 Hazardous Location (select models)

**Flat Lens**  
Drop Lens

**Direct Mount Luminaire**  
Canopy Upgrade Kit (for use with Cree Lighting CSK-300 luminaires, 16 sq. ft. (1500mm x 1500mm))

**Pendant Mount Luminaire**  
Pendant Mount Kit (for use with Cree Lighting CSK-300 luminaires, 16 sq. ft. (1500mm x 1500mm))

**Drop Lens**  
Drop Lens (0.91" (23mm))

**Mounts with 1/2" Supplied Self-Supporting Sheet Metal Splice**  
Weight (1.1 lbs. (500g))

**Ordering Information**  
Example: CPY250-C-15L-300K-UL-0M-00

Table with columns: Product, Version, Mounting, Lumen Package, CCT, Voltage, Color Options, and Options. Includes details for CPY250-C and CPY250-C-15L.



**CREE LIGHTING**

### CPY250™ LED Canopy/Soft/Luminaire - Version C

Product Specifications

**CONSTRUCTION & MATERIALS**

• Slim, low profile design

• Luminaire housing is constructed of rugged cast aluminum with integral heat sink specifically designed for LED applications

• Flat lens is a 0.91" tempered safety glass

• Drop lens is a 0.91" tempered safety glass

• Direct mount luminaire mounts directly to the canopy deck with the driving of a 1/4" x 1/4" Torx screw into 1/2" diameter hole. An optional plug with self-healing silicone putty can be used in single or double skin canopies with a minimum 4.0" (102mm) wide panels and a minimum 22 ga. (0.02") (0.5mm) canopy thickness.

• Direct mount luminaire mounts directly to the canopy deck with the driving of a 1/4" x 1/4" Torx screw into 1/2" diameter hole. An optional plug with self-healing silicone putty can be used in single or double skin canopies with a minimum 4.0" (102mm) wide panels and a minimum 22 ga. (0.02") (0.5mm) canopy thickness.

• Hook and cord mount include a 3/16" (4.8mm) cord out of the luminaire and is intended to be hung from the single track

• Standard pendant mount includes a 3/16" (4.8mm) cord out of the luminaire and is intended to be hung from the single track

• Hazardous location pendant mount has a threaded hub which accepts 3/4" NPT conduit. It is intended to be hung from the single track

• H6 mount includes cable gland with 7/8" (21mm) cord out of the luminaire and is intended to be hung from the single track

• Flush mount includes grommet gasket, watertight cable gland and 1/2" (13mm) flexible waterproof conduit out of luminaire

• Flush mount attaches to ceiling with 1/4" (6.4mm) self-drilling screws

• Exclusive Colorfast DetailGuard™ finish features an E-coat epoxy primer with an ultra-durable powder topcoat, providing excellent resistance to corrosion, ultraviolet degradation and abrasion. Black, bronze, silver and white are available.

• **Weight:** 1.1 lbs. (500g)

**ELECTRICAL SYSTEM**

• Input Voltage: 120-277V or 347-480V, 50/60Hz

• Power Factor: > 0.9 at full load

• Total Harmonic Distortion: < 20% at full load

• Integral 10kV surge suppression protection standard, 15kV/10kV surge suppression protection optional

• Surge Protection: Surge protection is a slow blow fuse or type C/D breaker should be used to address surge current

• 10V surge protection continuous duty to 10% with 0-10V DC control system

• Maximum 10V Surge Current: 1mA

• Surge protection controls with neutral connection or controls interlocked for use with LED luminaires

• Reference to IEEE/ANSI/UL standards for additional information

**REGULATORY & VOLUNTARY QUALIFICATIONS**

• ULus Listed

• Suitable for wet locations

• Designed for daylight applications only

• Enclosure rated IP66 per IEC 60529

• ANSI C136.2 2 150V/5kV surge protection, tested in accordance with IEEE/ANSI C62.41.2

• Meets FCC Part 15, Subpart B, Class A limits for conducted and radiated emissions

• Luminaire and finish endurance tested to withstand 5,000 hours of elevated ambient salt fog conditions as defined in ASTM Standard B 117

• Assembled in the USA by Cree Lighting from US and imported parts

• Meets Bay Area requirements within AB94

• RALHS compliant. Consult factory for additional details

• Class 1, Division 2 Hazardous Location rated when ordered with the DM or PD mount and H2 option. Not available with the DM or PD mount and H2 option.

• Class 1, Division 2 Hazardous Location rated when ordered with the DM or PD mount and H2 option. Not available with the DM or PD mount and H2 option.

• Dark Sky Friendly, ICA Approved when ordered with 30K CCT and Flat Lens

• Reference to IEEE/ANSI/UL standards for additional information

• DLR and DLR Premium qualified versions available. Please refer to [https://www.cree.com/usa/led/lighting/led-lighting/led-lighting](#) for most current information

• DLR and DLR Premium qualified versions available. Please refer to [https://www.cree.com/usa/led/lighting/led-lighting/led-lighting](#) for most current information

• **CA RESIDENTS WARNING:** Cancer and Reproductive Harm - [https://www.cdph.ca/Programs/CID/DCDC/Pages/Immunizations/Prevention/Pages/CA-Resident-Warning.aspx](#)

**REGULATORY & VOLUNTARY QUALIFICATIONS**

• ULus Listed

• Suitable for wet locations

• Designed for daylight applications only

• Enclosure rated IP66 per IEC 60529

• ANSI C136.2 2 150V/5kV surge protection, tested in accordance with IEEE/ANSI C62.41.2

• Meets FCC Part 15, Subpart B, Class A limits for conducted and radiated emissions

• Luminaire and finish endurance tested to withstand 5,000 hours of elevated ambient salt fog conditions as defined in ASTM Standard B 117

• Assembled in the USA by Cree Lighting from US and imported parts

• Meets Bay Area requirements within AB94

• RALHS compliant. Consult factory for additional details

• Dark Sky Friendly, ICA Approved when ordered with 30K CCT. Please refer to [https://www.cree.com/usa/led/lighting/led-lighting/led-lighting](#) for most current information

• Reference to IEEE/ANSI/UL standards for additional information

• DLR and DLR Premium qualified versions available. Please refer to [https://www.cree.com/usa/led/lighting/led-lighting/led-lighting](#) for most current information

• DLR and DLR Premium qualified versions available. Please refer to [https://www.cree.com/usa/led/lighting/led-lighting/led-lighting](#) for most current information

• **CA RESIDENTS WARNING:** Cancer and Reproductive Harm - [https://www.cdph.ca/Programs/CID/DCDC/Pages/Immunizations/Prevention/Pages/CA-Resident-Warning.aspx](#)

**REGULATORY & VOLUNTARY QUALIFICATIONS**

• ULus Listed

• Suitable for wet locations

• Designed for daylight applications only

• Enclosure rated IP66 per IEC 60529

• ANSI C136.2 2 150V/5kV surge protection, tested in accordance with IEEE/ANSI C62.41.2

• Meets FCC Part 15, Subpart B, Class A limits for conducted and radiated emissions

• Luminaire and finish endurance tested to withstand 5,000 hours of elevated ambient salt fog conditions as defined in ASTM Standard B 117

• Assembled in the USA by Cree Lighting from US and imported parts

• Meets Bay Area requirements within AB94

• RALHS compliant. Consult factory for additional details

• Dark Sky Friendly, ICA Approved when ordered with 30K CCT. Please refer to [https://www.cree.com/usa/led/lighting/led-lighting/led-lighting](#) for most current information

• Reference to IEEE/ANSI/UL standards for additional information

• DLR and DLR Premium qualified versions available. Please refer to [https://www.cree.com/usa/led/lighting/led-lighting/led-lighting](#) for most current information

• DLR and DLR Premium qualified versions available. Please refer to [https://www.cree.com/usa/led/lighting/led-lighting/led-lighting](#) for most current information

• **CA RESIDENTS WARNING:** Cancer and Reproductive Harm - [https://www.cdph.ca/Programs/CID/DCDC/Pages/Immunizations/Prevention/Pages/CA-Resident-Warning.aspx](#)

**REGULATORY & VOLUNTARY QUALIFICATIONS**

• ULus Listed

• Suitable for wet locations

• Designed for daylight applications only

• Enclosure rated IP66 per IEC 60529

• ANSI C136.2 2 150V/5kV surge protection, tested in accordance with IEEE/ANSI C62.41.2

• Meets FCC Part 15, Subpart B, Class A limits for conducted and radiated emissions

• Luminaire and finish endurance tested to withstand 5,000 hours of elevated ambient salt fog conditions as defined in ASTM Standard B 117

• Assembled in the USA by Cree Lighting from US and imported parts

• Meets Bay Area requirements within AB94

• RALHS compliant. Consult factory for additional details

• Dark Sky Friendly, ICA Approved when ordered with 30K CCT. Please refer to [https://www.cree.com/usa/led/lighting/led-lighting/led-lighting](#) for most current information

• Reference to IEEE/ANSI/UL standards for additional information

• DLR and DLR Premium qualified versions available. Please refer to [https://www.cree.com/usa/led/lighting/led-lighting/led-lighting](#) for most current information

• DLR and DLR Premium qualified versions available. Please refer to [https://www.cree.com/usa/led/lighting/led-lighting/led-lighting](#) for most current information

• **CA RESIDENTS WARNING:** Cancer and Reproductive Harm - [https://www.cdph.ca/Programs/CID/DCDC/Pages/Immunizations/Prevention/Pages/CA-Resident-Warning.aspx](#)

**REGULATORY & VOLUNTARY QUALIFICATIONS**

• ULus Listed

• Suitable for wet locations

• Designed for daylight applications only

• Enclosure rated IP66 per IEC 60529

• ANSI C136.2 2 150V/5kV surge protection, tested in accordance with IEEE/ANSI C62.41.2

• Meets FCC Part 15, Subpart B, Class A limits for conducted and radiated emissions

• Luminaire and finish endurance tested to withstand 5,000 hours of elevated ambient salt fog conditions as defined in ASTM Standard B 117

• Assembled in the USA by Cree Lighting from US and imported parts

• Meets Bay Area requirements within AB94

• RALHS compliant. Consult factory for additional details

• Dark Sky Friendly, ICA Approved when ordered with 30K CCT. Please refer to [https://www.cree.com/usa/led/lighting/led-lighting/led-lighting](#) for most current information

• Reference to IEEE/ANSI/UL standards for additional information

• DLR and DLR Premium qualified versions available. Please refer to [https://www.cree.com/usa/led/lighting/led-lighting/led-lighting](#) for most current information

• DLR and DLR Premium qualified versions available. Please refer to [https://www.cree.com/usa/led/lighting/led-lighting/led-lighting](#) for most current information

• **CA RESIDENTS WARNING:** Cancer and Reproductive Harm - [https://www.cdph.ca/Programs/CID/DCDC/Pages/Immunizations/Prevention/Pages/CA-Resident-Warning.aspx](#)

**REGULATORY & VOLUNTARY QUALIFICATIONS**

• ULus Listed

• Suitable for wet locations

• Designed for daylight applications only

• Enclosure rated IP66 per IEC 60529

• ANSI C136.2 2 150V/5kV surge protection, tested in accordance with IEEE/ANSI C62.41.2

• Meets FCC Part 15, Subpart B, Class A limits for conducted and radiated emissions

• Luminaire and finish endurance tested to withstand 5,000 hours of elevated ambient salt fog conditions as defined in ASTM Standard B 117

• Assembled in the USA by Cree Lighting from US and imported parts

• Meets Bay Area requirements within AB94

• RALHS compliant. Consult factory for additional details

• Dark Sky Friendly, ICA Approved when ordered with 30K CCT. Please refer to [https://www.cree.com/usa/led/lighting/led-lighting/led-lighting](#) for most current information

• Reference to IEEE/ANSI/UL standards for additional information

• DLR and DLR Premium qualified versions available. Please refer to [https://www.cree.com/usa/led/lighting/led-lighting/led-lighting](#) for most current information

• DLR and DLR Premium qualified versions available. Please refer to [https://www.cree.com/usa/led/lighting/led-lighting/led-lighting](#) for most current information

• **CA RESIDENTS WARNING:** Cancer and Reproductive Harm - [https://www.cdph.ca/Programs/CID/DCDC/Pages/Immunizations/Prevention/Pages/CA-Resident-Warning.aspx](#)

**REGULATORY & VOLUNTARY QUALIFICATIONS**

• ULus Listed

• Suitable for wet locations

• Designed for daylight applications only

• Enclosure rated IP66 per IEC 60529

• ANSI C136.2 2 150V/5kV surge protection, tested in accordance with IEEE/ANSI C62.41.2

• Meets FCC Part 15, Subpart B, Class A limits for conducted and radiated emissions

• Luminaire and finish endurance tested to withstand 5,000 hours of elevated ambient salt fog conditions as defined in ASTM Standard B 117

• Assembled in the USA by Cree Lighting from US and imported parts

• Meets Bay Area requirements within AB94

• RALHS compliant. Consult factory for additional details

• Dark Sky Friendly, ICA Approved when ordered with 30K CCT. Please refer to [https://www.cree.com/usa/led/lighting/led-lighting/led-lighting](#) for most current information

• Reference to IEEE/ANSI/UL standards for additional information

• DLR and DLR Premium qualified versions available. Please refer to [https://www.cree.com/usa/led/lighting/led-lighting/led-lighting](#) for most current information

• DLR and DLR Premium qualified versions available. Please refer to [https://www.cree.com/usa/led/lighting/led-lighting/led-lighting](#) for most current information

• **CA RESIDENTS WARNING:** Cancer and Reproductive Harm - [https://www.cdph.ca/Programs/CID/DCDC/Pages/Immunizations/Prevention/Pages/CA-Resident-Warning.aspx](#)

**REGULATORY & VOLUNTARY QUALIFICATIONS**

• ULus Listed

• Suitable for wet locations

• Designed for daylight applications only

• Enclosure rated IP66 per IEC 60529

• ANSI C136.2 2 150V/5kV surge protection, tested in accordance with IEEE/ANSI C62.41.2

• Meets FCC Part 15, Subpart B, Class A limits for conducted and radiated emissions

• Luminaire and finish endurance tested to withstand 5,000 hours of elevated ambient salt fog conditions as defined in ASTM Standard B 117

• Assembled in the USA by Cree Lighting from US and imported parts

• Meets Bay Area requirements within AB94

• RALHS compliant. Consult factory for additional details

• Dark Sky Friendly, ICA Approved when ordered with 30K CCT. Please refer to [https://www.cree.com/usa/led/lighting/led-lighting/led-lighting](#) for most current information

• Reference to IEEE/ANSI/UL standards for additional information

• DLR and DLR Premium qualified versions available. Please refer to [https://www.cree.com/usa/led/lighting/led-lighting/led-lighting](#) for most current information

• DLR and DLR Premium qualified versions available. Please refer to [https://www.cree.com/usa/led/lighting/led-lighting/led-lighting](#) for most current information

• **CA RESIDENTS WARNING:** Cancer and Reproductive Harm - [https://www.cdph.ca/Programs/CID/DCDC/Pages/Immunizations/Prevention/Pages/CA-Resident-Warning.aspx](#)

**REGULATORY & VOLUNTARY QUALIFICATIONS**

• ULus Listed

• Suitable for wet locations

• Designed for daylight applications only

• Enclosure rated IP66 per IEC 60529

• ANSI C136.2 2 150V/5kV surge protection, tested in accordance with IEEE/ANSI C62.41.2

• Meets FCC Part 15, Subpart B, Class A limits for conducted and radiated emissions

• Luminaire and finish endurance tested to withstand 5,000 hours of elevated ambient salt fog conditions as defined in ASTM Standard B 117

• Assembled in the USA by Cree Lighting from US and imported parts

• Meets Bay Area requirements within AB94

• RALHS compliant. Consult factory for additional details

• Dark Sky Friendly, ICA Approved when ordered with 30K CCT. Please refer to [https://www.cree.com/usa/led/lighting/led-lighting/led-lighting](#) for most current information

• Reference to IEEE/ANSI/UL standards for additional information

• DLR and DLR Premium qualified versions available. Please refer to [https://www.cree.com/usa/led/lighting/led-lighting/led-lighting](#) for most current information

• DLR and DLR Premium qualified versions available. Please refer to [https://www.cree.com/usa/led/lighting/led-lighting/led-lighting](#) for most current information

• **CA RESIDENTS WARNING:** Cancer and Reproductive Harm - [https://www.cdph.ca/Programs/CID/DCDC/Pages/Immunizations/Prevention/Pages/CA-Resident-Warning.aspx](#)

**REGULATORY & VOLUNTARY QUALIFICATIONS**

• ULus Listed

• Suitable for wet locations

• Designed for daylight applications only

• Enclosure rated IP66 per IEC 60529

• ANSI C136.2 2 150V/5kV surge protection, tested in accordance with IEEE/ANSI C62.41.2

• Meets FCC Part 15, Subpart B, Class A limits for conducted and radiated emissions

• Luminaire and finish endurance tested to withstand 5,000 hours of elevated ambient salt fog conditions as defined in ASTM Standard B 117

• Assembled in the USA by Cree Lighting from US and imported parts

• Meets Bay Area requirements within AB94

• RALHS compliant. Consult factory for additional details

• Dark Sky Friendly, ICA Approved when ordered with 30K CCT. Please refer to [https://www.cree.com/usa/led/lighting/led-lighting/led-lighting](#)