

## VICINITY MAP

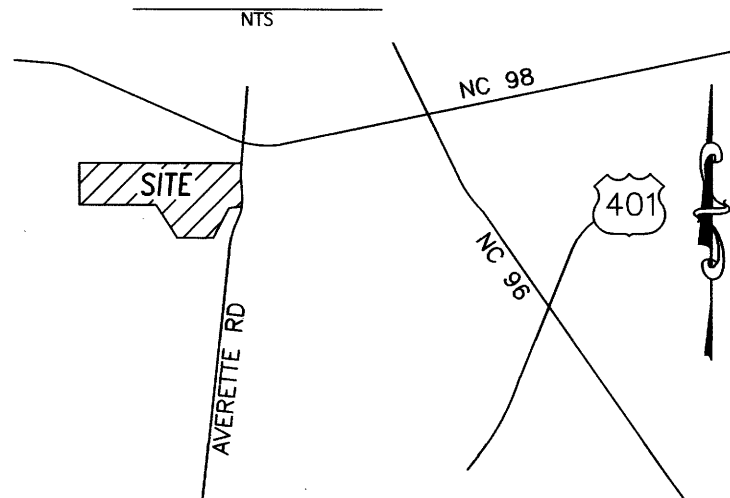

## SITE DATA:

Owner: ExperienceOne Homes LLC  
PO Box 25509  
Cary, NC, 27512  
Zoning District - R-40W, R & PUD  
Existing Use - Agriculture  
Watershed - Little River  
Pin - 1860038619 Reid - 0002813  
DB 17509, Pg 1101

## REFERENCES

-DEED BOOK 17509 PAGE 1101  
-BOOK OF MAPS 2006 PAGE 1172

## GENERAL NOTES

- This survey was prepared by Bateman Civil Survey Company, under the supervision of Jeffrey W. Baker, pls.
- Field equipment used: Trimble r8 gps and Trimble s8 robotic total station.
- All distances are horizontal ground distances unless otherwise noted.
- The property lies in Zone "X" per National Flood Insurance Program Flood Insurance Rate Map #3720185000J, dated May 02, 2006 & #3720186000J, dated May 02, 2006.
- No grid monuments found within 2000'
- No evidence of cemeteries were observed at the time of survey.
- This survey was prepared without the benefit of a title report and is subjected to any matters that a full title search would disclose.
- Areas by coordinate method.

Class of Survey: A  
Positional Accuracy: 0.03'  
Date of Survey: February, 2016  
Datum/Epoch: NAD83/NSRS2011  
Geoid Model: 12A  
Combined Grid Factors: 0.99993405  
Units: US Survey Feet

"I, Jeffrey W. Baker, certify that this plat was drawn under my supervision from an actual survey made under my supervision (deed description recorded in Book 17509, page 1101); that the boundaries not surveyed are clearly indicated as drawn from information found in Book 2006, page 1172; that the ratio of precision or positional accuracy as calculated is 1:10000+; that this plat was prepared in accordance with G.S. 47-30 as amended. witness my original signature, license number and seal this 22nd day of December, A.D. 2020."

*Jeffrey W. Baker*  
Professional Land Surveyor  
License Number-4412

I, Jeffrey W. Baker, Professional Land Surveyor No. L-4412 certify that this survey creates a subdivision of land within the area of a county or municipality that has an ordinance that regulates parcels of land.

*Jeffrey W. Baker* 12/22/2020  
Jeffrey W. Baker, PLS L-4412 date



"North Carolina, Wake County.

I, Melissa R. Banks, a Notary Public of the County and State aforesaid, certify that Jeffrey W. Baker, a registered land surveyor, personally appeared before me this day and acknowledged the execution of the foregoing instrument. Witness my hand and official stamp or seal, this 22 day of December, 2020.

*Melissa R. Banks*  
Notary Public

My commission expires March 12, 2023

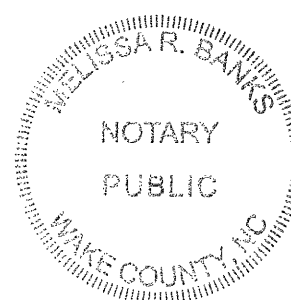

I hereby certify that I am the owner of the property shown and described hereon, which is located in the subdivision jurisdiction of the Town of Rolesville and that I hereby adopt this plan of subdivision with my free consent, establish minimum building setback lines, and dedicate all streets, alleys, walks, parks, and other sites and easements to public or private use as noted. Furthermore, I hereby dedicate all sanitary sewer, storm sewer and water lines to the Town of Rolesville.

Owner: David K. Schmitt, MGR, EXPERIENCEONE HOMES, LLC

Date 12-22-2020

"North Carolina, Wake County.

I, Melissa R. Banks, a Notary Public of the County and State aforesaid, certify that David K. Schmitt, ExperienceOne personally appeared before me this day and acknowledged the execution of the foregoing instrument. Witness my hand and official stamp or seal, this 22 day of December, 2020.

Melissa R. Banks  
Notary Public

My commission expires March 12, 2023

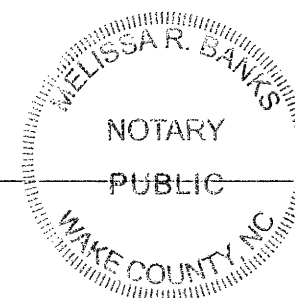

## "Certificate of Approval for Recording"

I hereby certify that the subdivision plat shown hereon has been found to comply with the Subdivision Regulations of the Town of Rolesville, North Carolina and that this plat has been approved by the Subdivision Administrator of the Town of Rolesville for recording in the Office of the Register of Deeds of Wake County.

Danny Johnson, AICP  
Subdivision Administrator, Town of Rolesville

Date 01/14/2021  
Rolesville, North Carolina

"I hereby certify that all streets, utilities and other required improvements have been installed in a acceptable manner and according to Town specifications and standards in the Subdivision or that guarantees of the installation of the required improvements in an amount and manner satisfactory to the Town of Rolesville has been received and that the filing fees for this plat, in the amount of \$ 615.00 has been paid.

01/14/2021 Danny Johnson, AICP  
Date Subdivision Administrator

Rolesville, North Carolina

I, Danny Johnson Review Officer  
of the Town of Rolesville, Certify that the Map or Plat to which this Certification is affixed meets all statutory requirements for recording.

01/14/2021 Danny Johnson  
Date Review Officer

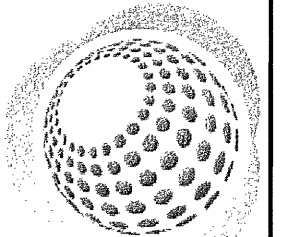

**Bateman Civil Survey Company**  
Engineers • Surveyors • Planners

2624 Reliance Avenue - Apex, NC 27539  
Phone: 919.577.1080 Fax: 919.577.1081  
NCBELS FIRM No. C-2378

**ExperienceOne Homes, LLC**  
PO Box 5509  
Cary, NC, 27512

FINAL PLAT  
ELIZABETH SPRINGS SUBDIVISION  
PHASE ONE  
Wake Forest Township, Rolesville  
Wake County, North Carolina

Designed By: N/A  
Drawn By: JCH  
Checked By: JWB  
Scale: N/A  
Date: 11/20/2020  
Project Number: 190106

**SHEET**  
**1 OF 8**

WAKE COUNTY, NC 71  
TAMMY L. BRUNNER  
REGISTER OF DEEDS  
PRESENTED & RECORDED ON  
01/15/2021 11:51:48



BOOK: BH2021 PAGE: 00119

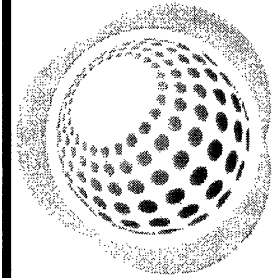
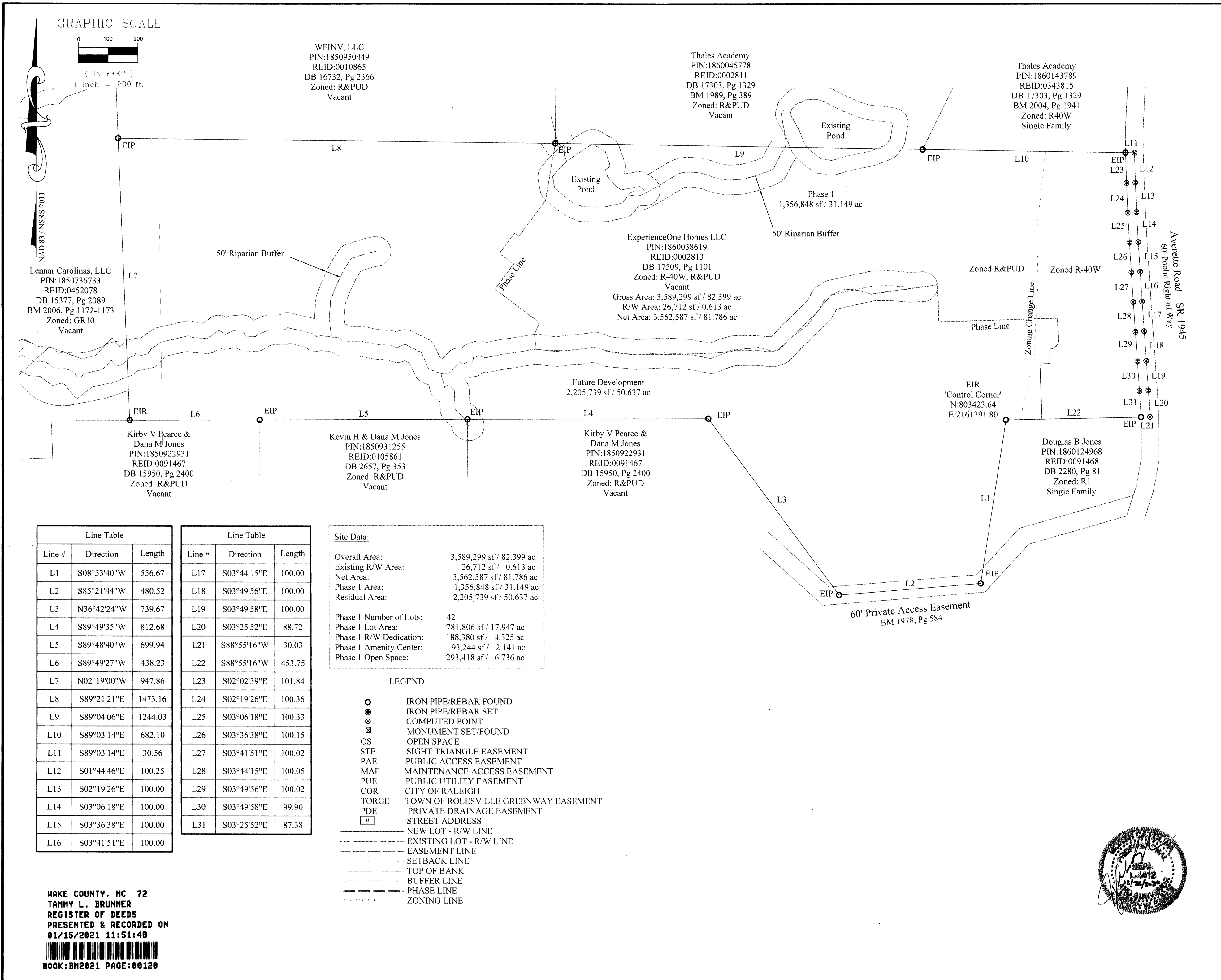

**Bateman Civil Survey Company**  
Engineers • Surveyors • Planners  
2524 Reliance Avenue, Apex, NC 27539  
Phone: 919.577.1080 Fax: 919.577.1081  
NCBELS FIRM No. C-2378

**ExperienceOne Homes, LLC**  
PO Box 5509  
Cary, NC, 27512

FINAL PLAT  
ELIZABETH SPRINGS SUBDIVISION  
PHASE ONE  
Wake Forest Township, Rolesville  
Wake County, North Carolina

Designed By: N/A  
Drawn By: JCH  
Checked By: JWB  
Scale: 1"=200'  
Date: 11/20/2020  
Project Number: 190106

**SHEET**  
**2 OF 8**

FINAL PLAT  
ELIZABETH SPRINGS SUBDIVISION  
PHASE ONE  
Wake Forest Township, Rolesville  
Wake County, North Carolina

Designed By: N/A
Drawn By: JCH
Checked By: JWB
Scale: 1"=60'
Date: 11/20/2020
Project Number: 190106

**SHEET**  
**3 OF 8**



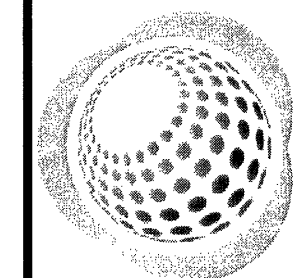
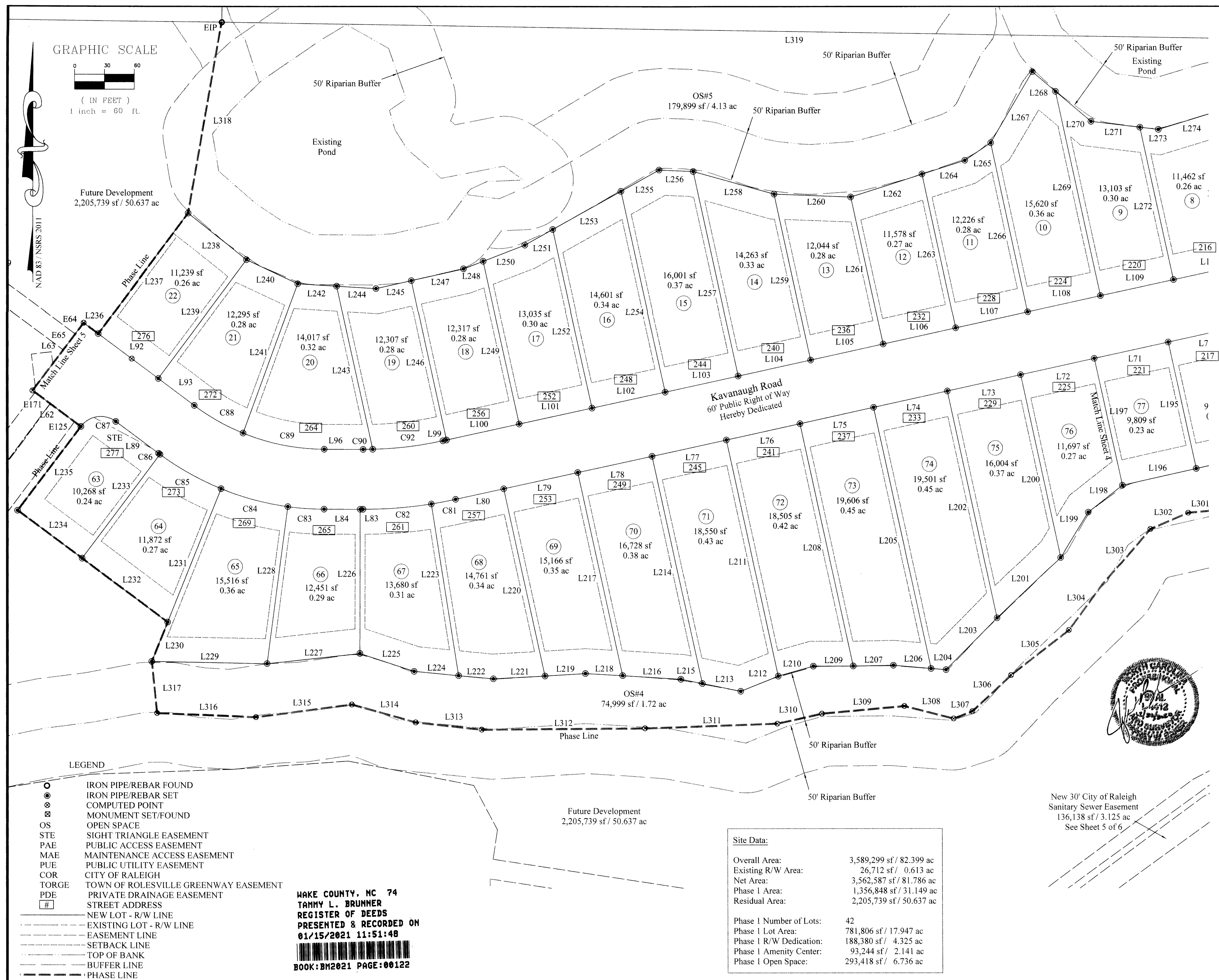

**Bateman Civil Survey Company**  
 Engineers • Surveyors • Planners  
 2524 Reliance Avenue, Apex, NC 27539  
 Phone: 919.577.1080 Fax: 919.577.1081  
 NCBELS FIRM No. C-2378

**ExperienceOne Homes, LLC**  
 PO Box 5509  
 Cary, NC, 27512

FINAL PLAT  
 ELIZABETH SPRINGS SUBDIVISION  
 PHASE ONE  
 Wake Forest Township, Rolesville  
 Wake County, North Carolina

Designed By: N/A  
 Drawn By: JCH  
 Checked By: JWB  
 Scale: 1"=60'  
 Date: 11/20/2020  
 Project Number: 190106

**SHEET**  
**4 OF 8**

## GRAPHIC SCALE



( IN FEET )  
1 inch = 60 ft.

Match Line This Sheet

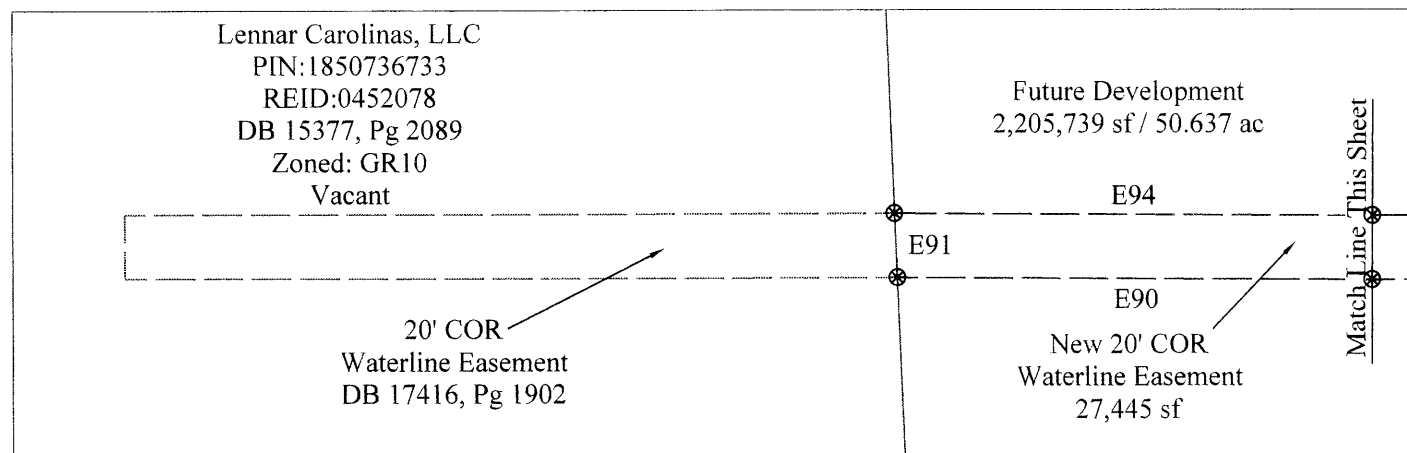

New 30' City of Raleigh  
Sanitary Sewer Easement  
136,138 sf / 3.125 ac  
See Sheet 6 of 7

50' Riparian Buffer

Future Development  
2,205,739 sf / 50.637 ac

New 20' COR  
Waterline Easement  
27,445 sf

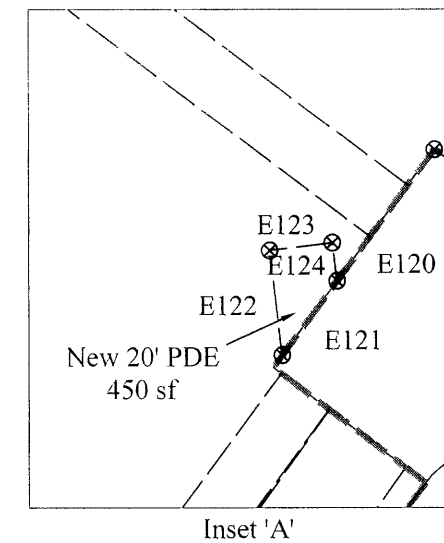

New 20' PDE &  
BMP#2 MAE  
55,904 sf

New 30' City of Raleigh  
Sanitary Sewer Easement  
136,138 sf / 3.125 ac  
See Sheet 6 of 7

## Site Data:

Overall Area: 3,589,299 sf / 82.399 ac  
Existing R/W Area: 26,712 sf / 0.613 ac  
Net Area: 3,562,587 sf / 81.786 ac  
Phase 1 Area: 1,356,848 sf / 31.149 ac  
Residual Area: 2,205,739 sf / 50.637 ac

Phase 1 Number of Lots: 42  
Phase 1 Lot Area: 781,806 sf / 17.947 ac  
Phase 1 R/W Dedication: 188,380 sf / 4.325 ac  
Phase 1 Amenity Center: 93,244 sf / 2.141 ac  
Phase 1 Open Space: 293,418 sf / 6.736 ac

## LEGEND

- IRON PIPE/REBAR FOUND
- IRON PIPE/REBAR SET
- ⊗ COMPUTED POINT
- ⊠ MONUMENT SET/FOUND
- OS OPEN SPACE
- STE SIGHT TRIANGLE EASEMENT
- PAE PUBLIC ACCESS EASEMENT
- MAE MAINTENANCE ACCESS EASEMENT
- PUE PUBLIC UTILITY EASEMENT
- COR CITY OF RALEIGH
- TORGE TOWN OF ROLESVILLE GREENWAY EASEMENT
- PDE PRIVATE DRAINAGE EASEMENT
- # STREET ADDRESS
- NEW LOT - R/W LINE
- EXISTING LOT - R/W LINE
- - - EASEMENT LINE
- SETBACK LINE
- TOP OF BANK
- BUFFER LINE
- PHASE LINE

Easement Curve Table

Curve #	Length	Radius	Delta	Direction	Chord	Tangent
EC96	156.65	246.00	036°29'05"	N71°25'49"W	154.01	81.08
EC97	195.91	835.41	013°26'10"	S83°29'00"W	195.46	98.41
EC103	218.67	1004.00	012°28'45"	S84°05'13"W	218.24	109.77
EC104	214.32	984.00	012°28'45"	N84°05'13"E	213.89	107.58
EC105	200.41	855.41	013°25'25"	N83°29'23"E	199.95	100.67
EC106	169.40	266.00	036°29'22"	S71°25'57"E	166.56	87.69
EC108	37.52	156.44	013°44'32"	N00°46'48"W	37.43	18.85
EC109	64.61	308.06	012°01'02"	N00°42'38"W	64.49	32.43
EC110	58.93	297.50	011°20'57"	S01°03'00"E	58.83	29.56
EC111	39.27	165.26	013°36'56"	S00°49'24"E	39.18	19.73
EC112	13.58	25.00	031°07'22"	S48°23'16"W	13.41	6.96
EC113	9.44	25.00	021°37'34"	N77°21'53"E	9.38	4.77
EC114	35.62	414.96	004°55'05"	N02°22'35"W	35.61	17.82
EC115	74.65	50.00	085°32'44"	N31°46'52"E	67.91	46.26
EC116	56.55	316.57	010°14'06"	N04°37'12"W	56.48	28.35
EC117	36.23	185.91	011°09'57"	N04°09'17"W	36.17	18.17
EC130	28.43	292.50	005°34'06"	N03°34'01"W	28.42	14.22
EC143	35.70	307.50	006°39'07"	N03°01'30"W	35.68	17.87
EC146	40.31	292.50	007°53'48"	N03°38'50"W	40.28	20.19

Easement Curve Table

Curve #	Length	Radius	Delta	Direction	Chord	Tangent
EC147	55.58	379.90	008°22'58"	N05°13'47"W	55.53	27.84
EC148	12.99	25.00	029°46'42"	S52°27'42"E	12.85	6.65
EC149	46.42	427.98	006°12'53"	S05°55'17"E	46.40	23.23
EC150	41.69	302.50	007°53'48"	S03°38'50"E	41.66	20.88
EC152	34.54	297.50	006°39'07"	S03°01'30"E	34.52	17.29
EC154	29.40	302.50	005°34'06"	S03°34'01"E	29.39	14.71
EC156	35.02	297.50	006°44'38"	S04°09'17"E	35.00	17.53
EC157	57.94	341.42	009°43'26"	S04°35'36"E	57.87	29.04
EC159	28.23	313.29	005°09'47"	S02°05'03"E	28.22	14.13
EC160	12.13	25.00	027°48'12"	S52°39'00"W	12.01	6.19
EC161	27.11	297.50	005°13'16"	S06°37'49"E	27.10	13.56
EC162	51.88	306.07	009°42'46"	S05°02'27"E	51.82	26.00
EC163	38.39	297.50	007°23'39"	S03°51'08"E	38.37	19.22
EC164	39.68	307.50	007°23'39"	N03°51'08"W	39.66	19.87
EC165	50.30	294.29	009°47'35"	N05°03'06"W	50.24	25.21
EC166	28.77	243.34	006°46'29"	N06°33'39"W	28.76	14.40
EC167	11.41	25.00	026°09'20"	S57°40'09"E	11.31	5.81
EC168	7.56	5025.00	000°05'10"	S01°46'45"E	7.56	3.78

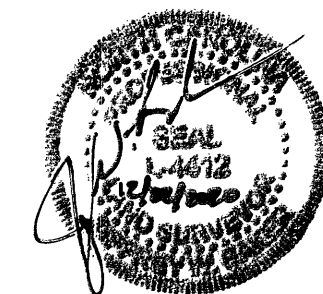

WAKE COUNTY, NC 75  
TAMMY L. BRUNNER  
REGISTERED PROFESSIONAL ENGINEER  
PRESENTED & RECORDED ON  
01/15/2021 11:51:48  
BOOK: BM2021 PAGE: 00123

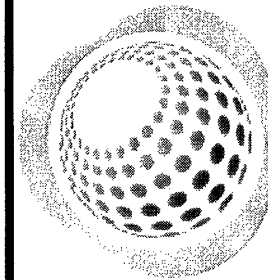

**Bateman Civil Survey Company**  
Engineers • Surveyors • Planners

2524 Reliance Avenue, Apex, NC 27539  
Phone: 919.577.1080 Fax: 919.577.1081  
NCBELS FIRM No. C-2378

**ExperienceOne Homes, LLC**  
PO Box 5509  
Cary, NC, 27512

FINAL PLAT  
ELIZABETH SPRINGS SUBDIVISION  
PHASE ONE  
Wake Forest Township, Rolesville  
Wake County, North Carolina

Designed By: N/A  
Drawn By: JCH  
Checked By: JWB  
Scale: 1"=60'  
Date: 11/20/2020  
Project Number: 190106

**SHEET**  
**5 OF 8**

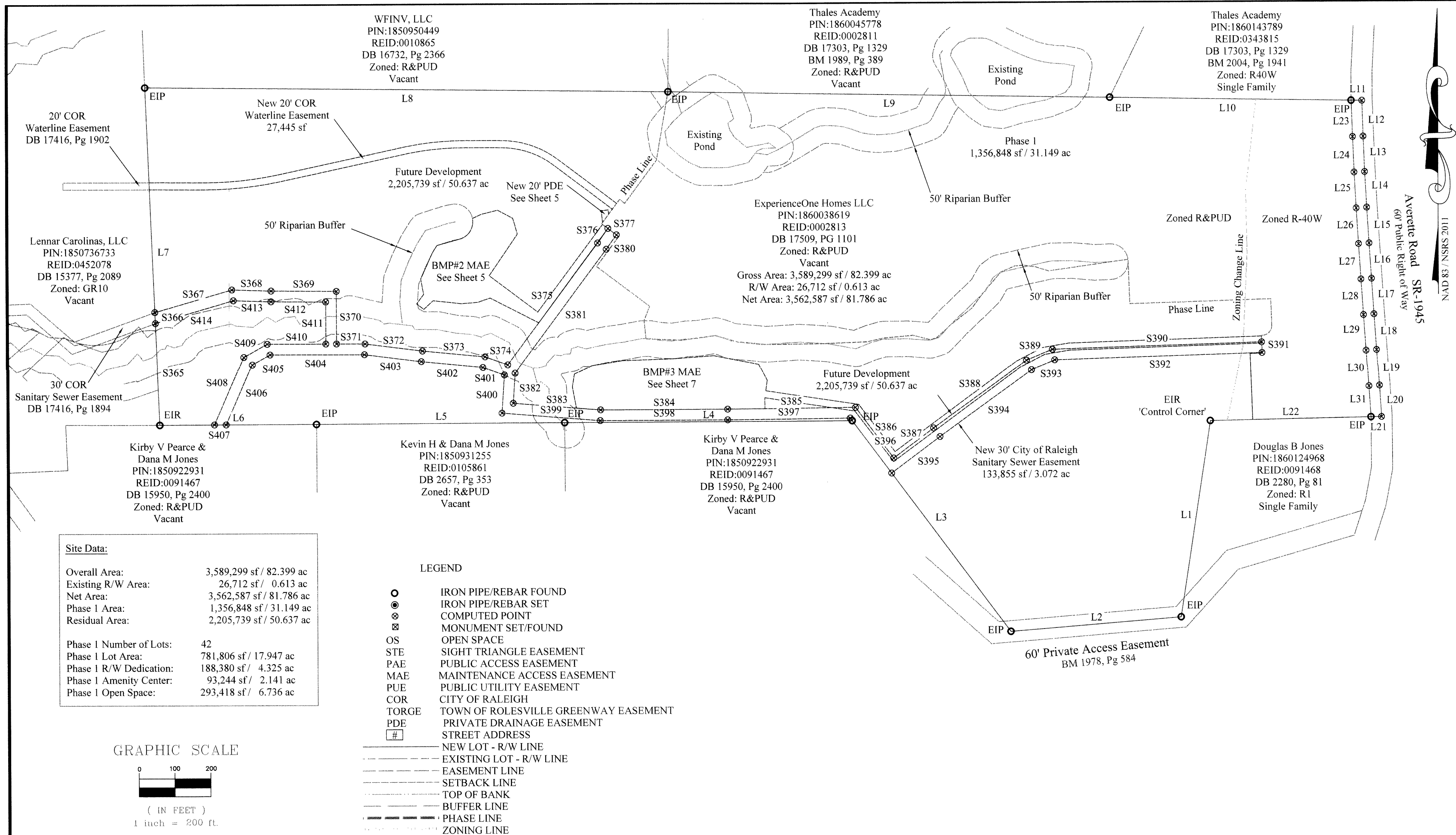

Site Data:

Overall Area:	3,589,299 sf / 82.399 ac
Existing R/W Area:	26,712 sf / 0.613 ac
Net Area:	3,562,587 sf / 81.786 ac
Phase 1 Area:	1,356,848 sf / 31.149 ac
Residual Area:	2,205,739 sf / 50.637 ac
Phase 1 Number of Lots:	42
Phase 1 Lot Area:	781,806 sf / 17.947 ac
Phase 1 R/W Dedication:	188,380 sf / 4.325 ac
Phase 1 Amenity Center:	93,244 sf / 2.141 ac
Phase 1 Open Space:	293,418 sf / 6.736 ac

LEGEND

○	IRON PIPE/REBAR FOUND
●	IRON PIPE/REBAR SET
⊗	COMPUTED POINT
⊠	MONUMENT SET/FOUND
OS	OPEN SPACE
STE	SIGHT TRIANGLE EASEMENT
PAE	PUBLIC ACCESS EASEMENT
MAE	MAINTENANCE ACCESS EASEMENT
PUE	PUBLIC UTILITY EASEMENT
COR	CITY OF RALEIGH
TORGE	TOWN OF ROLESVILLE GREENWAY EASEMENT
PDE	PRIVATE DRAINAGE EASEMENT
#	STREET ADDRESS
---	NEW LOT - R/W LINE
---	EXISTING LOT - R/W LINE
---	EASEMENT LINE
---	SETBACK LINE
---	TOP OF BANK
---	BUFFER LINE
---	PHASE LINE
---	ZONING LINE

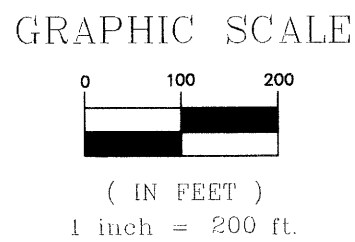

COR Outfall Line Table		
Line #	Direction	Length
S365	N02°19'00"W	285.50
S366	N02°19'00"W	30.90
S367	N73°49'42"E	223.81
S368	S88°18'25"E	109.39
S369	S89°37'26"E	183.52
S370	S00°00'05"W	147.39
S371	S89°41'57"E	80.55
S372	S82°45'42"E	163.51
S373	S84°29'10"E	177.58

COR Outfall Line Table		
Line #	Direction	Length
S374	S70°37'36"E	68.09
S375	N36°46'23"E	426.09
S376	N35°46'36"E	49.95
S377	S53°11'16"E	30.00
S380	S35°46'36"W	49.67
S381	S36°46'23"W	432.90
S382	S04°01'58"W	84.77
S383	S85°30'00"E	247.54
S384	N89°49'00"E	359.34

COR Outfall Line Table		
Line #	Direction	Length
S385	N89°24'08"E	361.22
S386	S36°42'24"E	178.31
S387	N53°13'12"E	140.34
S388	N54°08'29"E	322.45
S389	N67°24'11"E	78.92
S390	N88°15'49"E	591.76
S391	S01°49'20"E	30.00
S392	S88°15'49"W	586.29
S393	S67°24'11"W	69.91

COR Outfall Line Table		
Line #	Direction	Length
S394	S54°08'29"W	318.72
S395	S53°13'12"W	170.14
S396	N36°42'24"W	193.10
S397	S89°24'08"W	346.08
S398	S89°49'00"W	360.68
S399	N85°30'00"W	278.52
S400	N04°01'58"E	107.43
S401	N70°37'36"W	64.06
S402	N84°29'10"W	174.39

COR Outfall Line Table		
Line #	Direction	Length
S403	N82°45'42"W	162.14
S404	N89°57'35"W	265.75
S405	S60°26'47"W	56.95
S406	S23°27'43"W	182.89
S407	S89°49'27"W	32.75
S408	N23°27'43"E	206.05
S409	N60°26'47"E	74.88
S410	N89°55'48"E	165.04
S411	N00°02'03"E	117.62

COR Outfall Line Table		
Line #	Direction	Length
S412	N89°37'26"W	153.88
S413	N88°18'33"W	105.19
S414	S73°49'42"W	226.49

WAKE COUNTY, NC 76  
TAMMY L. BRUNNER  
REGISTER OF DEEDS  
PRESENTED & RECORDED ON  
01/15/2021 11:51:48  
BOOK:BM2021 PAGE:00124

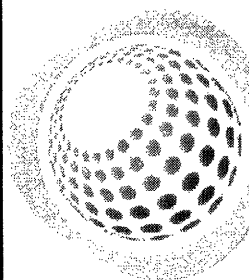
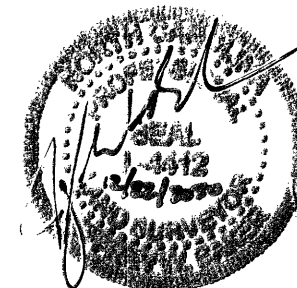

**Bateman Civil Survey Company**

Engineers • Surveyors • Planners  
2524 Reliance Avenue, Apex, NC 27539  
Phone: 919.577.1080 Fax: 919.577.1081  
NCBELS FIRM No. C-2378

**ExperienceOne Homes, LLC**  
PO Box 5509  
Cary, NC, 27512

FINAL PLAT  
ELIZABETH SPRINGS SUBDIVISION  
PHASE ONE  
Wake Forest Township, Rolesville  
Wake County, North Carolina

Designed By: N/A  
Drawn By: JCH  
Checked By: JWB  
Scale: 1"=200'  
Date: 11/20/2020  
Project Number: 190106

**SHEET**  
**6 OF 8**



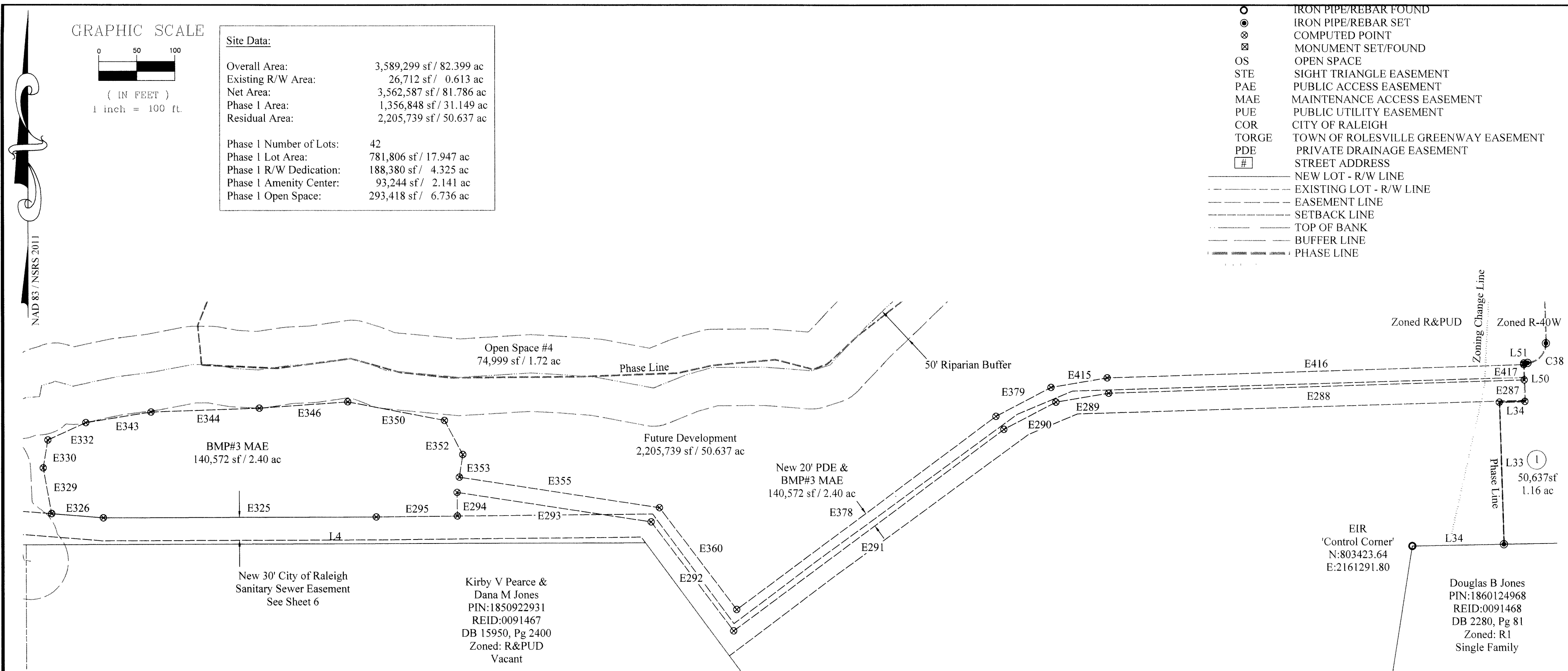

Site Data:

Overall Area:	3,589,299 sf / 82.399 ac
Existing R/W Area:	26,712 sf / 0.613 ac
Net Area:	3,562,587 sf / 81.786 ac
Phase I Area:	1,356,848 sf / 31.149 ac
Residual Area:	2,205,739 sf / 50.637 ac
Phase I Number of Lots:	42
Phase I Lot Area:	781,806 sf / 17.947 ac
Phase I R/W Dedication:	188,380 sf / 4.325 ac
Phase I Amenity Center:	93,244 sf / 2.141 ac
Phase I Open Space:	293,418 sf / 6.736 ac

Easement Line Table		
Line #	Direction	Length
E64	S36°49'39"W	14.00
E65	S36°49'39"W	20.00
E81	N53°11'16"W	207.00
E85	N89°47'55"W	101.18
E87	S77°50'50"W	336.76
E90	N89°41'06"W	149.26
E91	N02°19'00"W	20.02
E94	S89°41'09"E	150.18
E97	N77°50'50"E	336.58
E114	S89°47'55"E	101.20
E119	S53°11'16"E	207.01
E125	N53°10'17"W	38.04
E126	S36°36'22"W	328.99
E128	N63°09'07"W	154.03
E141	S71°20'28"W	37.04
E142	S85°36'10"W	46.09
E143	N83°58'53"W	80.17
E145	S47°48'27"W	35.59
E146	N52°51'02"W	25.44

Easement Line Table		
Line #	Direction	Length
E147	N37°08'58"E	32.96
E150	N10°39'13"W	43.78
E156	N24°17'12"E	81.26
E159	N32°42'02"E	24.14
E160	N74°33'14"E	67.18
E162	N65°20'05"E	27.04
E163	N76°12'30"E	47.39
E164	S62°27'15"E	48.89
E165	S15°54'08"E	46.19
E166	S34°25'31"W	141.63
E167	S53°19'43"E	170.69
E168	N36°51'35"E	306.44
E171	S53°11'16"E	18.71
E287	N01°49'20"W	26.61
E288	S88°10'40"W	544.30
E289	S80°27'02"W	70.32
E290	S62°38'07"W	77.26
E291	S53°36'17"W	442.91
E292	N37°17'00"W	178.63

Easement Line Table		
Line #	Direction	Length
E293	N81°23'01"W	256.38
E294	S00°35'52"E	30.74
E295	S89°24'08"W	106.12
E322	S89°03'14"E	40.57
E323	N00°39'17"W	7.19
E324	N02°49'15"E	32.60
E325	S89°49'00"W	359.34
E326	N85°30'00"W	68.15
E327	S89°03'14"E	9.50
E328	S02°02'39"E	4.34
E329	N10°32'20"W	60.67
E330	N09°27'03"E	36.92
E331	S02°47'43"W	30.30
E332	N65°34'49"E	54.83
E333	N00°29'50"E	27.78
E334	N00°46'58"W	58.76
E335	N06°21'04"W	43.16
E336	N00°18'04"E	25.52
E337	S00°18'04"W	25.52

Easement Line Table		
Line #	Direction	Length
E338	S06°21'04"E	43.16
E339	S00°46'58"E	58.76
E340	S00°29'50"W	27.78
E341	N88°55'16"E	37.87
E342	S04°26'43"W	2.83
E343	N80°47'49"E	86.69
E344	N88°00'06"E	143.03
E345	S00°09'18"E	20.80
E346	N85°56'23"E	116.79
E347	S07°32'58"E	41.01
E348	S88°55'16"W	10.06
E349	N07°32'58"W	39.88
E350	S79°07'35"E	129.10
E351	N00°09'18"W	20.80
E352	S28°07'52"E	50.57
E353	S08°36'59"W	29.82
E354	N04°26'43"E	8.86
E355	S81°23'01"E	264.48
E356	S07°15'55"E	59.74

Easement Line Table		
Line #	Direction	Length
E357	S10°37'48"E	25.70
E358	S01°57'44"E	97.03
E359	N88°14'30"E	368.76
E360	S37°17'00"E	167.04
E361	N13°04'20"W	10.47
E362	N76°55'40"E	13.65
E363	N10°26'52"W	166.94
E364	S89°04'06"E	11.22
E378	N53°36'17"E	424.80
E379	N62°38'07"E	81.97
E415	N80°27'02"E	74.81
E416	N88°10'40"E	545.65
E417	S01°49'20"E	20.00

WAKE COUNTY, NC 77  
TAMMY L. BRUNNER  
REGISTER OF DEEDS  
PRESENTED & RECORDED ON  
01/15/2021 11:51:48  
BOOK: BM2021 PAGE: 00125

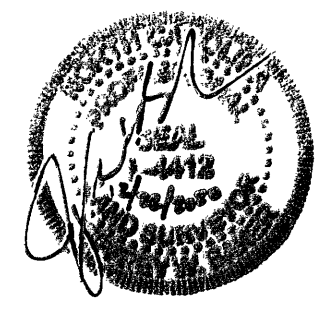

**Bateman Civil Survey Company**  
Engineers • Surveyors • Planners  
2524 Reliance Avenue - Apex, NC 27539  
Phone: 919.577.1080 Fax: 919.577.1081  
NCBELS FIRM No. C-2378

**ExperienceOne Homes, LLC**  
PO Box 5509  
Cary, NC, 27512

FINAL PLAT  
ELIZABETH SPRINGS SUBDIVISION  
PHASE ONE  
Wake Forest Township, Rolesville  
Wake County, North Carolina

Designed By: N/A
Drawn By: JCH
Checked By: JWB
Scale: 1"=100'
Date: 11/20/2020
Project Number: 190106

**SHEET**  
**7 OF 8**

Line Table		
Line #	Direction	Length
L32	N88°55'16"E	120.20
L33	N01°49'20"W	185.36
L34	N88°10'40"E	33.67
L35	S88°55'16"W	273.49
L36	N88°10'40"E	233.76
L37	N01°49'20"W	99.30
L38	N88°10'40"E	25.89
L40	S03°49'58"E	78.59
L41	S03°25'52"E	86.93
L42	S88°55'16"W	50.04
L43	N00°56'25"E	65.46
L44	S03°06'18"E	102.35
L45	S03°36'38"E	100.47
L46	S03°49'58"E	104.30
L47	S03°25'52"E	84.70
L48	S03°41'51"E	100.07
L49	S03°44'15"E	100.14
L50	N01°49'20"W	50.00
L51	N88°10'40"E	5.00
L52	S03°49'56"E	45.42
L53	N01°49'20"W	76.86
L54	N01°49'20"W	22.44
L55	N89°35'06"W	250.75
L56	N89°03'35"W	175.08
L57	N00°56'25"E	65.46
L59	N89°03'35"W	375.06
L61	S89°03'14"E	570.36
L62	N53°11'16"W	60.00
L63	N36°49'39"E	85.00
L66	S77°37'46"W	20.10
L67	S77°37'46"W	76.18
L68	S77°37'46"W	76.18
L69	S77°37'46"W	76.18
L70	S77°37'46"W	76.18
L71	S77°37'46"W	76.18
L72	S77°37'46"W	76.18
L73	S77°37'46"W	76.18
L74	S77°37'46"W	76.18
L75	S77°37'46"W	76.18
L76	S77°37'46"W	76.18
L77	S77°37'46"W	76.18
L78	S77°37'46"W	76.18
L79	S77°37'46"W	76.18

Line Table		
Line #	Direction	Length
L80	S77°37'46"W	49.67
L83	N89°47'25"W	2.79
L84	N89°47'25"W	36.36
L89	N53°11'16"W	53.34
L92	S53°11'16"E	75.00
L93	S53°11'16"E	45.11
L96	S89°47'25"E	39.15
L99	N77°37'46"E	3.84
L100	N77°37'46"E	75.00
L101	N77°37'46"E	75.00
L102	N77°37'46"E	75.00
L103	N77°37'46"E	75.00
L104	N77°37'46"E	75.00
L105	N77°37'46"E	75.00
L106	N77°37'46"E	75.00
L107	N77°37'46"E	75.00
L108	N77°37'46"E	75.00
L109	N77°37'46"E	75.00
L110	N77°37'46"E	75.00
L111	N77°37'46"E	75.00
L112	N77°37'46"E	76.18
L113	N77°37'46"E	58.37
L115	N10°26'52"W	150.82
L116	S89°03'26"E	66.31
L117	S10°26'52"E	137.99
L127	S89°03'35"E	23.61
L129	N02°19'26"W	15.73
L130	N02°02'39"W	102.38
L131	S89°03'14"E	10.01
L132	S88°14'26"W	398.68
L133	N01°57'44"W	124.65
L134	N10°37'48"W	24.31
L135	N07°15'55"W	21.51
L136	N07°15'55"W	39.11
L137	N12°20'10"W	138.53
L138	S12°54'30"E	141.17
L139	N80°34'09"E	65.79
L140	N81°53'07"E	67.06
L144	N07°09'06"W	141.14
L148	N89°03'35"W	50.00
L149	S05°21'18"E	60.36
L151	S03°06'18"E	75.30
L152	S03°36'38"E	100.21

Line Table		
Line #	Direction	Length
L153	S03°41'51"E	100.03
L154	S03°44'15"E	100.06
L155	S03°49'56"E	21.25
L157	S88°10'40"W	24.14
L158	S88°10'40"W	127.01
L169	S89°03'35"E	103.38
L170	S89°03'35"E	26.83
L186	S88°55'16"W	10.01
L187	S87°38'04"W	73.74
L188	N12°22'13"W	164.68
L189	N85°59'01"W	79.41
L190	N12°22'13"W	142.27
L191	S88°58'55"W	62.26
L192	S79°45'03"W	15.15
L193	N12°22'13"W	129.46
L194	S77°19'42"W	76.18
L195	N12°22'13"W	129.86
L196	S77°18'50"W	76.18
L197	N12°22'13"W	130.28
L198	S51°56'29"W	43.72
L199	S31°34'56"W	52.99
L200	N12°22'13"W	187.38
L201	S46°50'08"W	88.69
L202	N12°22'13"W	232.78
L203	S44°53'30"W	73.38
L204	N85°36'22"W	15.10
L205	N12°22'13"W	268.11
L206	N84°59'29"W	38.15
L207	S88°56'26"W	40.56
L208	N12°22'13"W	248.76
L209	S89°56'23"W	40.23
L210	S74°18'54"W	36.94
L211	N12°22'13"W	242.32
L212	S68°11'10"W	40.77
L213	N78°33'16"W	39.31
L214	N12°22'13"W	233.13
L215	N78°33'16"W	21.95
L216	N86°32'17"W	58.31
L217	N12°22'13"W	208.36
L218	N86°51'31"W	37.33
L219	S86°30'01"W	40.70
L220	N12°22'13"W	192.10
L221	S86°51'55"W	51.92

Line Table		
Line #	Direction	Length
L222	N84°55'17"W	35.23
L223	N09°01'56"W	174.23
L224	N84°29'08"W	45.30
L225	N71°51'35"W	57.52
L226	N00°12'35"E	144.49
L227	S83°46'29"W	94.08
L228	N07°41'25"E	158.77
L229	N88°56'58"W	116.14
L230	N22°00'06"E	42.58
L231	N22°00'06"E	144.09
L232	N53°11'13"W	106.73
L233	N36°48'44"E	130.00
L234	N53°11'13"W	80.01
L235	N36°48'57"E	105.01
L236	S53°10'21"E	18.18
L237	N36°48'44"E	150.92
L238	S51°33'33"E	75.03
L239	S36°48'44"W	148.79
L240	S65°05'10"E	57.04
L241	S20°21'52"W	159.85
L242	S86°25'04"E	39.24
L243	S12°22'14"E	167.48
L244	S86°25'04"E	39.91
L245	N77°20'33"E	36.63
L246	S12°22'14"E	163.60
L247	N77°20'33"E	54.09
L248	N68°53'29"E	21.15
L249	S12°22'14"E	167.08
L250	N68°53'29"E	44.82
L251	N60°41'00"E	32.10
L252	S12°22'14"E	183.25
L253	N60°41'00"E	78.40
L254	S12°22'14"E	206.10
L255	N60°41'00"E	43.77
L256	S87°27'10"E	34.29
L257	S12°22'14"E	210.03
L258	S74°27'54"E	84.87
L259	S12°22'14"E	170.31
L260	S87°49'34"E	77.48
L261	S12°22'14"E	150.85
L262	N72°15'33"E	75.33
L263	S12°22'14"E	157.90
L264	N72°32'29"E	45.61

Line Table		
Line #	Direction	Length
L265	N56°09'54"E	31.77
L266	S12°22'14"E	173.57
L267	N30°40'08"E	82.67
L268	S49°50'55"E	30.53
L269	S12°22'14"E	209.77
L270	S49°50'55"E	46.63
L271	S83°08'08"E	49.38
L272	S12°22'14"E	156.49
L273	S83°08'08"E	18.66
L274	N73°01'56"E	57.56
L275	S12°22'14"E	154.96
L276	N78°32'07"E	75.01
L277	S12°22'14"E	153.77
L278	N78°32'07"E	39.46
L279	N65°26'32"E	35.74
L280	S13°00'24"E	160.70
L281	N42°05'58"E	45.93
L282	S89°04'06"E	54.28
L296	S02°07'14"E	144.59
L297	S89°03'14"E	50.07
L298	S82°05'26"W	227.05
L299	N72°32'49"W	37.99
L300	N82°09'02"W	35.43
L301	S84°38'20"W	23.72
L302	S66°39'38"W	41.39
L303	S41°19'43"W	73.81
L304	S36°20'51"W	56.37
L305	S52°22'37"W	73.99
L306	S47°28'41"W	53.44
L307	S68°45'54"W	20.39
L308	N75°41'17"W	51.21
L309	S84°48'18"W	83.58
L310	S77°22'16"W	46.21
L311	S87°57'07"W	132.86
L312	S89°30'04"W	163.92
L313	N83°49'11"W	67.27
L314	N74°23'04"W	66.79
L315	S82°30'23"W	97.49
L316	N87°37'04"W	99.66
L317	N05°46'54"W	51.94
L318	N09°54'49"E	194.41
L319	S89°04'06"E	1175.10
L320	S02°30'10"E	109.86

Curve Table						
Curve #	Length	Radius	Delta	Direction	Chord	Tangent
C26	38.39	25.00	087°59'22"	S47°49'39"E	34.73	24.14
C38	39.27	25.00	090°00'00"	N43°10'40"E	35.36	25.00
C74	196.19	5025.00	002°14'13"	N00°42'13"W	196.18	98.11
C75	46.08	5025.00	000°31'31"	N00°40'39"E	46.08	23.04
C76	39.27	25.00	090°00'00"	N44°03'35"W	35.36	25.00
C77	239.86	4975.00	002°45'45"	N00°26'27"W	239.84	119.95
C78	136.99	970.00	008°05'31"	S86°53'40"W	136.88	68.61
C79	79.99	970.00	004°43'29"	S80°29'10"W	79.96	40.02
C80	8.37	970.00	000°29'39"	S77°52'36"W	8.37	4.18
C81	25.05	430.00	003°20'18"	S79°17'55"W	25.05	12.53
C82	69.36	430.00	009°14'31"	S85°35'20"W	69.29	34.76
C83	36.56	280.00	007°28'50"	N86°03'00"W	36.53	18.30
C84	69.94	280.00	014°18'40"	N75°09'14"W	69.76	35.15
C85	70.70	280.00	014°27'59"	N60°45'55"W	70.51	35.54
C86	1.68	280.00	000°20'39"	N53°21'36"W	1.68	0.84
C87	39.25	24.98	090°02'24"	S81°47'32"W	35.33	24.99
C88	56.58	220.00	014°44'07"	S60°33'20"E	56.42	28.45
C89	83.96	220.00	021°52'01"	S78°51'24"E	83.45	42.50
C90	9.64	370.00	001°29'32"	N89°27'49"E	9.64	4.82
C92	71.60	370.00	011°05'17"	N83°10'25"E	71.49	35.91
C93	38.43	25.00	088°04'38"	N33°35'27"E	34.76	24.17
C94	37.90	25.00	086°51'20"	S53°52'32"E	34.37	23.66
C95	148.19	1030.00	008°14'37"	S86°49'06"W	148.07	74.23
C99	40.69	25.00	093°15'51"	N44°18'29"E	36.35	26.47
C100	37.50	25.00	085°57'17"	S46°04'56"E	34.09	23.29
C101	40.15	25.00	092°00'37"	S42°10'22"W	35.97	25.89
C102	39.27	25.00	090°00'00"	N46°49'20"W	35.36	25.00
C107	39.27	25.00	090°00'01"	N45°56'25"E	35.36	25.00

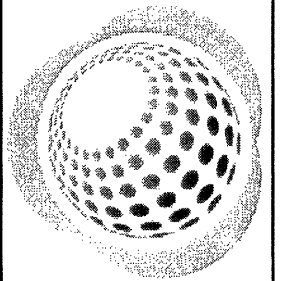
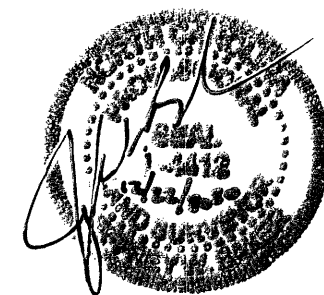

**Bateman Civil Survey Company**

Engineers • Surveyors • Planners

2524 Reliance Avenue, Apex, NC 27539

Phone: 919.577.1080 Fax: 919.577.1081

NCBELS FIRM No. C-2378

**ExperienceOne Homes, LLC**

PO Box 5509

Cary, NC, 27512

FINAL PLAT  
ELIZABETH SPRINGS SUBDIVISION  
PHASE ONE

Wake Forest Township, Rolesville  
Wake County, North Carolina

Designed By: N/A

Drawn By: JCH

Checked By: JWB

Scale: n/a

Date: 11/20/2020

Project Number: 190106

**SHEET  
8 OF 8**

WAKE COUNTY, NC 78  
TAMMY L. BRUNNER  
REGISTER OF DEEDS  
PRESENTED & RECORDED ON  
01/15/2021 11:51:48  
BOOK: BM2021 PAGE: 00126