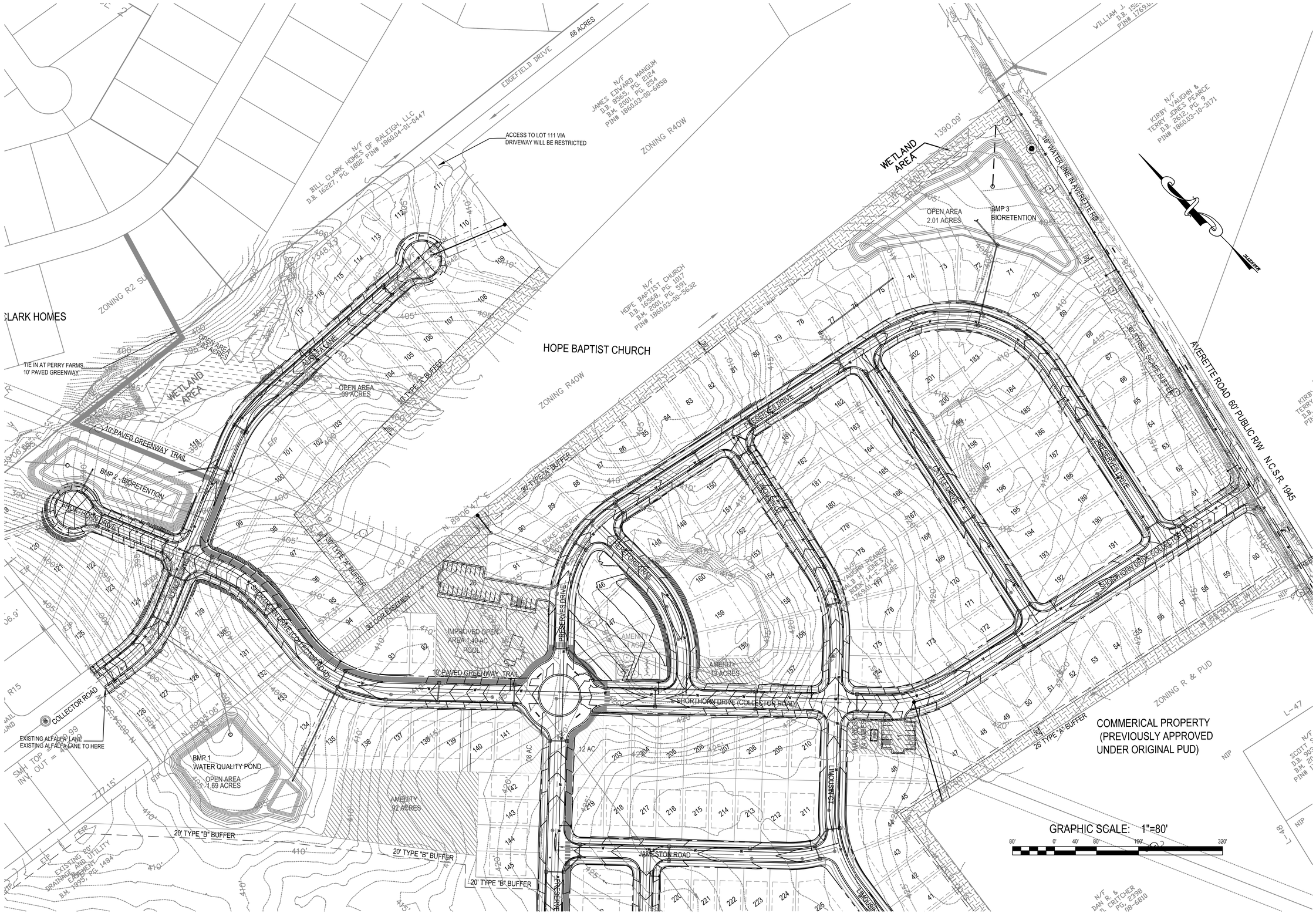

PRELIMINARY
DO NOT USE FOR CONSTRUCTION

caaENGINEERS, Inc.
McIntyre, Gettle, Crowley
PROFESSIONAL ENGINEERS
1233 Heritage Links Drive, Wake Forest, North Carolina 27587
4832B Windy Hill Drive, Raleigh, North Carolina 27609
(919)625-6750
C-2151
© caaENGINEERS, Inc. All Rights Reserved

NO.	DATE	REVISION DESCRIPTION	BY
1	06-02-2020	Per Riverwalk TRC Comments	KPG
2	06-18-2020	Per Riverwalk TRC Comments	KPG
3	Date	Comment	By
4	Date	Comment	By
5	Date	Comment	By
6	Date	Comment	By
7	Date	Comment	By
8	Date	Comment	By

NORTH CAROLINA PROFESSIONAL SEAL 030913 ENGINEER KEITH P. GETTLE

Proposed Utility Plan 3 - Central

Preserve at Jones Dairy Subdivision
Jones Dairy Road
Rolesville, Wake County, North Carolina

Job No.
Dwg No. C6