

ALL CONSTRUCTION SHALL BE IN ACCORDANCE WITH CURRENT TOWN OF ROLESVILLE STANDARDS AND SPECIFICATIONS

SYMBOLS AND ABBREVIATIONS

ABC	AGGREGATE BASE COURSE	—	EXISTING CURB INLET
ALUM	ALUMINUM	□	EXISTING GRATE INLET/YARD INLET
AST2	ALUMINIZED STEEL - TYPE 2	—	EXISTING FLARED END SECTION
B-B	BACK TO BACK	⊕	EXISTING FIRE HYDRANT
BOA	BLOW-OFF ASSEMBLY	—	EXISTING BLOW-OFF ASSEMBLY
C&G	CURB AND GUTTER	—	EXISTING GATE VALVE
CF	CUBIC FEET PER SECOND	—	EXISTING REDUCER
CI	CURB INLET	—	EXISTING WATER METER
CL	CENTER LINE	—	EXISTING SAN SEWER MANHOLE
CMP	CORRUGATED METAL PIPE	—	EXISTING CLEAN OUT
CO	CLEAN OUT	—	EXISTING POWER POLE
COM	COMMUNICATION	—	EXISTING TELEPHONE PEDESTAL
CONC	CONCRETE	—	EXISTING AREA LIGHT
DCV	DOUBLE CHECK VALVE	—	EXISTING SIGN
DDCV	DOUBLE DETECTOR CHECK VALVE	—	NEW CURB INLET
DI	DROP INLET	—	NEW GRATE INLET/YARD INLET
DIP	DUCTILE IRON PIPE	—	NEW FLARED END SECTION
EASE	EASEMENT	—	NEW FIRE HYDRANT
ELEC	ELECTRIC	—	NEW BLOW-OFF ASSEMBLY
EX	EXISTING	—	NEW GATE VALVE
FES	FLARED END SECTION	—	NEW REDUCER
FH	FIRE HYDRANT	—	NEW WATER METER
FM	FORCE MAIN	—	NEW TEE
FT	FEET	—	NEW PLUG
FT/SEC	FEET PER SEC	—	NEW MANHOLE
GALV	GALVANIZED	—	NEW CLEAN OUT
GV	GATE VALVE	—	NEW SIGN
HDPE	HIGH DENSITY POLYETHYLENE	—	IRON PIPE
L	LENGTH	—	BENCHMARK
LF	LINEAR FEET	—	—
MH	MANHOLE	—	—
PAVE	PAVEMENT	—	—
PE	FINISHED PAD ELEVATION	—	—
PP	POWER POLE	—	—
PVC	POLYVINYL CHLORIDE	—	—
R	RADIUS	—	—
R/W	RIGHT-OF-WAY	—	—
RED	REDUCER	—	—
RCP	REINFORCED CONCRETE PIPE	—	—
RPZ	REDUCED PRESSURE ZONE	—	—
SS	SANITARY SEWER	—	—
STA	STATION	—	—
TDD	TEMPORARY DIVERSION DITCH	—	—
TELE	TELEPHONE	—	—
TSB	TEMPORARY SEDIMENT BASIN	—	—
UG	UNDERGROUND	—	—
WCR	WHEELCHAIR RAMP	—	—
W/L	WATER LINE	—	—
WM	WATER METER	—	—
YI	YARD INLET	—	—

NOTE: ALL CONSTRUCTION ACTIVITY MUST BE IN ACCORDANCE WITH THE ACCEPTED POLICIES OF THE TOWN OF ROLESVILLE AND NCDOT

COBBLESTONE VILLAGE

MIXED USE DEVELOPMENT

TOWN OF ROLESVILLE, WAKE COUNTY, NORTH CAROLINA

CONSTRUCTION DRAWINGS

TOWN OF ROLESVILLE PROJECT NO. SITE PLAN APPLICATION NO. CUP-SB-21-01

CASE NO. SP21-01

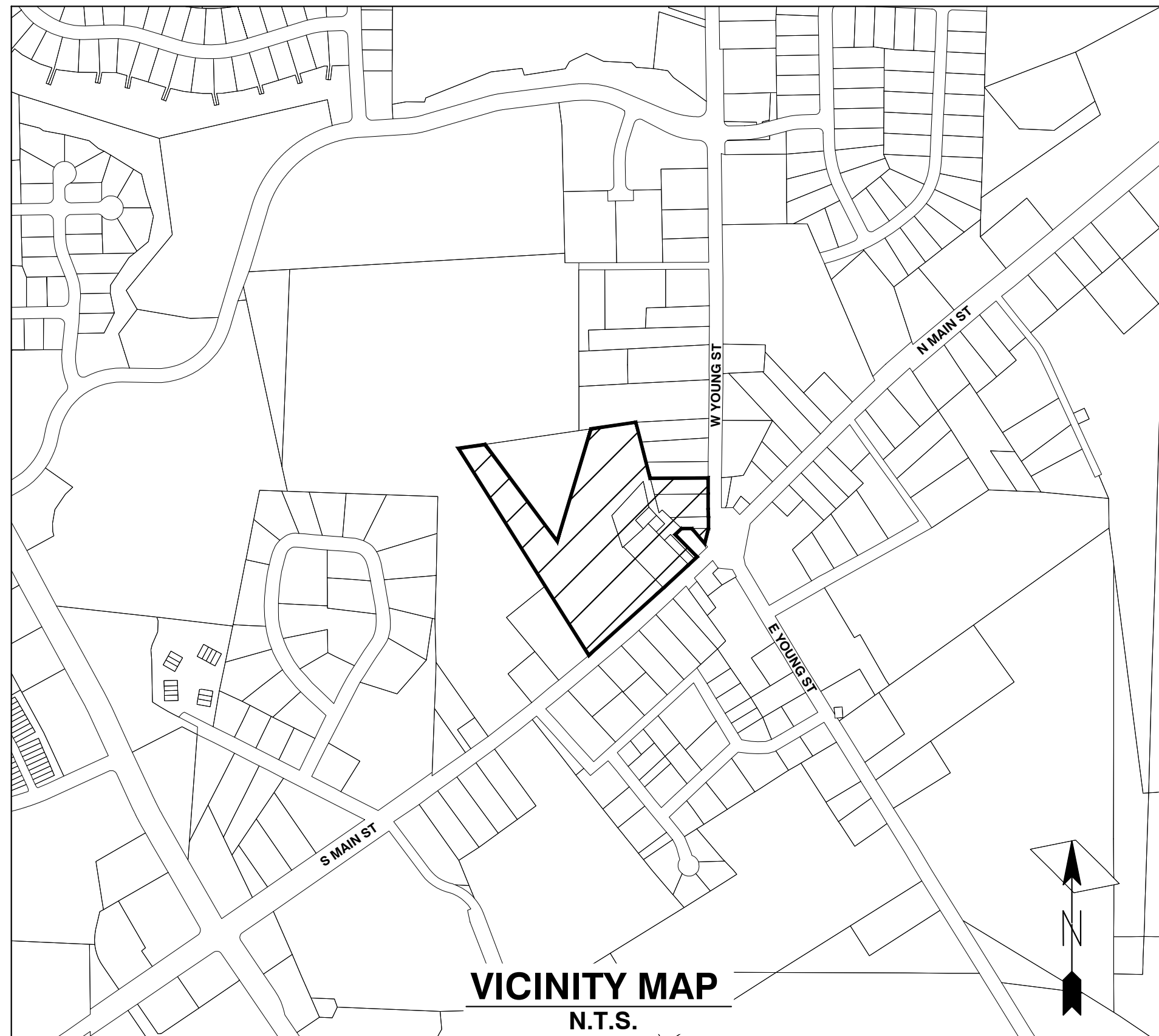

Public
Water Distribution / Extension System
 The City of Raleigh consents to the connection and extension of the City's public water system as shown on this plan. The material and construction methods used for this project shall conform to the standards and specifications of the City's Public Utilities Handbook.
 City of Raleigh
 Public Utilities Department Permit # W-3879
 Authorization to Construct See digital signature

Private
Sewer Collection / Extension System
 The City of Raleigh consents to the connection to its public sewer system and extension of the private sewer collection system as shown on this plan. The material and construction methods used for this project shall conform to the standards and specifications of the City's Public Utilities Handbook.
 City of Raleigh
 Public Utilities Department Permit # S-4962 (P)
 Authorization to Construct See digital signature

SITE PERMITTING APPROVAL

Water and Sewer Permits (if applicable)

The City of Raleigh consents to the connection and extension of the City's Public Sewer System as shown on this plan. The material and construction methods used for this project shall conform to the standards and specifications of the City's Public Utilities Handbook. City of Raleigh Public Utilities Department Permit # W-3879

The City of Raleigh consents to the connection and extension of the City's Public Water System as shown on this plan. The material and construction methods used for this project shall conform to the standards and specifications of the City's Public Utilities Handbook. City of Raleigh Public Utilities Department Permit # S-2892 (P)

The City of Raleigh consents to the connection to its public sewer system and extension of the private sewer collection system as shown on this plan. The material and construction methods used for this project shall conform to the standards and specifications of the City's Public Utilities Handbook.
 City of Raleigh Public Utilities Department Permit #

CITY OF RALEIGH - PLANS AUTHORIZED FOR CONSTRUCTION

Electronic Approval: This approval is being issued electronically. The approval is valid only upon the signature of a City of Raleigh Review Officer below. The City will retain a copy of the approved plans. Any work authorized by this approval must proceed in accordance with the plans kept on file with the City. This electronic approval may not be edited once issued. Any modification to this approval once issued will invalidate this approval.

City of Raleigh Development Approval _____
 Raleigh Water Review Officer

OWNER:
 TOWN OF ROLESVILLE
 P.O. BOX 250
 ROLESVILLE, NC 27571-0250

DEVELOPER:
 KDM DEVELOPMENT CORPORATION
 1080 PITTSFORD VICTOR RD, STE 202
 PITTSFORD NY 14534-3805

CONTACT: KENYON BURHNAM
PHONE: 585-465-0099
EMAIL: KBURNHA2@U.ROCHESTER.EDU

SHEET INDEX

COVER	
C0.1	EXISTING CONDITIONS & DEMOLITION PLAN
C1.1	SITE PLAN
C1.2	OPEN SPACE PLAN
C2.1	UTILITY PLAN
C3.1	GRADING AND DRAINAGE PLAN
C3.2	BMP DETAILS
C3.3	EROSION CONTROL PLAN - STAGE 1
C3.4	EROSION CONTROL PLAN - STAGE 2
C3.5	EROSION CONTROL DETAILS
C3.6	EROSION CONTROL DETAILS
C3.7	NGC01 PLAN
C3.8	STORM DRAINAGE PIPE & STRUCTURE TABLE
C4.1	PUBLIC WATERLINE PROFILE
C4.2	SANITARY SEWER PROFILE
C4.3	S. MAIN ST. - U.S. 401 WIDENING CROSS SECTIONS
L1.1	LANDSCAPE PLAN
L1.2	LANDSCAPE DETAILS
SL-101	LIGHTING PLAN
C5.1	DETAILS
C5.2	DETAILS
C5.3	DETAILS
C5.4	DETAILS
C5.5	DETAILS
C5.6	DETAILS

CONSTRUCTION NOTES

- ALL CONSTRUCTION SHALL BE IN ACCORDANCE WITH APPLICABLE MUNICIPALITY STANDARDS, SPECIFICATIONS, AND DETAILS. WORK IN THIS PROJECT SHALL ALSO CONFORM TO THESE PLANS, THE LATEST EDITIONS OF THE NORTH CAROLINA DEPARTMENT OF TRANSPORTATION (NCDOT) ROAD AND BRIDGE SPECIFICATIONS, THE ROAD AND BRIDGE STANDARDS, THE NORTH CAROLINA EROSION AND SEDIMENT CONTROL HANDBOOK, THE NORTH CAROLINA EROSION AND SEDIMENT CONTROL REGULATIONS, THE FINAL GEOTECHNICAL REPORT, AND GENERAL DESIGN STANDARDS, IN THE EVENT OF CONFLICT BETWEEN ANY OF THESE STANDARDS, SPECIFICATIONS, OR THE MOST STRINGENT SHALL GOVERN.
- THE CONTRACTOR SHALL BE SOLELY RESPONSIBLE FOR TRENCH SAFETY DURING ALL PHASES OF CONSTRUCTION.
- THE LOCATION AND SIZE OF EXISTING UTILITIES AS SHOWN IS APPROXIMATE ONLY. THE CONTRACTOR IS RESPONSIBLE FOR HORIZONTALLY AND VERTICALLY LOCATING AND PROTECTING ALL PUBLIC OR PRIVATE UTILITIES WHICH LIE IN OR ADJACENT TO THE CONSTRUCTION SITE. AT LEAST 48 HOURS PRIOR TO ANY DEMOLITION, GRADING, OR CONSTRUCTION ACTIVITY, THE CONTRACTOR SHALL NOTIFY THE NORTH CAROLINA ONE-CALL UTILITIES LOCATION SERVICE (ULOC) AT 1-800-632-4949 FOR PROPER IDENTIFICATION OF EXISTING UTILITIES WITHIN THE SITE.
- THE CONTRACTOR SHALL SALVAGE AND PROTECT ALL EXISTING POWER POLES, SIGNS, MANHOLES, TELEPHONE RISERS, WATER VALVES, ETC. DURING ALL CONSTRUCTION PHASES. THE CONTRACTOR SHALL REPAIR, AT HIS OWN EXPENSE, ANY EXISTING UTILITIES DAMAGED DURING CONSTRUCTION.
- TRAFFIC CONTROL ON PUBLIC STREETS SHALL BE IN CONFORMANCE WITH THE TRAFFIC CONTROL PLAN, THE MANUAL OF UNIFORM TRAFFIC CONTROL DEVICES, AND AS FURTHER DIRECTED BY CITY AND STATE INSPECTORS.
- ANY DISCREPANCIES FOUND BETWEEN THE DRAWINGS AND SPECIFICATIONS AND SITE CONDITIONS OR ANY INCONSISTENCIES OR AMBIGUITIES IN DRAWINGS OR SPECIFICATIONS SHALL BE IMMEDIATELY REPORTED TO THE ENGINEER, IN WRITING, WHO SHALL PROMPTLY ADDRESS SUCH INCONSISTENCIES OR AMBIGUITIES. WORK DONE BY THE CONTRACTOR AFTER HIS DISCOVERY OF SUCH DISCREPANCIES, INCONSISTENCIES, OR AMBIGUITIES SHALL BE DONE AT THE CONTRACTOR'S RISK.
- A PRE-CONSTRUCTION CONFERENCE SHALL BE HELD PRIOR TO THE START OF CONSTRUCTION. THE CONTRACTOR SHALL ARRANGE THE MEETING WITH THE CITY ENGINEERING DIVISION.
- CONTRACTOR IS RESPONSIBLE FOR VERIFYING ALL REQUIRED PERMITS AND APPROVALS PRIOR TO COMMENCING CONSTRUCTION.
- ALL AREAS SHALL BE GRADED FOR POSITIVE DRAINAGE, AND AS SHOWN ON THESE PLANS, THE CONTRACTOR SHALL MAINTAIN ADEQUATE SITE DRAINAGE DURING ALL PHASES OF CONSTRUCTION. THE CONTRACTOR SHALL USE SILT FENCES (OR OTHER METHODS APPROVED BY THE ENGINEER AND APPLICABLE MUNICIPALITY) AS REQUIRED TO PREVENT SILT AND CONSTRUCTION DEBRIS FROM FLOWING ONTO ADJACENT PROPERTIES. CONTRACTOR SHALL COMPLY WITH ALL APPLICABLE FEDERAL, STATE, OR LOCAL EROSION, CONSERVATION, AND SILTATION ORDINANCES. CONTRACTOR SHALL REMOVE ALL TEMPORARY EROSION CONTROL DEVICES UPON COMPLETION OF PERMANENT DRAINAGE FACILITIES AND THE ESTABLISHMENT OF A STAND OF GRASS OR OTHER GROWTH TO PREVENT EROSION.
- THE CONTRACTOR SHALL CLEAR AND GRUB THE SITE AND PLACE, COMPACT, AND MOISTURE CONDITION ALL FILL PER THE PROJECT GEOTECHNICAL ENGINEER'S SPECIFICATIONS. THE FILL MATERIAL TO BE USED SHALL BE APPROVED BY THE GEOTECHNICAL ENGINEER PRIOR TO PLACEMENT.
- MATERIALS USED TO CONSTRUCT EMBANKMENTS FOR ANY PURPOSE, BACKFILL AROUND DRAINAGE STRUCTURES, OR IN UTILITY TRENCHES FOR ANY OTHER DEPRESSION REQUIRING FILL OR BACKFILL SHALL BE COMPACTED TO 95% OF MAXIMUM DENSITY AS DETERMINED BY THE STANDARD PROCTOR TEST AS SET OUT IN ASTM STANDARD D998. STONE BACKFILL SHALL BE COMPACTED TO 95% MAXIMUM DENSITY AS DETERMINED BY THE MODIFIED PROCTOR TEST AS SET OUT IN ASTM STANDARD D1557. THE CONTRACTOR SHALL, PRIOR TO ANY OPERATIONS INVOLVING FILLING OR BACKFILLING, SUBMIT THE RESULTS OF THE PROCTOR TEST TOGETHER WITH A CERTIFICATION THAT THE SOIL TESTED IS REPRESENTATIVE OF THE MATERIALS TO BE USED ON THE PROJECT. TESTS SHALL BE CONDUCTED BY A CERTIFIED MATERIALS TESTING LABORATORY AND THE CERTIFICATIONS MADE BY A LICENSED PROFESSIONAL ENGINEER REPRESENTING THE LABORATORY.
- PROPOSED CONTOURS AND GUTTER GRADIENTS ARE APPROXIMATE. PROPOSED SPOT ELEVATIONS AND ROADWAY PROFILES/SUPERELEVATIONS ARE TO BE USED IN CASE OF DISCREPANCY.
- THE CONTRACTOR SHALL REVIEW, VERIFY AND COORDINATE ALL DIMENSIONS SHOWN ON PLANS, INCLUDING THE HORIZONTAL AND VERTICAL LOCATION OF CURB INLETS AND GRATE INLETS AND ALL UTILITIES CROSSING THE STORM SEWER PRIOR TO STARTING PROJECT.
- ALL CURB JOINTS SHALL EXTEND THROUGH THE CURB. MINIMUM LENGTH OF OFFSET JOINTS AT RADIUS POINTS IS 1.5 FEET. ALL JOINTS SHALL BE SEALED WITH JOINT SEALANT.
- ALL HANDICAP RAMPING, STRIPING, AND PAVEMENT MARKINGS SHALL CONFORM TO ADA REQUIREMENTS AND THE "NORTH CAROLINA STATE BUILDING CODE, VOL. 1-C ACCESSIBILITY CODE.
- OWNER SHALL PROVIDE FENCING AND OTHER SAFETY MEASURES NECESSARY IN AND AROUND ANY PROPOSED STORMWATER MANAGEMENT MEASURES (PONDS, WETLANDS, ETC.) OBTAINING PROPER PERMITS SHALL BE THE RESPONSIBILITY OF THE OWNER.
- RETAINING WALLS EXCEEDING 30 INCHES IN HEIGHT SHALL INCLUDE FALL PROTECTION IN THE FORM OF A HANDRAIL OR FENCING ON THE HIGH SIDE OF THE RETAINING WALL.
- PROPER COMPACTION OF ALL FILL SOILS PLACED ON SITE SHALL BE THE RESPONSIBILITY OF THE CONTRACTOR. COMPACTION SHALL BE ADEQUATE TO SUPPORT THE PROPOSED USE OF AREAS IN WHICH FILL SOILS ARE PLACED. THE CONTRACTOR SHALL HIRE A GEOTECHNICAL ENGINEER TO TEST AND VERIFY THAT COMPACTION IS ADEQUATE FOR THE PROPOSED USE OF THE AREA OF FILL PLACEMENT.
- ALL ASPECTS OF THIS PROJECT SHALL BE IN FULL COMPLIANCE WITH CURRENT ADA STANDARDS. IF THE CONTRACTOR NOTES ANY ASPECTS OF THE PROJECT WHICH ARE NOT IN COMPLIANCE, THE ENGINEER SHALL BE NOTIFIED PRIOR TO ANY FURTHER WORK BEING PERFORMED. ANY WORK PERFORMED AFTER THE CONTRACTOR NOTES SUCH A NON COMPLIANCE IS SUBJECT TO REMOVAL AND REPAIR AT THE CONTRACTOR'S EXPENSE.
- THE CONTRACTOR OR OWNER SHALL EMPLOY A GEOTECHNICAL ENGINEER TO TEST ALL EMBANKMENTS AND FILL PLACEMENT FOR PROPER COMPACTION. PROPER COMPACTION SHALL BE PER THE GEOTECHNICAL ENGINEER'S RECOMMENDATIONS OR THESE PLANS, WHICHEVER IS MORE STRINGENT. EMBANKMENTS FOR PONDS SHALL BE PLACED IN 6 INCH LOOSE LAYERS AND SHALL BE COMPACTED TO A DENSITY OF NO LESS THAN 95% OF THE STANDARD PROCTOR MAXIMUM DENSITY AT A MOISTURE CONTENT OF 4% OR TWO PERCENTAGE POINTS OF THE OPTIMUM MOISTURE CONTENT IN ACCORDANCE WITH ASTM D998. THE CONTRACTOR SHALL TAKE PHOTOGRAPHS OF THE OUTLET STRUCTURE AT ALL AT ALL PHASES OF INSTALLATION AND SHALL RETAIN WITH GEOTECHNICAL TESTING DATA. THE CONTRACTOR SHALL ALSO RETAIN ALL SHIPPING RECORDS AND SPECIFICATIONS FOR THE OUTLET STRUCTURE MATERIALS AND STRUCTURES. ALL OF THE ABOVE DATA MAY BE REQUIRED AS PART OF THE MUNICIPALITY AS-BUILT PROCESS AND SHALL BE MADE AVAILABLE TO THE ENGINEER UPON REQUEST. THE CONTRACTOR AND OWNER SHALL HAVE DOCUMENTATION OF THESE TESTS AVAILABLE UPON REQUEST.
- RETAINING WALLS SHOWN HEREIN SHALL BE DESIGNED BY A QUALIFIED PROFESSIONAL ENGINEER WITH EXPERIENCE DESIGNING RETAINING WALLS. AT LEAST 14 DAYS PRIOR TO BEGINNING CONSTRUCTION OF RETAINING WALLS, THE CONTRACTOR SHALL CONTACT THE OWNER'S GEOTECHNICAL ENGINEER TO SCHEDULE AND COORDINATE ALL APPROPRIATE INSPECTIONS, TESTING, AND VERIFICATION NECESSARY DURING RETAINING WALL CONSTRUCTION. THE GEOTECHNICAL ENGINEER SHALL PROVIDE CONTINUOUS INSPECTION, TESTING AND VERIFICATION FOR THE DURATION OF RETAINING WALL CONSTRUCTION. PROPER SCHEDULING, EXECUTION, AND RECORD KEEPING FOR ALL REQUIRED INSPECTIONS, TESTING, AND VERIFICATION SHALL BE THE RESPONSIBILITY OF THE CONTRACTOR. SUCH RECORDS SHALL BE RETAINED AND SHALL BE PROVIDED TO THE OWNER AND BASS, NIXON & KENNEDY, INC. ALL MONITORING, TESTING, AND VERIFICATION SHALL CONFORM TO THE MOST RECENT VERSION OF THE NC BUILDING CODE CHAPTER 18, SECTION 1806 OR THE WALL DESIGN ENGINEER'S SPECIFICATIONS, WHICHEVER IS MORE STRINGENT.



QUANTITY SUMMARY

PHASE NUMBER(S)	1
NUMBER OF LOT(S)	1
LOT NUMBER(S) BY PHASE	N/A
NUMBER OF UNITS	196
LIVABLE BUILDINGS	6
OPEN SPACE (AC)	1.92
NUMBER OF OPEN SPACE LOTS	N/A
PUBLIC WATER (LF)	875
PRIVATE SEWER (LF)	550
PUBLIC STREET (LF)	0
PUBLIC SIDEWALK (LF)	255

ENGINEER:



BASS, NIXON & KENNEDY, INC.
CONSULTING ENGINEERS
 6310 CHAPEL HILL ROAD, SUITE 250
 RALEIGH, NORTH CAROLINA 27607
TELEPHONE: (919) 851-4422
FAX: (919) 851-8968

CERTIFICATION NUMBERS: NCBELS (C-0110)
NCBOLA (C-0267)
CONTACT: MARTY D. BIZZELL, PE, CPESC
EMAIL: Marty.Bizzell@BNKinc.com



EROSION CONTROL, STORMWATER AND FLOODPLAIN MANAGEMENT

APPROVED
 EROSION CONTROL S- _____
 STORMWATER MGMT. S- _____
 FLOOD STUDY S- _____
 DATE _____



CITY OF RALEIGH - PLANS AUTHORIZED FOR CONSTRUCTION

Electronic Approval: This approval is being issued electronically. This approval is valid only upon the signature of a City of Raleigh Review Officer below. The City will retain a copy of the approved plans. Any work authorized by this approval must proceed in accordance with the plans kept on file with the City. This electronic approval may not be edited once issued. Any modification to this approval once issued will invalidate this approval.

City of Raleigh Development Approval _____
Raleigh Water Review Officer _____

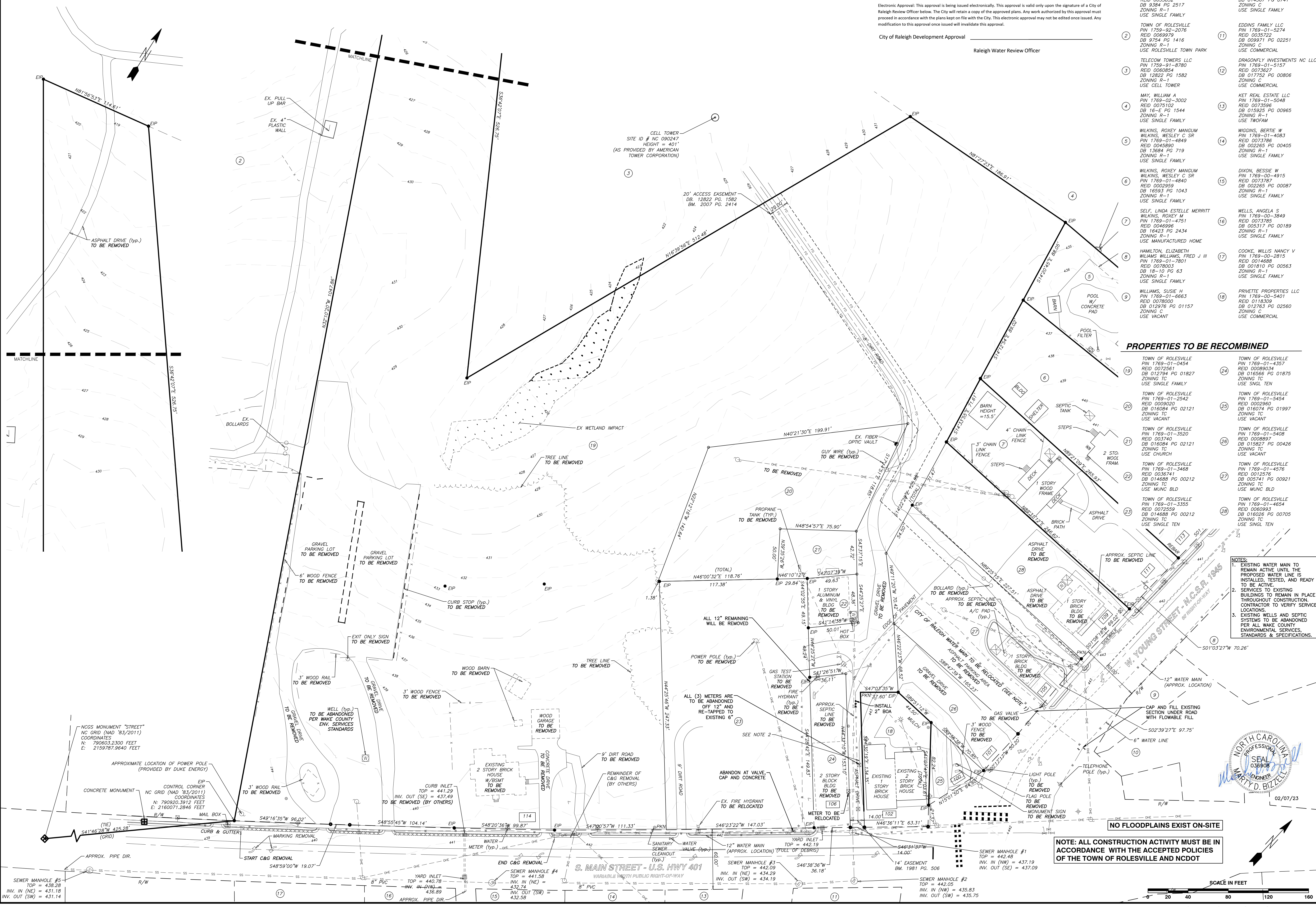

PROPERTIES TO BE RECOMBINED

- TOWN OF ROLESVILLE PIN 1769-01-0454 REID 00069614 DB 012794 PG 01827 ZONING TC USE SINGLE FAMILY
- TOWN OF ROLESVILLE PIN 1769-01-2542 REID 0009020 DB 016084 PG 02121 ZONING TC USE VACANT
- TOWN OF ROLESVILLE PIN 1769-01-3520 REID 003740 DB 016084 PG 02121 ZONING TC USE CHURCH
- TOWN OF ROLESVILLE PIN 1769-01-3468 REID 0036741 DB 014688 PG 00212 ZONING TC USE MUNC BLD
- TOWN OF ROLESVILLE PIN 1769-01-3555 REID 002559 DB 014688 PG 00212 ZONING TC USE SINGLE TEN
- TOWN OF ROLESVILLE PIN 1769-01-4357 REID 00069614 DB 016566 PG 01875 ZONING TC USE SINGL TEN
- TOWN OF ROLESVILLE PIN 1769-01-5454 REID 0009020 DB 016074 PG 01997 ZONING TC USE VACANT
- TOWN OF ROLESVILLE PIN 1769-01-5408 REID 0008897 DB 015827 PG 00426 ZONING TC USE VACANT
- TOWN OF ROLESVILLE PIN 1769-01-4576 REID 0012576 DB 005741 PG 00921 ZONING TC USE MUNC BLD
- TOWN OF ROLESVILLE PIN 1769-01-4654 REID 0006993 DB 016026 PG 00705 ZONING TC USE SINGL TEN

- NOTES:
- EXISTING WATER MAIN TO REMAIN ACTIVE UNTIL THE PROPOSED WATER LINE IS INSTALLED, TESTED, AND READY TO BE ACTIVE.
 - SERVICES TO EXISTING BUILDINGS TO REMAIN IN PLACE THROUGHOUT CONSTRUCTION. CONTRACTOR TO VERIFY SERVICE LOCATIONS.
 - EXISTING WELLS AND SEPTIC SYSTEMS TO BE ABANDONED PER ALL WAKE COUNTY ENVIRONMENTAL SERVICES, STANDARDS & SPECIFICATIONS.

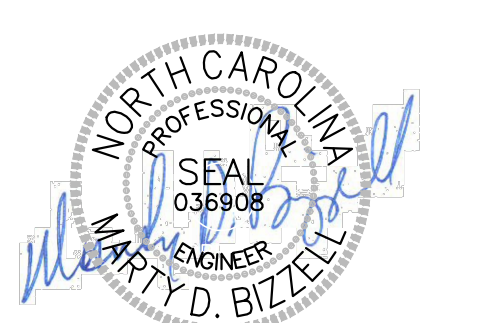

NOTE: ALL CONSTRUCTION ACTIVITY MUST BE IN ACCORDANCE WITH THE ACCEPTED POLICIES OF THE TOWN OF ROLESVILLE AND NCDOT



BASS, NIXON & KENNEDY, INC.
CONSULTING ENGINEERS
6310 CHAPEL HILL ROAD, SUITE 250, RALEIGH, NC 27607
TELEPHONE: (919) 881-4422 FAX: (919) 881-6886
CERTIFICATION NUMBERS: NCBELS (C-0110); NCBOLA (C-0267)

COBLESTONE VILLAGE
MIXED USE DEVELOPMENT
TOWN OF ROLESVILLE, WAKE COUNTY, NORTH CAROLINA

SHEET **C0.1**

NO.	DATE	DESCRIPTION	BY

PROGRESS: MRN 03-19187
DATE: 02/07/23
DRAWN BY: [Signature]
CHECKED BY: MDB
SCALE: 1" = 40'
NOT RELEASED FOR CONSTRUCTION OR BID SOLICITATION

R:\2019\19187 - Rolesville Town Center\CIVIL\04 Construction\01 - 19187_ea_cons.dwg, Ex. Contd. 3/1/2023 4:15:51 PM, marc.mueller



BASS, NIXON & KENNEDY, INC.
CONSULTING ENGINEERS
 6310 CHAPEL HILL ROAD, SUITE 250, RALEIGH, NC 27607
 TELEPHONE: (919)881-1122 FAX: (919)881-8686
 CERTIFICATION NUMBERS: NCBELS (C-0110); NCBOLA (C-0267)

NO.	DATE	DESCRIPTION	BY

PROGRESS	DATE	DRAWN BY	SCALE
03-19187 <td> </td> <td> </td> <td>1" = 40'</td>			1" = 40'

COBBLESTONE VILLAGE
MIXED USE DEVELOPMENT
 TOWN OF ROLESVILLE, WAKE COUNTY, NORTH CAROLINA

SHEET C1.1
 TOWN OF ROLESVILLE PROJECT NO. _____

NOT RELEASED FOR CONSTRUCTION OR BID SOLICITATION

- CONDITIONS OF APPROVAL:**
1. TECHNICAL REVIEW COMMITTEE APPROVAL AND ISSUANCE OF REQUIRED PERMITS FROM ALL AGENCIES MUST BE ACHIEVED AND SUBMITTED FOR REVIEW AND RECORD RETENTION PRIOR TO FINAL SIGNATURE AND APPROVAL OF THE SITE PLAN.
 2. CROSS-CONNECTION ACCESS TO ONE OF THE THREE ADJACENT PROPERTIES TO THE EAST ALONG W. YOUNG STREET (111, 113, AND 115 W. YOUNG STREET) FOR FUTURE DEVELOPMENT WILL BE PROVIDED.
 3. BEST EFFORTS WILL BE MADE FOR GREENWAY ACCESS ACROSS THE TELECOM TOWERS, LLC SITE FOR PEDESTRIAN TRAFFIC FROM OVERFLOW PARKING SITE LOCATED AT THE TERMINUS OF SCARBORO STREET IN MAIN STREET PARK.
 4. BASED UPON TESTIMONY REGARDING SHARED PARKING IN A MIXED-USE DEVELOPMENT, A 15% PARKING REDUCTION IS GRANTED RESULTING IN 467 REQUIRED SPACES.
 5. A MAXIMUM HEIGHT OF 60 FEET IS APPROVED PER THE BUILDING HEIGHT DESIGN ALTERNATIVE FOR THE SITE AS SHOWN ON THE SITE PLAN, PROVIDED ALL OTHER APPLICABLE STANDARDS ACCORDING TO THE LDO ARE MET.
 6. FINAL STREET DESIGN SHALL INCORPORATE A ROUNDABOUT OR OTHER CUT-THROUGH FOR DROP-OFFS CONSISTENT WITH THE DESIGN REQUIREMENTS OF THE TOWN COMMUNITY BUILDING AS PROVIDED BY THE TOWN'S ARCHITECTURAL CONSULTANT.
 7. SLIP APPROVED BY BOARD OF COMMISSIONERS ON OCTOBER 5, 2021.

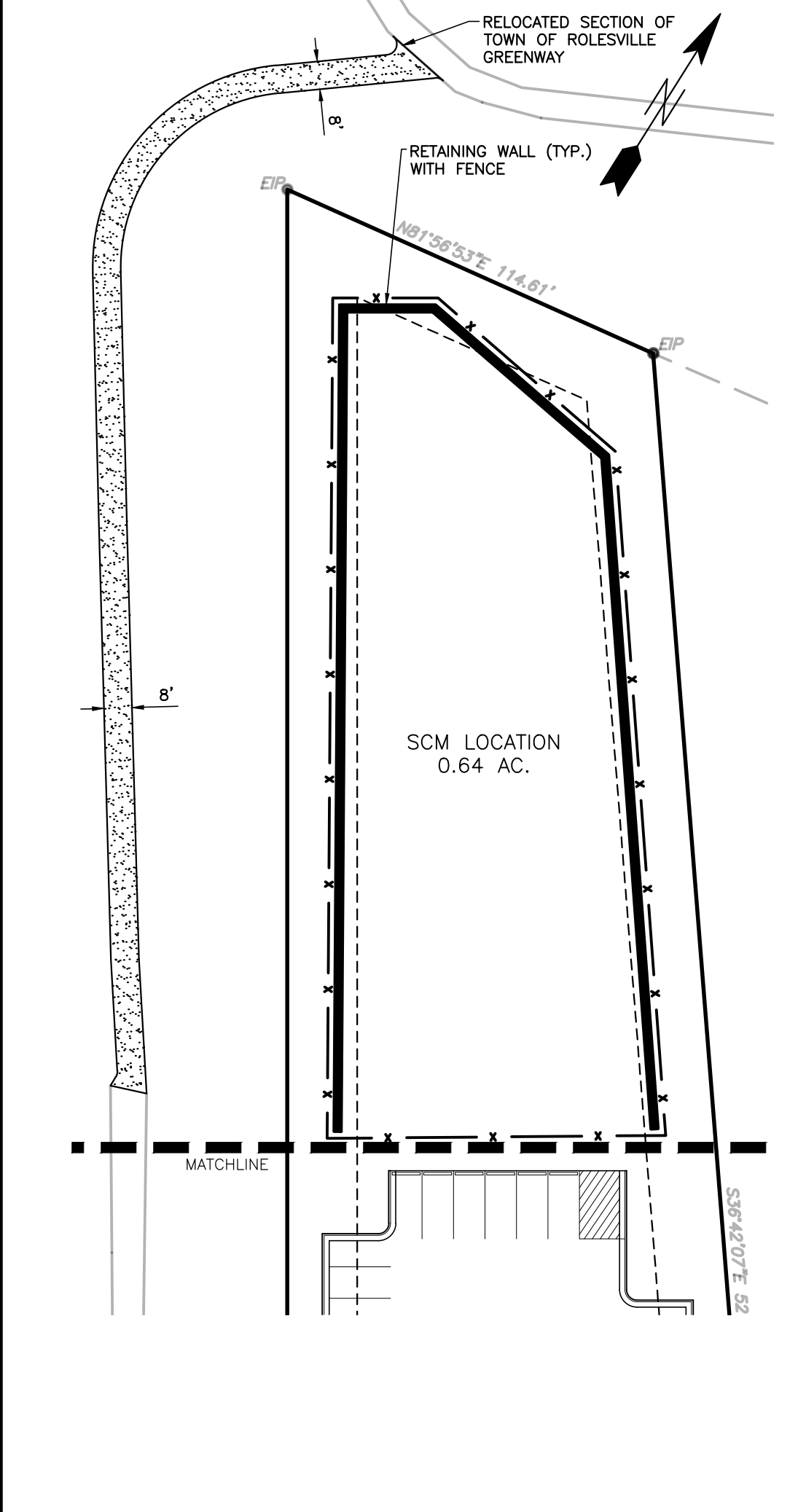

OVERALL SITE DATA

SITE AREA	10.96 AC (477,418 SF±)	EV CHARGING SPACES (4 TOTAL)	
P.I.N.	1769-01-1935	10' PERIMETER BUFFER (TYPICAL) ADJACENT TO RESIDENTIAL USE	
ZONING DISTRICT:	TOWN CENTER (TC)	352 LF OF 6' OPAQUE WOOD FENCE	
USE:	RESIDENTIAL, MIXED USE	BICYCLE RACK (TYPICAL AT EACH BUILDING)	
OPEN SPACE AREA:	1.92 AC PROVIDED (1.10 AC REQUIRED, 10%)	6" CONC. SIDEWALK ADJACENT TO ALL CURBS	
IMPERVIOUS AREA:	7.48 AC		
IMPERVIOUS AREA (%):	68%		
APARTMENT MIX			
1 BEDROOM	116 UNITS		
2 BEDROOM	80 UNITS		
TOTAL APARTMENTS	196 UNITS		
RESIDENTIAL DENSITY:	17.88 UNITS/ACRE		
TOTAL RETAIL/COMMERCIAL:	49,830 SQUARE FEET		
EVENT SPACE:	0.44 ACRES/ 18,976 SQUARE FEET		
PARKING REQUIREMENTS PER TC DISTRICT DEVELOPMENT STANDARDS			
MIXED USE RESIDENTIAL: 2.0 SPACES PER UNIT	196 x 2 = 392 SPACES REQUIRED		
MIXED USE NON-RESIDENTIAL: 3 SPACES PER 1000 GSF	49,830/1000 x 3 = 150 SPACES REQUIRED		
TOTAL PARKING REQUIRED/PROVIDED:	542 SPACES REQUIRED/ 494 PROVIDED		
5% OF ON STREET PARKING MAY BE COUNTED AS REQUIRED PARKING (28 ALLOWED/ 24 PROVIDED)			
15% PARKING REDUCTION ALLOWED FOR SHARED PARKING: 542 x .85 = 461 REQUIRED/ 494 PROVIDED			
BUILDING 1:	51,882 SF APARTMENTS		
BUILDING 2:	16,641 SF RETAIL		
BUILDING 3:	11,405 SF RETAIL		
BUILDING 4:	42,816 SF APARTMENTS		
BUILDING 5:	3,816 FLEX		
BUILDING 6:	18,148 SF RETAIL		
BUILDING 7:	51,882 SF APARTMENTS		

CITY OF RALEIGH - PLANS AUTHORIZED FOR CONSTRUCTION

Electronic Approval: This approval is being issued electronically. This approval is valid only upon the signature of a City of Raleigh Review Officer below. The City will retain a copy of the approved plans. Any work authorized by this approval must proceed in accordance with the plans kept on file with the City. This electronic approval may not be edited once issued. Any modification to this approval once issued will invalidate this approval.

City of Raleigh Development Approval

Raleigh Water Review Officer

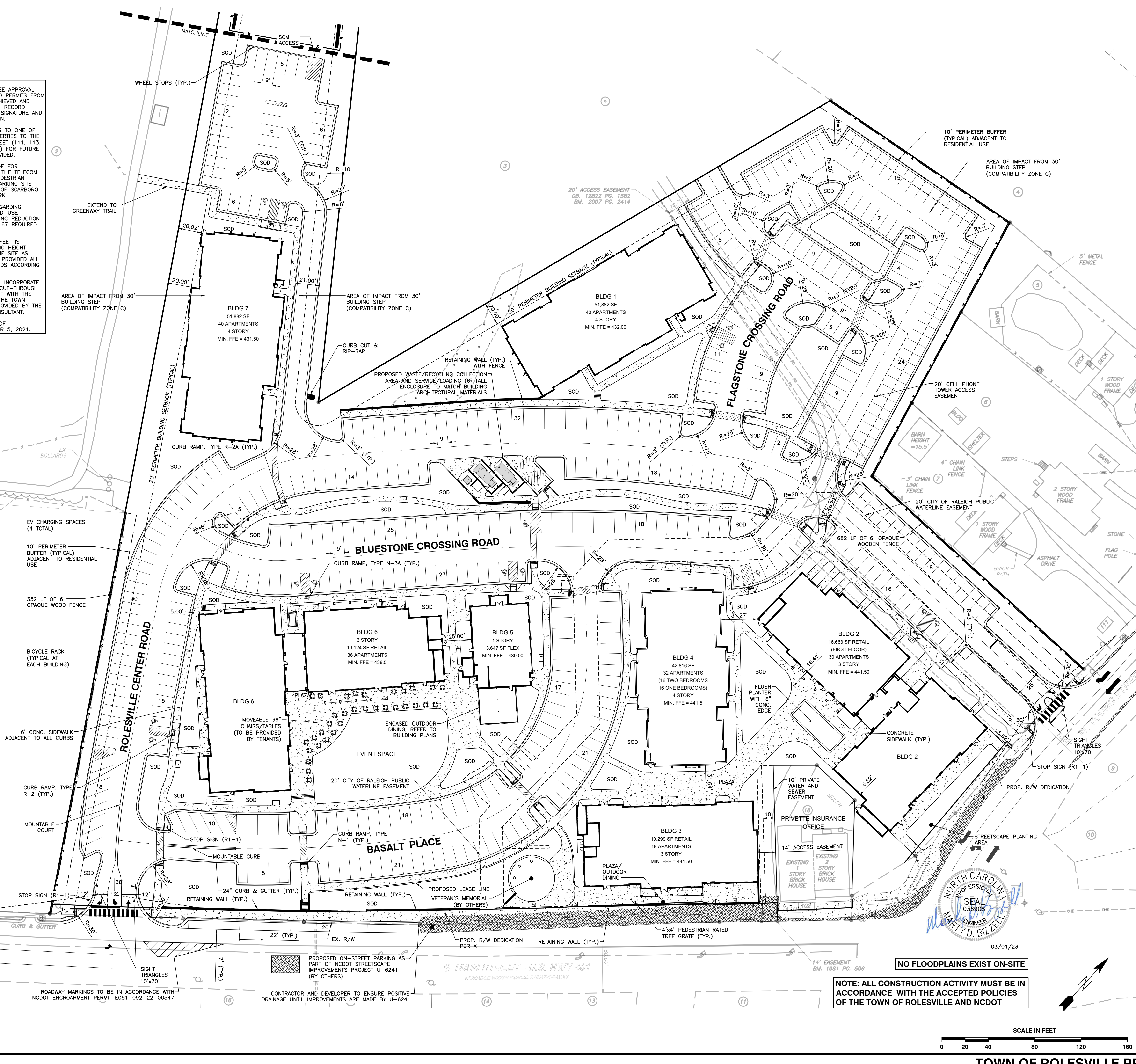

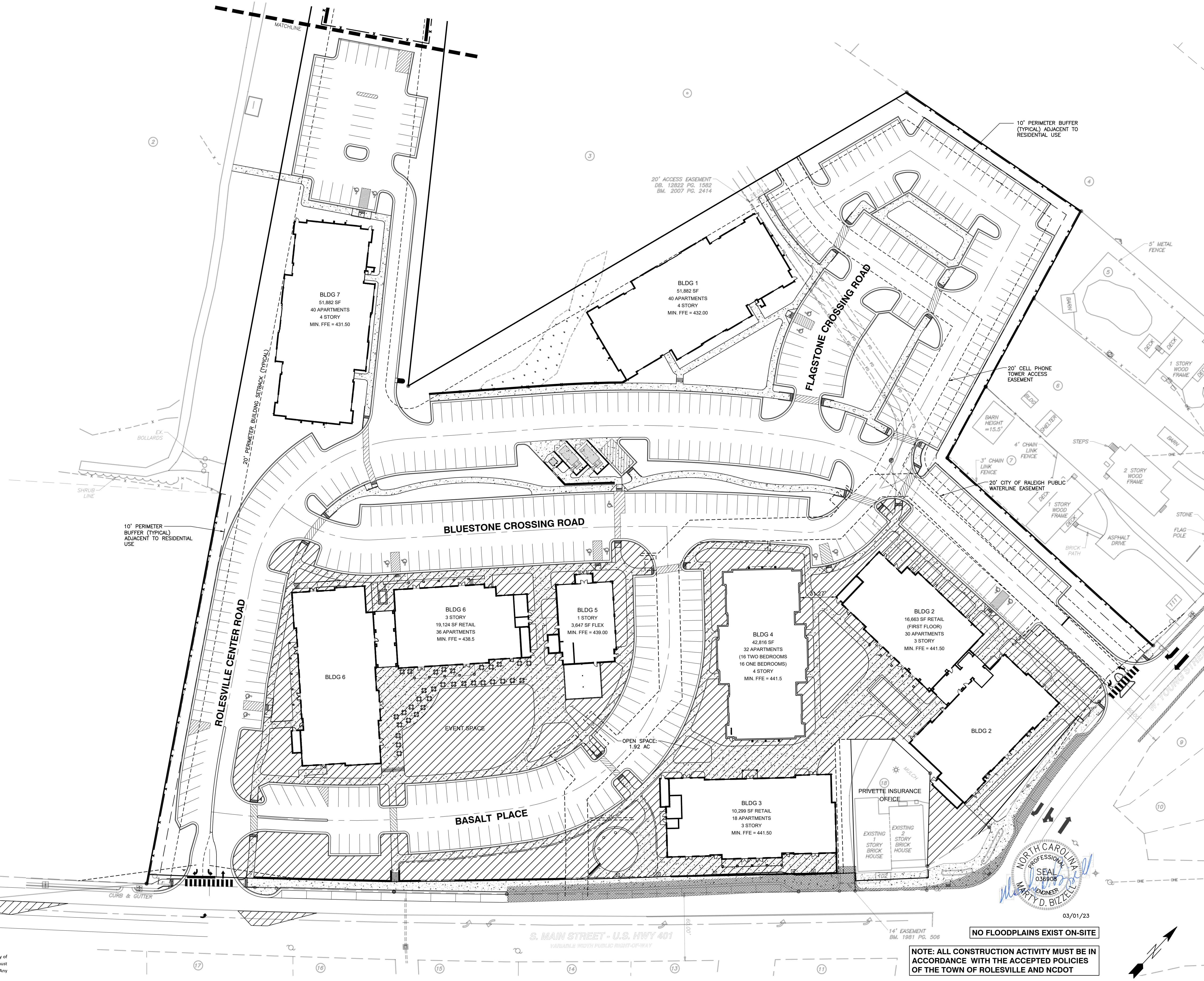
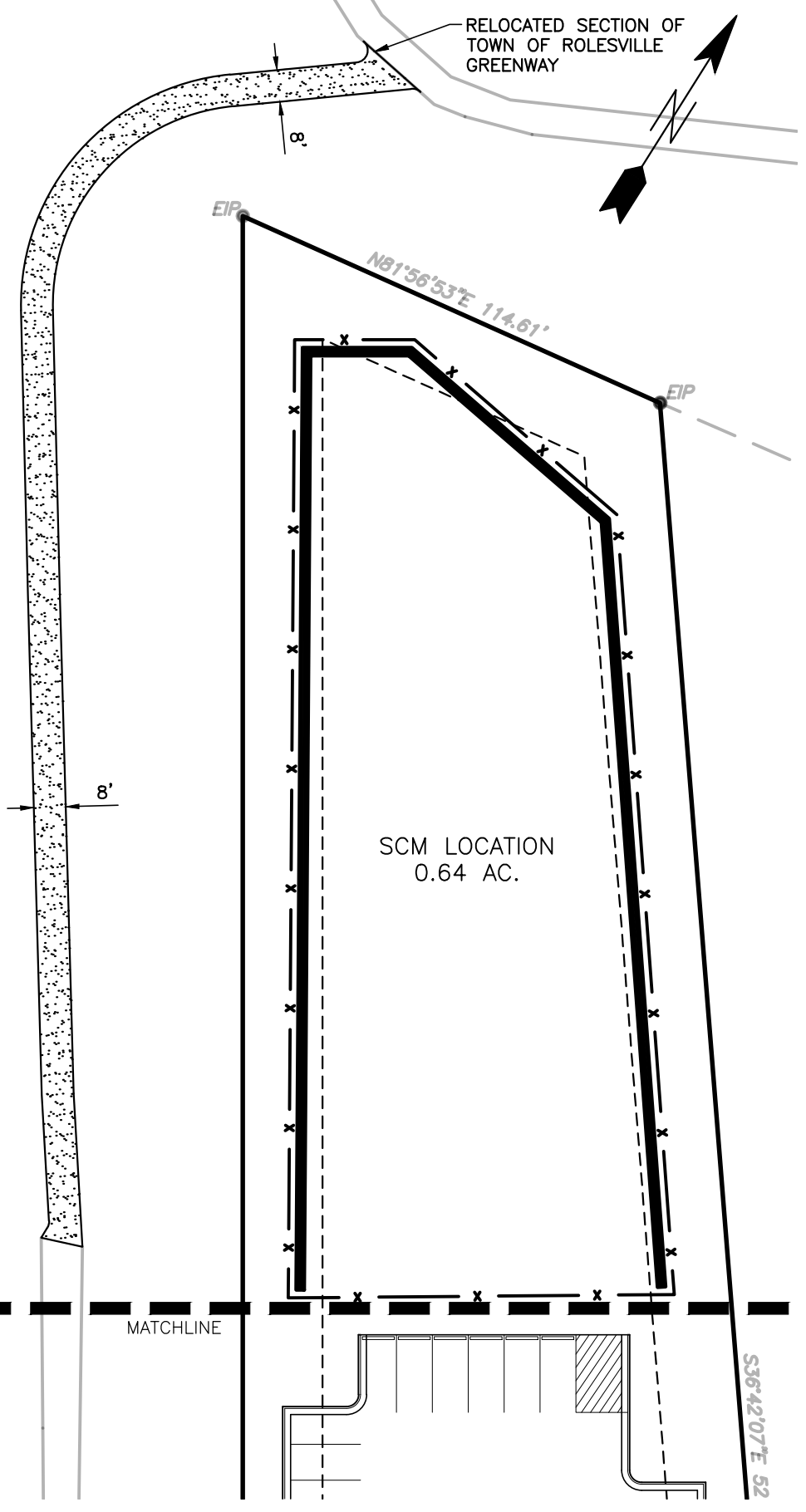

RELOCATED SECTION OF TOWN OF ROLESVILLE GREENWAY

SCM LOCATION
0.64 AC.

MATCHLINE

20' PERIMETER BUFFER (TYPICAL) ADJACENT TO RESIDENTIAL USE

20' PERIMETER BUILDING SETBACK (TYPICAL)

10' PERIMETER BUFFER (TYPICAL) ADJACENT TO RESIDENTIAL USE

SHRUB LINE

EX BOLLARDS

20' ACCESS EASEMENT
DB. 12822 PG. 1582
BM. 2007 PG. 2414

BLDG 7
51,882 SF
40 APARTMENTS
4 STORY
MIN. FFE = 431.50

BLDG 1
51,882 SF
40 APARTMENTS
4 STORY
MIN. FFE = 432.00

BLDG 6
19,124 SF RETAIL
36 APARTMENTS
MIN. FFE = 438.5

BLDG 5
3,647 SF FLEX
1 STORY
MIN. FFE = 439.00

BLDG 4
42,816 SF
32 APARTMENTS
(16 TWO BEDROOMS
16 ONE BEDROOMS)
4 STORY
MIN. FFE = 441.5

BLDG 2
16,663 SF RETAIL (FIRST FLOOR)
30 APARTMENTS
3 STORY
MIN. FFE = 441.50

BLDG 3
10,299 SF RETAIL
16 APARTMENTS
3 STORY
MIN. FFE = 441.50

PRIVETTE INSURANCE OFFICE

EXISTING 1 STORY BRICK HOUSE

EXISTING 2 STORY BRICK HOUSE

14' EASEMENT
BM. 1981 PG. 506

NO FLOODPLAINS EXIST ON-SITE

NOTE: ALL CONSTRUCTION ACTIVITY MUST BE IN ACCORDANCE WITH THE ACCEPTED POLICIES OF THE TOWN OF ROLESVILLE AND NCDOT

03/01/23

SCALE IN FEET

0 20 40 80 120 160

CITY OF RALEIGH - PLANS AUTHORIZED FOR CONSTRUCTION

Electronic Approval: This approval is being issued electronically. This approval is valid only upon the signature of a City of Raleigh Review Officer below. The City will retain a copy of the approved plans. Any work authorized by this approval must proceed in accordance with the plans kept on file with the City. This electronic approval may not be edited once issued. Any modification to this approval once issued will invalidate this approval.

City of Raleigh Development Approval _____
Raleigh Water Review Officer



BASS, NIXON & KENNEDY, INC.
CONSULTING ENGINEERS
6310 CHAPEL HILL ROAD, SUITE 250, RALEIGH, NC 27607
TELEPHONE: (919) 881-1122 FAX: (919) 881-8686
CERTIFICATION NUMBERS: NCBELS (C-0110); NCBOLA (C-0267)

NO.	DATE	DESCRIPTION	BY

PROGRESS MRN
DATE DRAWN BY
03-19157
JOB NO. DATE
OPEN SPACE PLAN
SCALE: 1" = 40'
CHK BY: MDB

COBBLESTONE VILLAGE
MIXED USE DEVELOPMENT
TOWN OF ROLESVILLE, WAKE COUNTY, NORTH CAROLINA

SHEET
C1.2
TOWN OF ROLESVILLE PROJECT NO.

NOT RELEASED FOR CONSTRUCTION OR BID SOLICITATION

CITY OF RALEIGH - PLANS AUTHORIZED FOR CONSTRUCTION

Electronic Approval: This approval is being issued electronically. This approval is valid only upon the signature of a City of Raleigh Review Officer below. The City will retain a copy of the approved plans. Any work authorized by this approval must proceed in accordance with the plans kept on file with the City. This electronic approval may not be edited once issued. Any modification to this approval once issued will invalidate this approval.

City of Raleigh Development Approval _____
 Raleigh Water Review Officer _____

Public
Water Distribution / Extension System
 The City of Raleigh consents to the connection and extension of the City's public water system as shown on this plan. The material and construction methods used for this project shall conform to the standards and specifications of the City's Public Utilities Handbook.
 City of Raleigh
 Public Utilities Department Permit # W-3879
 Authorization to Construct See digital signature

Private
Sewer Collection / Extension System
 The City of Raleigh consents to the connection to its public sewer system and extension of the private sewer collection system as shown on this plan. The material and construction methods used for this project shall conform to the standards and specifications of the City's Public Utilities Handbook.
 City of Raleigh
 Public Utilities Department Permit # S-4962 (P)
 Authorization to Construct See digital signature

ATTENTION CONTRACTORS
 The Construction Contractor responsible for the extension of water, sewer, and/or reuse, as approved in these plans, is responsible for contacting the Public Utilities Department at (919) 996-4540 at least twenty four hours prior to beginning any of their construction.
Failure to notify both City Departments in advance of beginning construction, will result in the issuance of monetary fines, and require reinstallation of any water or sewer facilities not inspected as a result of this notification failure.
Failure to call for Inspection, Install a Downstream Plug, have Permitted Plans on the Jobsite, or any other Violation of City of Raleigh Standards will result in a Fine and Possible Exclusion from future work in the City of Raleigh.

- STANDARD UTILITY NOTES (as applicable):**
- All materials & construction methods shall be in accordance with City of Raleigh design standards, details & specifications (reference: CORPUD Handbook, current edition)
 - Utility separation requirements:
 - A distance of 100' shall be maintained between sanitary sewer & any private or public water supply source such as an impounded reservoir used as a source of drinking water. If adequate lateral separation cannot be achieved, ferrous sanitary sewer pipe shall be specified & installed to watertight specifications. However, the minimum separation shall not be less than 25' from a private well or 50' from a public well
 - When installing water &/or sewer mains, the horizontal separation between utilities shall be 10'. If this separation cannot be maintained due to existing conditions, the variation allowed is the water main in a separate trench with the elevation of the water main at least 18" above the top of the sewer & must be approved by the Public Utilities Director. All distances are measured from outside diameter to outside diameter
 - Where it is impossible to obtain proper separation, or anytime a sanitary sewer passes over a watermain, DIP materials or steel encasement extended 10' on each side of crossing must be specified & installed to watertight specifications
 - 5.0' minimum horizontal separation is required between all sanitary sewer & storm sewer facilities, unless DIP material is specified for sanitary sewer
 - Maintain 18" min. vertical separation at all watermain & RCP storm drain crossings; maintain 24" min. vertical separation at all sanitary sewer & RCP storm drain crossings. Where adequate separations cannot be achieved, specify DIP materials & a concrete cradle having 6" min. clearance (per CORPUD details W-41 & S-49)
 - All other underground utilities shall cross water & sewer facilities with 18" min. vertical separation required
 - Any necessary field revisions are subject to review & approval of an amended plan &/or profile by the City of Raleigh Public Utilities Department prior to construction
 - Contractor shall maintain continuous water & sewer service to existing residences & businesses throughout construction of project. Any necessary service interruptions shall be preceded by a 24 hour advance notice to the City of Raleigh Public Utilities Department
 - 3.0' minimum cover is required on all water mains & sewer force mains. 4.0' minimum cover is required on all reuse mains
 - It is the developer's responsibility to abandon or remove existing water & sewer services not being used in redevelopment of a site unless otherwise directed by the City of Raleigh Public Utilities Department. This includes abandoning tap at main & removal of service from ROW or easement per CORPUD Handbook procedure
 - Install 3/4" copper* water services with meters located at ROW or within a 2'x2' Watertight Easement immediately adjacent. *NOTE: It is the applicant's responsibility to properly size the water service for each connection to provide adequate flow & pressure*
 - Install 4" PVC* sewer services @ 1.0% minimum grade with cleanouts located at ROW or easement line & spaced every 75 linear feet maximum
 - Pressure reducing valves are required on all water services exceeding 80 psi; backwater valves are required on all sanitary sewer services having building drains lower than 1.0' above the next upstream manhole
 - All environmental permits applicable to the project must be obtained from NCDWQ, USACE &/or FEMA for any riparian buffer, wetland &/or floodplain impacts (respectively) prior to construction.
 - NCDOT / Railroad Encroachment Agreements are required for any utility work (including main extensions & service taps) within state or railroad ROW prior to construction
 - Grease Interceptor / Oil Water Separator sizing calculations & installation specifications shall be approved by the CORPUD IOK Program Coordinator prior to issuance of a Building Permit. Contact Tim Besley at (919) 996-2334 or timothy.besley@raleighnc.gov for more information
 - Cross-connection control protection devices are required based on degree of health hazard involved as listed in Appendix-B of the Rules Governing Public Water Systems in North Carolina. These guidelines are the minimum requirements. The devices shall meet American Society of Sanitary Engineering (ASSE) standards or be on the University of Southern California approval list. The devices shall be installed and tested (both initial and periodic testing thereafter) in accordance with the manufacturer's recommendations or the local cross-connection control program, whichever is more stringent. Contact Joanie Hartley at (919) 996-5923 or joanie.hartley@raleighnc.gov for more information

- NOTES:**
- FOR BUILDING SEWER PLUMBING THE FURTHEST MAIN UNDER SLAB UPSET 1.5' BELOW FFE.
 - BACKFLOW PREVENTERS TO BE LOCATED INSIDE OF BUILDINGS 2, 3, 4, 5, & 6.

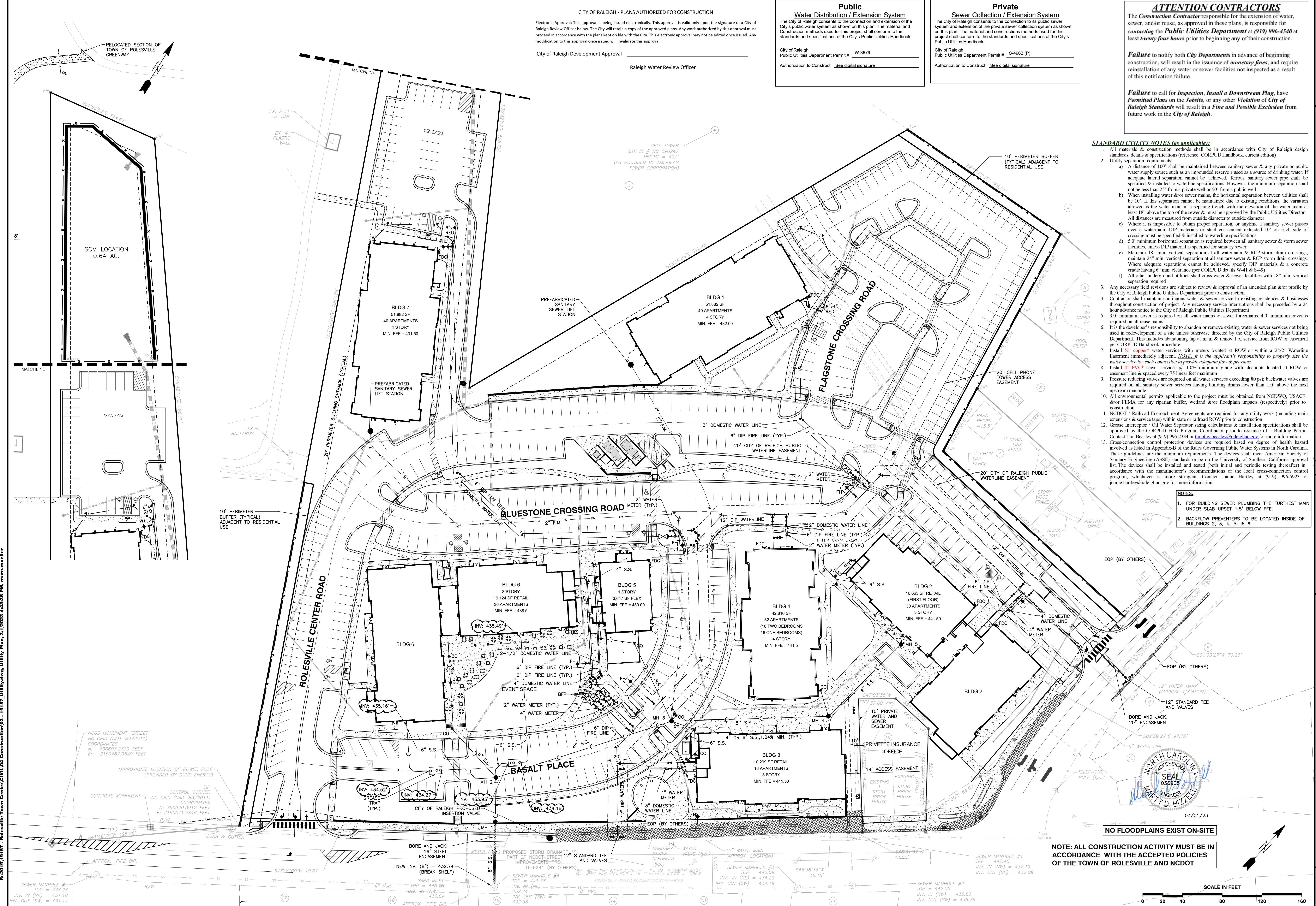

NOTE: ALL CONSTRUCTION ACTIVITY MUST BE IN ACCORDANCE WITH THE ACCEPTED POLICIES OF THE TOWN OF ROLESVILLE AND NCDOT

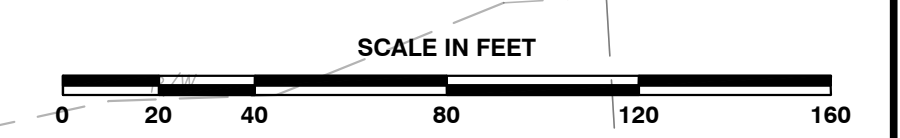
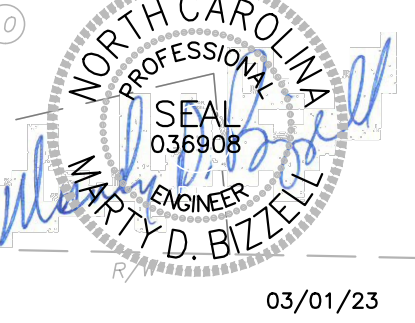

BASS, NIXON & KENNEDY, INC.
CONSULTING ENGINEERS
 6310 CHAPEL HILL ROAD, SUITE 250, RALEIGH, NC 27607
 TELEPHONE: (919) 981-4422 FAX: (919) 981-6986
 CERTIFICATION NUMBERS: NCBELS (C-0110); NCBOLA (C-0267)

COBBLESTONE VILLAGE MIXED USE DEVELOPMENT
 TOWN OF ROLESVILLE, WAKE COUNTY, NORTH CAROLINA

UTILITY PLAN
 SHEET C2.1

NO FLOODPLAINS EXIST ON-SITE

SCALE: 1" = 40'

NOT RELEASED FOR CONSTRUCTION OR BID SOLICITATION

R:\2019\19187 - Rolesville Town Center CIVIL\04 Construction\03 - 19187_UTILITY.dwg, Utility Plan, 3/1/2023 4:43:06 PM, marc.mueller

CITY OF RALEIGH - PLANS AUTHORIZED FOR CONSTRUCTION

Electronic Approval: This approval is being issued electronically. This approval is valid only upon the signature of a City of Raleigh Review Officer below. The City will retain a copy of the approved plans. Any work authorized by this approval must proceed in accordance with the plans kept on file with the City. This electronic approval may not be edited once issued. Any modification to this approval once issued will invalidate this approval.

City of Raleigh Development Approval _____
 Raleigh Water Review Officer

Structure	d ₅₀ (ft)	Velocity (fps)	Length (ft)	Width (ft)	Depth (in)	Type	d ₅₀ (ft)
FES 1	2.00	7.4	12	6	22	Class 'B'	6" - 13"
FES 3	3.00	6.5	18	9	22	Class 'B'	6" - 13"

* Per NYDOT Dissipator Schedule Fig.1

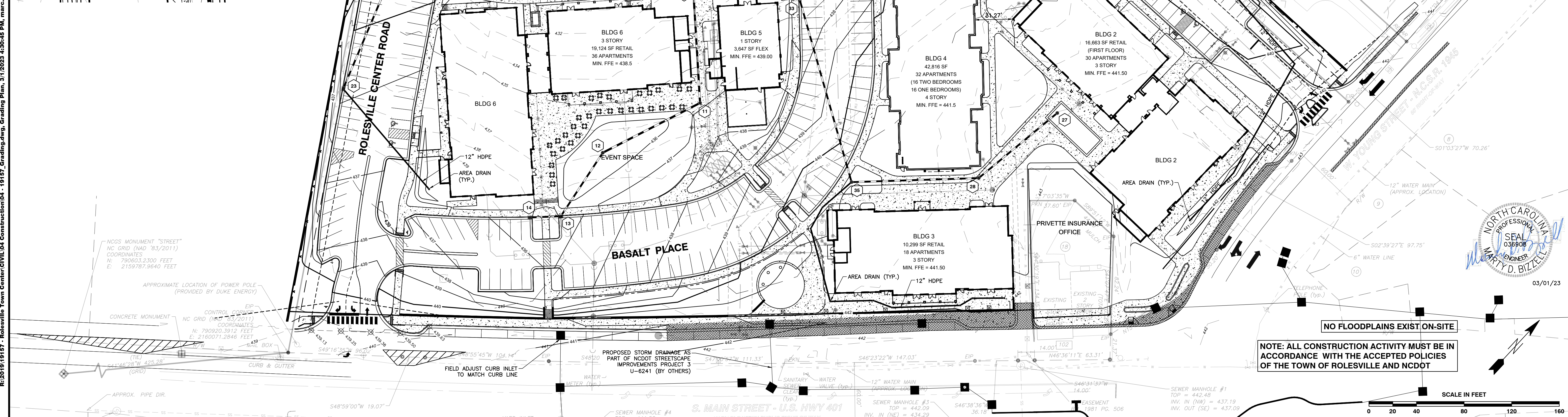
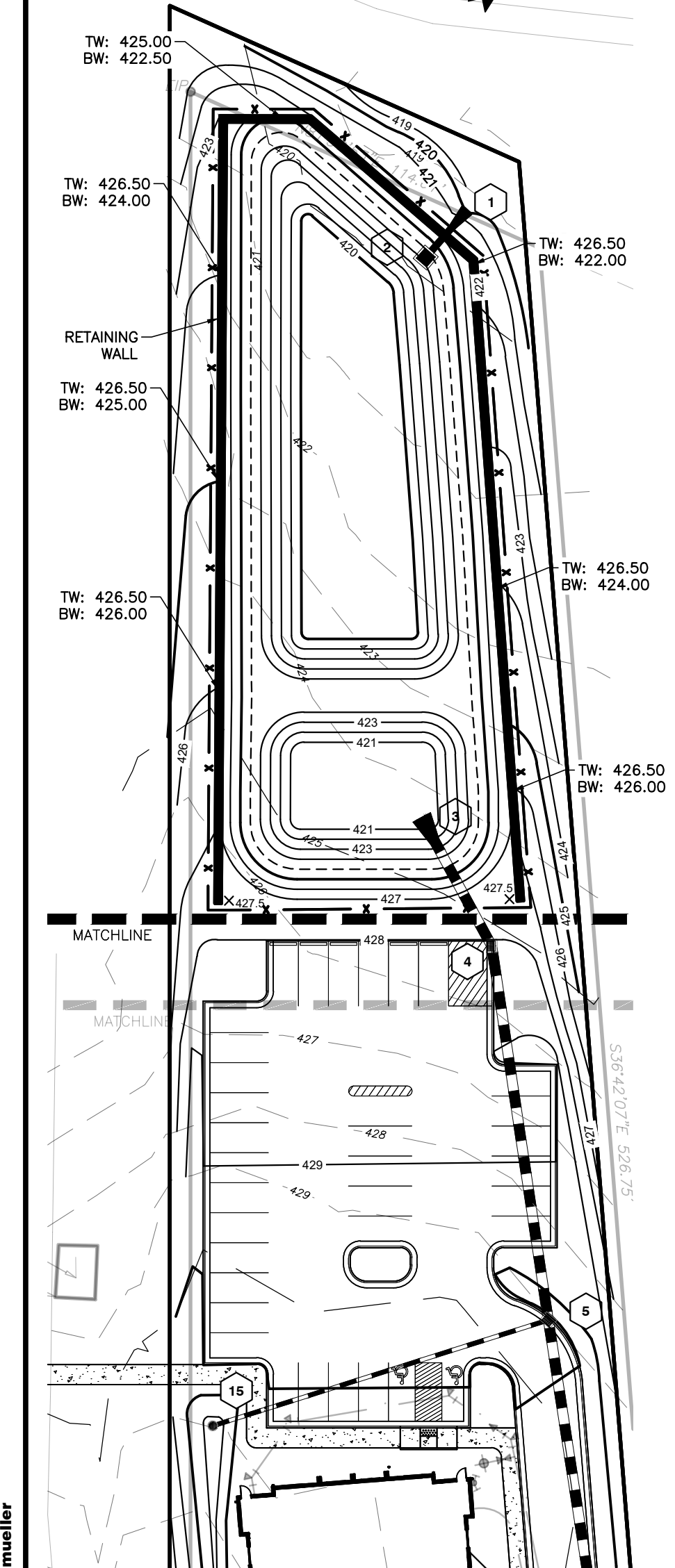

R:\2019\19187 - Rolesville Town Center\CIVIL\04 Construction\04 - 19187_Grading.dwg, Grading Plan, 3/1/2023 4:30:48 PM, mtrcmweller



BASS, NIXON & KENNEDY, INC.
CONSULTING ENGINEERS
 6310 CHAPEL HILL ROAD, SUITE 250, RALEIGH, NC 27607
 TELEPHONE: (919)851-1122 FAX: (919)851-8686
 CERTIFICATION NUMBERS: NCBELS (C-0110); NCBOLA (C-0267)

NO.	DATE	DESCRIPTION	BY

03-19187
 JOB NO. _____
 PROGRESS MRN _____
 DATE _____
 DRAWN BY _____
GRADING PLAN
 CHECKED BY: MDB
 SCALE: 1" = 40'
COBBLESTONE VILLAGE
MIXED USE DEVELOPMENT
 TOWN OF ROLESVILLE, WAKE COUNTY, NORTH CAROLINA

NOT RELEASED FOR CONSTRUCTION OR BID SOLICITATION

SHEET
C3.1

TOWN OF ROLESVILLE PROJECT NO. _____

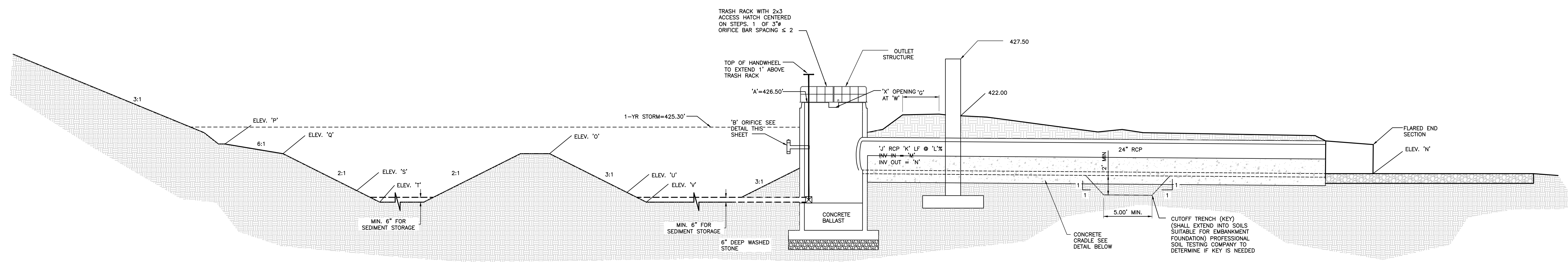

CROSS-SECTION OF WET POND A-A

NTS

BOUYANCY CALCULATIONS FOR RISER/BARREL
COBBLESTONE VILLAGE
WET POND - SCM

Square Riser Inside Length (ft):	4.0
Riser Wall Thickness (in):	6
Pond Bottom Elevation (ft):	420.00
Riser Crest Elevation (ft):	426.50
Density of Riser Matt (lb/cf):	150.00
Pipe Inside Diameter (in):	24
Pipe Wall Thickness (in):	3
Length of Pipe Exposed (ft):	1.00
Density H2O (lb/cf):	62.40
Volume H2O Displaced by Riser (cf):	131.63
Weight H2O Displaced by Riser (lb):	8213.40
Volume H2O Displaced by Pipe (cf):	4.91
Weight H2O Displaced by Pipe (lb):	306.31
Total Uplift Force (lb):	8519.71
Weight of Riser (lb):	4,144
Weight of Pipe (lb):	265.07
Pipe/Riser Downward Force (lb):	4408.82

Ballast Concrete:

Minimum Factor of Safety:	1.2
Required ballast thickness (in):	37.02
Provided Ballast Thickness (in):	40
Total Downward Force (lb):	10,692
Provided Factor of Safety:	1.25

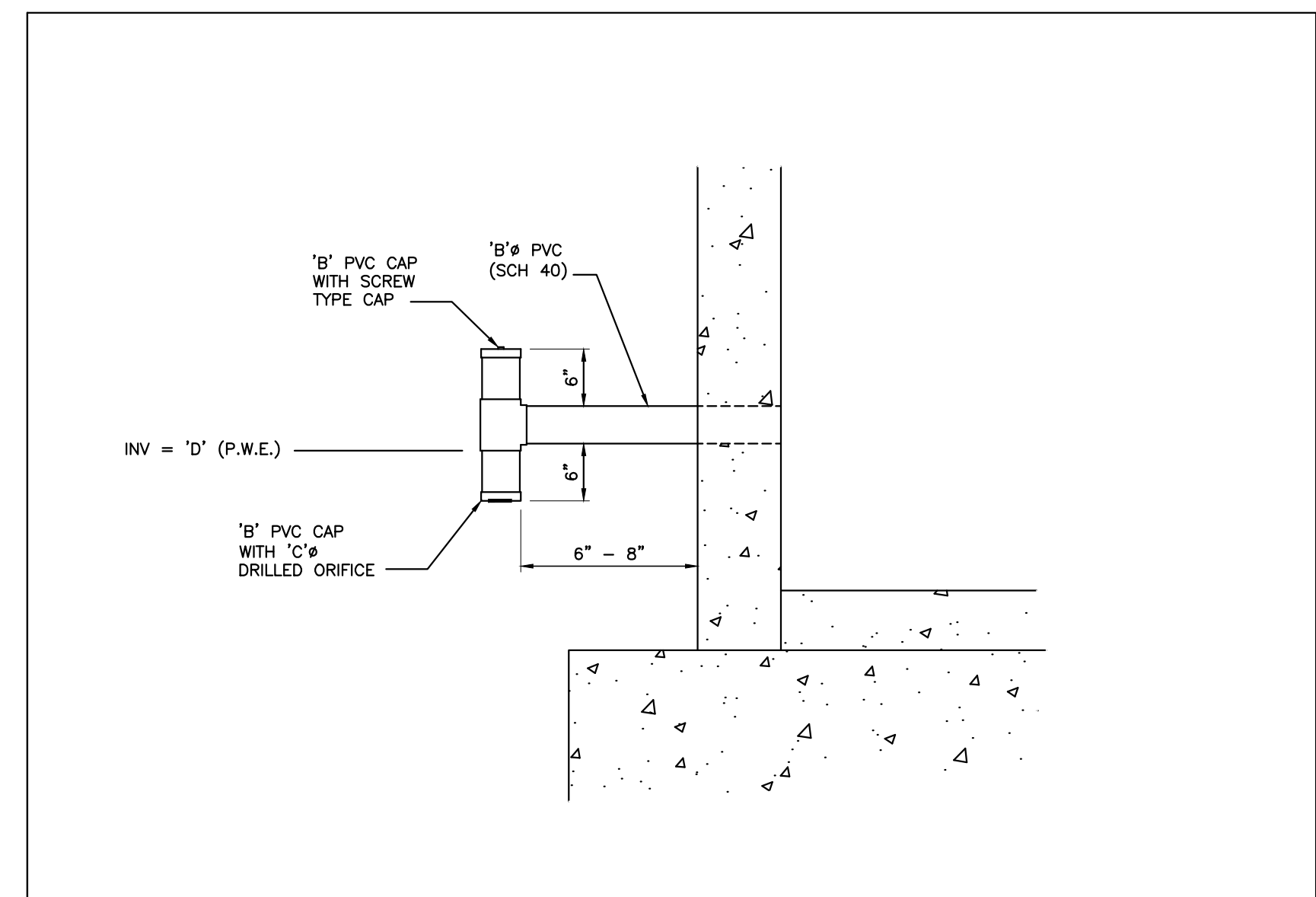

INVERTED INTAKE DETAIL (RISER)

POND LEGEND - SCM

Description	Design	As-Built
A Top of Riser	426.50 ft	
B Diameter of PVC Drawdown Pipe	4 in	
C Drawdown Orifice Opening	2.5 in	
D Drawdown Pipe Elevation / Permanent Pool	424.50 ft	
E Inside Bottom Riser Elevation	420.00 ft	
F Outlet Structure Size	4ft x 4ft	
G Top of Berm Width	10 ft	
H Top of Dam	428.00 ft	
I Ballast Thickness	40 in	
J Size of Outlet Pipe	24 in	
K Length of Outlet Pipe	18 ft	
L Slope of Outlet Pipe	2.78 %	
M Invert in Outlet Pipe	420.00 ft	
N Invert Out Outlet Pipe	419.80 ft	
O Top Elevation Forebay Berm	424.00 ft	
P Elevation Top of Litoral Shelf	425.00 ft	
Q Elevation Bottom of Litoral Shelf	424.00 ft	
R Slope of Litoral Shelf	6:1	
S Sediment Cleanout Elevation Forbay	422.00 ft	
T Bottom Elevation Forebay	421.00 ft	
U Sediment Cleanout Elevation Permanent Pool	421.00 ft	
V Bottom Elevation Permanent Pool	420.00 ft	
W Elevation Secondary Weir	426.20 ft	
X Width Secondary Weir	12 in	

Special Instructions
 Place Drawdown pipe opposite of outlet pipe and ensure a minimum of 12" clearance between drawdown pipe opening and ground elevation to allow for proper drainage. Place secondary weir above drawdown pipe on same side of outlet structure.

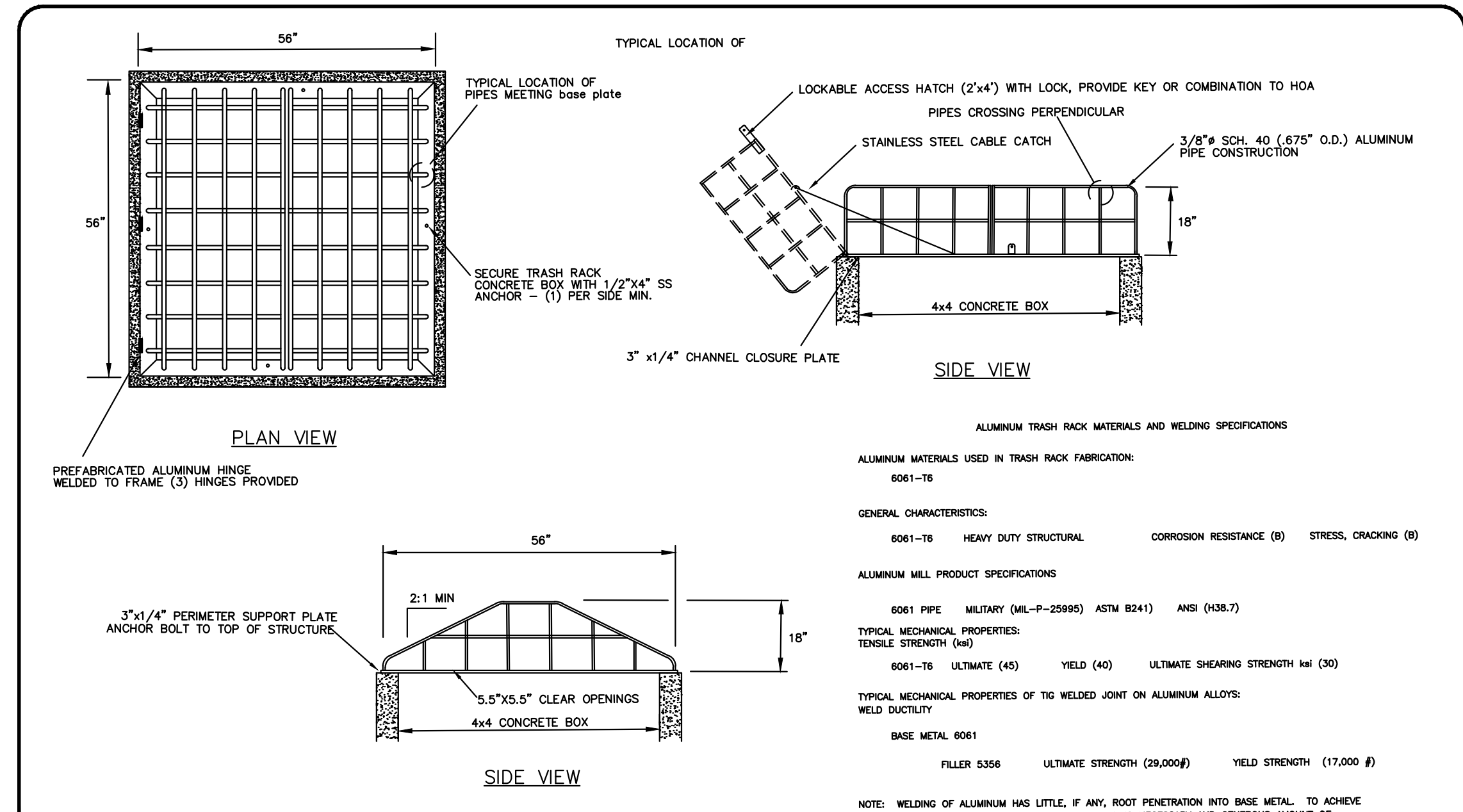
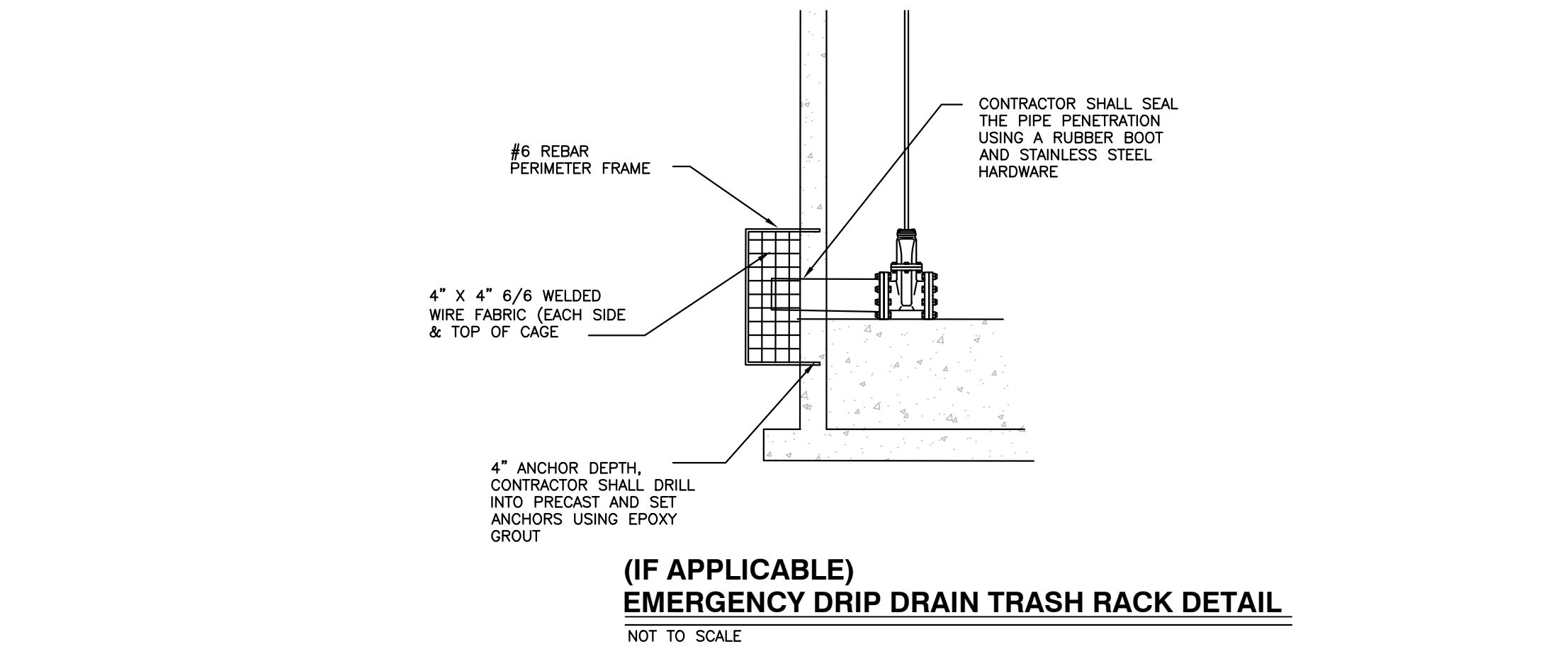
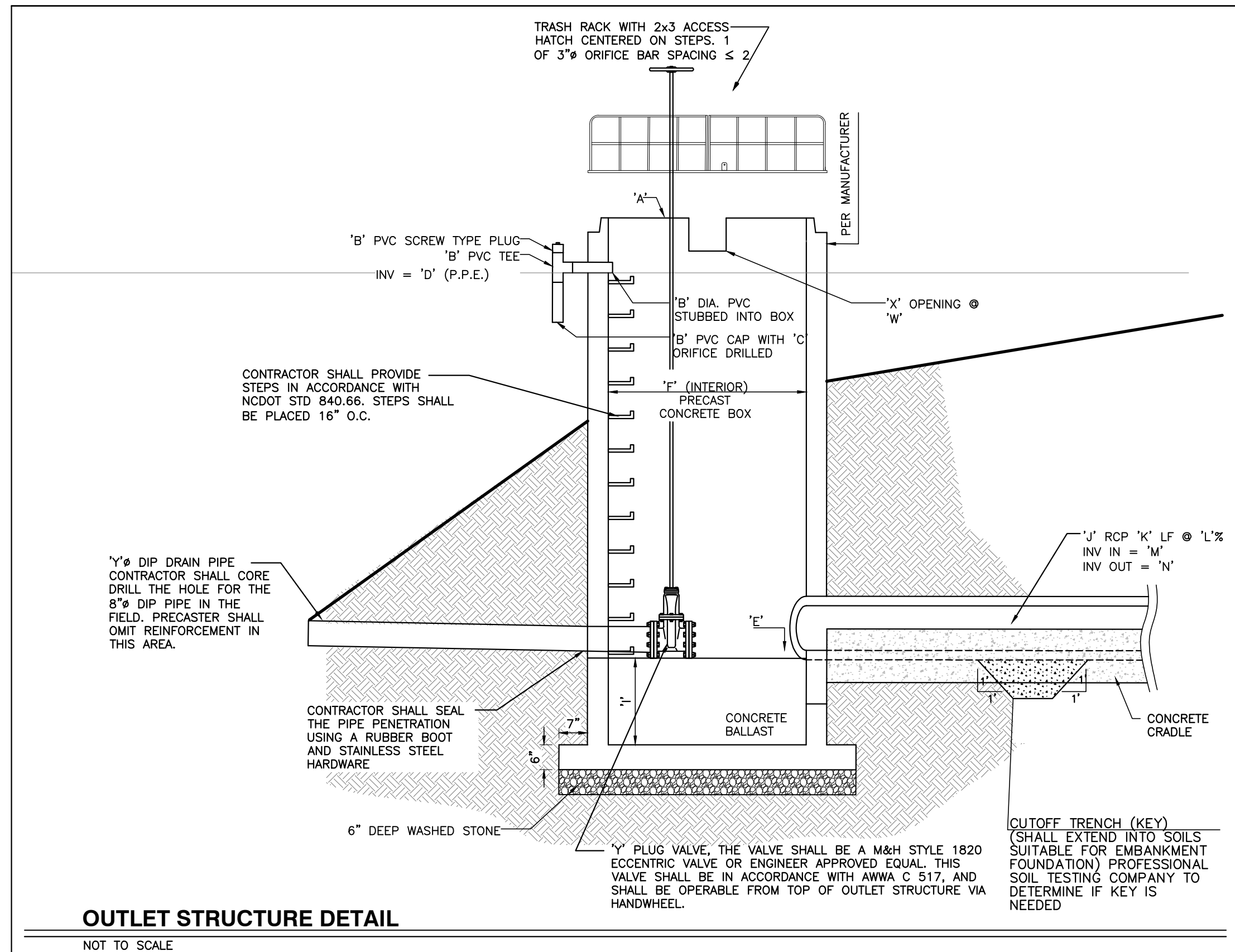

TRASH RACK SUBMITTAL - Aluminum Trashrack for 4x4 Box

TRASH RACK DETAIL

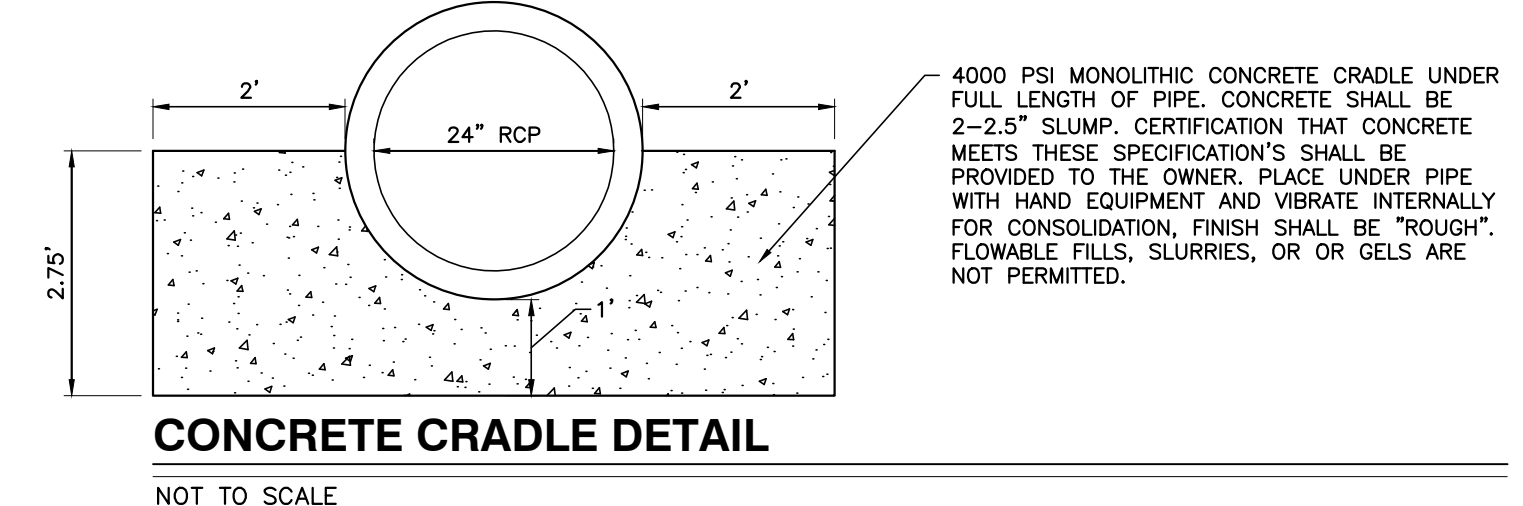

CITY OF RALEIGH - PLANS AUTHORIZED FOR CONSTRUCTION

Electronic Approval: This approval is being issued electronically. This approval is valid only upon the signature of a City of Raleigh Review Officer below. The City will retain a copy of the approved plans. Any work authorized by this approval must proceed in accordance with the plans kept on file with the City. This electronic approval may not be edited once issued. Any modification to this approval once issued will invalidate this approval.

City of Raleigh Development Approval _____

Raleigh Water Review Officer

03/01/23

NO FLOODPLAINS EXIST ON-SITE

NOTE: ALL CONSTRUCTION ACTIVITY MUST BE IN ACCORDANCE WITH THE ACCEPTED POLICIES OF THE TOWN OF ROLESVILLE AND NCDOT

NO.	DATE	DESCRIPTION	BY

PROGRESS MRM DATE DRAWN BY

BMP DETAILS

SCALE: N.T.S.

CHK BY: MDB

COBBLESTONE VILLAGE MIXED USE DEVELOPMENT
 TOWN OF ROLESVILLE, WAKE COUNTY, NORTH CAROLINA

CONSTRUCTION SEQUENCE - STAGE 1

- ONCE THE EROSION AND SEDIMENT CONTROL PLAN APPROVAL AND NCGO1 CERTIFICATE OF COVERAGE ARE OBTAINED, SCHEDULE A PRECONSTRUCTION CONFERENCE WITH THE ENVIRONMENTAL CONSULTANT, OBTAIN A LAND-DISTURBING PERMIT.
- INSTALL GRAVEL CONSTRUCTION PAD, TEMPORARY DIVERSIONS, SILT FENCE, SKIMMER SEDIMENT BASINS AND OTHER MEASURES AS SHOWN ON THE APPROVED PLAN. CLEAR ONLY AS NECESSARY TO INSTALL THESE DEVICES. SEED TEMPORARY DIVERSIONS, BERMS AND BASINS IMMEDIATELY AFTER CONSTRUCTION.
- CALL ENVIRONMENTAL CONSULTANT FOR AN ONSITE INSPECTION BY THE ENVIRONMENTAL CONSULTANT TO OBTAIN A CERTIFICATE OF COMPLIANCE.
- BEGIN CLEARING AND GRUBBING, MAINTAIN DEVICES AS NEEDED, ROUGH GRADE SITE.
- STABILIZE SITE AS AREAS ARE BROUGHT UP TO FINISH GRADE WITH VEGETATION, PAVING, DITCH LININGS, ETC. SEED AND MULCH DENUDEED AREAS PER GROUND STABILIZATION TIME FRAMES.
- STABILIZE SITE AS AREAS ARE BROUGHT UP TO FINISH GRADE WITH VEGETATION, ALLEY PAVING, DITCH LININGS, ETC. SEED AND MULCH DENUDEED AREAS PER GROUND STABILIZATION TIME FRAMES.
- CALL ENVIRONMENTAL CONSULTANT FOR AN ONSITE INSPECTION BY THE ENVIRONMENTAL CONSULTANT PRIOR TO THE REMOVAL OF SKIMMER SEDIMENT BASIN #1.
- CONTINUE TO SOIL EROSION PLAN STAGE 2 ONCE SKIMMER BASIN #1 HAS BEEN REMOVED.

NOTE: WAKE COUNTY MUST GRANT PERMISSION TO CONVERT THE SEDIMENT BASIN OVER TO THE STORMWATER USE PRIOR TO COMPLETING ANY RELATED WORK.

TOTAL DISTURBED AREA = 11.0 AC

DENUDED AREA = 10.96 AC

REQUIRED WAKE COUNTY BASIN REMOVAL AND/OR CONVERSION SEQUENCE

- SCHEDULE A SITE MEETING WITH THE ENVIRONMENTAL CONSULTANT TO DETERMINE IF A BASIN CAN BE REMOVED OR CONVERTED TO A PERMANENT STORMWATER POND, INSTALL SILT FENCING OR OTHER TEMPORARY EROSION CONTROL MEASURES AS NEEDED PRIOR TO REMOVAL OF THE BASIN.
- UTILIZE OUTLET STRUCTURES THAT WITHDRAW WATER FROM THE SEDIMENT BASIN SURFACE FOR DRAW DOWN OF WATER IN BASIN FOR MAINTENANCE OR CLOSE OUT UNLESS INFEASIBLE. SEE REQUIREMENTS OF NCGO1 PERMIT PART I, SECTION C, ITEM (4) ENTITLED "DRAW DOWN OF SEDIMENT BASINS FOR MAINTENANCE OR CLOSE OUT" AND REFER TO WAKE COUNTY "FILTER BAG FOR DEWATERING ACTIVITIES" CONSTRUCTION DETAIL.
- REMOVE BASIN(S) AND ASSOCIATED TEMPORARY DIVERSION DITCHES, IF CULVERT PIPES NEED TO BE EXTENDED, PERFORM THIS OPERATION AT THIS TIME. FINE GRADE AREA IN PREPARATION FOR SEEDING.
- PERFORM SEEDBED PREPARATION, SEED, MULCH AND ASPHALT TACK ANY RESULTING BARE AREAS IMMEDIATELY.
- INSTALL VELOCITY DISSIPATORS AND/OR LEVEL SPREADERS AS REQUIRED ON THE EROSION CONTROL PLAN.
- WHEN SITE IS FULLY STABILIZED, CALL ENVIRONMENTAL CONSULTANT FOR APPROVAL OF REMOVING REMAINING TEMPORARY EROSION CONTROL MEASURES AND ADVISE ON WHEN SITE CAN BE ISSUED A CERTIFICATE OF COMPLETION. NOTE: A MEETING SHOULD ALSO BE SCHEDULED WITH THE ENVIRONMENTAL CONSULTANT TO DETERMINE WHEN A BASIN MAY BE CONVERTED FOR STORMWATER USE. SOME MUNICIPALITIES MAY ALSO REQUIRE THIS.

SEDIMENT BASIN SUMMARY CHART					
Sediment Basin Number	1	2	3		
Drainage Area (Acres)	3.42	4.61	0.6		
Volume Required (CF)	(0.5)(7.22)(3.42)=12.35	(0.5)(7.22)(4.61)=16.64	(0.5)(7.22)(0.6)=2.17		
Dimensions (ft)	see plans	see plans	see plans		
Volume Provided (CF)	6,400	10,640	1,584		
Surface Area Provided (SF)	13,572	27,636	2,563		
Skimmer Size	4"	4"	3"		
Orifice Radius	0.5"	0.5"	0.25"		
Orifice Diameter	1.0"	1.25"	0.5"		
Drawdown Time (Days)	4.62	3.98	3.74		
Number of Baffles	3	3	3		

DITCH/CHANNEL CALCULATIONS										
DIVERSION DITCH ID	LENGTH (LF)	DA (Ac)	Q10 (CFS)	SLOPE (%)	V10 (FPS)	LINER*	PERMISSIBLE SHEAR STRESS (PSF)	CALCULATED SHEAR STRESS (PSF)		
DV-1	296	1.02	2.34	2.00	2.01	SC150	2.00	0.76		
DV-2	495	1.00	2.30	2.60	2.29	SC150	2.00	0.84		
DV-3	442	0.52	1.19	1.80	0.92	SC150	1.80	0.29		
DV-4	167	0.08	0.13	2.90	0.96	SC150	1.80	0.38		

*NAG = NORTH AMERICAN GREEN OR EQUIVALENT

CITY OF RALEIGH - PLANS AUTHORIZED FOR CONSTRUCTION

Electronic Approval: This approval is being issued electronically. This approval is valid only upon the signature of a City of Raleigh Review Officer below. The City will retain a copy of the approved plans. Any work authorized by this approval must proceed in accordance with the plans kept on file with the City. This electronic approval may not be edited once issued. Any modification to this approval once issued will invalidate this approval.

City of Raleigh Development Approval _____

Raleigh Water Review Officer _____

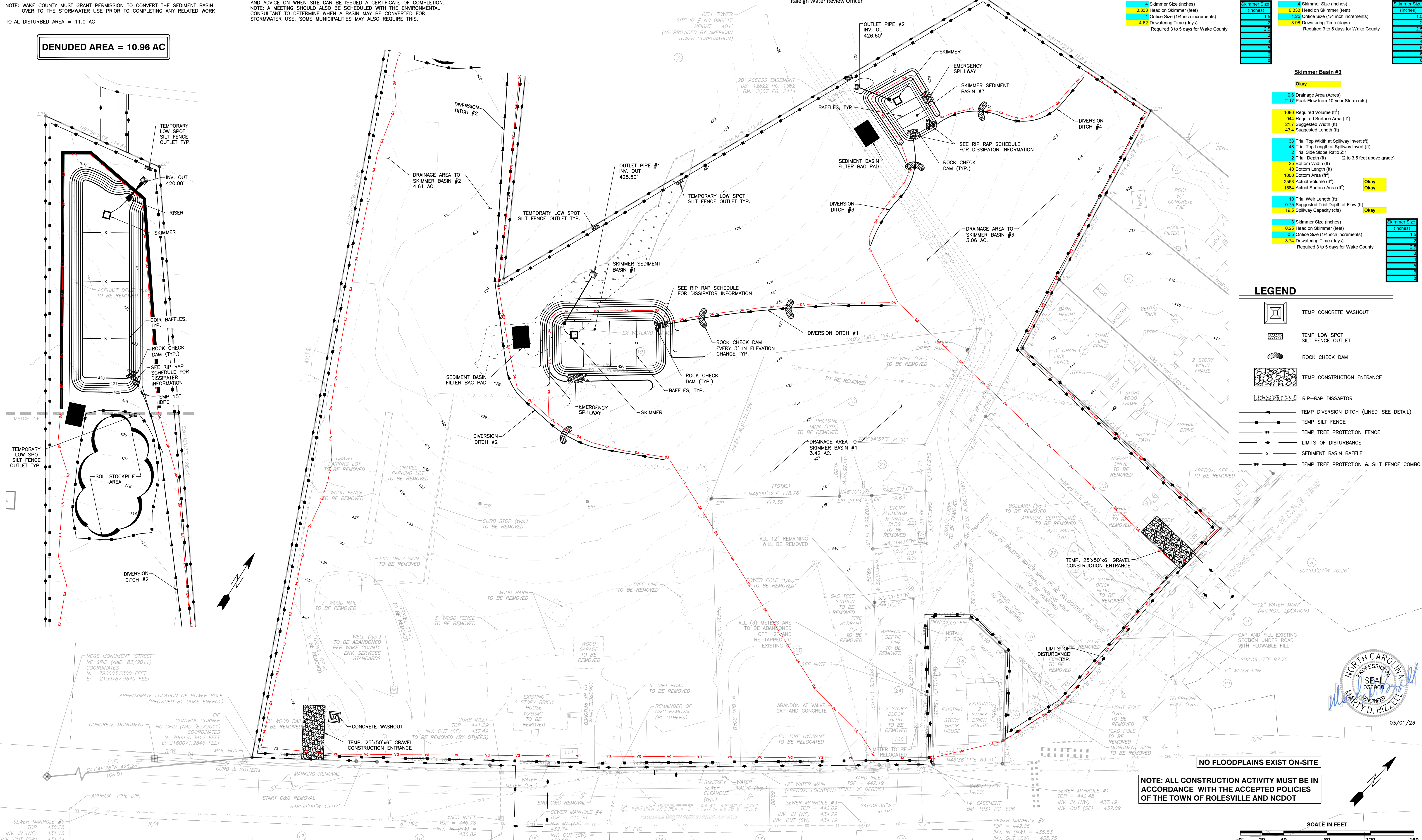

Skimmer Basin #1		Skimmer Basin #2		Skimmer Basin #3	
4.61 Drainage Area (Acres)	16.64 Peak Flow from 10-year Storm (cfs)	4.61 Drainage Area (Acres)	16.64 Peak Flow from 10-year Storm (cfs)	0.6 Drainage Area (Acres)	2.17 Peak Flow from 10-year Storm (cfs)
6159 Required Volume (ft³)	5372 Required Surface Area (ft²)	8398 Required Volume (ft³)	7238 Required Surface Area (ft²)	1080 Required Volume (ft³)	944 Required Surface Area (ft²)
51.8 Suggested Width (ft)	103.7 Suggested Length (ft)	60.2 Suggested Width (ft)	120.3 Suggested Length (ft)	21.7 Suggested Width (ft)	43.4 Suggested Length (ft)
54 Trial Top Width at Spillway Invert (ft)	100 Trial Top Length at Spillway Invert (ft)	56 Trial Top Width at Spillway Invert (ft)	190 Trial Top Length at Spillway Invert (ft)	33 Trial Top Width at Spillway Invert (ft)	48 Trial Top Length at Spillway Invert (ft)
2 Trial Side Slope Ratio Z:1	3 Trial Depth (ft) (2 to 3.5 feet above grade)	2 Trial Side Slope Ratio Z:1	3 Trial Depth (ft) (2 to 3.5 feet above grade)	2 Trial Side Slope Ratio Z:1	3 Trial Depth (ft) (2 to 3.5 feet above grade)
48 Bottom Width (ft)	48 Bottom Length (ft)	44 Bottom Width (ft)	44 Bottom Length (ft)	23 Bottom Width (ft)	40 Bottom Length (ft)
3606 Bottom Area (ft²)	1572 Actual Volume (ft³)	7832 Bottom Area (ft²)	27636 Actual Volume (ft³)	1000 Bottom Area (ft²)	2563 Actual Volume (ft³)
5400 Actual Surface Area (ft²)	10 Skimmer Weir Length (ft)	10640 Actual Surface Area (ft²)	20 Trial Weir Length (ft)	1984 Actual Surface Area (ft²)	10 Trial Weir Length (ft)
0.75 Suggested Trial Depth of Flow (ft)	30.0 Spillway Capacity (cfs)	0.75 Suggested Trial Depth of Flow (ft)	39.0 Spillway Capacity (cfs)	0.75 Suggested Trial Depth of Flow (ft)	19.3 Spillway Capacity (cfs)
Skimmer Size (Inches)	4.62 Deawatering Time (days)	Skimmer Size (Inches)	4 Skimmer Size (Inches)	Skimmer Size (Inches)	4 Skimmer Size (Inches)
0.333 Head on Skimmer (feet)	Required 3 to 5 days for Wake County	0.333 Head on Skimmer (feet)	0.333 Head on Skimmer (feet)	0.25 Head on Skimmer (feet)	0.25 Head on Skimmer (feet)
1.5 Orifice Size (1/4 inch increments)		1.5 Orifice Size (1/4 inch increments)	1.5 Orifice Size (1/4 inch increments)	1.5 Orifice Size (1/4 inch increments)	1.5 Orifice Size (1/4 inch increments)
3.74 Deawatering Time (days)		3.98 Deawatering Time (days)	3.98 Deawatering Time (days)	3.74 Deawatering Time (days)	3.74 Deawatering Time (days)
			Required 3 to 5 days for Wake County		

- ### LEGEND
- TEMP CONCRETE WASHOUT
 - TEMP LOW SPOT SILT FENCE OUTLET
 - ROCK CHECK DAM
 - TEMP CONSTRUCTION ENTRANCE
 - RIP-RAP DISSIPATOR
 - TEMP DIVERSION DITCH (LINED-SEE DETAIL)
 - TEMP SILT FENCE
 - TEMP TREE PROTECTION FENCE
 - LIMITS OF DISTURBANCE
 - SEDIMENT BASIN BAFFLE
 - TEMP TREE PROTECTION & SILT FENCE COMBO

NO FLOODPLAINS EXIST ON-SITE

NOTE: ALL CONSTRUCTION ACTIVITY MUST BE IN ACCORDANCE WITH THE ACCEPTED POLICIES OF THE TOWN OF ROLESVILLE AND NCDOT

SCALE IN FEET

0 20 40 80 120 160

03/01/23

PROFESSIONAL SEAL
MARTY D. BIZELLE
REGISTERED ENGINEER
NO. 036908

R:\2019\19157 - Rolesville Town Center CIVIL\04 Construction\06 - 19157_Erosion Control Phase 1.dwg, Erosion Control Phase 1, 3/1/2023 4:22:08 PM, mnc:muelter

BASS, NIXON & KENNEDY, INC.
CONSULTING ENGINEERS
6310 CHARLETT HILL ROAD, SUITE 250, RALEIGH, NC 27607
TELEPHONE: (919)881-4422 FAX: (919)881-8686
CERTIFICATION NUMBERS: NCBELS (C-0110); NCBOLA (C-0267)

NO.	DATE	DESCRIPTION	BY

03-19157 PROGRESS DRAWN BY: MRM
DATE: 03/01/23
JOB NO.: 19157
EROSION CONTROL PLAN - STAGE 1
SCALE: 1" = 40'
CHK BY: MDB

COBBLESTONE VILLAGE MIXED USE DEVELOPMENT
TOWN OF ROLESVILLE, WAKE COUNTY, NORTH CAROLINA

SHEET **C3.3**

TOWN OF ROLESVILLE PROJECT NO. _____

NOT RELEASED FOR CONSTRUCTION OR BID SOLICITATION

CONSTRUCTION SEQUENCE - STAGE 2

- BEGIN CONSTRUCTION OF ALL BUILDINGS.
- STABILIZE SITE AS NEW DISTURBED AREAS ARE BROUGHT UP TO FINISH GRADE WITH VEGETATION, PAVING, DITCH LININGS, ETC. SEED AND MULCH DENuded AREAS PER GROUND STABILIZATION TIME FRAMES.
- WHEN CONSTRUCTION OF PARKING LOTS ARE COMPLETE AND ALL AREAS ARE STABILIZED COMPLETELY, CALL ENVIRONMENTAL CONSULTANT FOR AN INSPECTION.
- IF THE SITE IS APPROVED, REMOVE TEMPORARY DIVERSIONS, SILT FENCE, SEDIMENT BASINS, ETC., AND SEED OUT OR STABILIZE ANY RESULTING BARE AREAS. ALL REMAINING PERMANENT EROSION CONTROL DEVICES, SUCH AS VELOCITY DISSIPATORS, SHOULD NOW BE INSTALLED.
- WHEN VEGETATION HAS BECOME ESTABLISHED, CALL FOR A FINAL SITE INSPECTION BY THE ENVIRONMENTAL CONSULTANT, OBTAIN A CERTIFICATE OF COMPLETION.

NOTE: WAKE COUNTY MUST GRANT PERMISSION TO CONVERT THE SEDIMENT BASIN OVER TO THE STORMWATER USE PRIOR TO COMPLETING ANY RELATED WORK.
TOTAL DISTURBED AREA = 10.96 AC
ENVIRONMENTAL CONSULTANT: JEEVAN NEUPANE (919-819-8907)

REQUIRED WAKE COUNTY BASIN REMOVAL AND/OR CONVERSION SEQUENCE

- SCHEDULE A SITE MEETING WITH THE ENVIRONMENTAL CONSULTANT TO DETERMINE IF A BASIN CAN BE REMOVED OR CONVERTED TO A PERMANENT STORMWATER POND. INSTALL SILT FENCING OR OTHER TEMPORARY EROSION CONTROL MEASURES AS NEEDED PRIOR TO REMOVAL OF THE BASIN.
- UTILIZE OUTLET STRUCTURES THAT WITHDRAW WATER FROM THE SEDIMENT BASIN SURFACE FOR DRAW DOWN OF WATER IN BASIN FOR MAINTENANCE OR CLOSE OUT UNLESS INFEASIBLE. SEE REQUIREMENTS OF NCG01 PERMIT PART II, SECTION C, ITEM (4) ENTITLED "DRAW DOWN OF SEDIMENT BASINS FOR MAINTENANCE OR CLOSE OUT" AND REFER TO WAKE COUNTY "FILTER BAG FOR DEWATERING ACTIVITIES" CONSTRUCTION DETAIL.
- REMOVE BASIN(S) AND ASSOCIATED TEMPORARY DIVERSION DITCHES. IF CULVERT PIPES NEED TO BE EXTENDED, PERFORM THIS OPERATION AT THIS TIME. FINE GRADE AREA IN PREPARATION FOR SEEDING.
- PERFORM SEEDBED PREPARATION, SEED, MULCH AND ASPHALT TACK ANY RESULTING BARE AREAS IMMEDIATELY.
- INSTALL VELOCITY DISSIPATORS AND/OR LEVEL SPREADERS AS REQUIRED ON THE EROSION CONTROL PLAN.
- WHEN SITE IS FULLY STABILIZED, CALL ENVIRONMENTAL CONSULTANT FOR APPROVAL OF REMOVING REMAINING TEMPORARY EROSION CONTROL MEASURES AND ADVISE ON WHEN SITE CAN BE ISSUED A CERTIFICATE OF COMPLETION. NOTE: A MEETING SHOULD ALSO BE SCHEDULED WITH THE ENVIRONMENTAL CONSULTANT TO DETERMINE WHEN A BASIN MAY BE CONVERTED FOR STORMWATER USE. SOME MUNICIPALITIES MAY ALSO REQUIRE THIS.

Skimmer Basin #2

Item	Value	Status
0.99 Drainage Area (Acres)	0.99	Okay
25.23 Peak Flow from 10-year Storm (cfs)	25.23	Okay
12.62 Required Volume (ft ³)	12.62	Okay
10975 Required Surface Area (ft ²)	10975	Okay
74.1 Suggested Width (ft)	74.1	Okay
148.2 Suggested Length (ft)	148.2	Okay
58 Trial Top Width at Spillway Invert (ft)	58	Okay
190 Trial Top Length at Spillway Invert (ft)	190	Okay
2 Trial Side Slope Ratio 2:1	2:1	Okay
3 Trial Depth (ft) (2 to 3.5 feet above grade)	3	Okay
46 Bottom Width (ft)	46	Okay
178 Bottom Length (ft)	178	Okay
6188 Bottom Area (ft ²)	6188	Okay
28740 Actual Volume (ft ³)	28740	Okay
11020 Actual Surface Area (ft ²)	11020	Okay
20 Trial Weir Length (ft)	20	Okay
0.75 Suggested Trial Depth of Flow (ft)	0.75	Okay
39.9 Spillway Capacity (cfs)	39.9	Okay
4 Skimmer Size (inches)	4	Okay
0.333 Head on Skimmer (feet)	0.333	Okay
1.56 Orifice Size (1/4 inch increments)	1.56	Okay
4.20 Dewatering Time (days)	4.20	Okay

SEDIMENT BASIN SUMMARY CHART

Sediment Basin Number	1	2
Drainage Area (acres)	1.74	6.99
Q10(cfs)	(0.5)(7.22)(1.74)=6.28	(0.5)(7.22)(6.99)=25.23
Weir Size (ft)	10 x 1.5	10 x 1.5
Surface Area Required (SF)	(435)(6.28)=2,732	(435)(25.23)=10,975
Volume Required (CF)	(1800)(1.74)=3,132	(1800)(6.99)=12,620
Dimensions (ft)	see plans	see plans
Surface Area Provided (SF)	2,800	11,000
Volume Provided (CF)	5,648	27,800
Skimmer Size	4"	4"
Orifice Radius	0.4"	0.75"
Orifice Diameter	0.75"	1.5"
Drawdown Time (Days)	4.18	4.2
Number of Baffles	3	3

DITCH/CHANNEL CALCULATIONS

DIVERSION DITCH ID	LENGTH (LF)	DA (Ac)	Q10 (CFS)	SLOPE (%)	V10 (FPS)	LINER * (PSF)	PERMISSIBLE SHEAR STRESS (PSF)	CALCULATED SHEAR STRESS (PSF)
DV-1	296	1.02	2.34	2.00	2.01	SC150	2.00	0.78
DV-2	495	1.00	2.30	2.60	2.29	SC150	2.00	0.94
DV-3	442	0.52	1.19	1.80	0.92	SC150	1.80	0.29
DV-4	167	0.06	0.13	2.90	0.96	SC150	1.80	0.38

* NAG = NORTH AMERICAN GREEN OR EQUIVALENT

LEGEND

- TEMP CONSTRUCTION ENTRANCE
- TEMP LOW SPOT SILT FENCE OUTLET
- TEMP INLET PROTECTION
- RIP-RAP DISSIPATOR
- TEMP SILT FENCE
- TEMP TREE PROTECTION FENCE
- LIMITS OF DISTURBANCE
- SEDIMENT BASIN BAFFLE
- TEMP TREE PROTECTION & SILT FENCE COMBO

CITY OF RALEIGH - PLANS AUTHORIZED FOR CONSTRUCTION

Electronic Approval: This approval is being issued electronically. This approval is valid only upon the signature of a City of Raleigh Review Officer below. The City will retain a copy of the approved plans. Any work authorized by this approval must proceed in accordance with the plans kept on file with the City. This electronic approval may not be edited once issued. Any modification to this approval once issued will invalidate this approval.

City of Raleigh Development Approval

Raleigh Water Review Officer

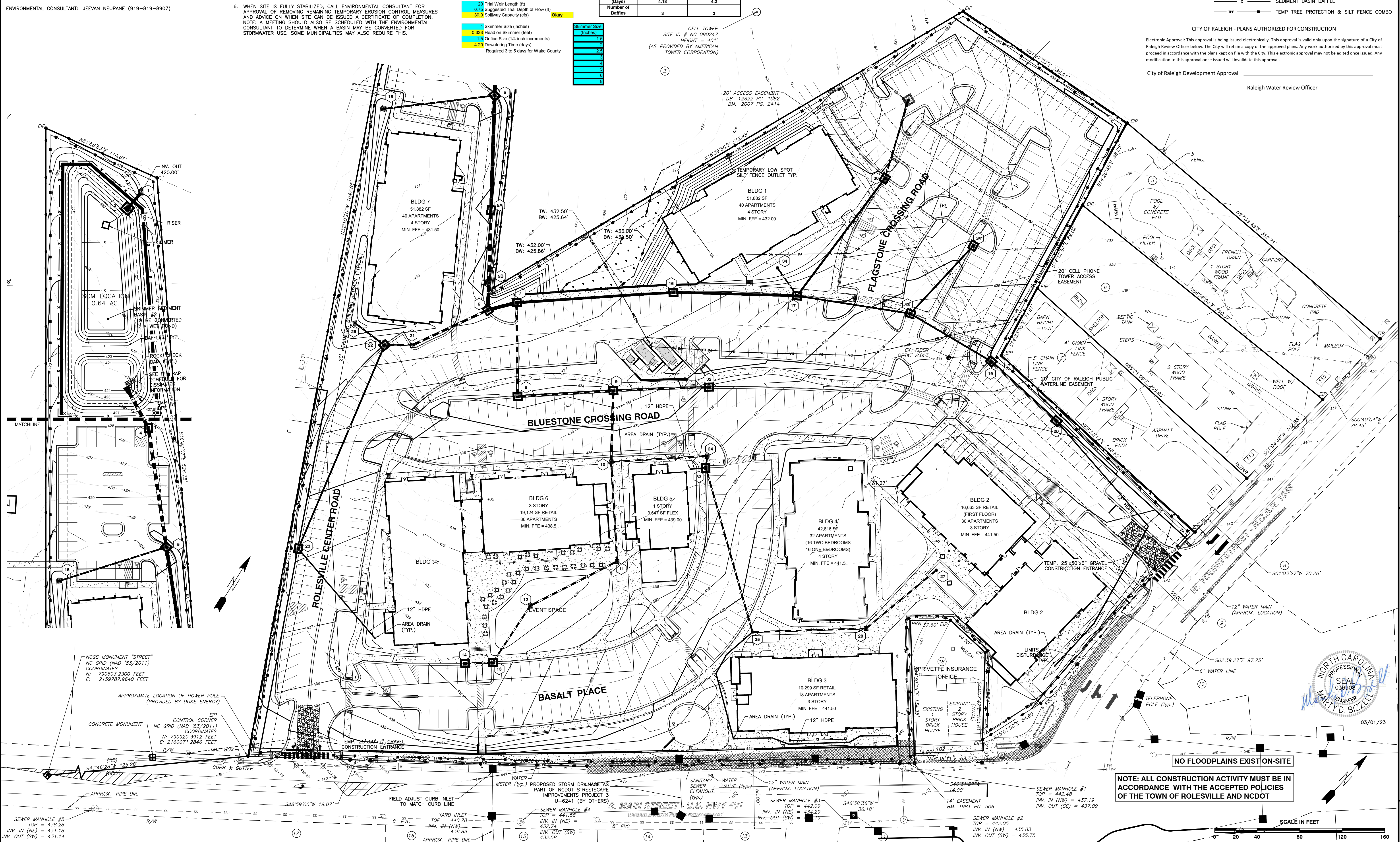

NCGS MONUMENT "STREET" NC GRID (NAD '83/2011) COORDINATES N: 790603.2300 FEET E: 2159787.9640 FEET

APPROXIMATE LOCATION OF POWER POLE (PROVIDED BY DUKE ENERGY)

CONTROL CORNER NC GRID (NAD '83/2011) COORDINATES N: 790920.3912 FEET E: 2160071.2846 FEET

SEWER MANHOLE #5 TOP = 438.28 INV. IN (NE) = 431.18 INV. OUT (SW) = 431.14

SEWER MANHOLE #4 TOP = 441.58 INV. IN (NE) = 432.74 INV. OUT (SW) = 432.58

SEWER MANHOLE #3 TOP = 442.09 INV. IN (NE) = 434.29 INV. OUT (SW) = 431.19

SEWER MANHOLE #2 TOP = 442.05 INV. IN (NW) = 435.83 INV. OUT (SW) = 435.75

SEWER MANHOLE #1 TOP = 442.48 INV. IN (NW) = 437.19 INV. OUT (SE) = 437.09

NO FLOODPLAINS EXIST ON-SITE

NOTE: ALL CONSTRUCTION ACTIVITY MUST BE IN ACCORDANCE WITH THE ACCEPTED POLICIES OF THE TOWN OF ROLESVILLE AND NCDOT



03/01/23

SCALE IN FEET

BASS, NIXON & KENNEDY, INC.
CONSULTING ENGINEERS
6310 CHAPEL HILL ROAD, SUITE 250, RALEIGH, NC 27607
TELEPHONE: (919)881-1122 FAX: (919)881-8686
CERTIFICATION NUMBERS: NCBELS (C-0110); NCBOLA (C-0267)

NO.	DATE	DESCRIPTION	BY

COBBLESTONE VILLAGE MIXED USE DEVELOPMENT
TOWN OF ROLESVILLE, WAKE COUNTY, NORTH CAROLINA
SHEET C3.4
NOT RELEASED FOR CONSTRUCTION OR BID SOLICITATION

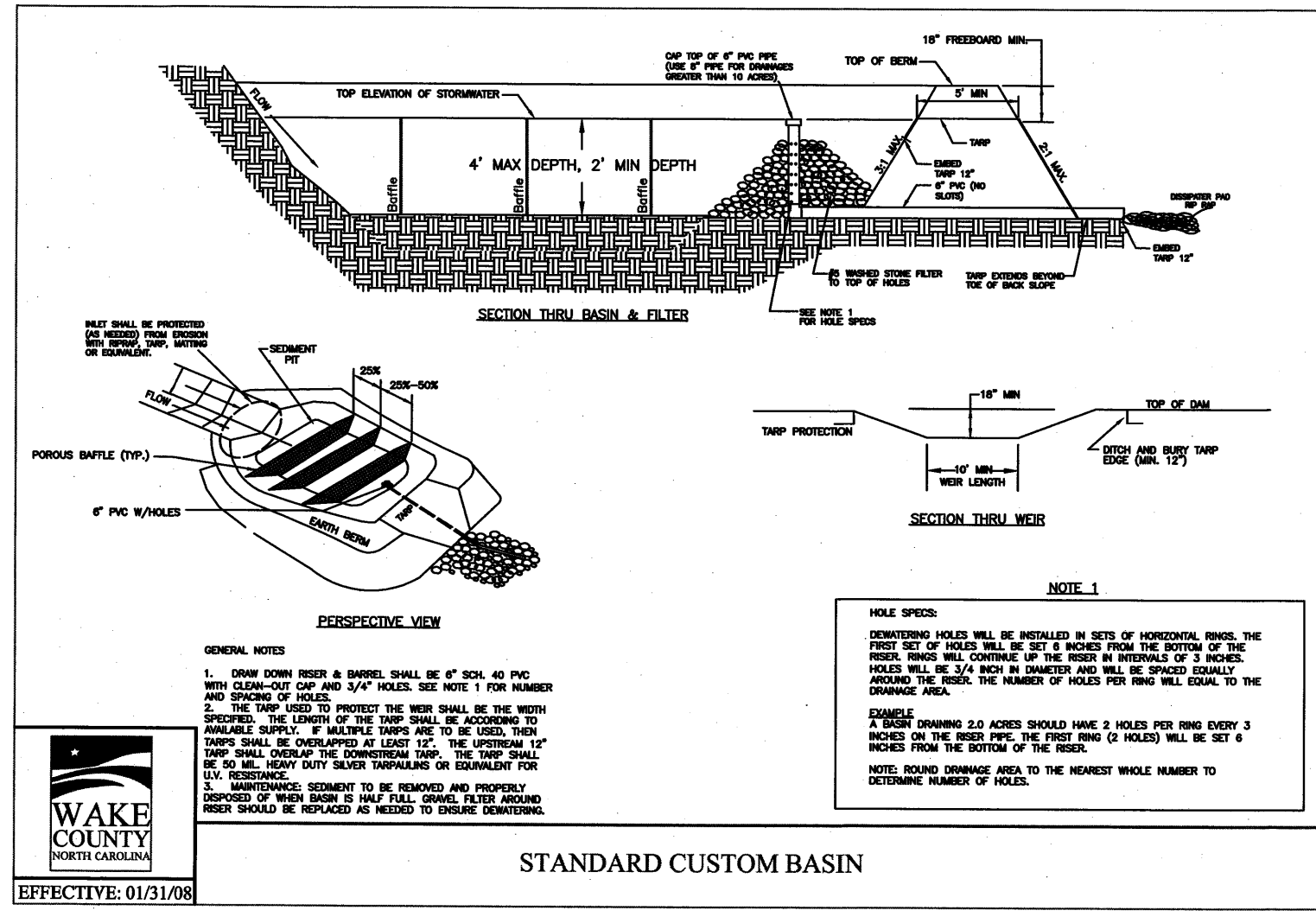
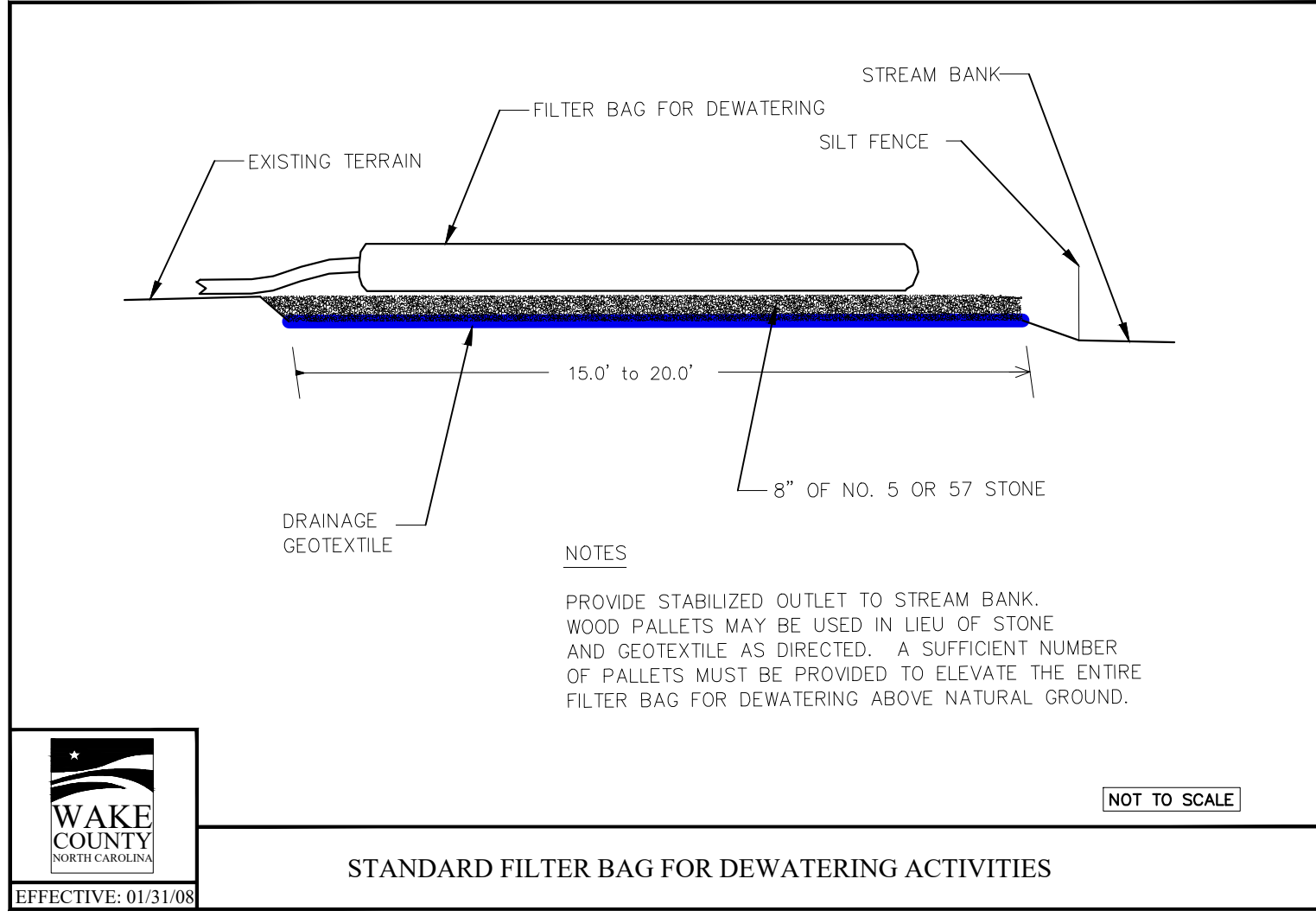
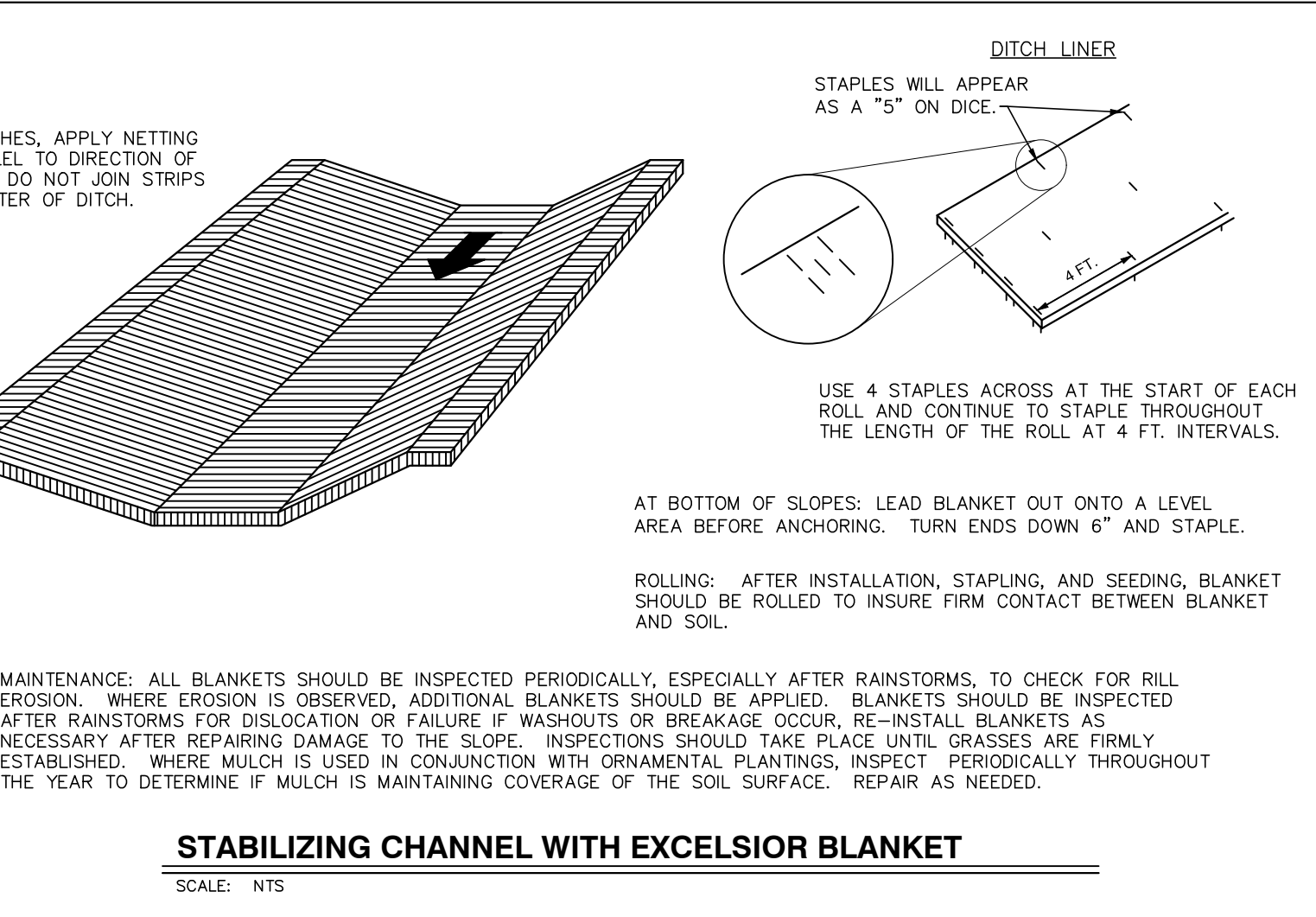
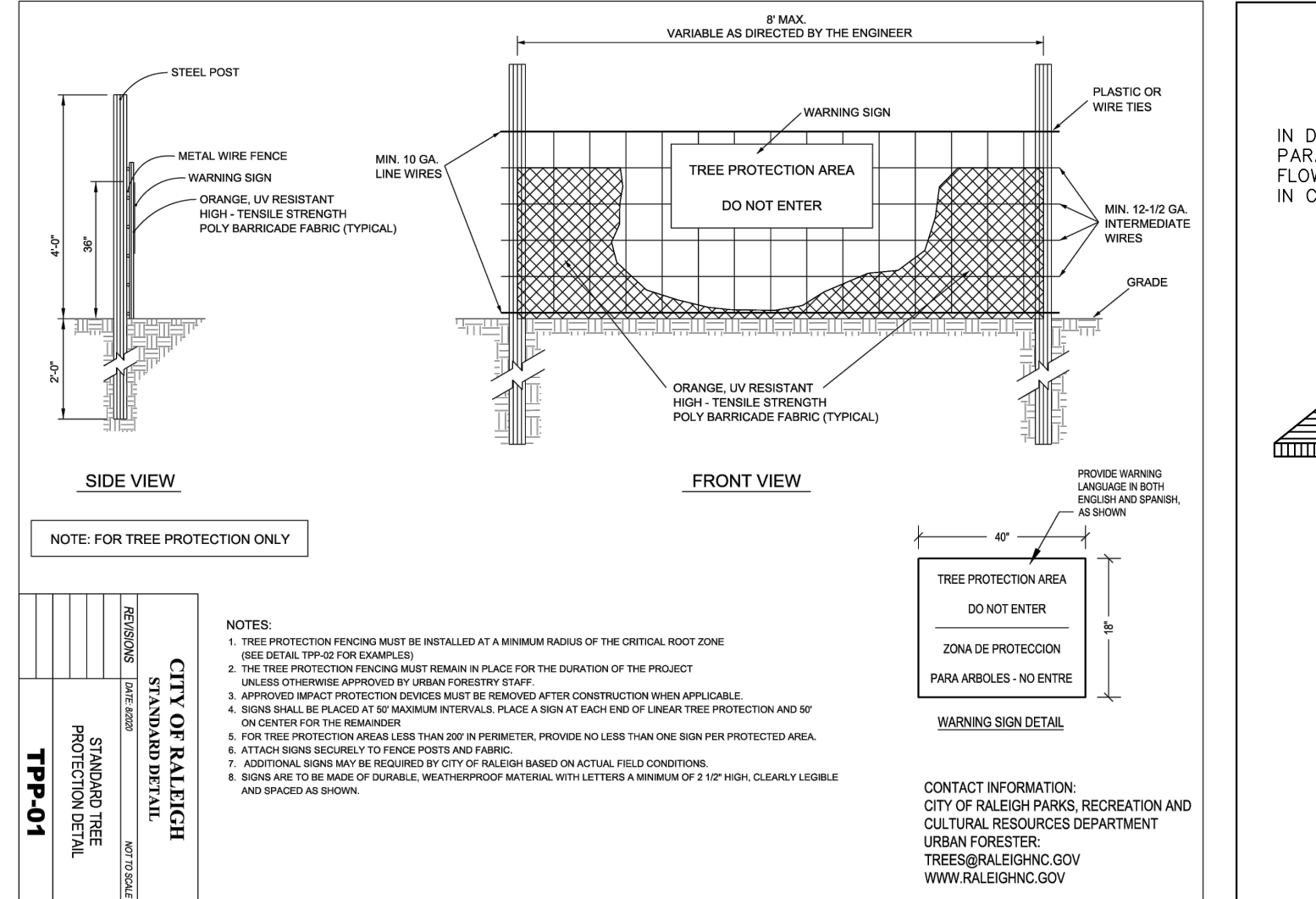
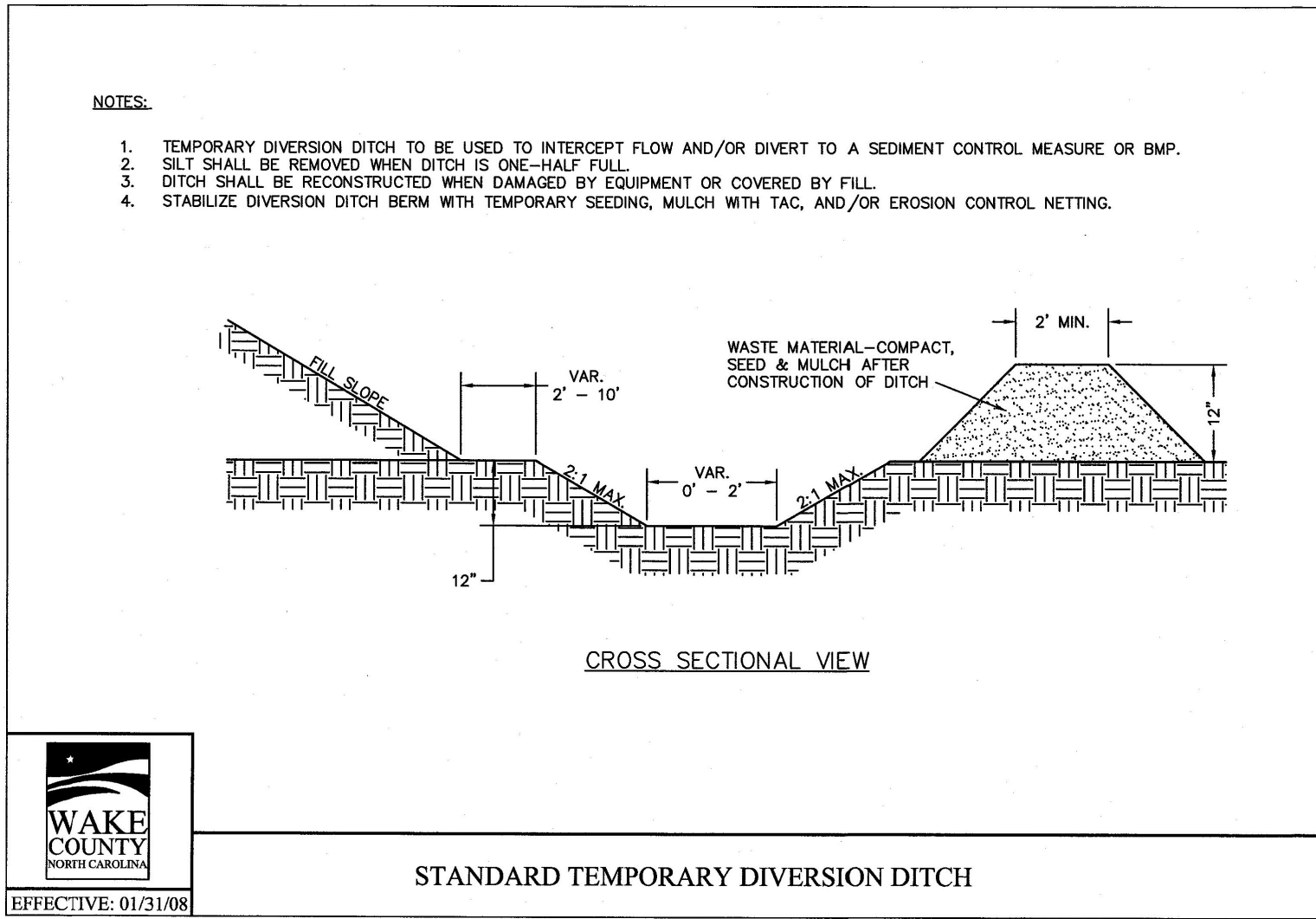
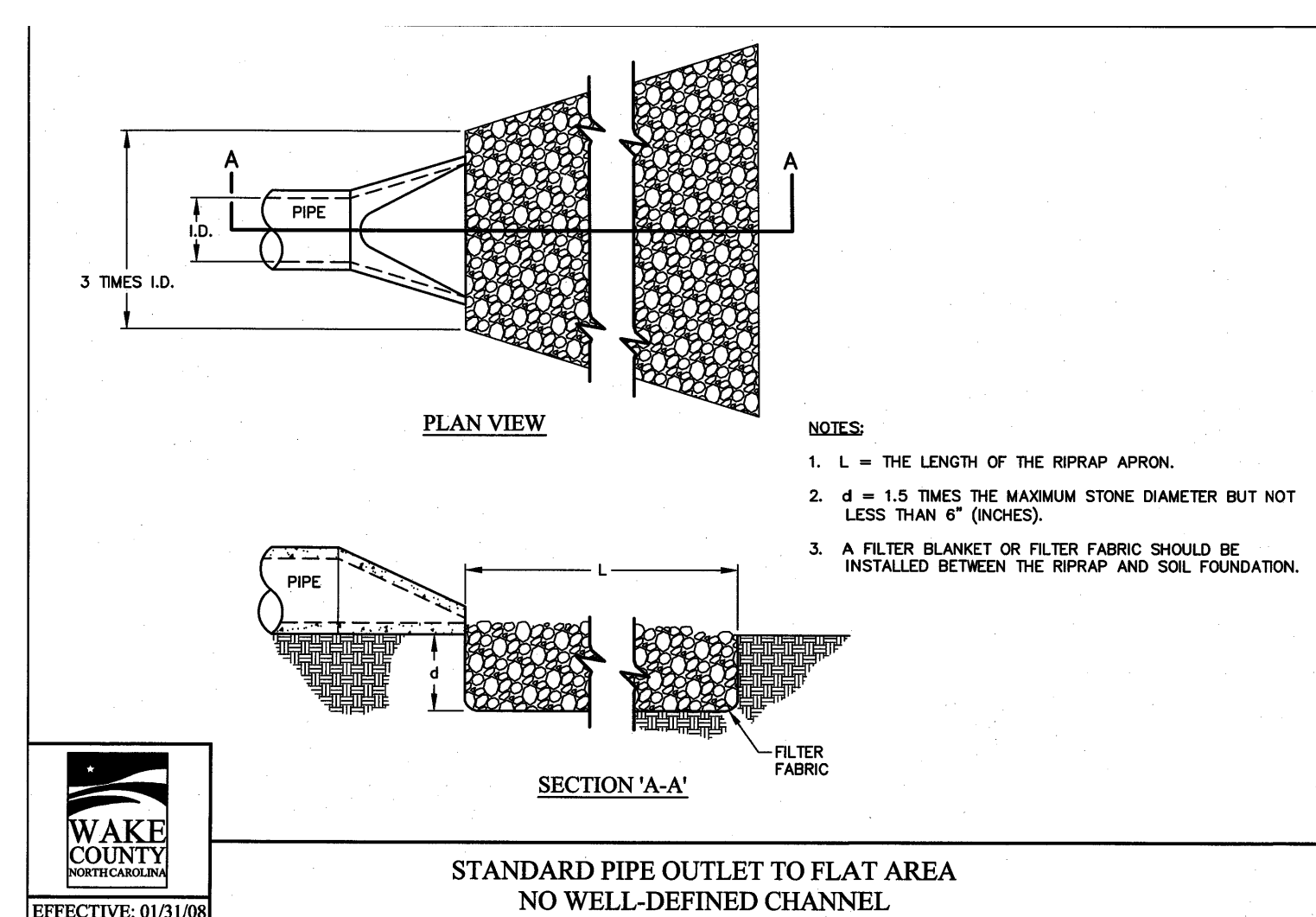
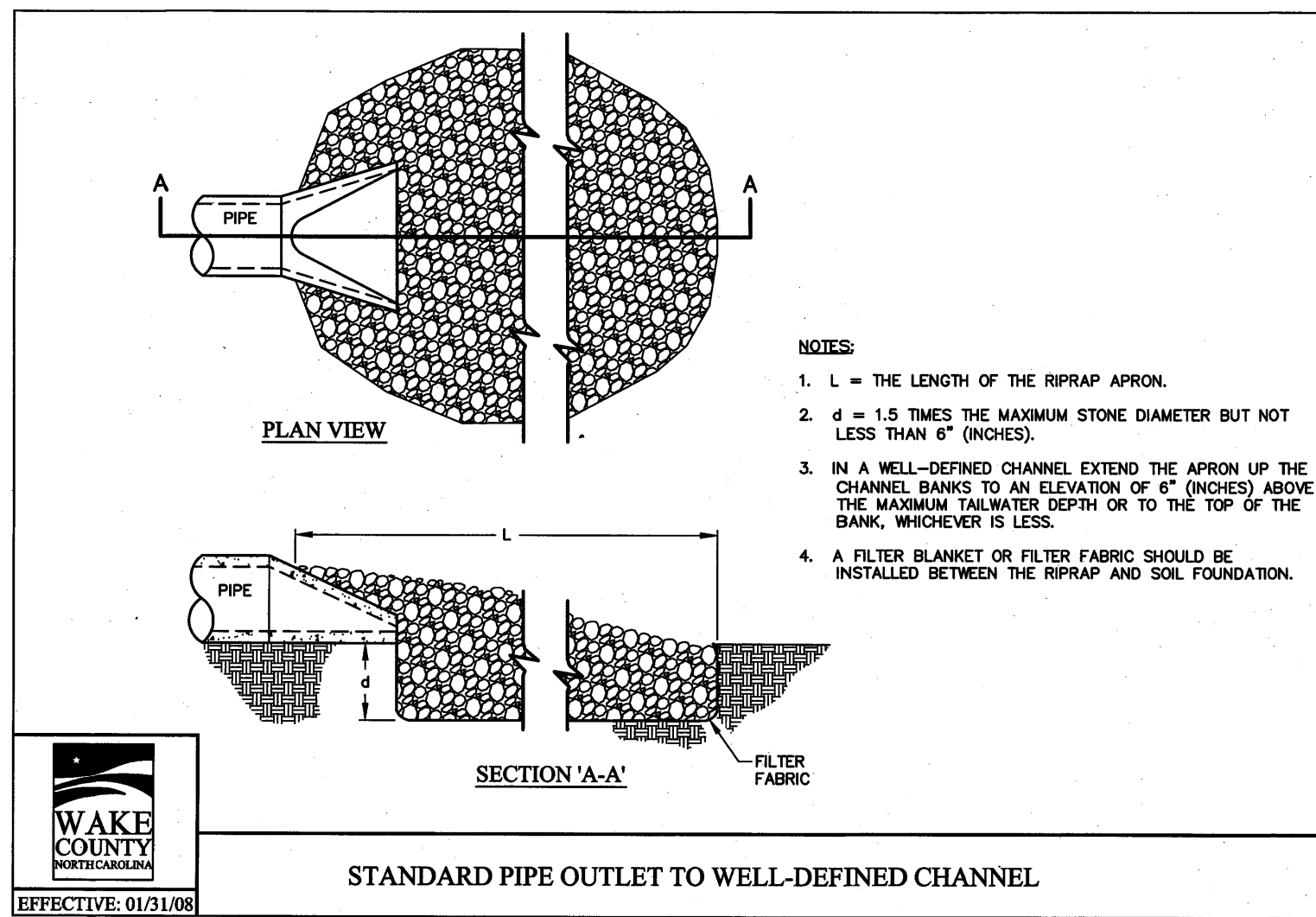
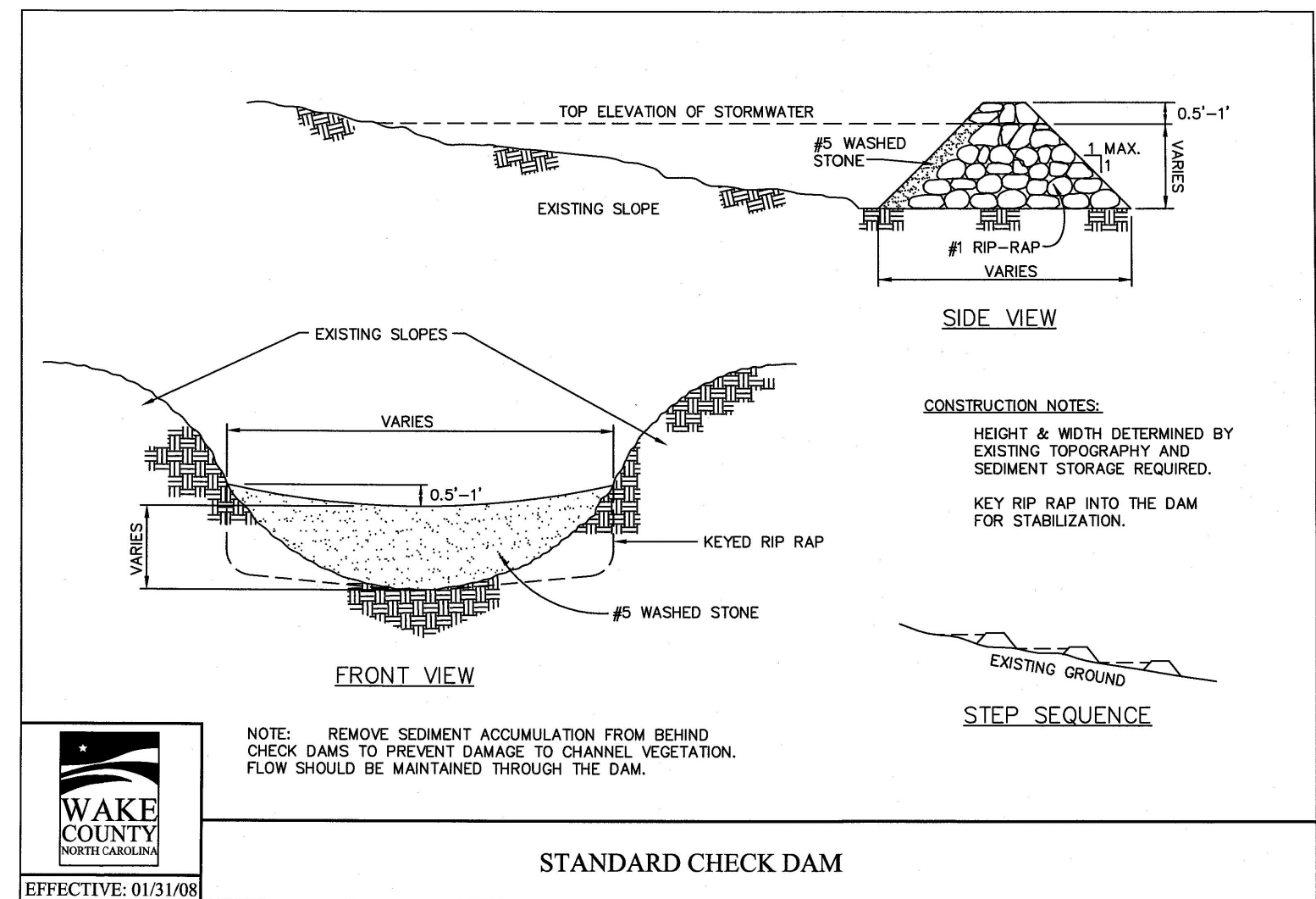
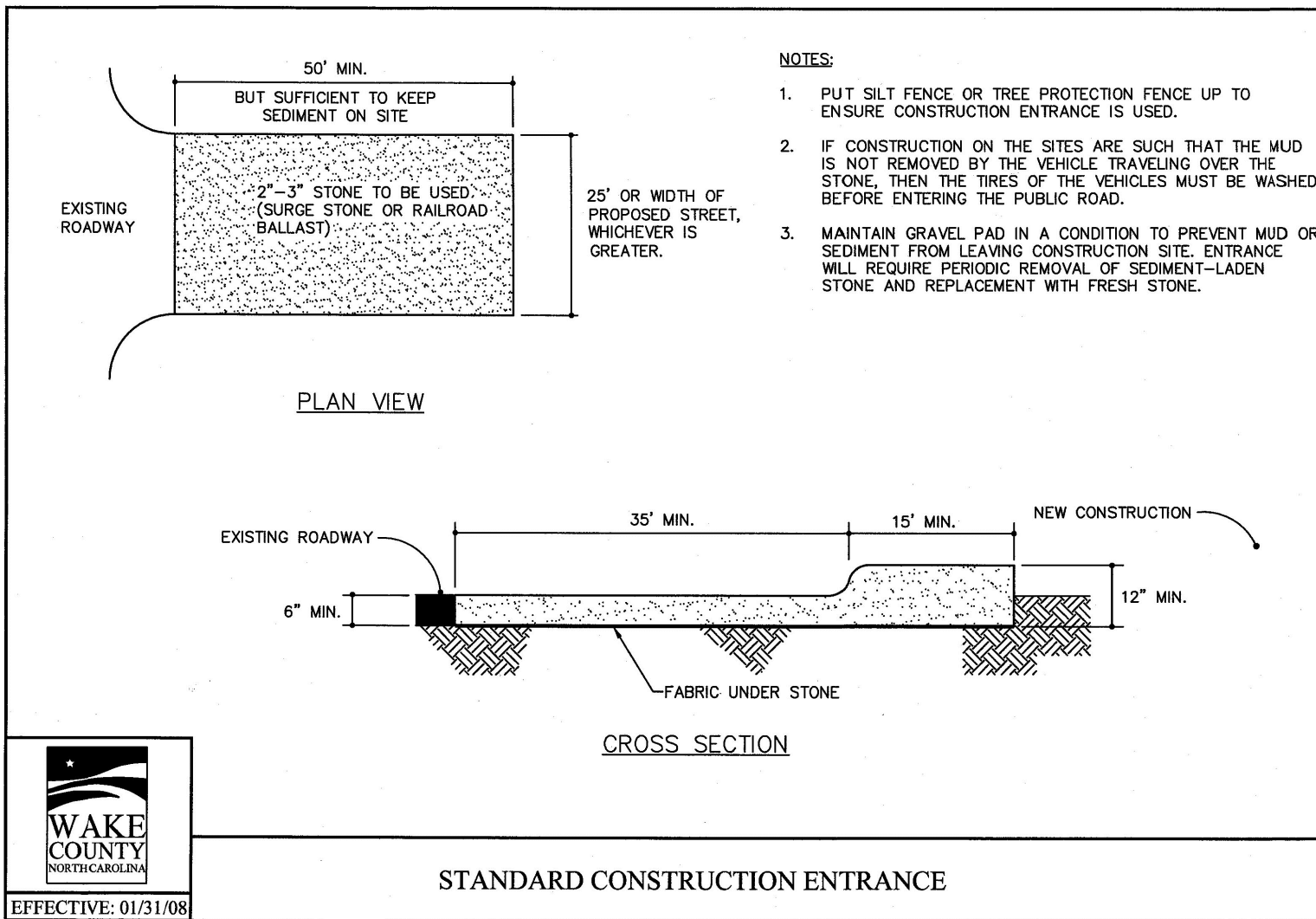

BASS, NIXON & KENNEDY, INC.
CONSULTING ENGINEERS
 6310 CHARL HILL ROAD, SUITE 250, RALEIGH, NC 27607
 TELEPHONE: (919) 881-1122 FAX: (919) 881-6888
 CERTIFICATION NUMBERS: NCBELS (C-0110); NCBOLA (C-0267)

COBBLESTONE VILLAGE MIXED USE DEVELOPMENT
 TOWN OF ROLESVILLE, WAKE COUNTY, NORTH CAROLINA

PROGRESS: MRM
 DATE: DRAWN BY:
 JOB NO.: EROSION CONTROL DETAILS
 SCALE: N.T.S.
 CHK BY: MDB

NO. DATE DESCRIPTION BY REVISIONS

03-19157
 03-19157

03/01/23

R:\2019\19157 - Rolesville Town Center\CIVIL\04 Construction\07 - 19157_Details.dwg, CS:5, 3/1/2023 4:47:14 PM, marcmueller

CITY OF RALEIGH - PLANS AUTHORIZED FOR CONSTRUCTION

Electronic Approval: This approval is being issued electronically. This approval is valid only upon the signature of a City of Raleigh Review Officer below. The City will retain a copy of the approved plans. Any work authorized by this approval must proceed in accordance with the plans kept on file with the City. This electronic approval may not be edited once issued. Any modification to this approval once issued will invalidate this approval.

City of Raleigh Development Approval _____

Raleigh Water Review Officer _____



03/01/23

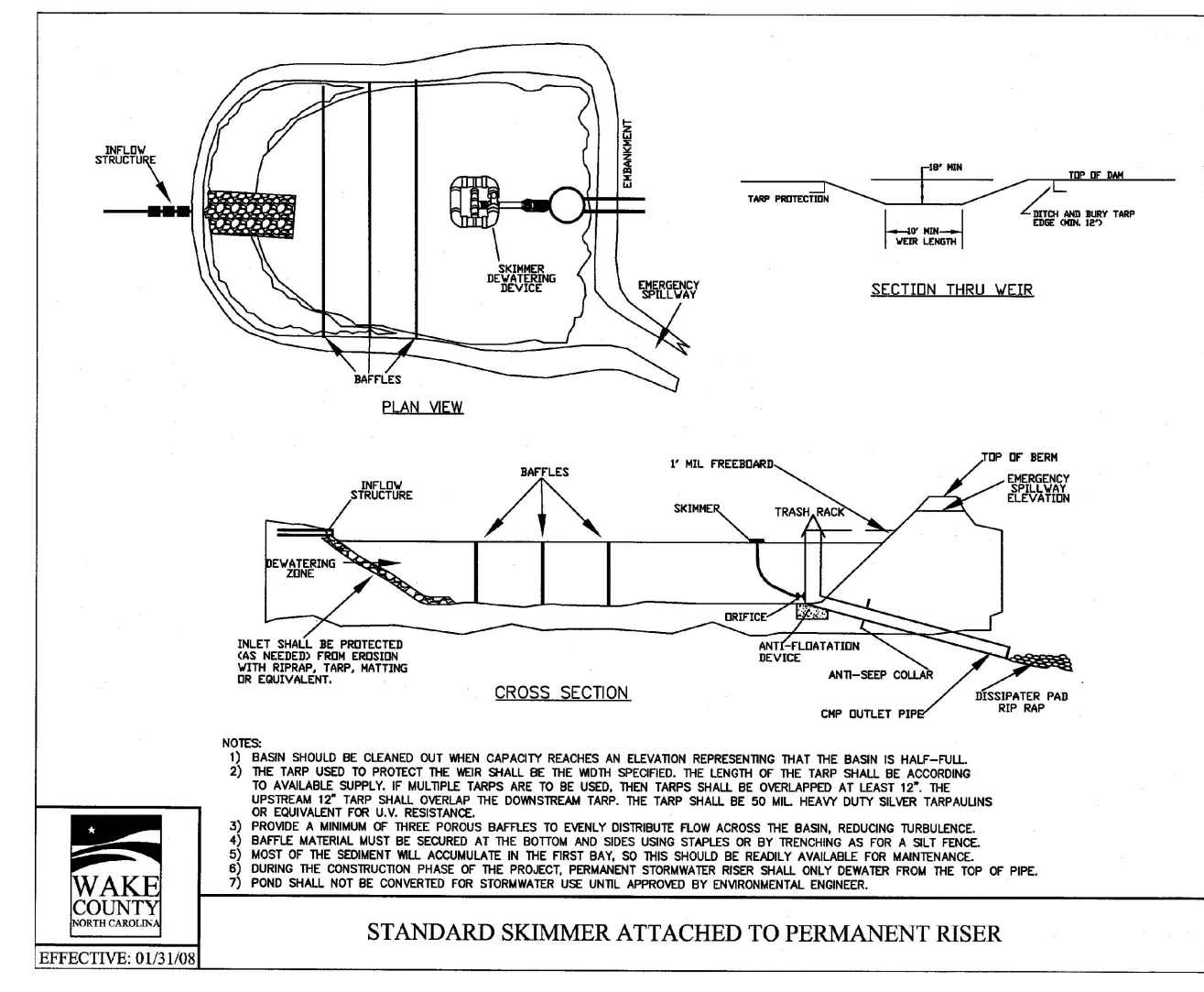
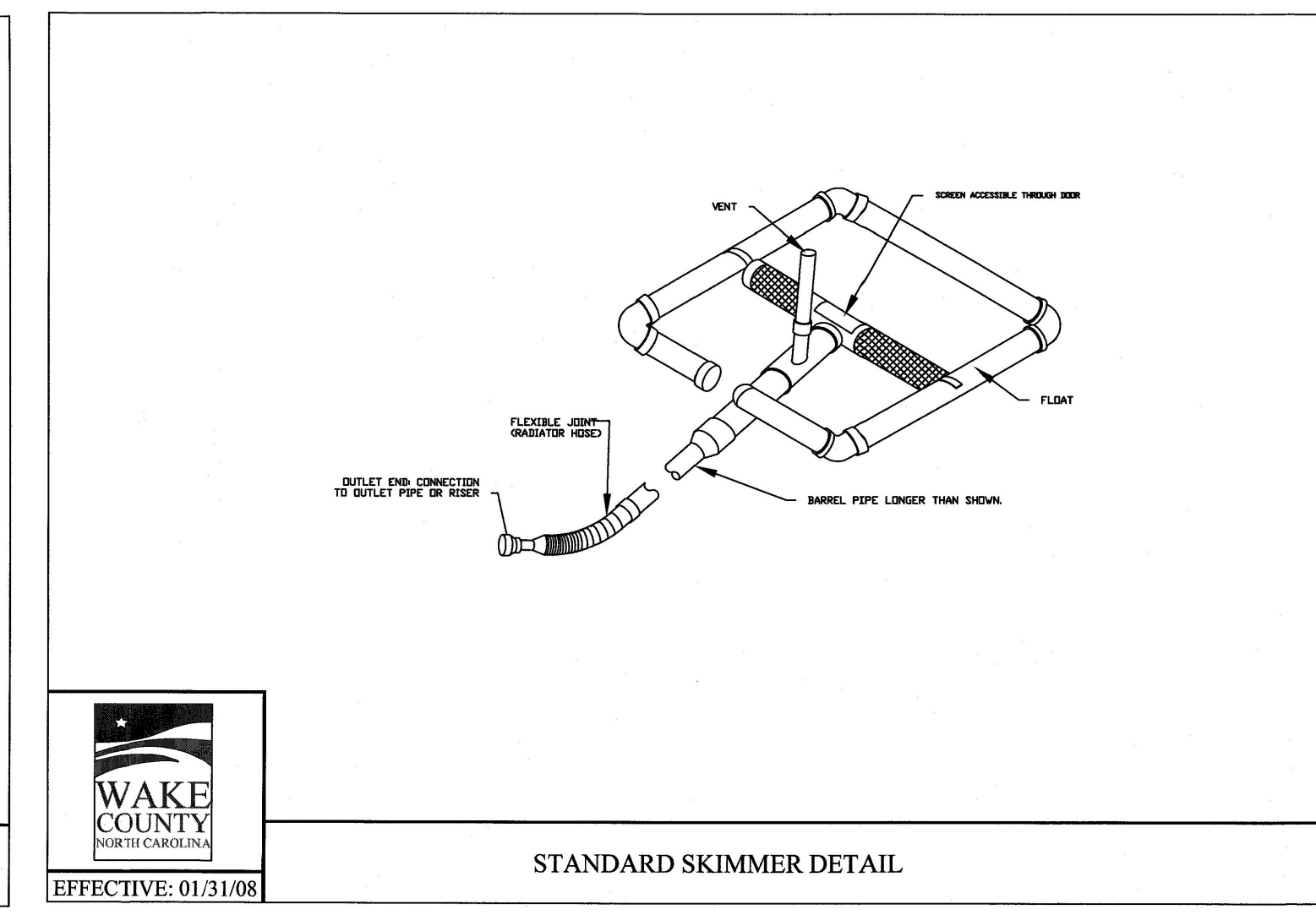
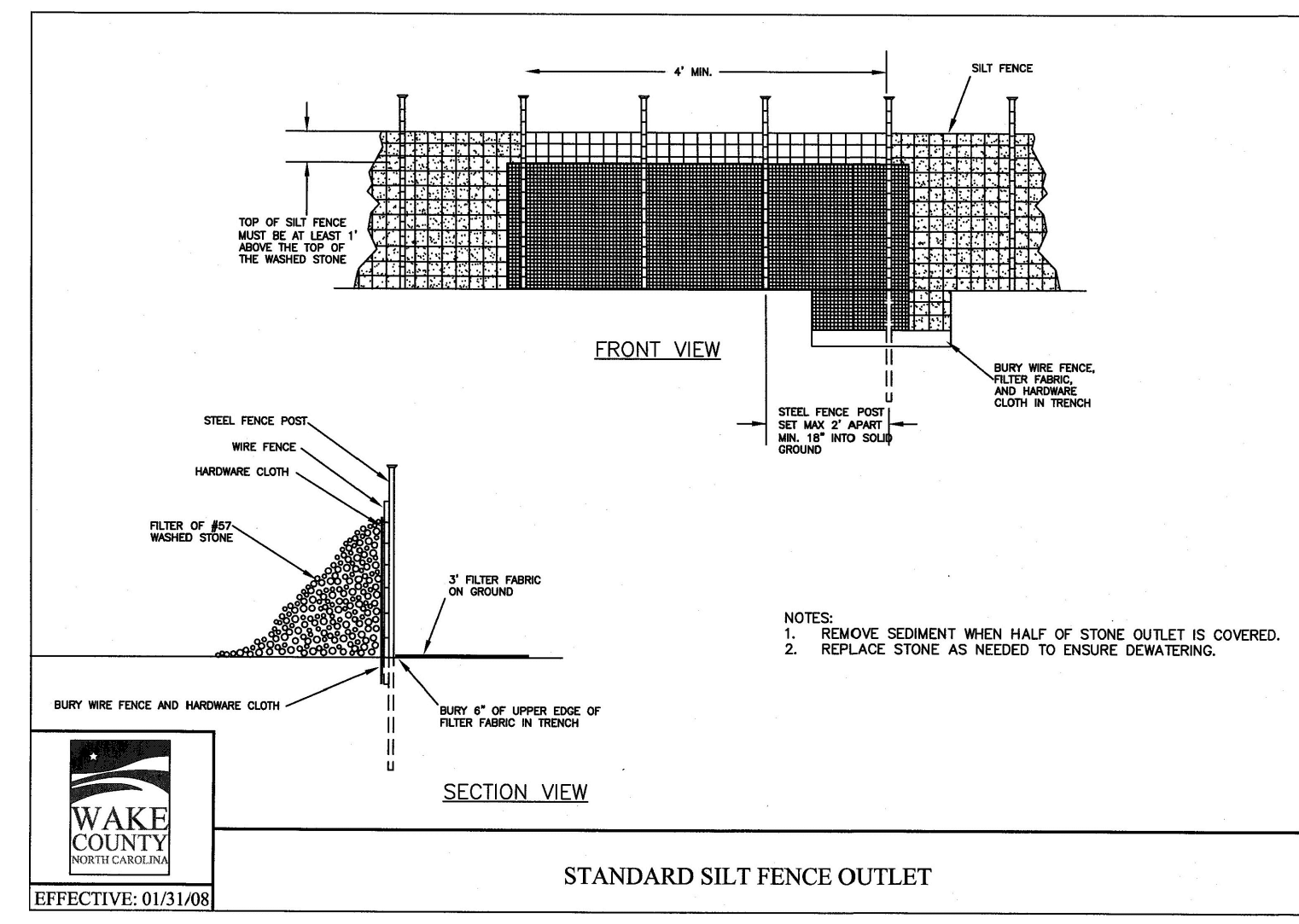
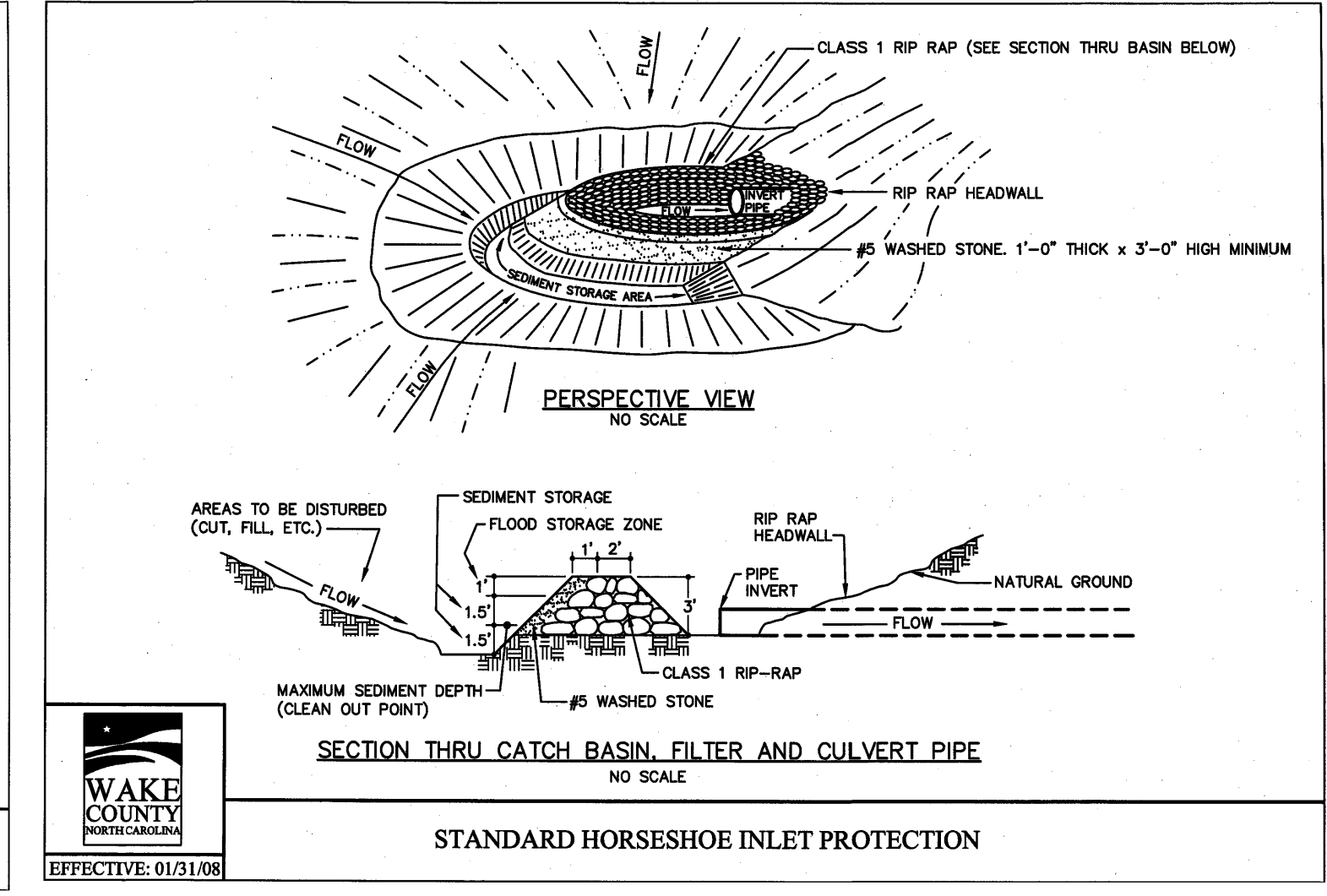
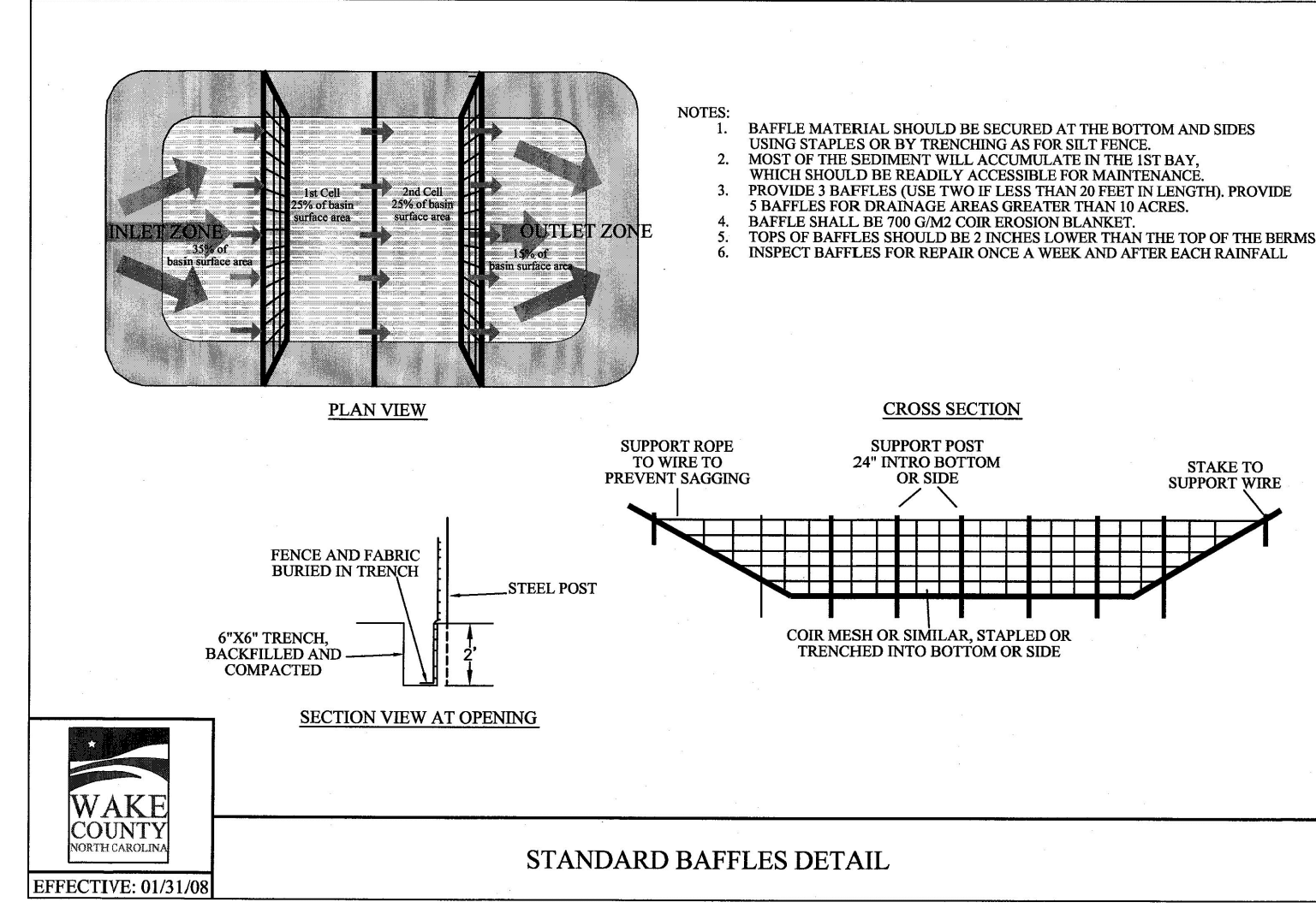
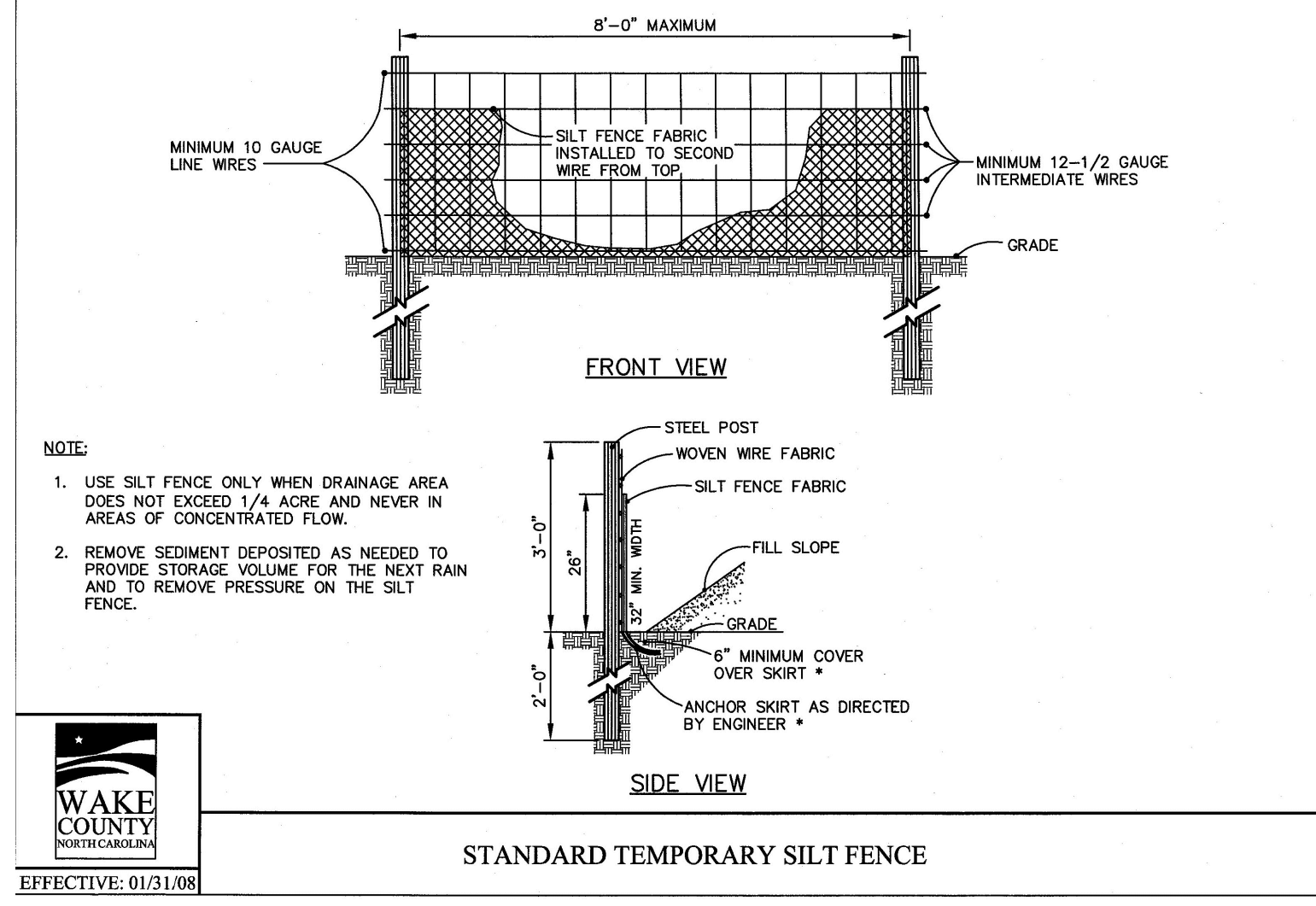

SEEDING INFORMATION:

SEEDBED PREPARATION

- CHISEL COMPACTED AREAS AND SPREAD TOPSOIL 3 INCHES DEEP OVER ADVERSE SOIL CONDITIONS, IF AVAILABLE.
- RIP THE ENTIRE AREA TO 6 INCHES DEPTH.
- REMOVE ALL LOOSE ROCK, ROOTS, AND OTHER OBSTRUCTIONS LEAVING SURFACE REASONABLY SMOOTH AND UNIFORM.
- APPLY AGRICULTURAL LIME, FERTILIZER, AND SUPER PHOSPHATE UNIFORMLY AND MIX WITH SOIL (SEE BELOW*).
- CONTINUE TILLAGE UNTIL A WELL PULVERIZED FIRM, REASONABLY UNIFORM SEEDBED IS PREPARED 4 TO 6 INCHES DEEP.
- SEED ON A FRESHLY PREPARED SEEDBED AND COVER LIGHTLY WITH SEEDING EQUIPMENT OR CULTIPACK AFTER SEEDING.
- MULCH IMMEDIATELY AFTER SEEDING AND ANCHOR MULCH.
- INSPECT ALL SEEDED AREAS AND MAKE NECESSARY REPAIRS OR RESEEDINGS WITHIN THE PLANTING SEASON, IF POSSIBLE. IF STAND SHOULD BE OVER 80% DAMAGED, REESTABLISH FOLLOWING ORIGINAL LIME, FERTILIZER AND SEEDING RATES.
- CONSULT CONSERVATION INSPECTOR ON MAINTENANCE TREATMENT AND FERTILIZATION AFTER PERMANENT COVER IS ESTABLISHED.
- APPLY AGRICULTURAL LIMESTONE - 2 TONS/ACRE
 FERTILIZER - 10-10-10 ANALYSIS AT 800-1,000 LBS./ACRE
 SUPER PHOSPHATE - 500 LBS/ACRE OF 20% ANALYSIS SUPER PHOSPHATE
 MULCH - 2 TONS (APPROX. 80 BALES) SMALL SMALL GRAIN STRAW/ACRE
 ANCHOR - TACK WITH LIQUID ASPHALT AT 400 GAL./ACRE OR EMULSIFIED ASPHALT AT 300 GALLONS/ACRE

SEEDING SCHEDULE

PERMANENT SEEDING - SHOULDERS, SIDE DITCHES, SLOPES (MAX. 3:1)

DATE	TALL FESCUE	TYPE	PLANTING RATE
AUG. 15 - NOV. 1	TALL FESCUE		200 LBS./ACRE
NOV. 1 - MAR. 1	TALL FESCUE AND ABRUZZI RYE (NURSE CROP)		200 LBS./ACRE
MAR. 1 - APR. 15	TALL FESCUE		200 LBS./ACRE
APR. 15 - JUN. 30	HULLED COMMON BERMUDAGRASS		15 LBS./ACRE

PERMANENT SEEDING - SLOPES (3:1 TO 2:1)

DATE	TALL FESCUE AND SERICEA LESPEDEZA (UNHULLED, UNSCARIFIED)	PLANTING RATE
AUG. 15 - NOV. 1	TALL FESCUE AND SERICEA LESPEDEZA (UNHULLED, UNSCARIFIED)	60 TO 70 LBS./ACRE
NOV. 1 - MAR. 1	TALL FESCUE AND SERICEA LESPEDEZA (UNHULLED, UNSCARIFIED) AND ABRUZZI RYE	60 TO 70 LBS./ACRE
MAR. 1 - JUN. 1	TALL FESCUE AND SERICEA LESPEDEZA (SCARIFIED)	25 LBS./ACRE
MAR. 15 - JUN. 30	WEEDING LOVEGRASS	40 TO 50 LBS./ACRE
MAR. 15 - JUN. 30	HULLED COMMON BERMUDAGRASS AND SERICEA LESPEDEZA (SCARIFIED)	10 LBS./ACRE
MAR. 15 - JUN. 30	HULLED COMMON BERMUDAGRASS AND SERICEA LESPEDEZA (SCARIFIED)	40 TO 50 LBS./ACRE

TEMPORARY SEEDING

DATE	TALL FESCUE AND BROWNTOP MILLET (NURSE CROP) OR SORGHUM-SUDAN HYBRIDS (NURSE CROP)	PLANTING RATE
JUNE 1 - SEPT. 1	TALL FESCUE AND BROWNTOP MILLET (NURSE CROP) OR SORGHUM-SUDAN HYBRIDS (NURSE CROP)	200 LBS./ACRE
		30 LBS./ACRE

CONSULT CONSERVATION ENGINEER OR SOIL CONSERVATION SERVICE FOR ADDITIONAL INFORMATION CONCERNING OTHER ALTERNATIVES FOR VEGETATION OF DENIED AREAS. THE ABOVE VEGETATION RATES ARE THOSE WHICH DO WELL UNDER LOCAL CONDITIONS; OTHER SEEDING RATE COMBINATIONS ARE POSSIBLE.

*NURSE CROP/TEMPORARY-RESEED ACCORDING TO OPTIMUM SEASON FOR DESIRED PERMANENT VEGETATION. DO NOT ALLOW TEMPORARY COVER TO GROW OVER 12" IN HEIGHT BEFORE MOWING, OTHERWISE FESCUE MAY BE SHADED OUT.

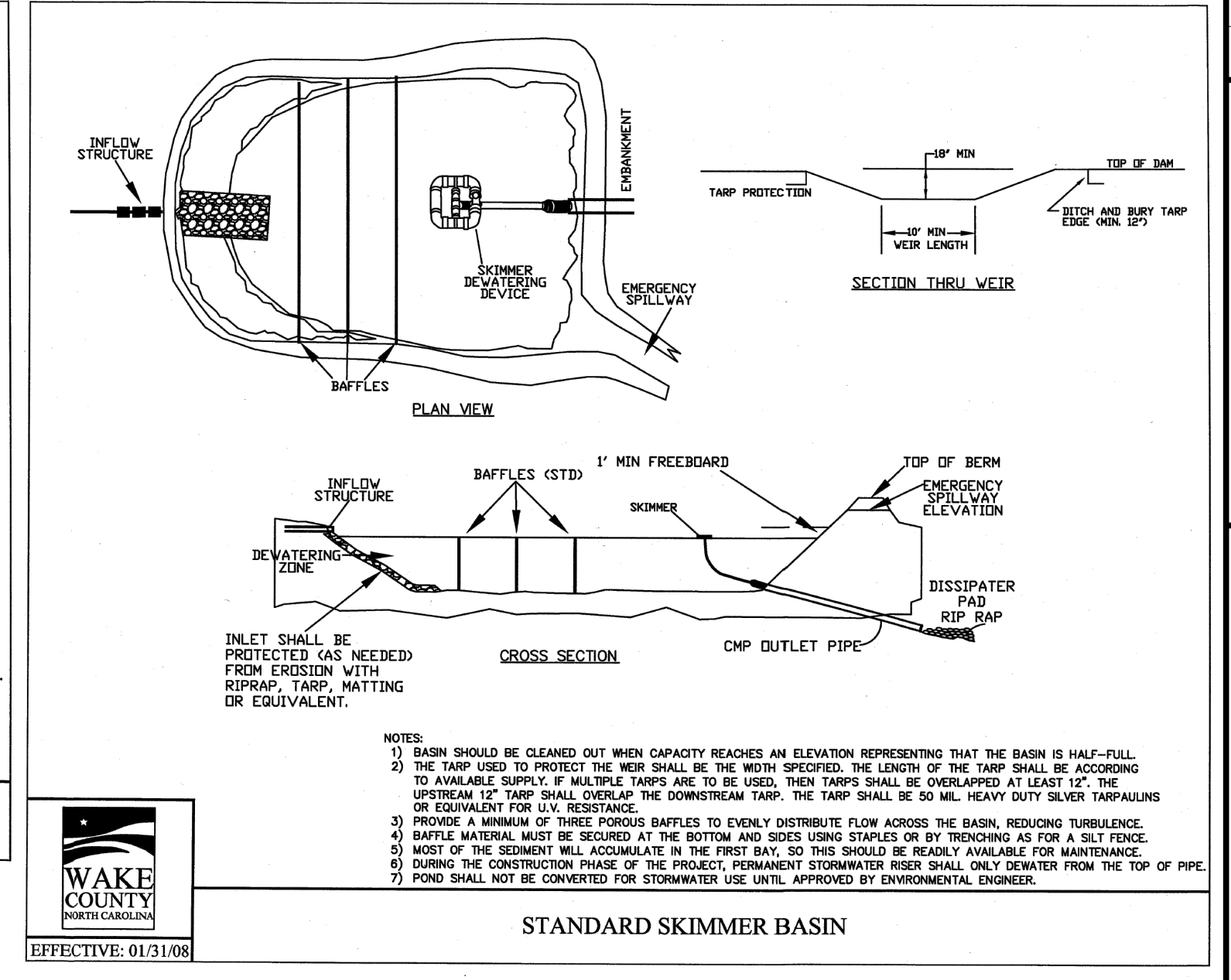
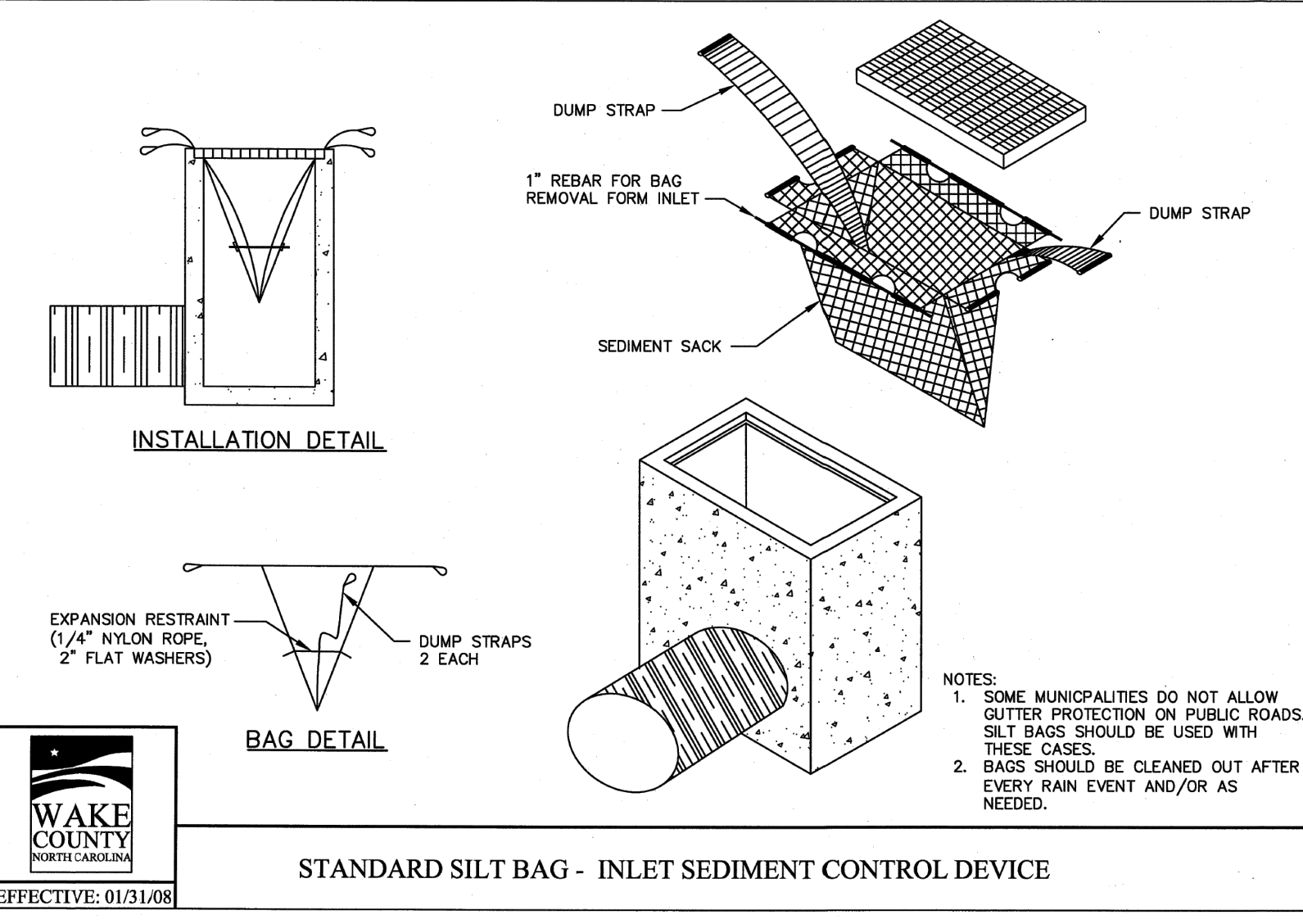

R:\2019\19157 - Rolesville Town Center\CIVIL\04 Construction\07 - 19157_Details.dwg, CS3, 3/1/2023 4:47:38 PM, mcarc-muelner

CITY OF RALEIGH - PLANS AUTHORIZED FOR CONSTRUCTION

Electronic Approval: This approval is being issued electronically. This approval is valid only upon the signature of a City of Raleigh Review Officer below. The City will retain a copy of the approved plans. Any work authorized by this approval must proceed in accordance with the plans kept on file with the City. This electronic approval may not be edited once issued. Any modification to this approval once issued will invalidate this approval.

City of Raleigh Development Approval _____



Raleigh Water Review Officer _____
 03/01/23



BASS, NIXON & KENNEDY, INC.
CONSULTING ENGINEERS
 6310 CHAPEL HILL ROAD, SUITE 250, RALEIGH, NC 27607
 TELEPHONE: (919)881-4422 FAX: (919)881-6868
 CERTIFICATION NUMBERS: NCBELS (C-010); NCBOLA (C-0267)

NO.	DATE	DESCRIPTION	BY

MRN: _____
 DATE: _____
 DRAWN BY: _____
EROSION CONTROL DETAILS
 SCALE: N.T.S.
 CHK BY: MDB

COBBLESTONE VILLAGE MIXED USE DEVELOPMENT
 TOWN OF ROLESVILLE, WAKE COUNTY, NORTH CAROLINA

SHEET C3.6

NOT RELEASED FOR CONSTRUCTION OR BID SOLICITATION

Table with columns: NO., DATE, DESCRIPTION, REVISIONS, BY.

GROUND STABILIZATION AND MATERIALS HANDLING PRACTICES FOR COMPLIANCE WITH THE NCG01 CONSTRUCTION GENERAL PERMIT

Table: Temporary and Permanent Groundcover* with columns: SITE AREA DESCRIPTION, STABILIZATION, TIMEFRAME EXCEPTIONS.

*For Falls Lake watershed, in disturbed areas where grading activities are incomplete, provide temporary groundcover no later than seven (7) days for slopes steeper than 3:1; ten (10) days for slopes equal to or flatter than 3:1; fourteen (14) days for areas with no slope.

GROUND STABILIZATION SPECIFICATION

Table: Temporary Stabilization vs Permanent Stabilization with bullet points for each.

- POLYACRYLAMIDES (PAMS) AND FLOCCULANTS
1. Select flocculants that are appropriate for the soils being exposed during construction...
2. Apply flocculants at or before the inlets to Erosion and Sediment Control Measures.



- EQUIPMENT AND VEHICLE MAINTENANCE
1. Maintain vehicles and equipment to prevent discharge of fluids.
2. Provide drip pans under any stored equipment.

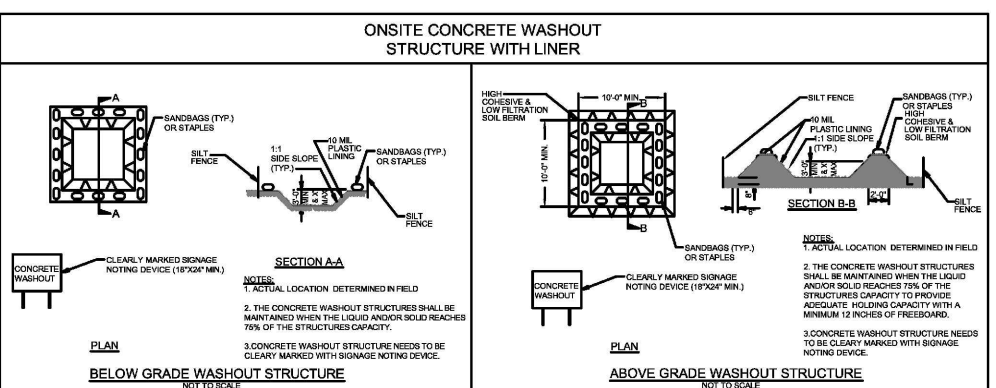

- LITTER, BUILDING MATERIAL AND LAND CLEARING WASTE
1. Never bury or burn waste. Place litter and debris in approved waste containers.
2. Provide a sufficient number of waste containers on site to manage the quantity of waste produced.

- CONCRETE WASHOUTS
1. Do not discharge concrete or cement slurry from the site.
2. Dispose of, or recycle settled, hardened concrete residue in accordance with local and state solid waste regulations and at an approved facility.

- PAINT AND OTHER LIQUID WASTE
1. Do not dump paint and other liquid waste into storm drains, streams or wetlands.
2. Locate paint washouts at least 50 feet away from storm drain inlets and surface waters unless no other alternatives are reasonably available.

- PORTABLE TOILETS
1. Install portable toilets on level ground, at least 50 feet away from storm drains, streams or wetlands unless there is no alternative reasonably available.

- HERBICIDES, PESTICIDES AND RODENTICIDES
1. Store and apply herbicides, pesticides and rodenticides in accordance with label restrictions.
2. Store herbicides, pesticides and rodenticides in their original containers with the label, which lists directions for use, ingredients and first aid steps in case of accidental poisoning.

- EARTHEN STOCKPILE MANAGEMENT
1. Show stockpile locations on plans. Locate earthen-material stockpile areas at least 50 feet away from storm drain inlets, sediment basins, perimeter sediment controls and surface waters unless it can be shown no other alternatives are reasonably available.

- HAZARDOUS AND TOXIC WASTE
1. Create designated hazardous waste collection areas on-site.
2. Place hazardous waste containers under cover or in secondary containment.

NCG01 GROUND STABILIZATION AND MATERIALS HANDLING

EFFECTIVE: 03/01/19

PART III SELF-INSPECTION, RECORDKEEPING AND REPORTING

SECTION A: SELF-INSPECTION
Self-inspections are required during normal business hours in accordance with the table below. When adverse weather or site conditions would cause the safety of the inspection personnel to be in jeopardy, the inspection may be delayed until the next business day on which it is safe to perform the inspection.

Table: Self-inspection requirements for various site areas including rain gauge, E&S measures, stormwater discharge, perimeter, streams, and ground stabilization.

NOTE: The rain inspection resets the required 7 calendar day inspection requirement.

PART III SELF-INSPECTION, RECORDKEEPING AND REPORTING

SECTION B: RECORDKEEPING

1. E&S Plan Documentation
The approved E&S plan as well as any approved deviation shall be kept on the site. The approved E&S plan must be kept up-to-date throughout the coverage under this permit.

Table: Documentation Requirements for E&S plan, grading, ground cover, and maintenance.

- 2. Additional Documentation to be Kept on Site
In addition to the E&S plan documents above, the following items shall be kept on the site and available for inspectors at all times during normal business hours...
3. Documentation to be Retained for Three Years

PART III SELF-INSPECTION, RECORDKEEPING AND REPORTING

SECTION C: REPORTING

1. Occurrences that Must be Reported
Permittees shall report the following occurrences:

- (a) Visible sediment deposition in a stream or wetland.
(b) Oil spills if:
(c) Releases of hazardous substances in excess of reportable quantities...
(d) Anticipated bypasses and unanticipated bypasses.
(e) Noncompliance with the conditions of this permit that may endanger health or the environment.

2. Reporting Timeframes and Other Requirements
After a permittee becomes aware of an occurrence that must be reported, he shall contact the appropriate Division regional office within the timeframes and in accordance with the other requirements listed below.

Table: Reporting Timeframes and Other Requirements for various occurrences.



EFFECTIVE: 04/01/19

PART II, SECTION G, ITEM (4) DRAW DOWN OF SEDIMENT BASINS FOR MAINTENANCE OR CLOSE OUT

Sediment basins and traps that receive runoff from drainage areas of one acre or more shall use outlet structures that withdraw water from the surface when these devices need to be drawn down for maintenance or close out unless this is infeasible.

- (a) The E&S plan authority has been provided with documentation of the non-surface withdrawal and the specific time periods or conditions in which it will occur.
(b) The non-surface withdrawal has been reported as an anticipated bypass in accordance with Part III, Section C, Item 2)(c) and (d) of this permit.
(c) Dewatering discharges are treated with controls to minimize discharges of pollutants from stormwater that is removed from the sediment basin.
(d) Vegetated, upland areas of the sites or a properly designed stone pad is used to the extent feasible at the outlet of the dewatering treatment devices described in Item (c) above.

NCG01 SELF-INSPECTION, RECORDKEEPING AND REPORTING

EFFECTIVE: 04/01/19



03/01/23

CITY OF RALEIGH - PLANS AUTHORIZED FOR CONSTRUCTION

Electronic Approval: This approval is being issued electronically. This approval is valid only upon the signature of a City of Raleigh Review Officer below. The City will retain a copy of the approved plans. Any work authorized by this approval must proceed in accordance with the plans kept on file with the City. This electronic approval may not be edited once issued. Any modification to this approval once issued will invalidate this approval.

City of Raleigh Development Approval _____
 Raleigh Water Review Officer



BASS, NIXON & KENNEDY, INC.
CONSULTING ENGINEERS
 6310 CHAPEL HILL ROAD, SUITE 250, RALEIGH, NC 27607
 TELEPHONE: (919) 851-4422 FAX: (919) 851-8988
 CERTIFICATION NUMBERS: NCBELS (C-0110); NCBOLA (C-0267)

STORMDRAINAGE PIPE TABLE							
U.S. STRUCTURE	D.S. STRUCTURE	U.S. INVERT	D.S. INVERT	LENGTH	DIAMETER	MATERIAL	SLOPE
2	1	420.00	419.80	18.80	24	HDPE	1.06%
4	3	421.26	421.00	43.91	36	HDPE	0.60%
5	4	422.04	421.36	113.45	36	HDPE	0.60%
5A	5	422.79	422.14	107.85	36	HDPE	0.60%
5B	5A	423.20	422.79	68.66	36	HDPE	0.60%
6	5B	423.35	423.20	25.31	36	HDPE	0.60%
7	6	423.62	423.45	28.04	36	HDPE	0.60%
8	7	425.82	424.94	88.24	24	HDPE	1.00%
9	8	426.82	425.92	90.21	24	HDPE	1.00%
10	9	427.59	426.92	67.14	24	HDPE	1.00%
11	10	428.63	427.69	93.66	18	HDPE	1.00%

STORMDRAINAGE PIPE TABLE							
U.S. STRUCTURE	D.S. STRUCTURE	U.S. INVERT	D.S. INVERT	LENGTH	DIAMETER	MATERIAL	SLOPE
12	11	429.65	428.73	91.93	18	HDPE	1.00%
13	12	430.39	429.75	63.96	15	HDPE	1.00%
14	13	430.75	430.49	25.95	15	HDPE	1.00%
15	5	424.10	423.05	105.41	15	HDPE	1.00%
16	7	424.61	423.72	147.77	24	HDPE	0.60%
17	16	425.41	424.71	116.44	24	HDPE	0.60%
18	17	428.85	427.77	107.92	15	HDPE	1.00%
19	18	431.57	430.69	88.39	15	HDPE	1.00%
20	19	432.50	431.67	83.01	15	HDPE	1.00%
21	6	424.22	423.45	76.89	24	HDPE	1.00%
22	21	424.60	424.32	27.60	15	HDPE	1.00%

STORMDRAINAGE PIPE TABLE							
U.S. STRUCTURE	D.S. STRUCTURE	U.S. INVERT	D.S. INVERT	LENGTH	DIAMETER	MATERIAL	SLOPE
23	22	426.78	424.70	207.76	15	HDPE	1.00%
24	10	432.22	430.86	90.55	15	HDPE	1.50%
27	28	436.27	435.41	85.76	15	HDPE	1.00%
28	35	435.31	434.24	106.92	15	HDPE	1.00%
29	22	425.05	424.70	34.83	15	HDPE	1.00%
30	17	426.34	425.51	137.91	18	HDPE	0.60%
30A	30	426.72	426.34	76.93	15	HDPE	0.50%
31	18	429.82	428.95	87.08	15	HDPE	1.00%
32	9	429.50	428.60	90.23	15	HDPE	1.00%
33	24	432.43	432.32	11.23	15	HDPE	1.00%
34	17	428.09	427.77	32.09	12	HDPE	1.00%

STORMDRAINAGE STRUCTURE TABLE		
STRUCTURE NAME	INSERTION RIM ELEVATION (FLOWLINE)	STRUCTURE TYPE
1	422.45 INV. IN= 419.80 (2)	24" FES
2	425.18 INV. OUT= 420.00 (1)	RISER
3	424.83 INV. IN= 421.00 (4)	36" FES
4	428.06 INV. IN= 421.36 (5) INV. OUT= 421.26 (3)	NCDOT CURB INLET
5A	429.50 INV. IN= 422.79 (5B) INV. OUT= 422.79 (5)	NCDOT CURB INLET
5B	428.50 INV. IN= 423.20 (6) INV. OUT= 423.20 (5A)	HDPE YARD INLET
5	429.08 INV. IN= 422.14 (5A) INV. IN= 423.05 (15) INV. OUT= 422.04 (4)	NCDOT CURB INLET
6	430.99 INV. IN= 423.45 (7) INV. IN= 423.45 (21) INV. OUT= 423.35 (5B)	NCDOT CURB INLET
7	431.15 INV. IN= 424.94 (8) INV. IN= 423.72 (16) INV. OUT= 423.62 (6)	NCDOT CURB INLET

STORMDRAINAGE STRUCTURE TABLE		
STRUCTURE NAME	INSERTION RIM ELEVATION (FLOWLINE)	STRUCTURE TYPE
8	433.95 INV. IN= 425.92 (9) INV. OUT= 425.82 (7)	NCDOT CURB INLET
9	433.95 INV. IN= 426.92 (10) INV. IN= 428.60 (32) INV. OUT= 426.82 (8)	NCDOT CURB INLET
10	436.44 INV. IN= 427.69 (11) INV. IN= 430.86 (24) INV. OUT= 427.59 (9)	HDPE YARD INLET
11	437.44 INV. IN= 428.73 (12) INV. OUT= 428.63 (10)	HDPE YARD INLET
12	435.50 INV. IN= 429.75 (13) INV. OUT= 429.65 (11)	HDPE YARD INLET
13	436.00 INV. IN= 430.49 (14) INV. OUT= 430.39 (12)	NCDOT CURB INLET
14	436.00 INV. OUT= 430.75 (13)	NCDOT CURB INLET
15	428.50 INV. OUT= 424.10 (5)	HDPE YARD INLET
16	429.68 INV. IN= 424.71 (17) INV. OUT= 424.61 (7)	NCDOT CURB INLET

STORMDRAINAGE STRUCTURE TABLE		
STRUCTURE NAME	INSERTION RIM ELEVATION (FLOWLINE)	STRUCTURE TYPE
17	434.01 INV. IN= 427.77 (18) INV. IN= 425.51 (30) INV. IN= 427.77 (34) INV. OUT= 425.41 (16)	NCDOT CURB INLET
18	436.04 INV. IN= 430.69 (19) INV. IN= 428.95 (31) INV. OUT= 428.85 (17)	NCDOT CURB INLET
19	437.52 INV. IN= 431.67 (20) INV. OUT= 431.57 (18)	NCDOT CURB INLET
20	438.65 INV. OUT= 432.50 (19)	NCDOT CURB INLET
21	431.60 INV. IN= 424.32 (22) INV. OUT= 424.22 (6)	HDPE YARD INLET
22	432.00 INV. IN= 424.70 (23) INV. IN= 424.70 (29) INV. OUT= 424.60 (21)	NCDOT CURB INLET
23	435.99 INV. OUT= 428.78 (22)	NCDOT CURB INLET
24	437.18 INV. IN= 432.32 (33) INV. OUT= 432.22 (10)	HDPE YARD INLET
27	441.00 INV. OUT= 436.27 (28)	HDPE YARD INLET

STORMDRAINAGE STRUCTURE TABLE		
STRUCTURE NAME	INSERTION RIM ELEVATION (FLOWLINE)	STRUCTURE TYPE
28	441.00 INV. IN= 435.41 (27) INV. OUT= 435.31 (35)	HDPE YARD INLET
29	428.50 INV. OUT= 425.05 (22)	HDPE YARD INLET
30A	430.12 INV. OUT= 426.72 (30)	HDPE YARD INLET
30	430.12 INV. IN= 426.34 (30A) INV. OUT= 426.34 (17)	NCDOT CURB INLET
31	434.05 INV. OUT= 429.82 (18)	NCDOT CURB INLET
32	435.72 INV. OUT= 429.50 (9)	NCDOT CURB INLET
33	437.87 INV. IN= 432.53 (35) INV. OUT= 432.43 (24)	NCDOT CURB INLET
34	430.03 INV. OUT= 428.09 (17)	HDPE YARD INLET
35	441.08 INV. IN= 434.24 (28) INV. OUT= 434.14 (33)	HDPE YARD INLET

NOTE: ALL STORM ITEMS SHALL BE AS-BUILT PER THE TOWN UDO SECTION 7.5.5, WHICH SPECIFIES REQUIREMENTS AS-BUILTS FOR STORM.

NO.	DATE	DESCRIPTION	BY

03-19157 - PROGRESS - MRN
 DATE - DRAWN BY
STORM DRAINAGE PIPE & STRUCTURE TABLE
 SCALE: _____
 CHK BY: MDB



03/01/23

COBBLESTONE VILLAGE MIXED USE DEVELOPMENT
 TOWN OF ROLESVILLE, WAKE COUNTY, NORTH CAROLINA

SHEET **C3.8**

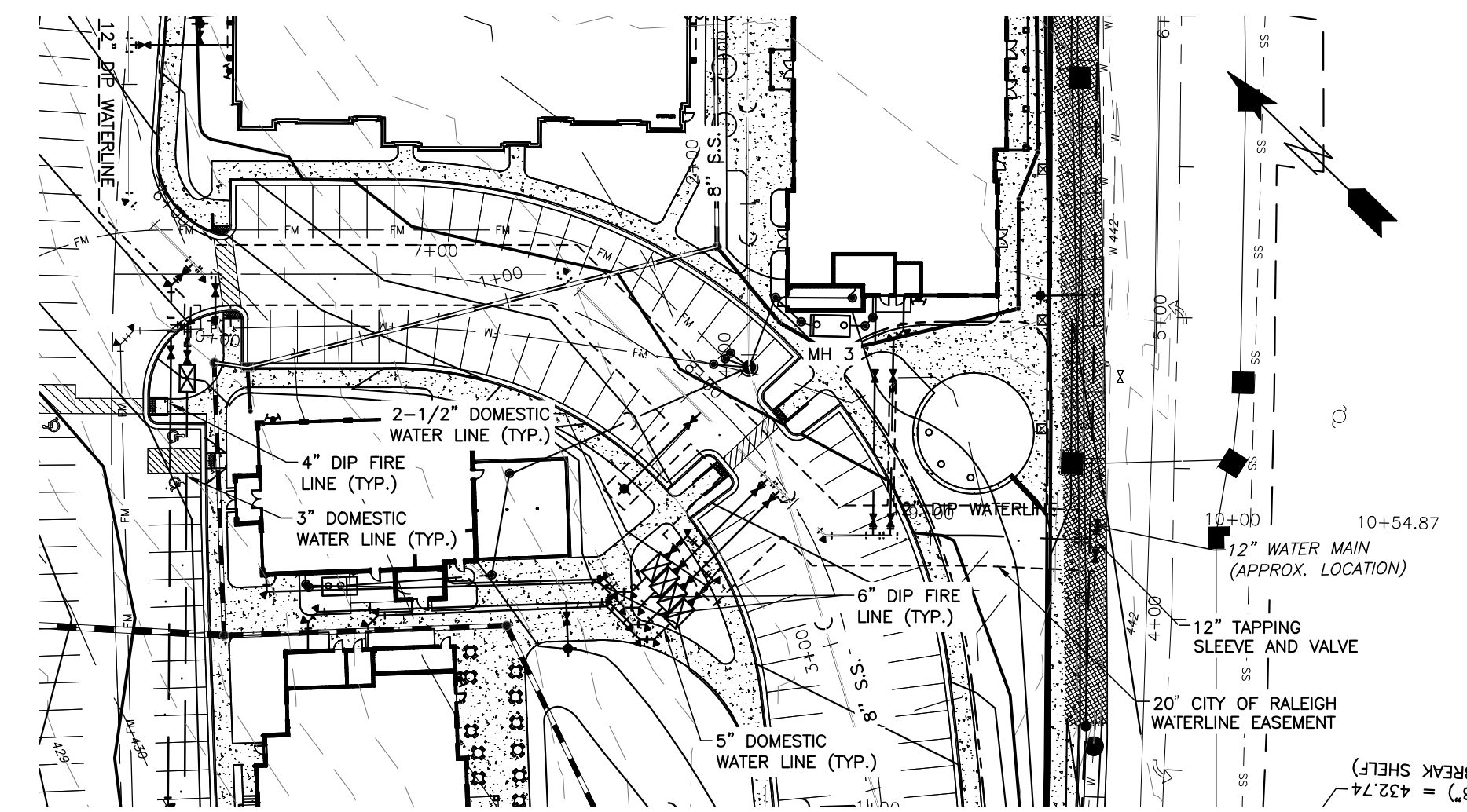
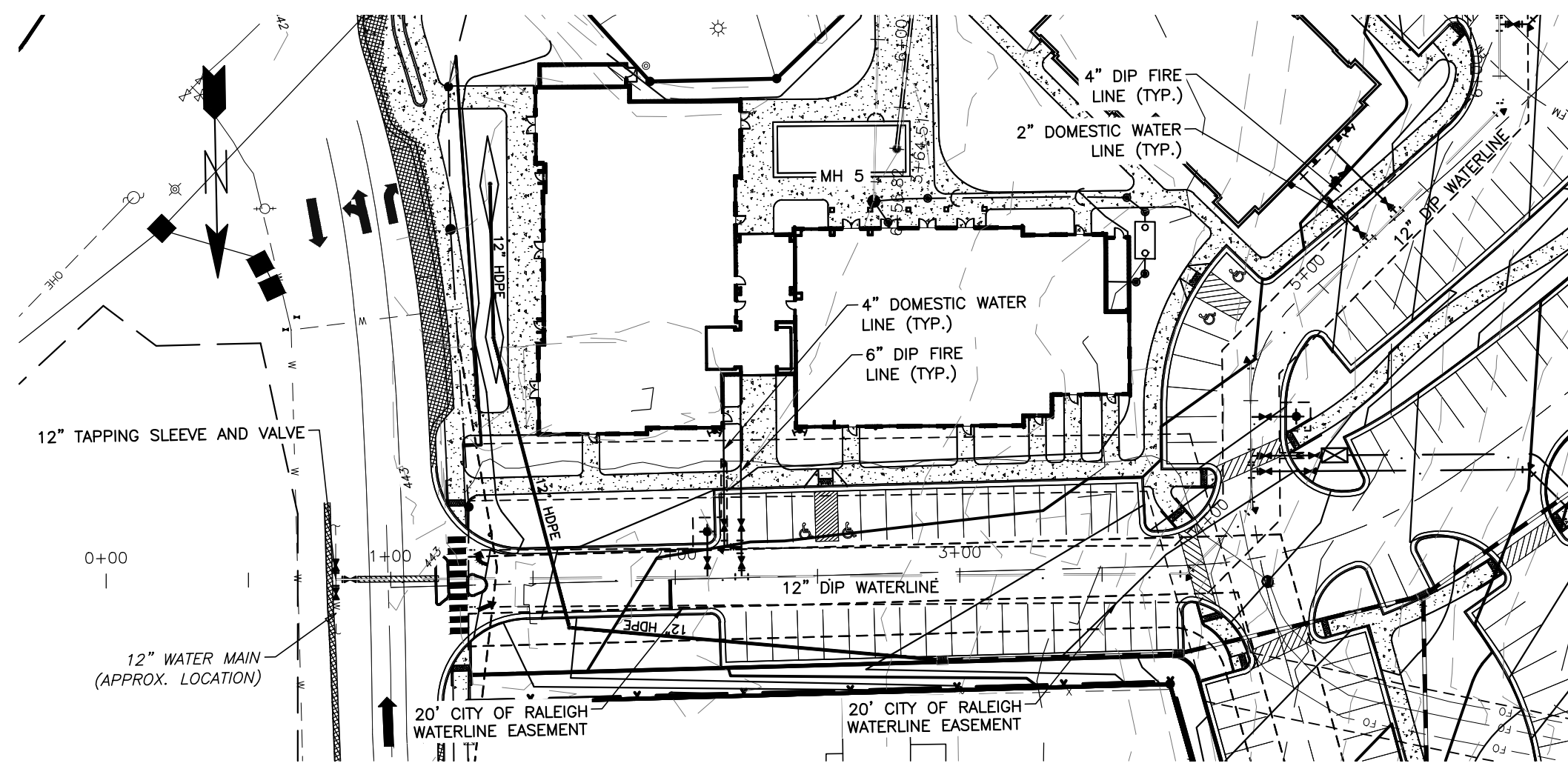

Public
Water Distribution / Extension System
 The City of Raleigh consents to the connection and extension of the City's public water system as shown on this plan. The material and construction methods used for this project shall conform to the standards and specifications of the City's Public Utilities Handbook.
 City of Raleigh
 Public Utilities Department Permit # W-3879
 Authorization to Construct See digital signature

CITY OF RALEIGH - PLANS AUTHORIZED FOR CONSTRUCTION
 Electronic Approval: This approval is being issued electronically. This approval is valid only upon the signature of a City of Raleigh Review Officer below. The City will retain a copy of the approved plans. Any work authorized by this approval must proceed in accordance with the plans kept on file with the City. This electronic approval may not be edited once issued. Any modification to this approval once issued will invalidate this approval.
 City of Raleigh Development Approval _____
 Raleigh Water Review Officer _____



BASS, NIXON & KENNEDY, INC.
CONSULTING ENGINEERS
 6310 CHAPEL HILL ROAD, SUITE 250, RALEIGH, NC 27607
 TELEPHONE: (919)881-1422 FAX: (919)881-6868
 CERTIFICATION NUMBERS: NCBELS (C-0110); NCBOLA (C-0267)

NO.	DATE	DESCRIPTION	BY

PROGRESS	MRM	DATE	DRAWN BY
03-19157			

PUBLIC WATERLINE PROFILE

SCALE: 1" = 50' H; 1" = 5' V CHK BY: MDB

PUBLIC WATERLINE PROFILE

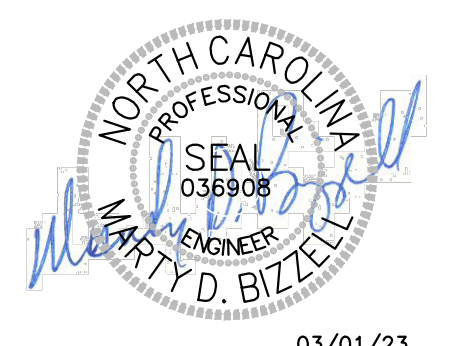
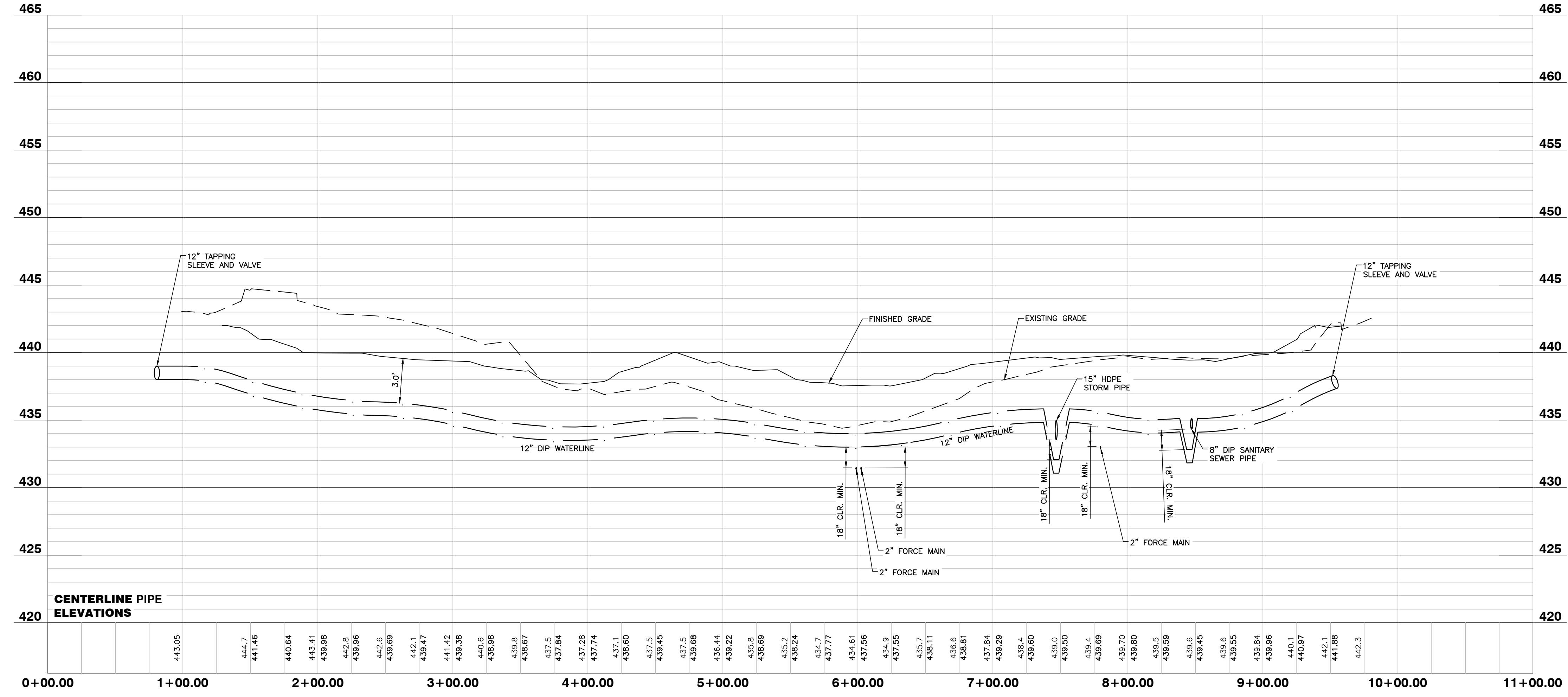

03/01/23

NO FLOODPLAINS EXIST ON-SITE

NOTE: ALL CONSTRUCTION ACTIVITY MUST BE IN ACCORDANCE WITH THE ACCEPTED POLICIES OF THE TOWN OF ROLESVILLE AND NCDOT

R:\2019\19157 - Rolesville Town Center\CIVIL\04 Construction\10 - 19157_Data.dwg, Waterline Profile, 3/1/2023 4:45:04 PM, marc-mueller

COBBLESTONE VILLAGE
MIXED USE DEVELOPMENT
 TOWN OF ROLESVILLE, WAKE COUNTY, NORTH CAROLINA

SHEET
C4.1

Private Sewer Collection / Extension System
 The City of Raleigh consents to the connection to its public sewer system and extension of the private sewer collection system as shown on this plan. The material and construction methods used for this project shall conform to the standards and specifications of the City's Public Utilities Handbook.
 City of Raleigh Public Utilities Department Permit # S-4962 (P)
 Authorization to Construct See digital signature



BASS, NIXON & KENNEDY, INC.
CONSULTING ENGINEERS
 6310 CHAPEL HILL ROAD, SUITE 250, RALEIGH, NC 27607
 TELEPHONE: (919)881-1422 FAX: (919)881-8686
 CERTIFICATION NUMBERS: NCBELS (C-0110); NCBOLA (C-0267)

CITY OF RALEIGH - PLANS AUTHORIZED FOR CONSTRUCTION
 Electronic Approval: This approval is being issued electronically. This approval is valid only upon the signature of a City of Raleigh Review Officer below. The City will retain a copy of the approved plans. Any work authorized by this approval must proceed in accordance with the plans kept on file with the City. This electronic approval may not be edited once issued. Any modification to this approval once issued will invalidate this approval.
 City of Raleigh Development Approval _____
 Raleigh Water Review Officer _____

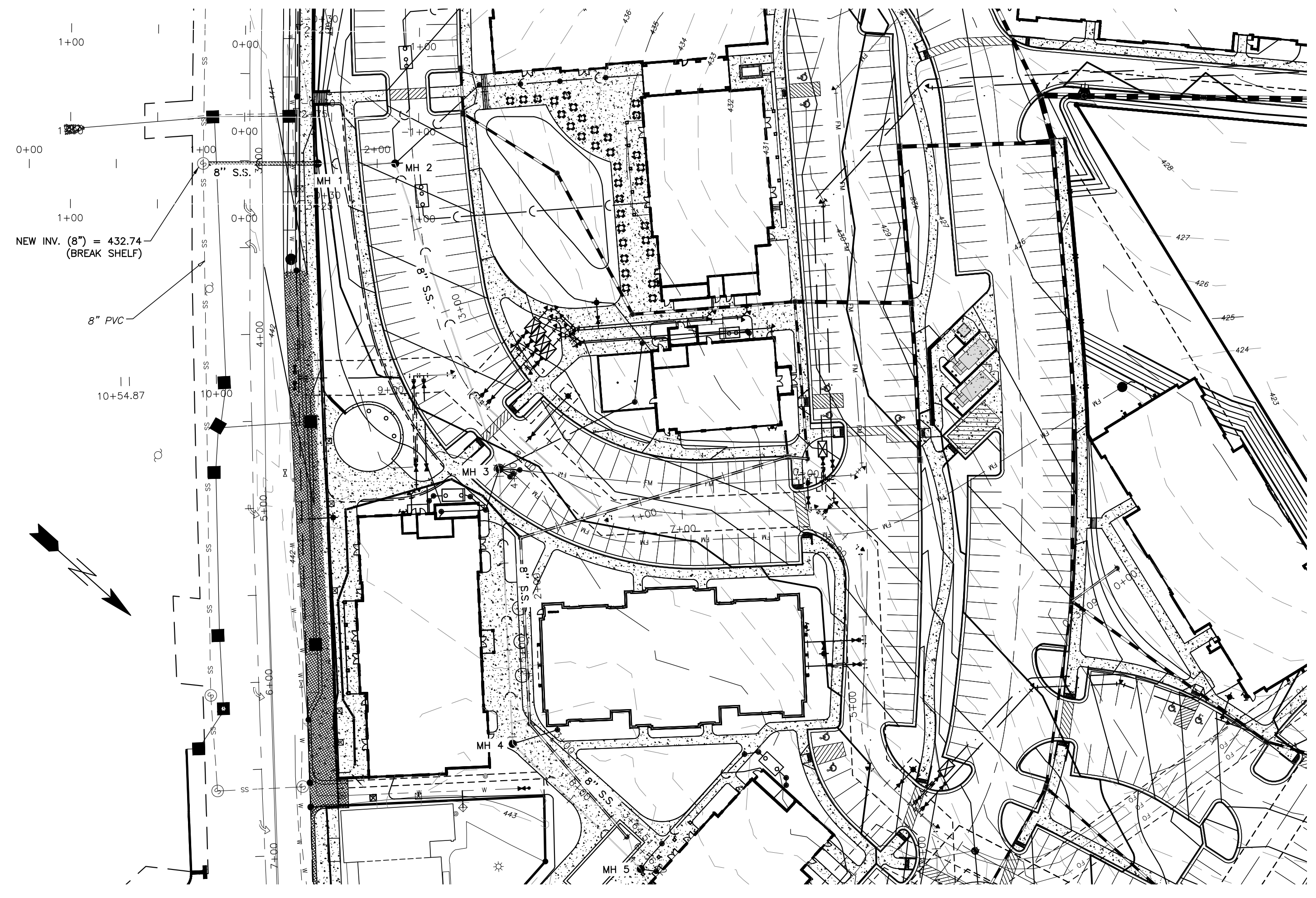

SANITARY SEWER PROFILE

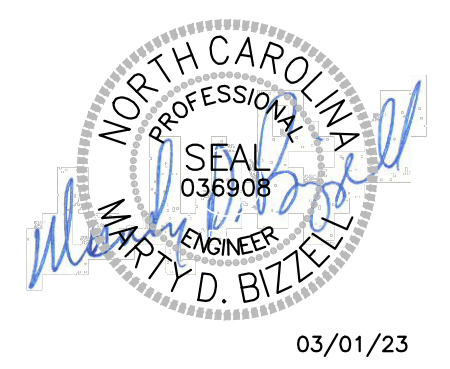
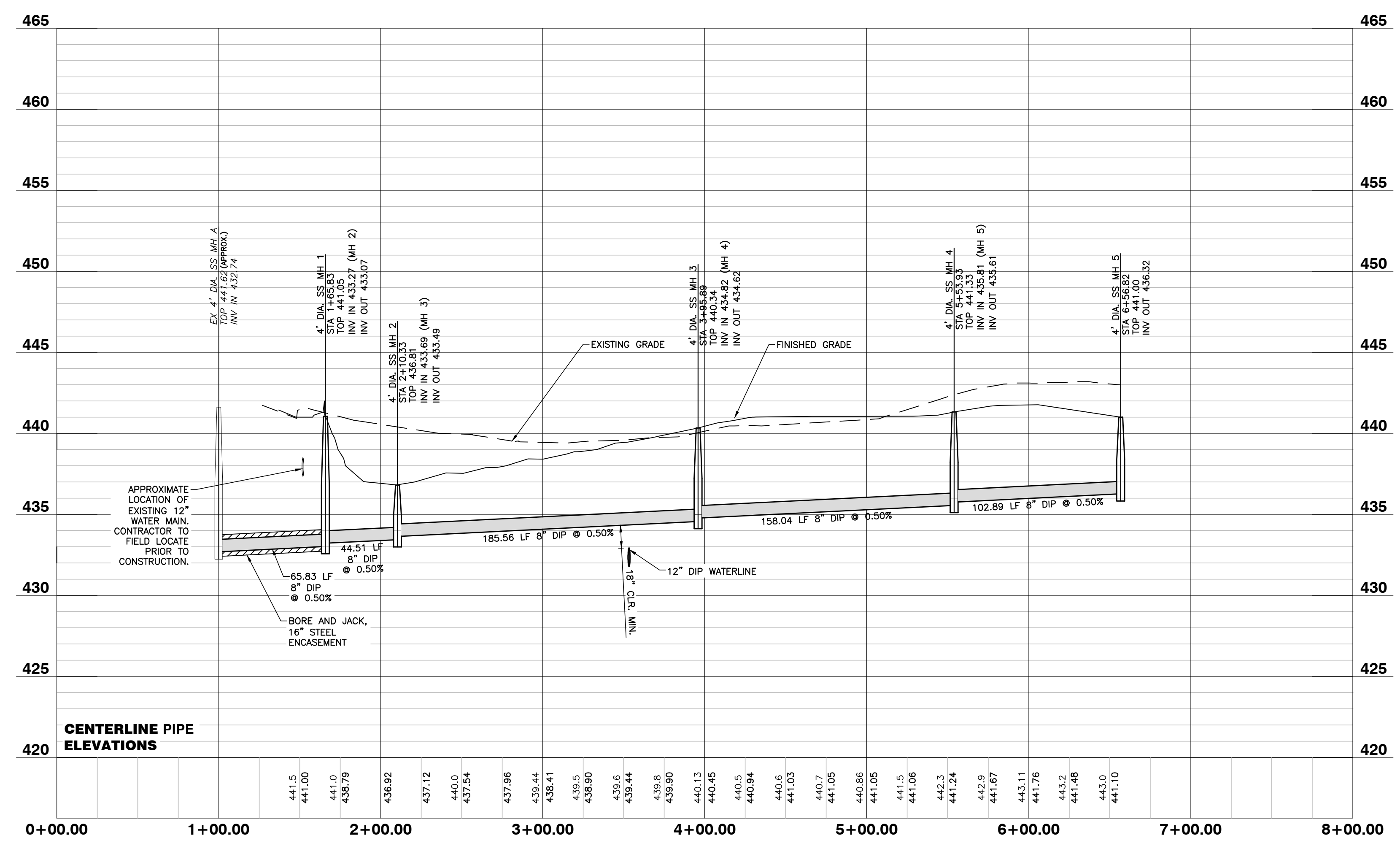

03/01/23

NO FLOODPLAINS EXIST ON-SITE

NOTE: ALL CONSTRUCTION ACTIVITY MUST BE IN ACCORDANCE WITH THE ACCEPTED POLICIES OF THE TOWN OF ROLESVILLE AND NCDOT

NO.	DATE	DESCRIPTION	BY

PROGRESS	MRM
DATE	DRAWN BY
03-19-23	MRM

COBBLESTONE VILLAGE
MIXED USE DEVELOPMENT
 TOWN OF ROLESVILLE, WAKE COUNTY, NORTH CAROLINA

SHEET C4.2

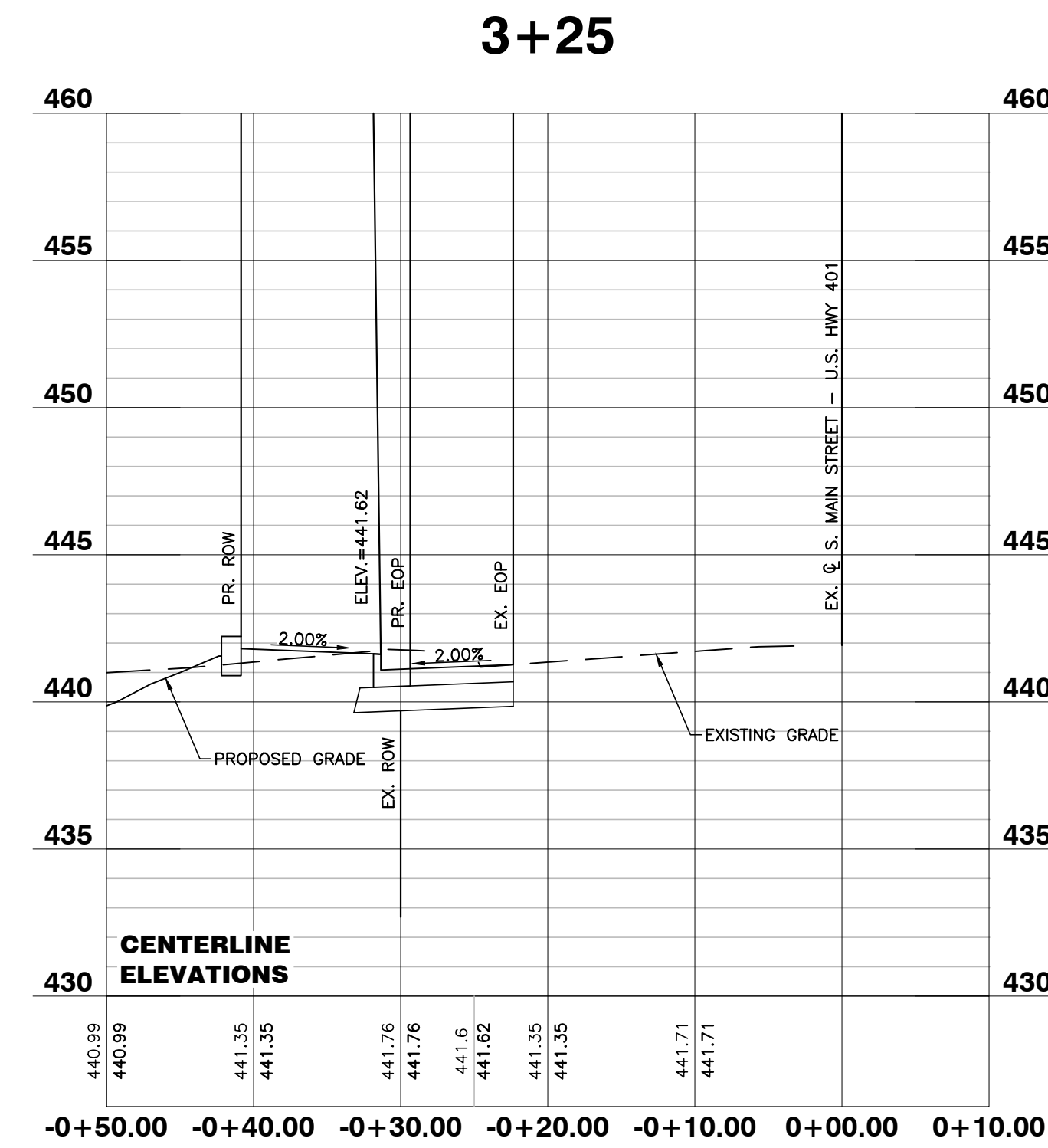
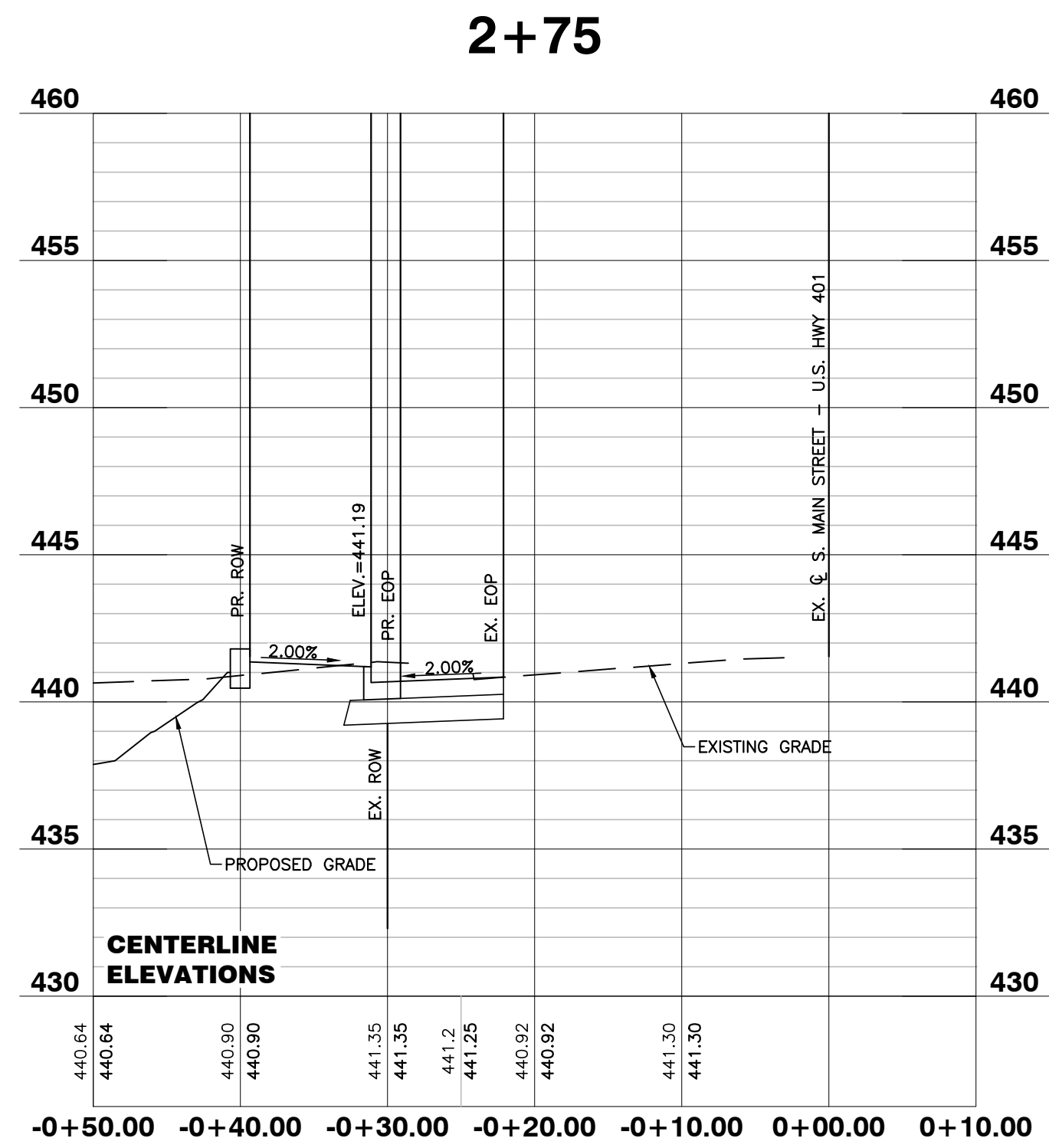
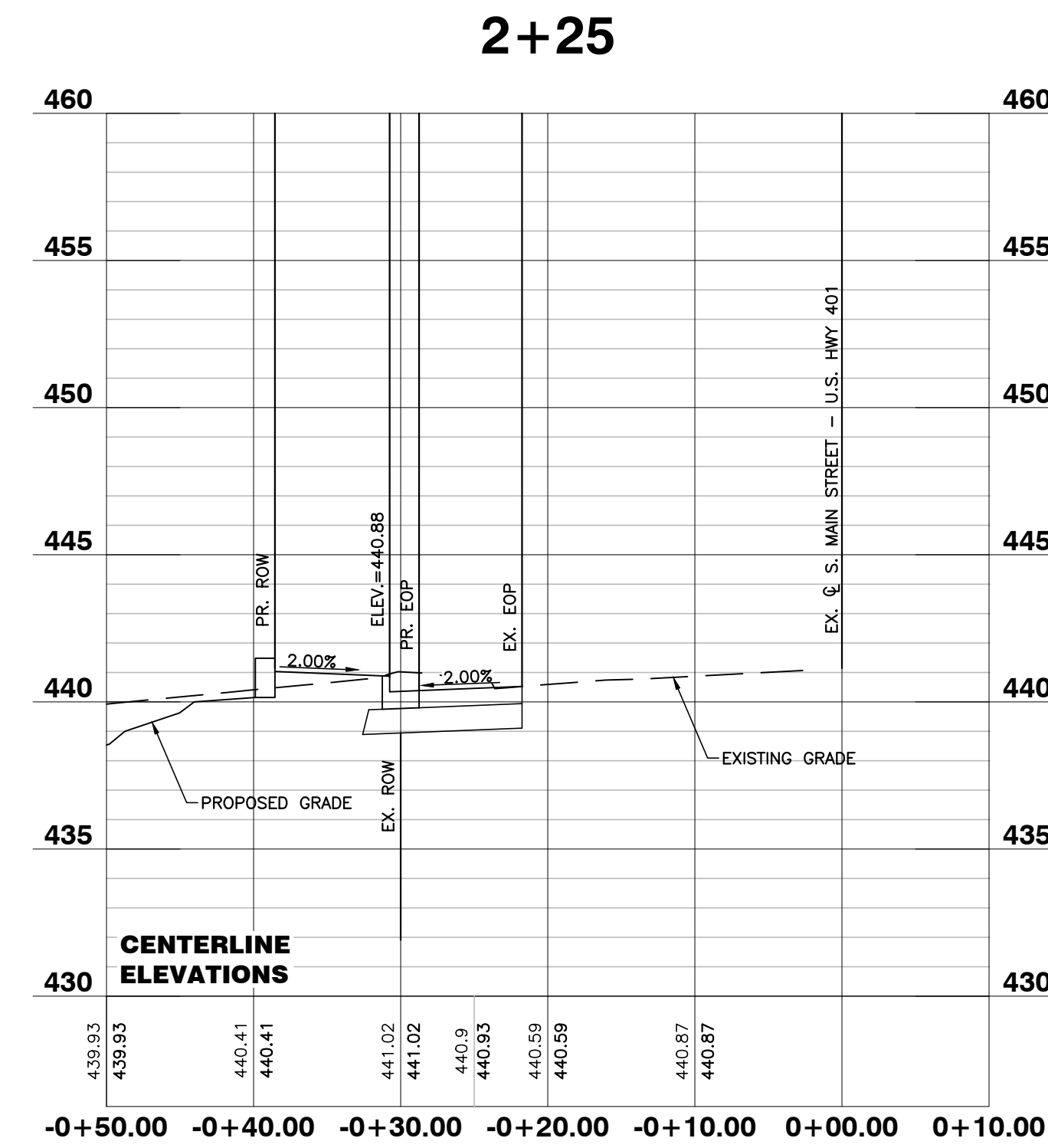
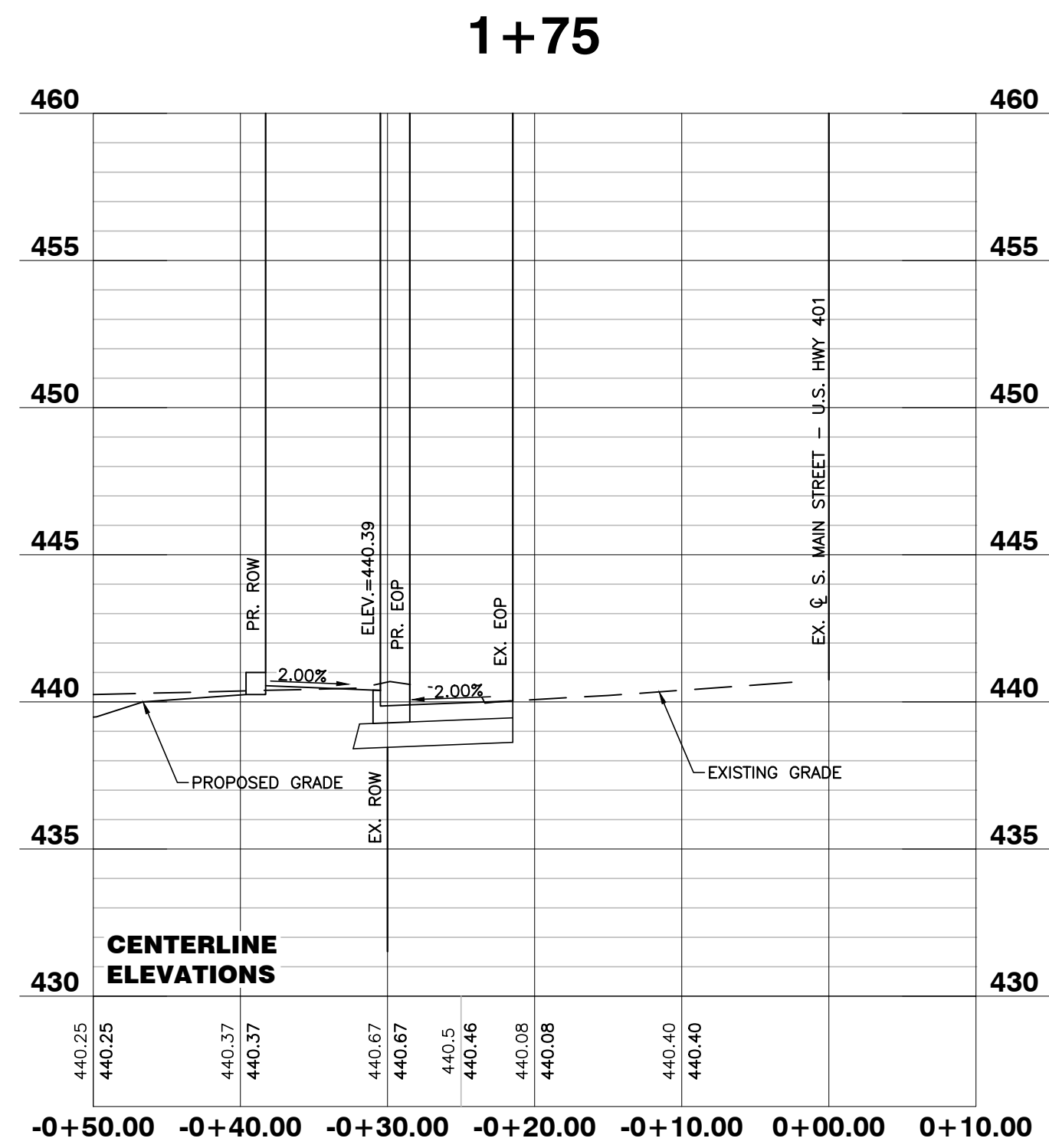

CITY OF RALEIGH - PLANS AUTHORIZED FOR CONSTRUCTION

Electronic Approval: This approval is being issued electronically. This approval is valid only upon the signature of a City of Raleigh Review Officer below. The City will retain a copy of the approved plans. Any work authorized by this approval must proceed in accordance with the plans kept on file with the City. This electronic approval may not be edited once issued. Any modification to this approval once issued will invalidate this approval.

City of Raleigh Development Approval _____

Raleigh Water Review Officer

NO FLOODPLAINS EXIST ON-SITE

NOTE: ALL CONSTRUCTION ACTIVITY MUST BE IN ACCORDANCE WITH THE ACCEPTED POLICIES OF THE TOWN OF ROLESVILLE AND NCDOT



BASS, NIXON & KENNEDY, INC.
CONSULTING ENGINEERS
 6310 CHAPEL HILL ROAD, SUITE 250, RALEIGH, NC 27607
 TELEPHONE: (919)881-1122 FAX: (919)881-8888
 CERTIFICATION NUMBERS: NCBELS (C-0110); NCBOLA (C-0267)

NO.	DATE	DESCRIPTION	BY

03-19187 PROGRESS MRN
 DATE DRAWN BY
S. MAIN ST. - U.S. 401
WIDENING CROSS
SECTIONS
 SCALE: 1" = 50' H; 1" = 5' V CHK BY: MDB

COBBLESTONE VILLAGE
MIXED USE DEVELOPMENT
 TOWN OF ROLESVILLE, WAKE COUNTY, NORTH CAROLINA

SHEET
C4.3



BASS, NIXON & KENNEDY, INC.
CONSULTING ENGINEERS
 6310 CHAPEL HILL ROAD, SUITE 250, RALEIGH, NC 27607
 TELEPHONE: (919)881-4222 FAX: (919)881-8686
 CERTIFICATION NUMBERS: NCBELS (C-0110); NCBOLA (C-0267)

NO.	DATE	DESCRIPTION	BY
3	05-12-22	PER TOR COMMENTS	GW
2	04-20-22	PER TOR COMMENTS	GW
1	5-28-21	PER TOR COMMENTS	GW

PROGRESS	DATE	PER TOR COMMENTS	BY
3	05-12-22	PER TOR COMMENTS	GW
2	04-20-22	PER TOR COMMENTS	GW
1	5-28-21	PER TOR COMMENTS	GW

LANDSCAPE PLAN
 SCALE: 1" = 40'

COBBLESTONE VILLAGE
MIXED USE DEVELOPMENT
 TOWN OF ROLESVILLE, WAKE COUNTY, NORTH CAROLINA

SHEET
L1.1

NOT RELEASED FOR CONSTRUCTION OR BID SOLICITATION

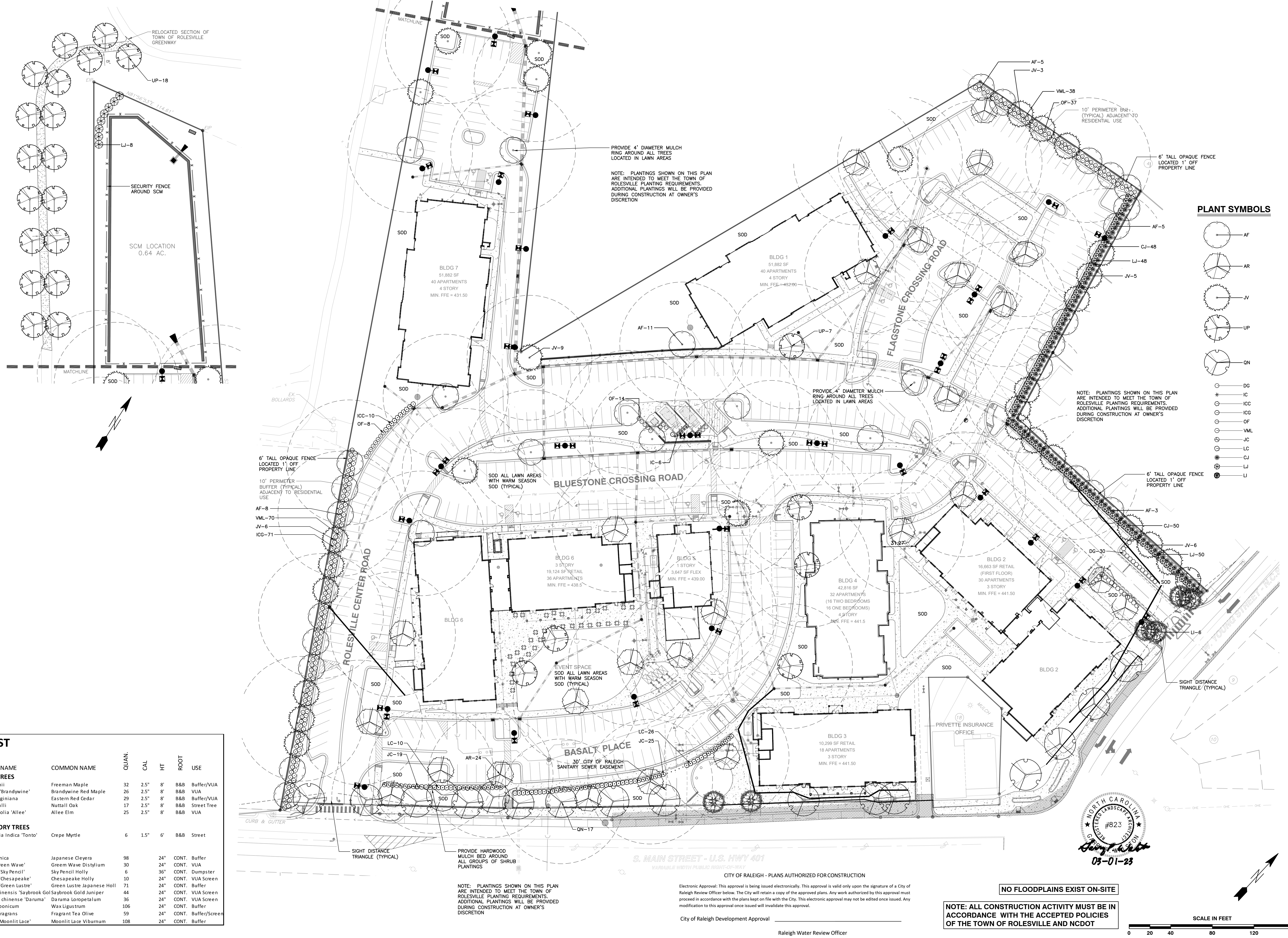

PLANT SYMBOLS

- AF
- AR
- JV
- UP
- QN
- DG
- IC
- ICC
- ICG
- OF
- VML
- JC
- LC
- CJ
- LJ
- LI

PLANT LIST

KEY	SCIENTIFIC NAME	COMMON NAME	QUAN.	CAL.	HT.	ROOT	USE
CANOPY TREES							
AF	Acer freemanii	Freeman Maple	32	2.5"	8'	B&B	Buffer/VUA
AR	Acer rubrum 'Brandywine'	Brandywine Red Maple	26	2.5"	8'	B&B	VUA
JV	Juniperus virginiana	Eastern Red Cedar	29	2.5"	8'	B&B	Buffer/VUA
QN	Quercus nuttallii	Nuttall Oak	17	2.5"	8'	B&B	Street Tree
UP	Ulmus parvifolia 'Allee'	Allee Elm	25	2.5"	8'	B&B	VUA
UNDERSTORY TREES							
LI	Lagerstroemia indica 'Tonto'	Crepe Myrtle	6	1.5"	6'	B&B	Street
SHRUBS							
CJ	Cleyera japonica	Japanese Cleyera	98		24"	CONT.	Buffer
DG	Distylium 'Green Wave'	Green Wave Distylium	30		24"	CONT.	VUA
IC	Ilex crenata 'Sky Pencil'	Sky Pencil Holly	6		36"	CONT.	Dumpster
ICC	Ilex crenata 'Chesapeake'	Chesapeake Holly	10		24"	CONT.	VUA Screen
ICG	Ilex crenata 'Green Lustre'	Green Lustre Japanese Holl	71		24"	CONT.	Buffer
JC	Juniperus chinensis 'Sawbrook Gold'	Sawbrook Gold Juniper	44		24"	CONT.	VUA Screen
LC	Loropetalum chinense 'Da ruma'	Da ruma Loropetalum	36		24"	CONT.	VUA Screen
LI	Ligustrum japonicum	Wax Ligustrum	106		24"	CONT.	Buffer
OF	Osmanthus fragrans	Fragrant Tea Olive	59		24"	CONT.	Buffer/Screen
VML	Viburnum x 'Moonlit Lace'	Moonlit Lace Viburnum	108		24"	CONT.	Buffer

R:\2019\19187 - Rolesville Town Center\CIVIL\04_Construction\08 - 19187_Landscape.dwg, Landscape Plan, 3/1/2023 4:35:56 PM, mtrc.mweller

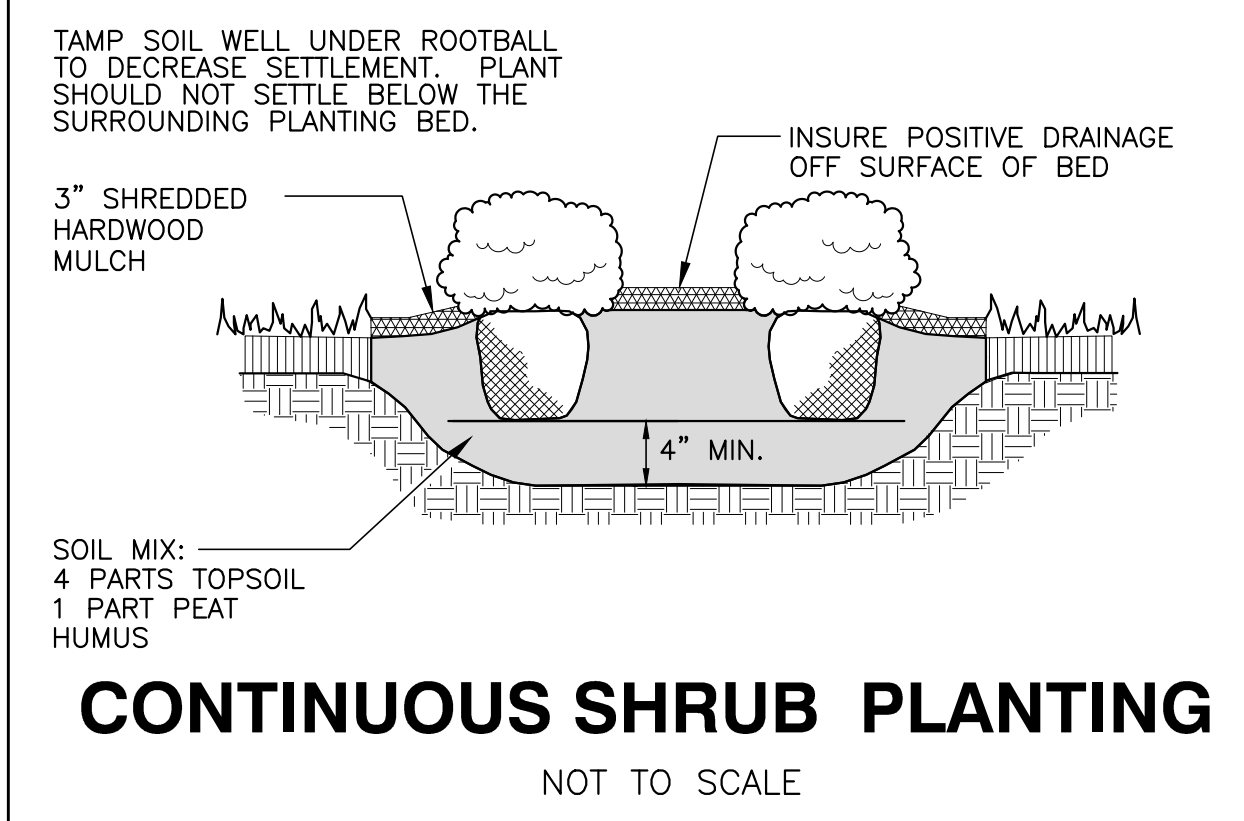
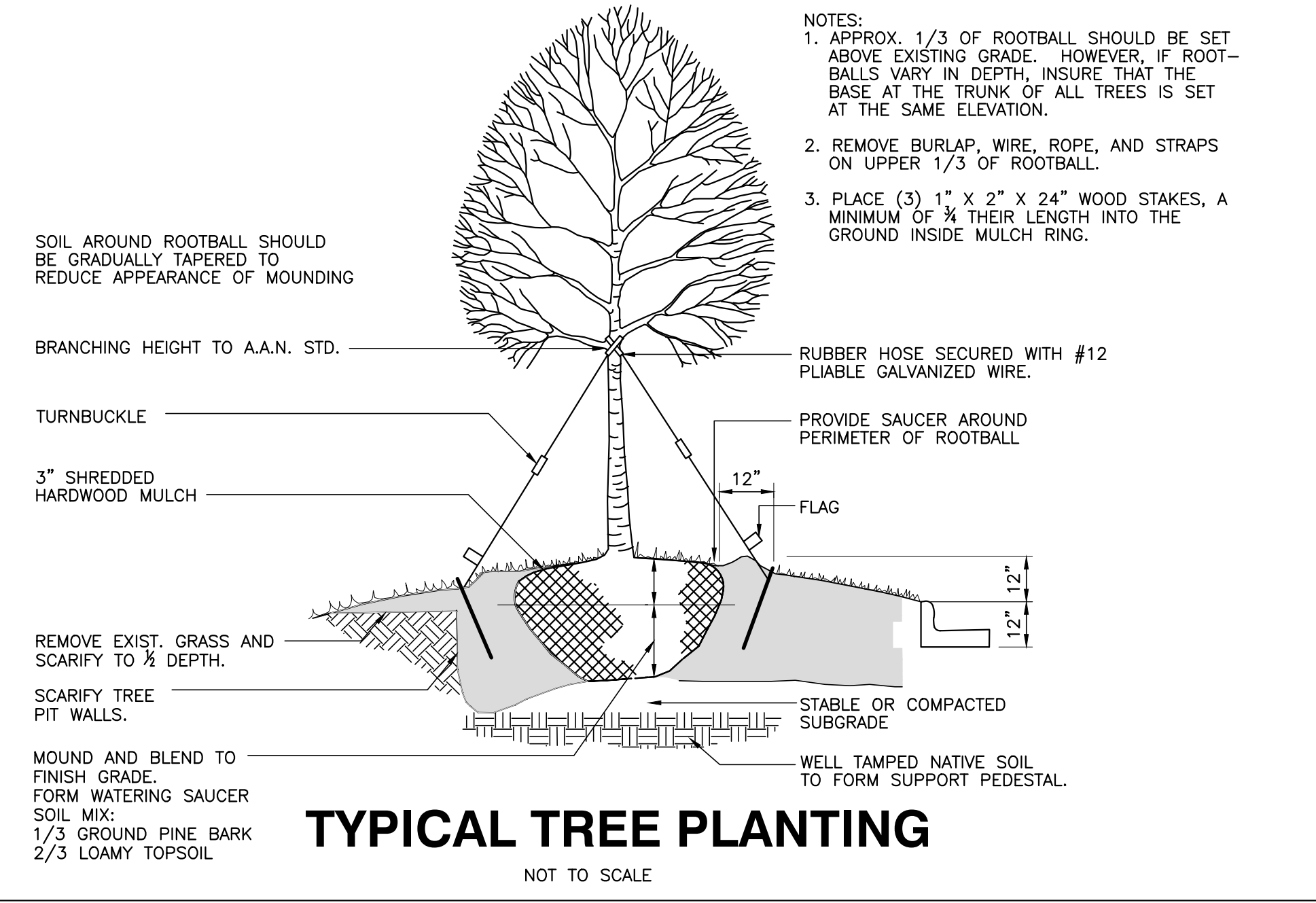

BASS, NIXON & KENNEDY, INC.
CONSULTING ENGINEERS
6310 CHAPEL HILL ROAD, SUITE 250, RALEIGH, NC 27607
TELEPHONE: (919) 881-1122 FAX: (919) 881-6868
CERTIFICATION NUMBERS: NCBELS (C-0110); NCBOLA (C-0267)

GENERAL NOTES

- A/C UNITS, TRANSFORMERS AND OTHER MECHANICAL OR UTILITY EQUIPMENT, NOT SHOWN ON THE PLAN, SHALL BE SCREENED FROM VIEW EITHER BY ADJUSTING PLANTINGS SHOWN IN CLOSE PROXIMITY TO EQUIPMENT OR BY THE ADDITION OF WAX MYRTLES @ 24" HT, 5" OC (SEE GENERAL NOTES FOR EQUIPMENT ACCESSIBILITY AND PLANTING PROXIMITY, ETC.). DUMPSTER IS SCREENED FROM OFF-SITE VIEWS.
- CONTRACTOR SHALL VERIFY LOCATION OF ALL UTILITIES PRIOR TO PLANTING.
- MULCH SHALL BE 3" DEEP SHREDDED HARDWOOD MULCH UNLESS OTHERWISE NOTED.
- VERIFICATION OF TOTAL QUANTITIES AS SHOWN IN THE PLANT LIST AND ON THE PLAN SHALL BE THE RESPONSIBILITY OF THE LANDSCAPE CONTRACTOR. ANY DISCREPANCIES BETWEEN PLANT LIST AND PLANTING PLAN SHALL BE BROUGHT TO THE ATTENTION OF THE LANDSCAPE ARCHITECT FOR CLARIFICATION.
- ALL TREES, SHRUBS, GROUNDCOVER, ETC. SHALL CONFORM TO ACCEPTED STANDARDS ESTABLISHED BY THE AMERICAN ASSOCIATION OF NURSERYMEN.
- ALL ROOTBALLS REMOVED FROM CONTAINERS SHALL BE SCARIFIED PRIOR TO PLANTING.
- B&B AS LISTED UNDER "ROOT" IN THE PLANT LIST INDICATES BALLED & BURLAPPED.
- ALL PLANTS/PLANTINGS SHALL BE MULCHED IMMEDIATELY AFTER PLANTING AND WATERED.
- ALL PLANTS SHALL BEAR THE SAME RELATIONSHIP TO FINISHED GRADE AS THEY BORE TO PREVIOUS EXISTING GRADE (UNLESS OTHERWISE NOTED).
- ALL TREES AND SHRUBS SHALL REQUIRE MULCH RINGS AT THEIR BASE IF LEFT WITHIN LAWN AREAS.
- MULCH EDGES AND PROPOSED PLANTINGS SHALL NOT DISTURB ANY EXISTING GROUPS OF TREES TO REMAIN. EDGES ARE SHOWN FOR APPROXIMATION ONLY, BUT ARE TO INDICATE SMOOTH, CLEAN CURVES.
- CULVERTS, RIP-RAP STRUCTURES, AND OTHER STORMWATER DEVICES SHALL BE SCREENED WITH EVERGREEN SHRUBS. IF STRUCTURES ARE NOT SHOWN ON THE PLAN, INSTALL WAX MYRTLES @ 24" HT. - 5" OC.
- A 2' BUMPER OVERHANG, FROM THE BACK OF CURB, SHALL BE ALLOTTED FOR MATURE SHRUBS.
- TREE PROTECTION FENCING SHALL BE MAINTAINED UNTIL ALL SITE WORK IS COMPLETED. THE FENCING SHALL BE REMOVED PRIOR TO THE FINAL SITE INSPECTION FOR THE CERTIFICATE OF OCCUPANCY (C.O.). THE SITE SHALL BE STABILIZED AND SEEDED PRIOR TO THE ISSUANCE OF A (C.O.).
- UNLESS OTHERWISE NOTED ON THE PLAN, ALL DISTURBED AREAS ARE TO BE SEEDED WITH WARM SEASON GRASS, INCLUDING PARKING LOT PERIMETERS AND PARKING LOT ISLANDS.
- PERIMETER BUFFER AREAS ARE TO BE MULCHED TO A DEPTH OF THREE INCHES.

LANDSCAPE CALCULATIONS

PERIMETER BUFFERS (10' TYPICAL):
 WEST (1) - 352 LF = 4 TREES / 100 LF = 14 TREES REQUIRED/PROVIDED
 = 40 SHRUBS / 100 LF = 141 SHRUBS REQUIRED/PROVIDED
 = 352 LF MIN. 6' TALL FENCE REQUIRED
 NORTH (2) - 187 LF = 4 TREES / 100 LF = 8 TREES REQUIRED/PROVIDED
 = 40 SHRUBS / 100 LF = 75 SHRUBS REQUIRED/PROVIDED
 = 187 LF MIN. 6' TALL FENCE REQUIRED
 NORTHEAST (3) - 240 LF = 4 TREES / 100 LF = 10 TREES REQUIRED/PROVIDED
 = 40 SHRUBS / 100 LF = 96 SHRUBS REQUIRED/PROVIDED
 = 240 LF MIN. 6' TALL FENCE REQUIRED
 EAST (4) - 247 LF = 4 TREES / 100 LF = 10 TREES REQUIRED/PROVIDED
 = 40 SHRUBS / 100 LF = 100 SHRUBS REQUIRED/PROVIDED
 = 247 LF MIN. 6' TALL FENCE REQUIRED
 STREET YARDS:
 MAIN ST - 595 LF = 1 TREE / 50 LF = 12 TREES REQUIRED/PROVIDED
 WEST YOUNG ST - 242 LF = 1 TREE / 50 LF = 5 TREES REQUIRED/PROVIDED
 VEHICULAR USE AREA COVERAGE: 1 TREE WITHIN 60' OF EACH PARKING SPACE

PLANTING NOTES:
 LOCATE PLANTS AND PLANTING BEDS BY USING SCALED DIMENSIONS FROM STREET, PROPERTY LINES, BACK OF CURB, BUILDINGS, WALLS, ETC. ALL PLANTS SHALL MEET OR EXCEED THE MINIMUM STANDARDS SET BY THE U.S.D.A. FOR NURSERY STOCK SPONSORED BY THE AMERICAN ASSOCIATION OF NURSERYMEN, INC., WASHINGTON, D.C. NO SUBSTITUTIONS SHALL BE PERMITTED WITHOUT WRITTEN APPROVAL FROM THE OWNER AND/OR THE LANDSCAPE ARCHITECT. SYMBOLS: B&B = BALLED & BURLAPPED; B.R. = BARE ROOT; CONT. = CONTAINER, O.C. = ON-CENTER
 STREET TREE PLANTINGS TO BE COORDINATED IN CONCURRENCE WITH NCDOT STREETSCAPE IMPROVEMENT PROJECT ALONG S. MAIN AND YOUNG STREET(S).

CITY OF RALEIGH - PLANS AUTHORIZED FOR CONSTRUCTION

Electronic Approval: This approval is being issued electronically. This approval is valid only upon the signature of a City of Raleigh Review Officer below. The City will retain a copy of the approved plans. Any work authorized by this approval must proceed in accordance with the plans kept on file with the City. This electronic approval may not be edited once issued. Any modification to this approval once issued will invalidate this approval.

City of Raleigh Development Approval _____
 Raleigh Water Review Officer

NO FLOODPLAINS EXIST ON-SITE

NOTE: ALL CONSTRUCTION ACTIVITY MUST BE IN ACCORDANCE WITH THE ACCEPTED POLICIES OF THE TOWN OF ROLESVILLE AND NCDOT

PLANT SYMBOLS

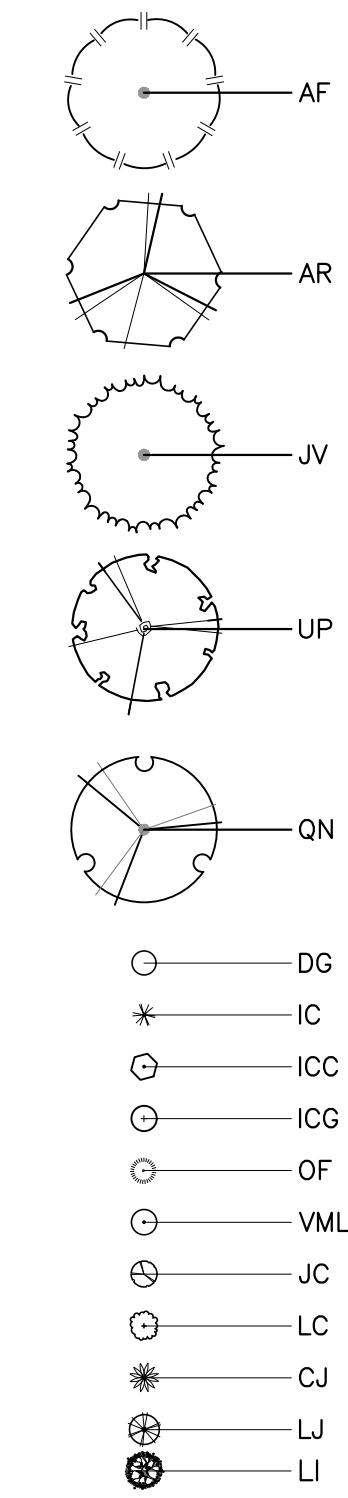

PROGRESS	DATE	GW	BY
03-19-17			
05-12-22			
04-20-22			
5-28-21			

LANDSCAPE DETAILS

NO. DESCRIPTION

DATE

PER TOR COMMENTS

PER TOR COMMENTS

PER TOR COMMENTS

PER TOR COMMENTS

DATE

DESCRIPTION

NO.

REVISIONS

CHK BY: GPW

SCALE: N.T.S.

COBBLESTONE VILLAGE
MIXED USE DEVELOPMENT
TOWN OF ROLESVILLE, WAKE COUNTY, NORTH CAROLINA



SHEET L1.2

Outdoor Lighting
Shoebox LED

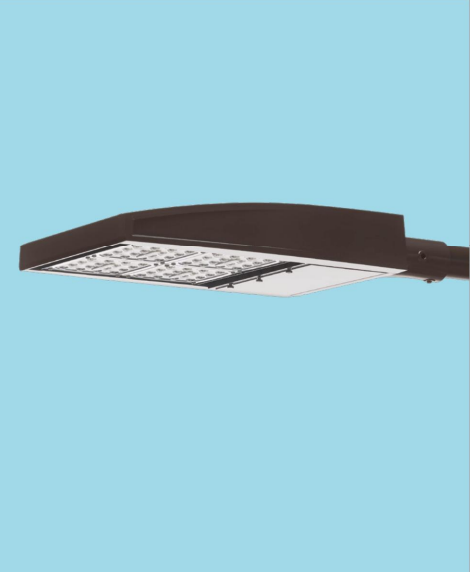

The energy-efficient Shoebox LED combines a decorative, contemporary style with versatility and ample lighting effect that is perfect for streets, parking lots, commercial buildings and residential communities. The Shoebox LED provides excellent color rendition along with a controlled light pattern that reduces glare and keeps the light directed only where you want it. Available in black, dark bronze, gray or white with one to four fixtures per pole.

- LED (Light Emitting Diode) 150, 220, 420, 530 watts
 - Mounting heights 25', 30', 35'
 - Colors Black, Bronze, Gray, White
 - Poles Fiberglass (1 or 2 fixtures per pole), Decorative tapered metal, Decorative square metal
- Note: 35' pole available in black or bronze only.

For additional information, visit us at duke-energy.com/OutdoorLighting or call us toll free at 866.769.6417.



Outdoor Lighting
Shoebox LED

Light source: LED (white)
Replacement for* LED Wattage 150 – 250-watt HPS and metal halide;
LED Wattage 205 – up to 400-watt metal halide;
LED Wattage 530 – 1,000-watt metal halide

Warm-up and restrike time: Instant on (no warm-up or restrike time)

Wattage	BUG Rating	Light Pattern	Lumens	Color Temp
LED 150	B5-U0-G3	IESNA Type V (circular)	19580	4,000K
LED 150	B3-U0-G4	IESNA Type IV (forward throw)	18459	
LED 150	B2-U0-G3	IESNA Type III (oval)	19006	
LED 220	B5-U0-G3	IESNA Type V (circular)	25870	
LED 220	B3-U0-G4	IESNA Type IV (forward throw)	24390	
LED 220	B2-U0-G4	IESNA Type III (oval)	25114	
LED 420	B5-U0-G5	IESNA Type V (circular)	48514	
LED 420	B3-U0-G5	IESNA Type IV (forward throw)	43765	
LED 530	B5-U0-G5	IESNA Type V (circular)	60296	
LED 530	B3-U0-G5	IESNA Type IV (forward throw)	54395	

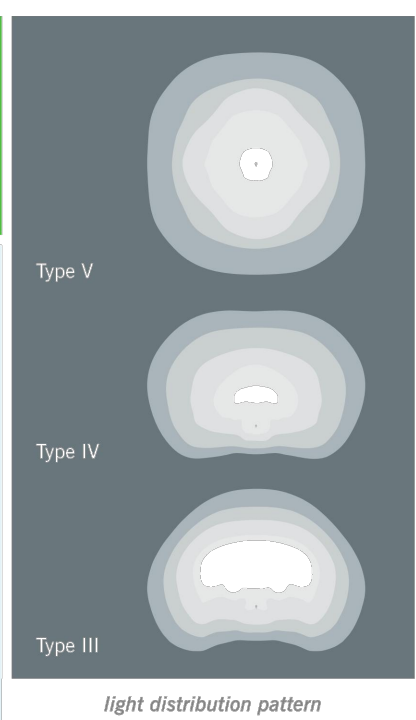

Poles available:

Name	Mounting height	Color
Round tapered decorative metal*	35'	Black, Bronze
Decorative square metal*	25' and 30'	Black, Bronze, Gray, White
Fiberglass	30'	Black (1 or 2 fixtures per pole), Gray (1 or 2 fixtures per pole)

Features	Benefits
Little or no installation cost	Frees up capital for other projects
Design services by lighting professionals included	Meets industry standards and lighting ordinances
Maintenance included	Eliminates high and unexpected repair bills
Electricity included	Less expensive than metered service
Warranty included	Worry-free
One low monthly cost on your electric bill	Convenience and savings for you
Turnkey operation	Provides hassle-free installation and service
Backed by over 40 years of experience	A name you can trust today ... and tomorrow

*2" raised foundation available when required on metal poles only.

©2019 Duke Energy Corporation 159519 12/19

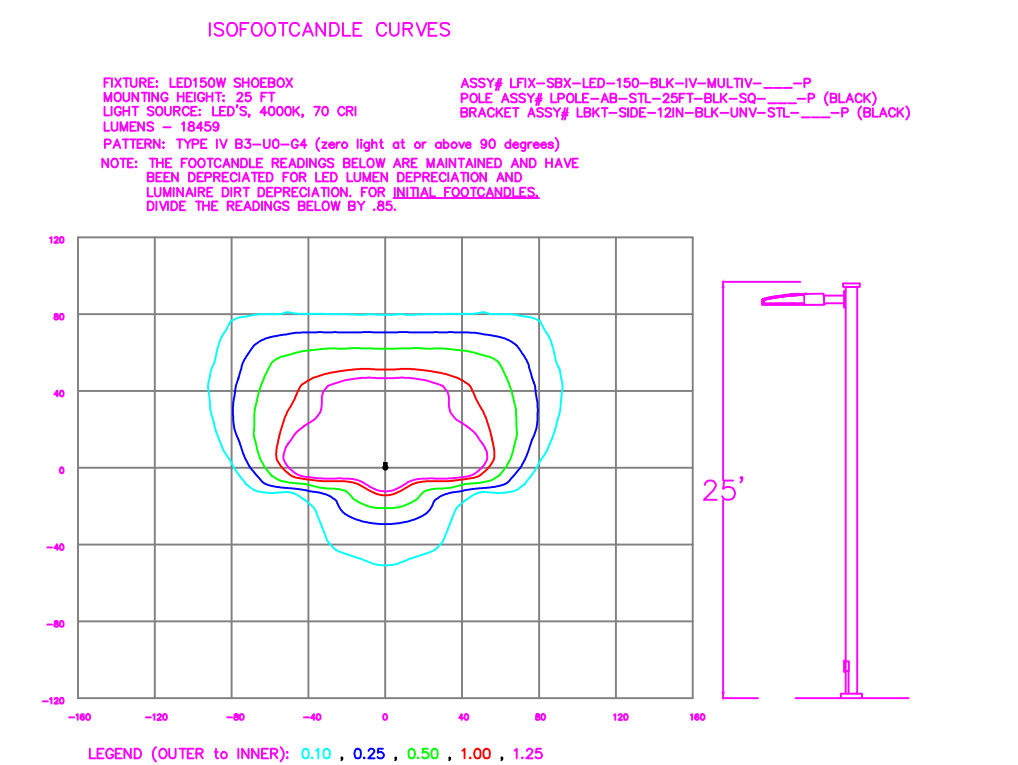
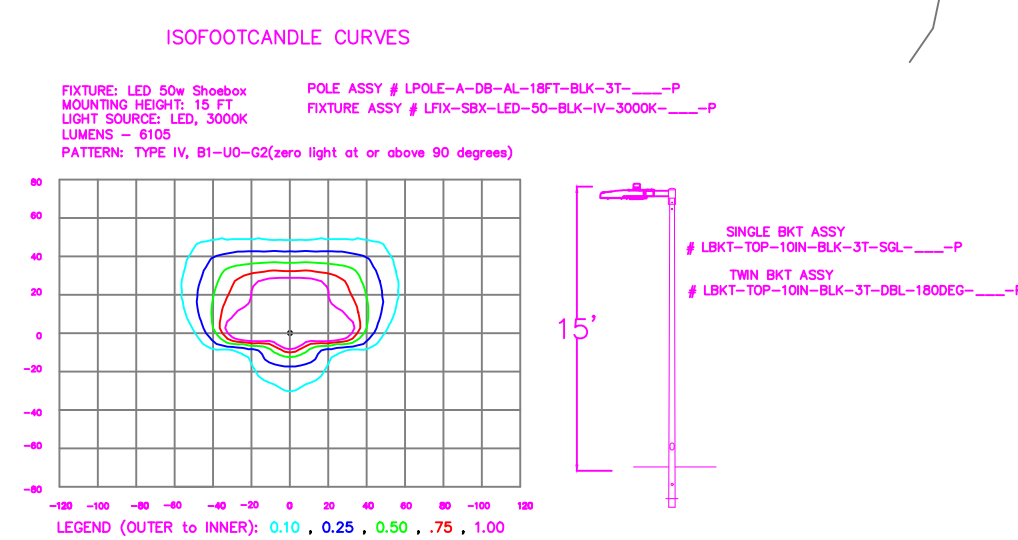
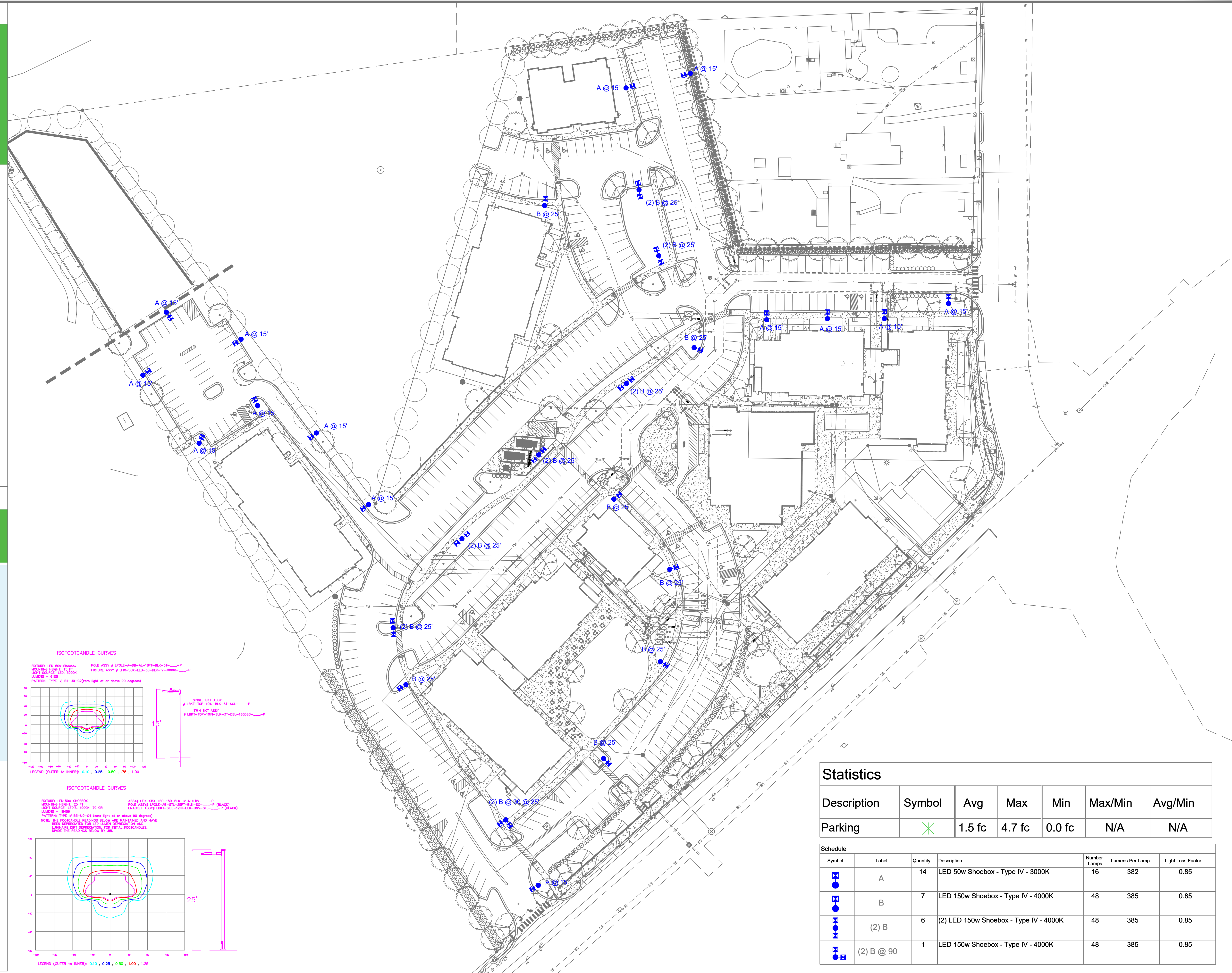

Statistics

Description	Symbol	Avg	Max	Min	Max/Min	Avg/Min
Parking	X	1.5 fc	4.7 fc	0.0 fc	N/A	N/A

Schedule

Symbol	Label	Quantity	Description	Number Lamps	Lumens Per Lamp	Light Loss Factor
A	A	14	LED 50w Shoebox - Type IV - 3000K	16	382	0.85
B	B	7	LED 150w Shoebox - Type IV - 4000K	48	385	0.85
(2) B	(2) B	6	(2) LED 150w Shoebox - Type IV - 4000K	48	385	0.85
(2) B @ 90	(2) B @ 90	1	LED 150w Shoebox - Type IV - 4000K	48	385	0.85

LIGHTING DESIGN TOLERANCE

The calculated footcandle light levels on this lighting design are predicted values and are based on specific information that has been supplied to Duke Energy. Any inaccuracies in the supplied information, differences in luminaire installation, lighted area geometry including elevation differences, reflective properties of surrounding surfaces, obstructions (foliage or otherwise) in the lighted area, or lighting from sources other than listed in this design may produce different results from the predicted values. Normal tolerances of voltage, lamp output, and ballast and luminaire manufacture will also affect results.

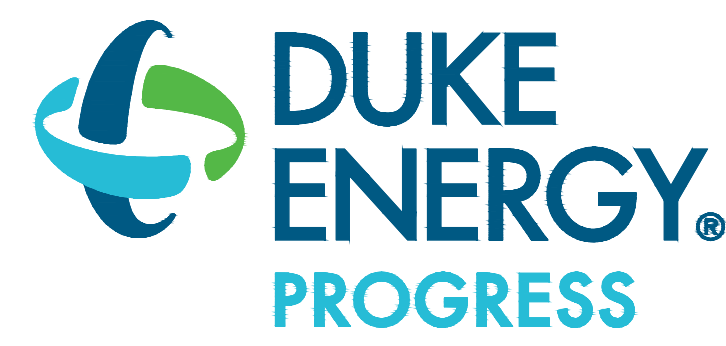

PROPRIETARY & CONFIDENTIAL

This document together with the concepts and designs presented herein, presented as an instrument of service, is the sole property of Duke Energy, and is intended only for the specific purpose and prospective client as stated in the title block of this drawing. Any use, copying, reproduction or disclosure of the drawing, design or any information contained herein by the prospective customer or other entities, including without limitation, architects, engineers, or equipment manufacturers is hereby expressly prohibited and shall not be permitted absent prior written consent from, and payment of compensation to Duke Energy. Duke Energy disclaims any liability or responsibility for any unauthorized use of or reliance on this document.

COBBLESTONE VILLAGE

Roselville, NC
SITE LIGHTING PLAN
Designed by DEP LIGHTING SOLUTIONS
Reviewed by T. Ferguson Scale 1" = 50'
Date 02/14/2022 Size Arch D
Description LED Shoebox
Drawing No. 22-0047A Sht. 1 OF 1

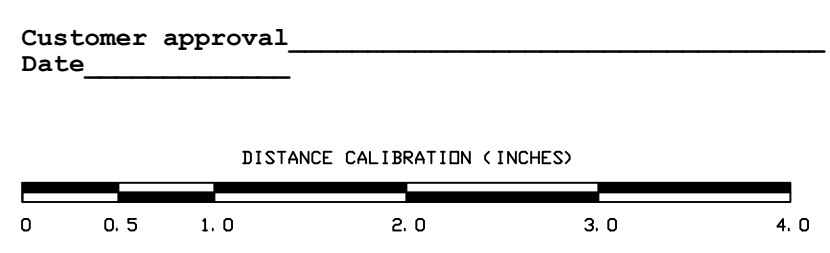

REV#	DATE	LED Shoebox	REVISION	BY
Rev A	02/14/22			NJ

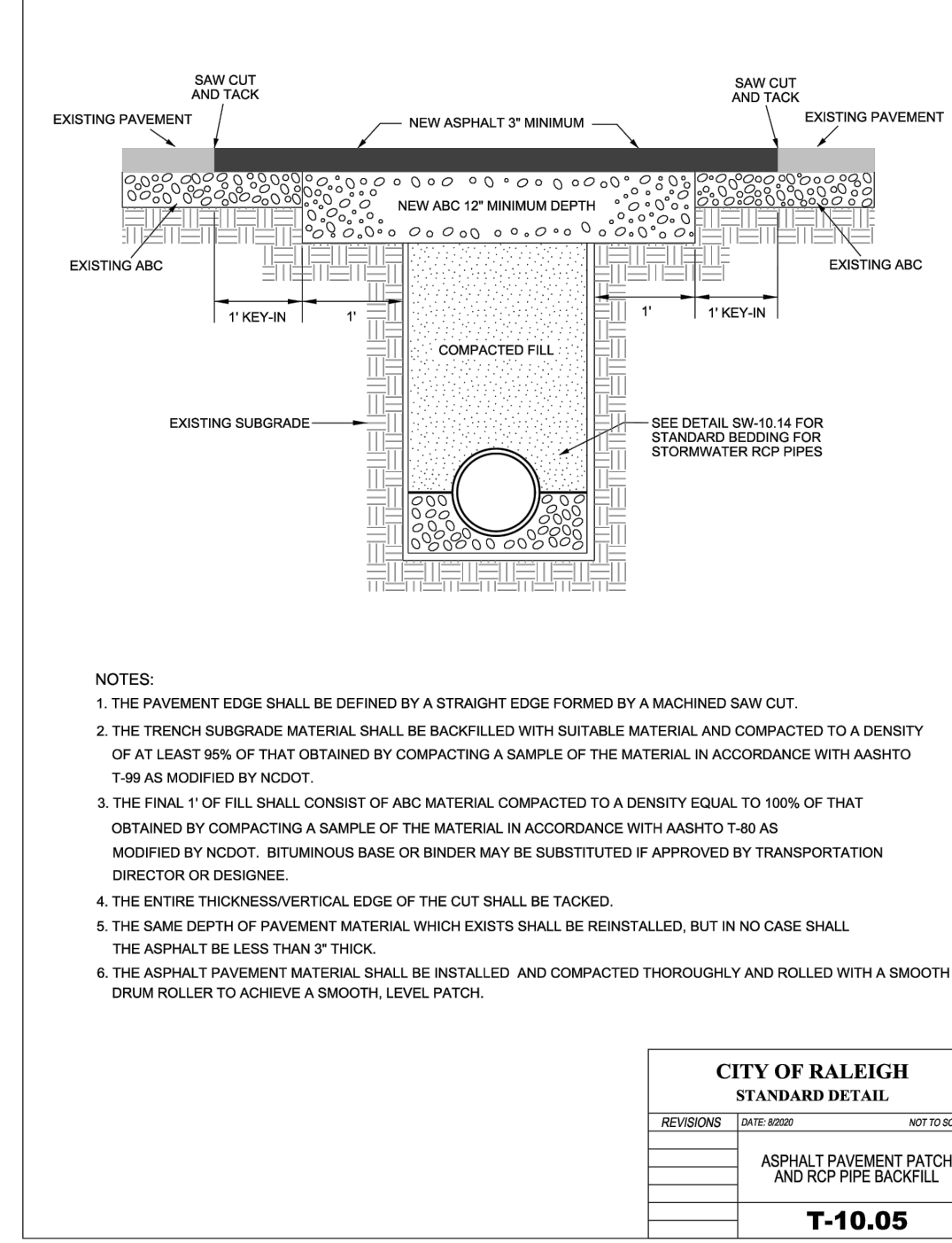

- NOTES:
1. THE PAVEMENT EDGE SHALL BE DEFINED BY A STRAIGHT EDGE FORMED BY A MACHINED SAW CUT.
 2. THE TRENCH SUBGRADE MATERIAL SHALL BE BACKFILLED WITH SUITABLE MATERIAL AND COMPACTED TO A DENSITY OF AT LEAST 98% OF THAT OBTAINED BY COMPACTING A SAMPLE OF THE MATERIAL IN ACCORDANCE WITH AASHTO T-99 AS MODIFIED BY NCDOT.
 3. THE FINAL 1" OF FILL SHALL CONSIST OF ABC MATERIAL, COMPACTED TO A DENSITY EQUAL TO 100% OF THAT OBTAINED BY COMPACTING A SAMPLE OF THE MATERIAL IN ACCORDANCE WITH AASHTO T-80 AS MODIFIED BY NCDOT. BITUMINOUS BASE OR BINDER MAY BE SUBSTITUTED IF APPROVED BY TRANSPORTATION DIRECTOR OR ENGINEER.
 4. THE ENTIRE THICKNESS/VERTICAL EDGE OF THE CUT SHALL BE TACKED.
 5. THE SAME DEPTH OF PAVEMENT MATERIAL WHICH EXISTS SHALL BE REINSTALLED, BUT IN NO CASE SHALL THE ASPHALT BE LESS THAN 3" THICK.
 6. THE ASPHALT PAVEMENT MATERIAL SHALL BE INSTALLED AND COMPACTED THOROUGHLY AND ROLLED WITH A SMOOTH DRAIN ROLLER TO ACHIEVE A SMOOTH, LEVEL PATCH.

CITY OF RALEIGH STANDARD DETAIL			
REVISIONS	DATE	BY	NOT TO SCALE
ASPHALT PAVEMENT PATCH AND RCP PIPE BACKFILL			
T-10.05			

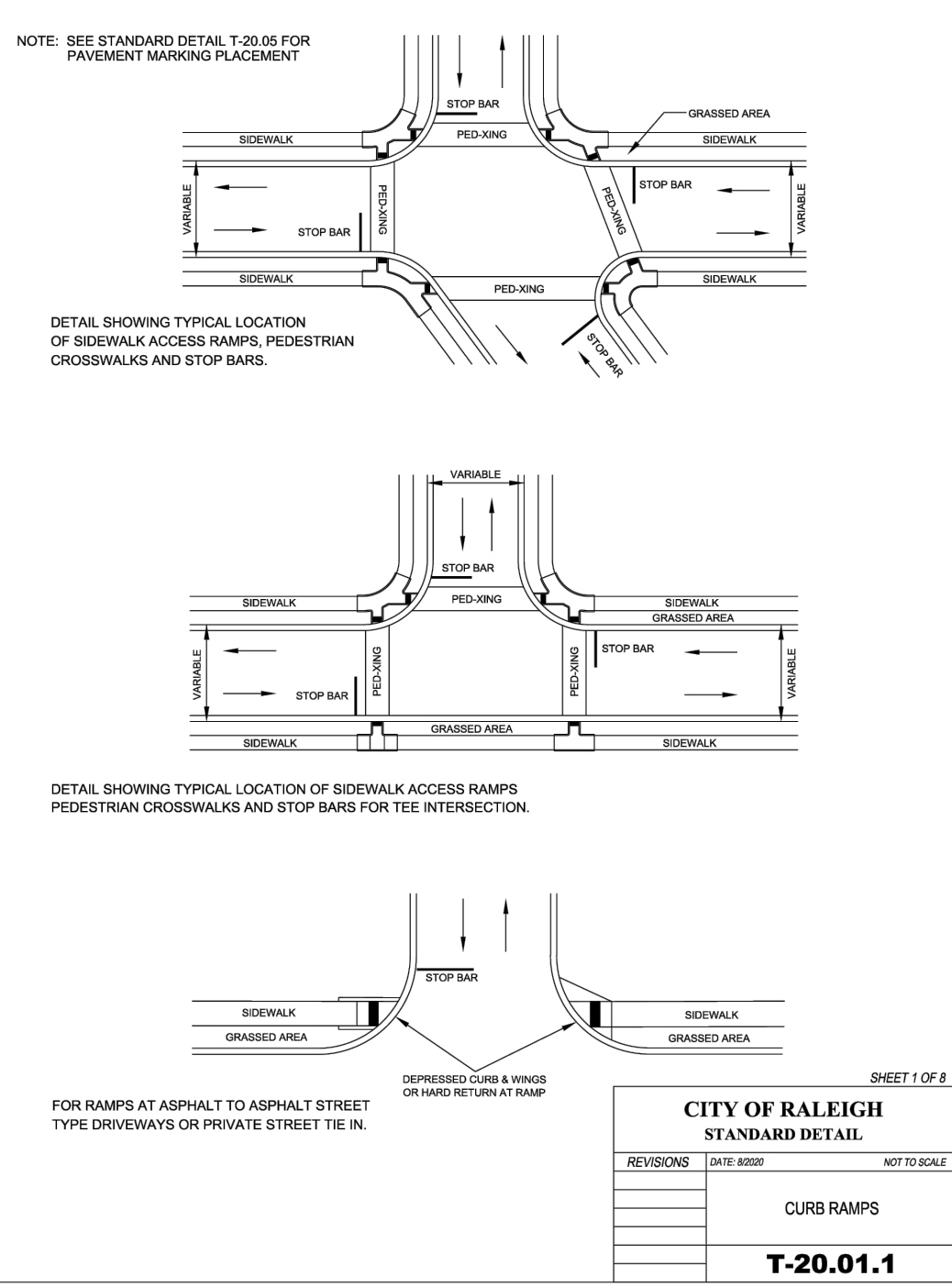

CITY OF RALEIGH STANDARD DETAIL			
REVISIONS	DATE	BY	NOT TO SCALE
CURB RAMPS			
T-20.01.1			

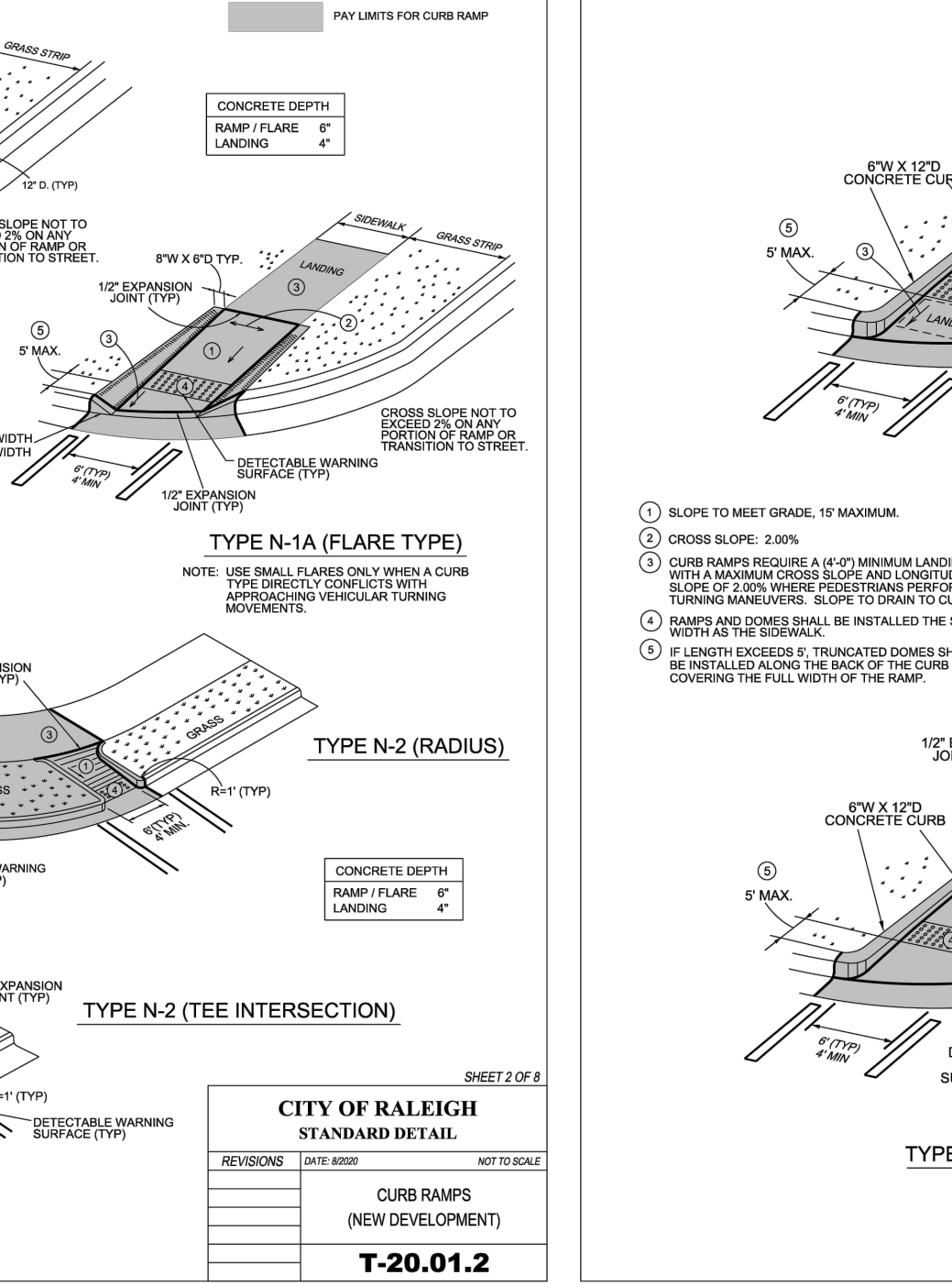

CITY OF RALEIGH STANDARD DETAIL			
REVISIONS	DATE	BY	NOT TO SCALE
CURB RAMPS (NEW DEVELOPMENT)			
T-20.01.2			

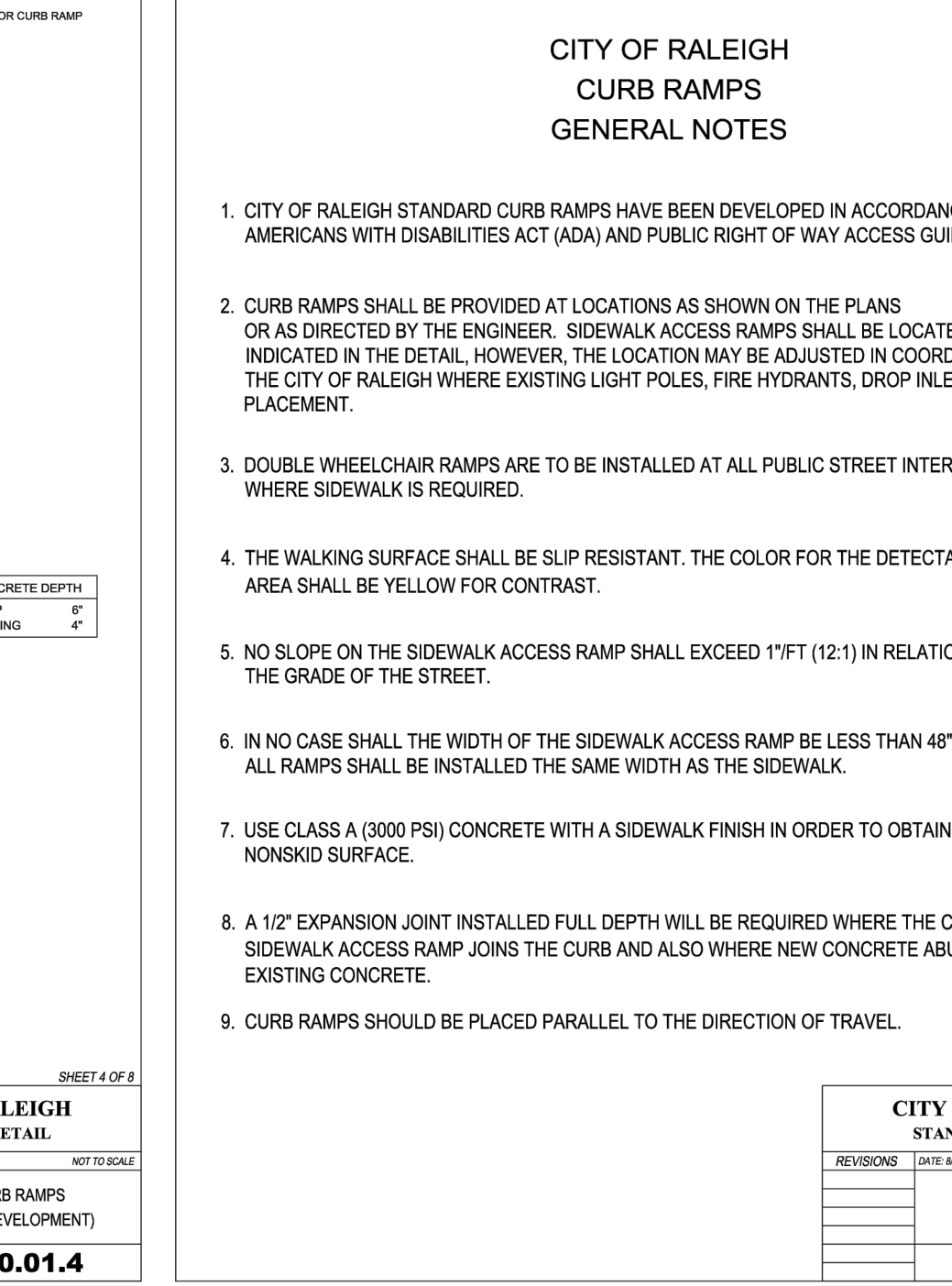

CITY OF RALEIGH STANDARD DETAIL			
REVISIONS	DATE	BY	NOT TO SCALE
CURB RAMPS			
T-20.01.4			

CITY OF RALEIGH CURB RAMPS GENERAL NOTES

1. CITY OF RALEIGH STANDARD CURB RAMPS HAVE BEEN DEVELOPED IN ACCORDANCE WITH THE AMERICANS WITH DISABILITIES ACT (ADA) AND PUBLIC RIGHT OF WAY ACCESS GUIDELINES (PROWAG).
2. CURB RAMPS SHALL BE PROVIDED AT LOCATIONS AS SHOWN ON THE PLANS OR AS DIRECTED BY THE ENGINEER. SIDEWALK ACCESS RAMPS SHALL BE LOCATED AS INDICATED IN THE DETAIL, HOWEVER, THE LOCATION MAY BE ADJUSTED IN COORDINATION WITH THE CITY OF RALEIGH WHERE EXISTING LIGHT POLES, FIRE HYDRANTS, DROP INLETS, ETC. AFFECT PLACEMENT.
3. DOUBLE WHEELCHAIR RAMPS ARE TO BE INSTALLED AT ALL PUBLIC STREET INTERSECTIONS WHERE SIDEWALK IS REQUIRED.
4. THE WALKING SURFACE SHALL BE SLIP RESISTANT. THE COLOR FOR THE DETECTABLE WARNING AREA SHALL BE YELLOW FOR CONTRAST.
5. NO SLOPE ON THE SIDEWALK ACCESS RAMP SHALL EXCEED 1" (12:1) IN RELATIONSHIP TO THE GRADE OF THE STREET.
6. IN NO CASE SHALL THE WIDTH OF THE SIDEWALK ACCESS RAMP BE LESS THAN 48" ALL RAMPS SHALL BE INSTALLED THE SAME WIDTH AS THE SIDEWALK.
7. USE CLASS A (3000 PSI) CONCRETE WITH A SIDEWALK FINISH IN ORDER TO OBTAIN A ROUGH NONSKID SURFACE.
8. A 1/2" EXPANSION JOINT INSTALLED FULL DEPTH WILL BE REQUIRED WHERE THE CONCRETE SIDEWALK ACCESS RAMP JOINS THE CURB AND ALSO WHERE NEW CONCRETE ABUTS EXISTING CONCRETE.
9. CURB RAMPS SHOULD BE PLACED PARALLEL TO THE DIRECTION OF TRAVEL.

BASS, NIXON & KENNEDY, INC.
CONSULTING ENGINEERS
 6310 CHAPEL HILL ROAD, SUITE 250, RALEIGH, NC 27607
 TELEPHONE: (919) 871-1222 FAX: (919) 871-6886
 CERTIFICATION NUMBERS: NCBELS (C-0110); NCBOLA (C-0267)

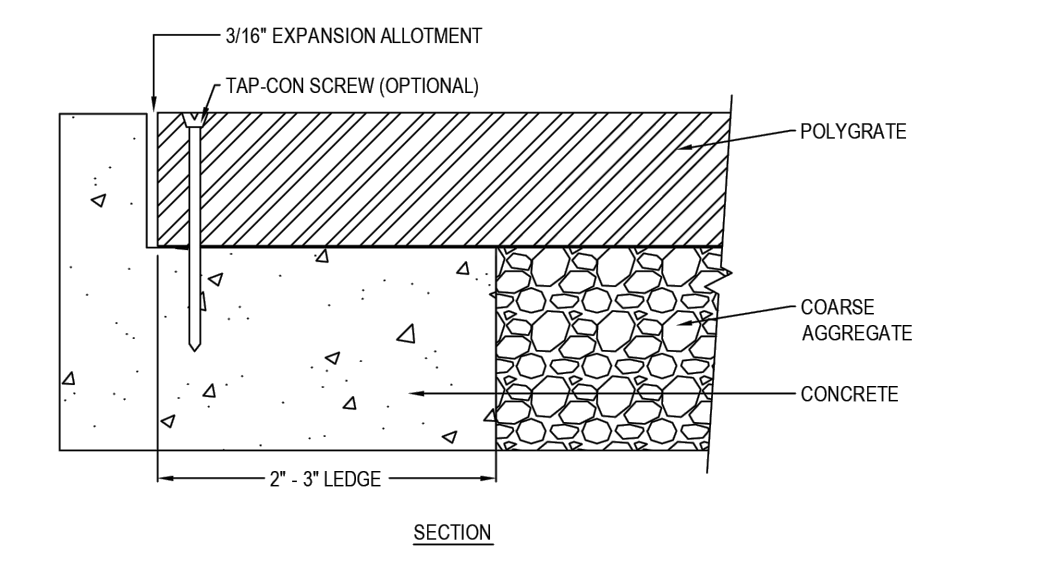
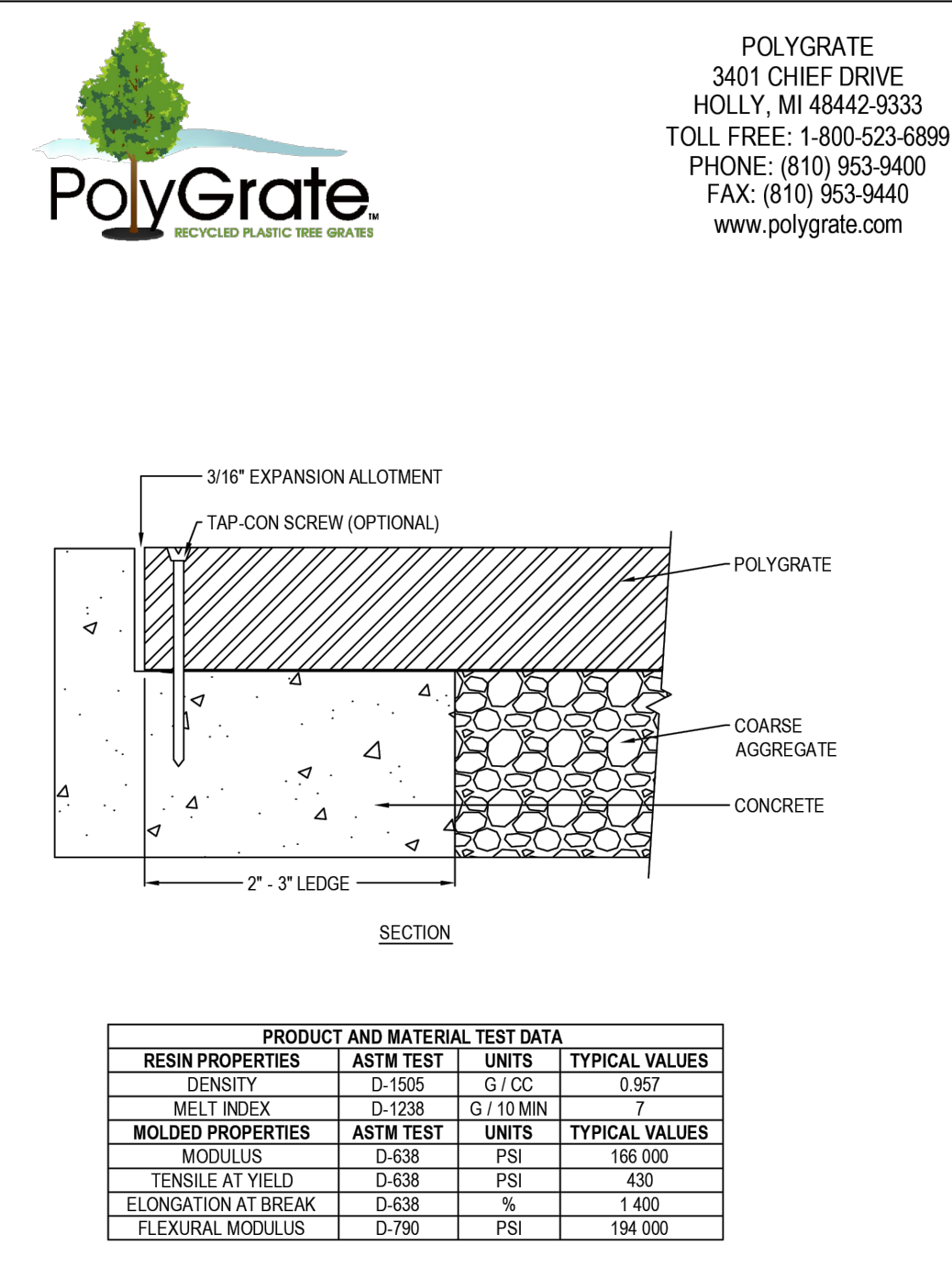

PRODUCT AND MATERIAL TEST DATA			
RESIN PROPERTIES	ASTM TEST	UNITS	TYPICAL VALUES
DENSITY	D-1505	G / CC	0.957
MELT INDEX	D-1238	G / 10 MIN	7
MOLDED PROPERTIES		UNITS	TYPICAL VALUES
MODULUS	D-638	PSI	196,000
TENSILE AT YIELD	D-638	PSI	430
ELONGATION AT BREAK	D-638	%	1,400
FLEXURAL MODULUS	D-790	PSI	194,000

NOTES:

1. INSTALLATION TO BE COMPLETED IN ACCORDANCE WITH MANUFACTURER'S SPECIFICATIONS.
2. DO NOT SCALE DRAWING.
3. THIS DRAWING IS INTENDED FOR USE BY ARCHITECTS, ENGINEERS, CONTRACTORS, CONSULTANTS AND DESIGN PROFESSIONALS FOR PLANNING PURPOSES ONLY. THIS DRAWING MAY NOT BE USED FOR CONSTRUCTION.
4. ALL INFORMATION CONTAINED HEREIN WAS CURRENT AT THE TIME OF DEVELOPMENT BUT MUST BE REVIEWED AND APPROVED BY THE PRODUCT MANUFACTURER TO BE CONSIDERED ACCURATE.
5. CONTRACTOR'S NOTE: FOR PRODUCT AND COMPANY INFORMATION VISIT www.CADdetails.com/info AND ENTER REFERENCE NUMBER 1063-016

POLYGRATE™
 POLYGRATE™ INSTALLATION WITH CONCRETE SURROUND

1063-016 REVISION DATE: 01/26/2018
 PROTECTED BY COPYRIGHT © 2018 CADDDETAILS.COM LTD. CADdetails.com

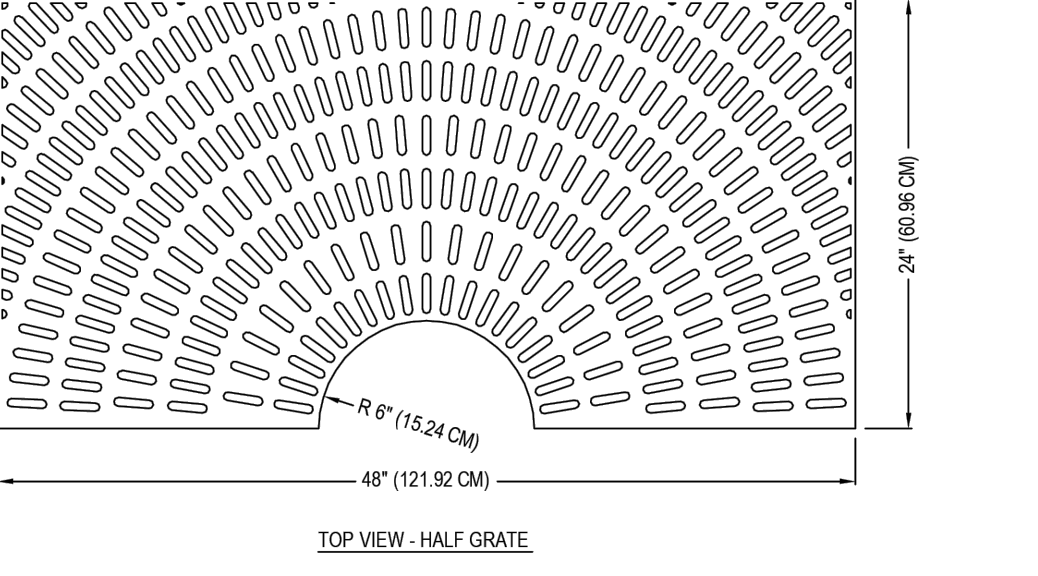
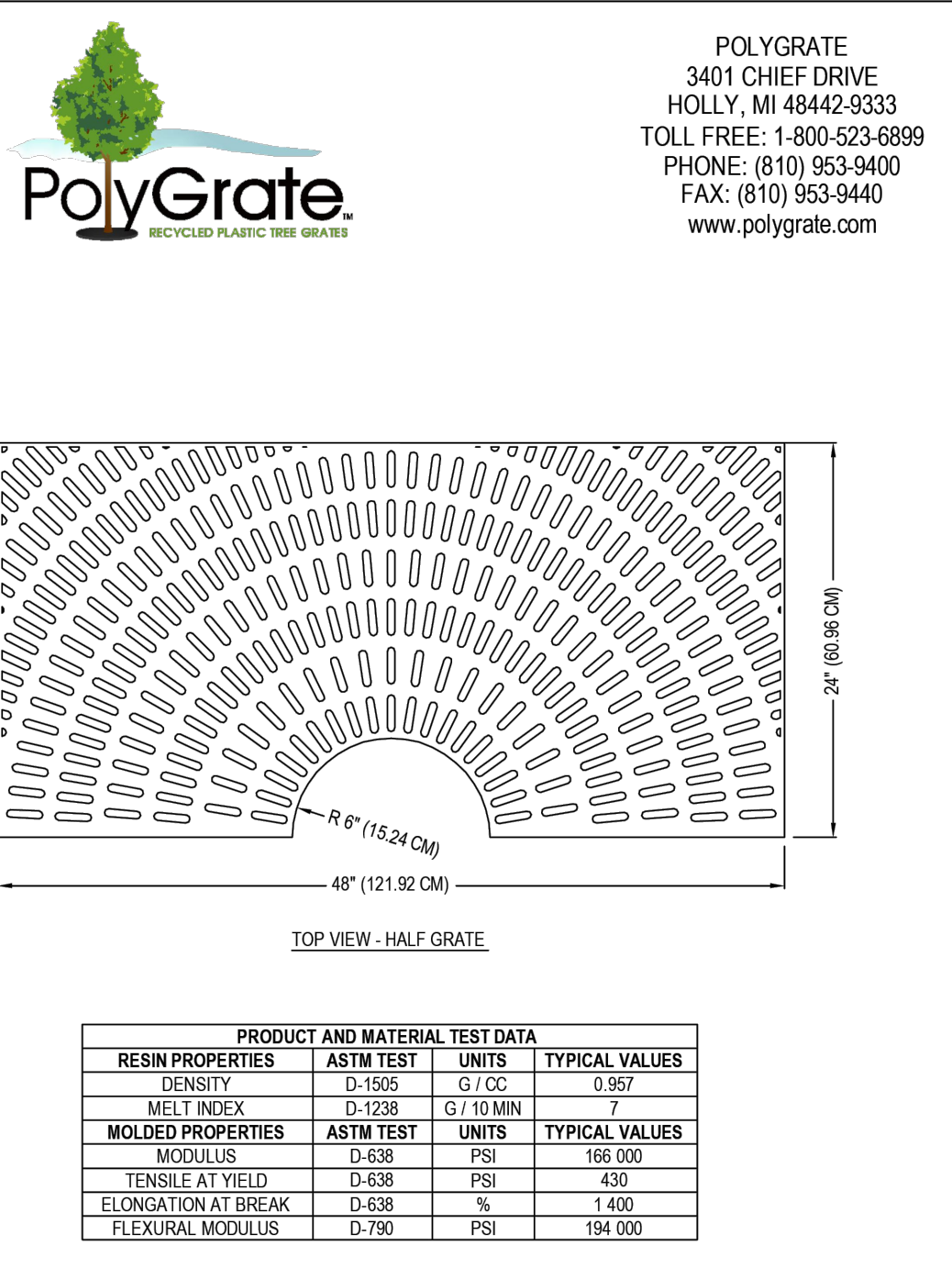

PRODUCT AND MATERIAL TEST DATA			
RESIN PROPERTIES	ASTM TEST	UNITS	TYPICAL VALUES
DENSITY	D-1505	G / CC	0.957
MELT INDEX	D-1238	G / 10 MIN	7
MOLDED PROPERTIES		UNITS	TYPICAL VALUES
MODULUS	D-638	PSI	196,000
TENSILE AT YIELD	D-638	PSI	430
ELONGATION AT BREAK	D-638	%	1,400
FLEXURAL MODULUS	D-790	PSI	194,000

NOTES:

1. INSTALLATION TO BE COMPLETED IN ACCORDANCE WITH MANUFACTURER'S SPECIFICATIONS.
2. DO NOT SCALE DRAWING.
3. THIS DRAWING IS INTENDED FOR USE BY ARCHITECTS, ENGINEERS, CONTRACTORS, CONSULTANTS AND DESIGN PROFESSIONALS FOR PLANNING PURPOSES ONLY. THIS DRAWING MAY NOT BE USED FOR CONSTRUCTION.
4. ALL INFORMATION CONTAINED HEREIN WAS CURRENT AT THE TIME OF DEVELOPMENT BUT MUST BE REVIEWED AND APPROVED BY THE PRODUCT MANUFACTURER TO BE CONSIDERED ACCURATE.
5. CONTRACTOR'S NOTE: FOR PRODUCT AND COMPANY INFORMATION VISIT www.CADdetails.com/info AND ENTER REFERENCE NUMBER 1063-006

POLYGRATE™ SQUARE TREE GRATES
 4' X 4' SQUARE POLYGRATE™ TREE GRATE (TSB44)

1063-006 REVISION DATE: 01/26/2018
 PROTECTED BY COPYRIGHT © 2018 CADDDETAILS.COM LTD. CADdetails.com

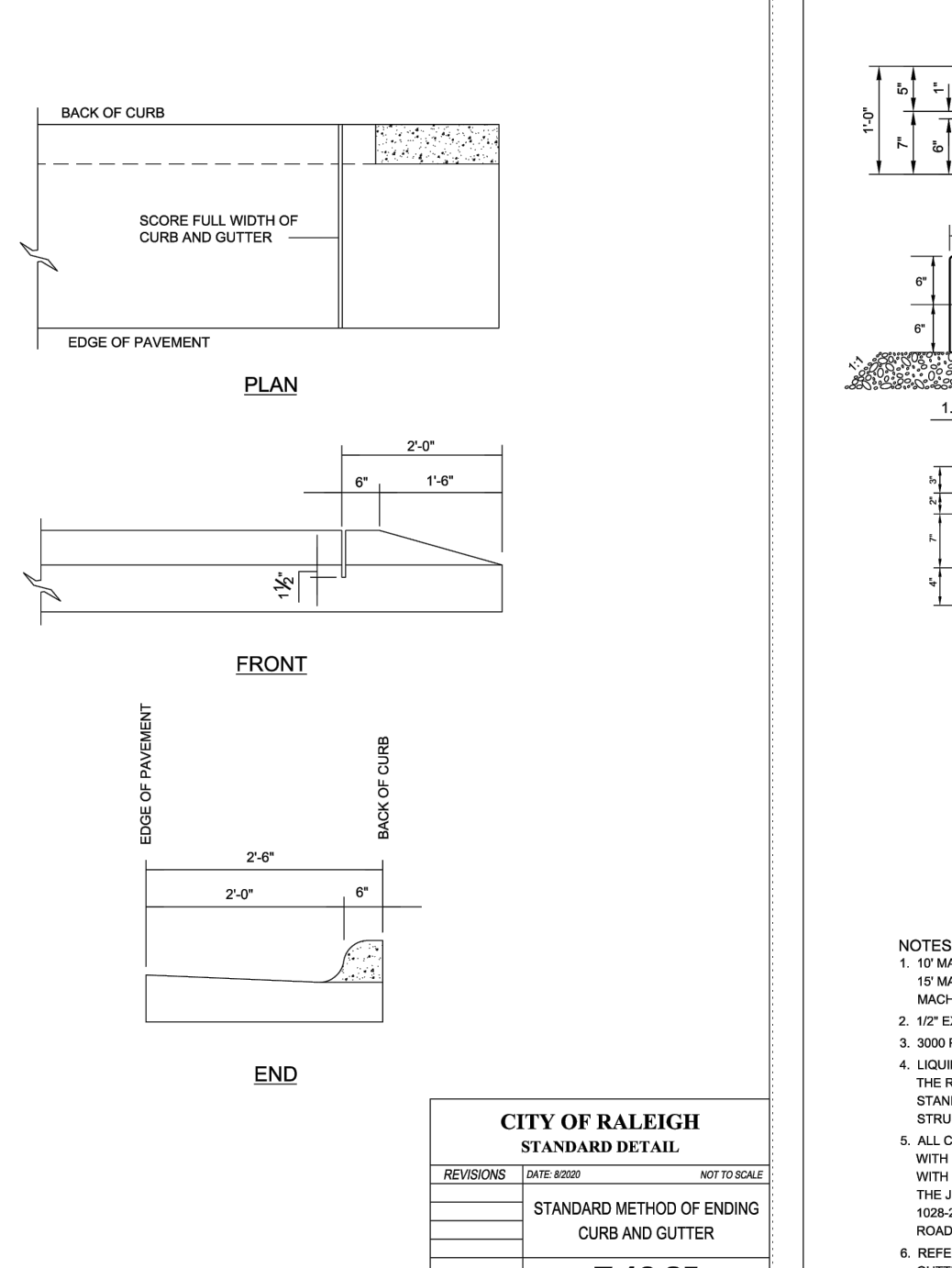

CITY OF RALEIGH STANDARD DETAIL			
REVISIONS	DATE	BY	NOT TO SCALE
STANDARD METHOD OF ENDING CURB AND GUTTER			
T-10.25			

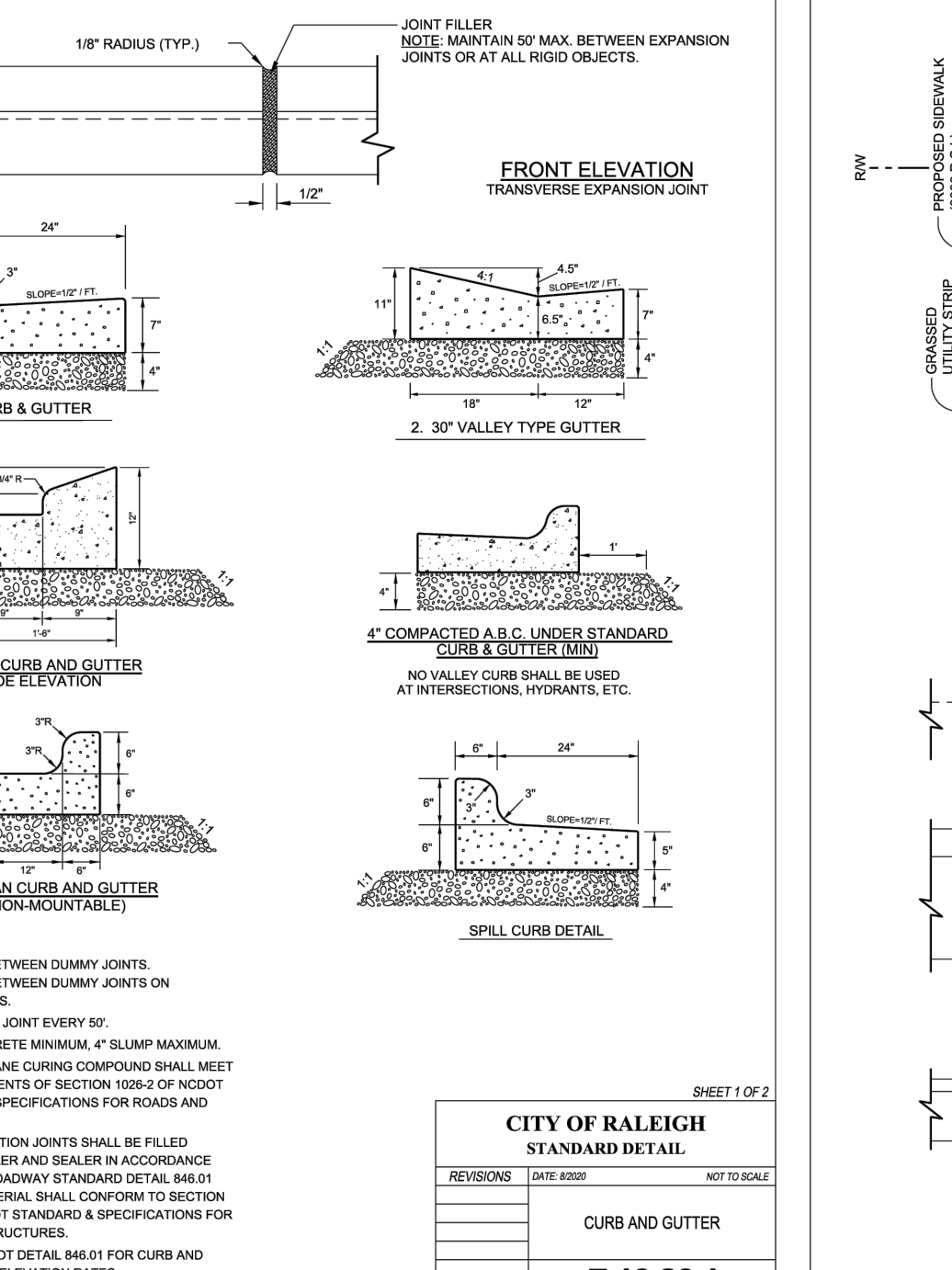

CITY OF RALEIGH STANDARD DETAIL			
REVISIONS	DATE	BY	NOT TO SCALE
CURB AND GUTTER			
T-10.26.1			

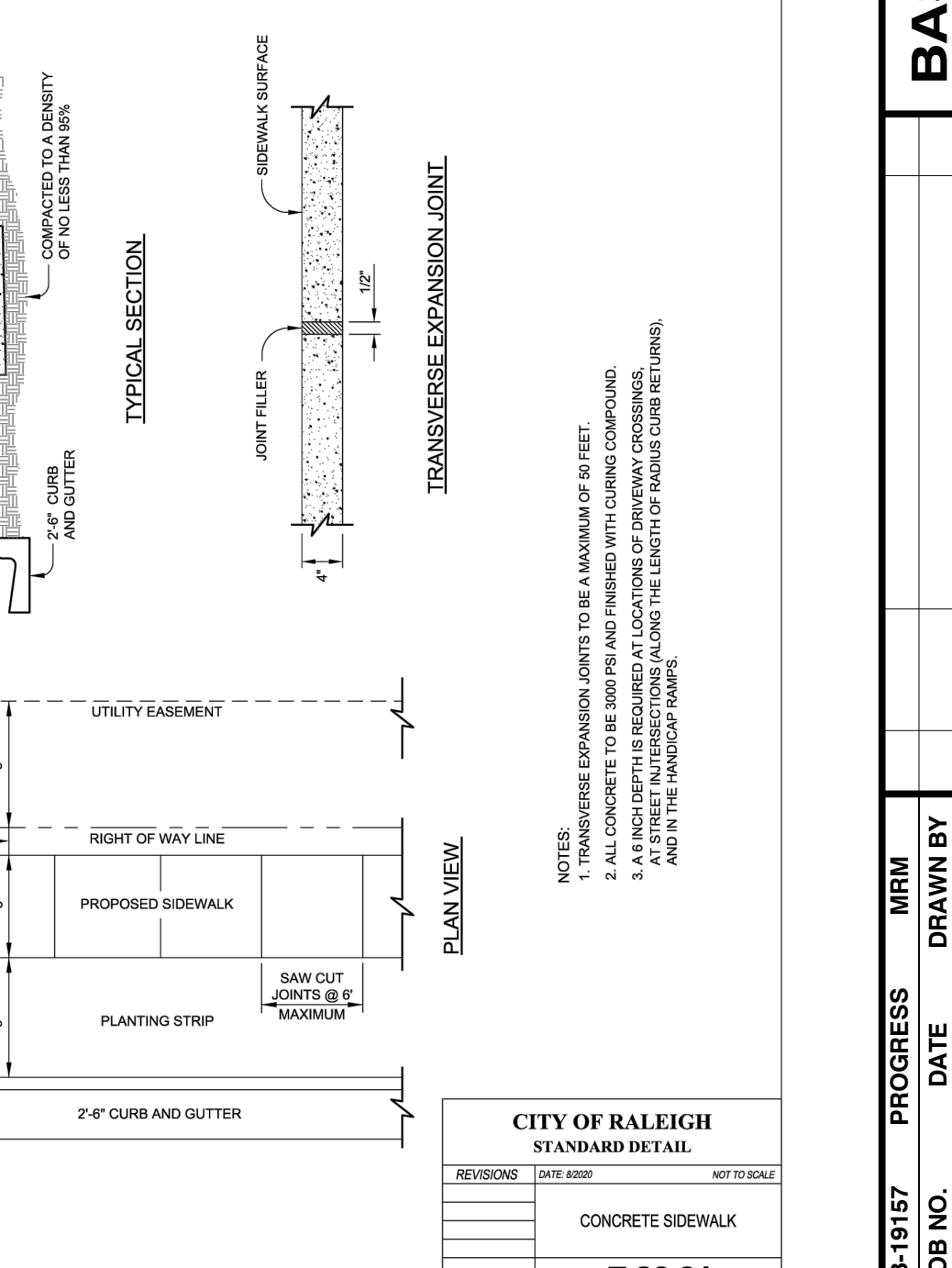

CITY OF RALEIGH STANDARD DETAIL			
REVISIONS	DATE	BY	NOT TO SCALE
CONCRETE SIDEWALK			
T-30.01			

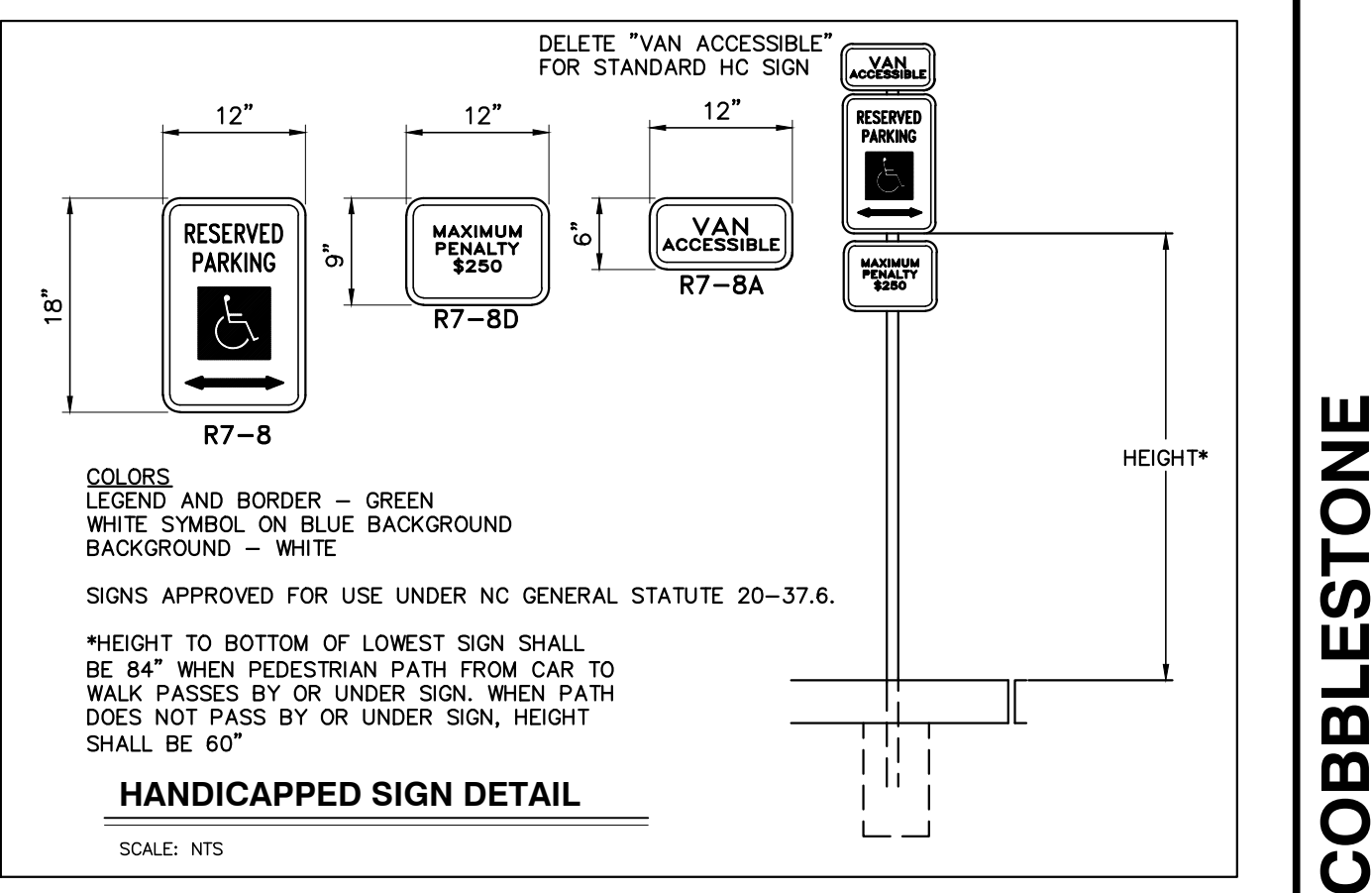
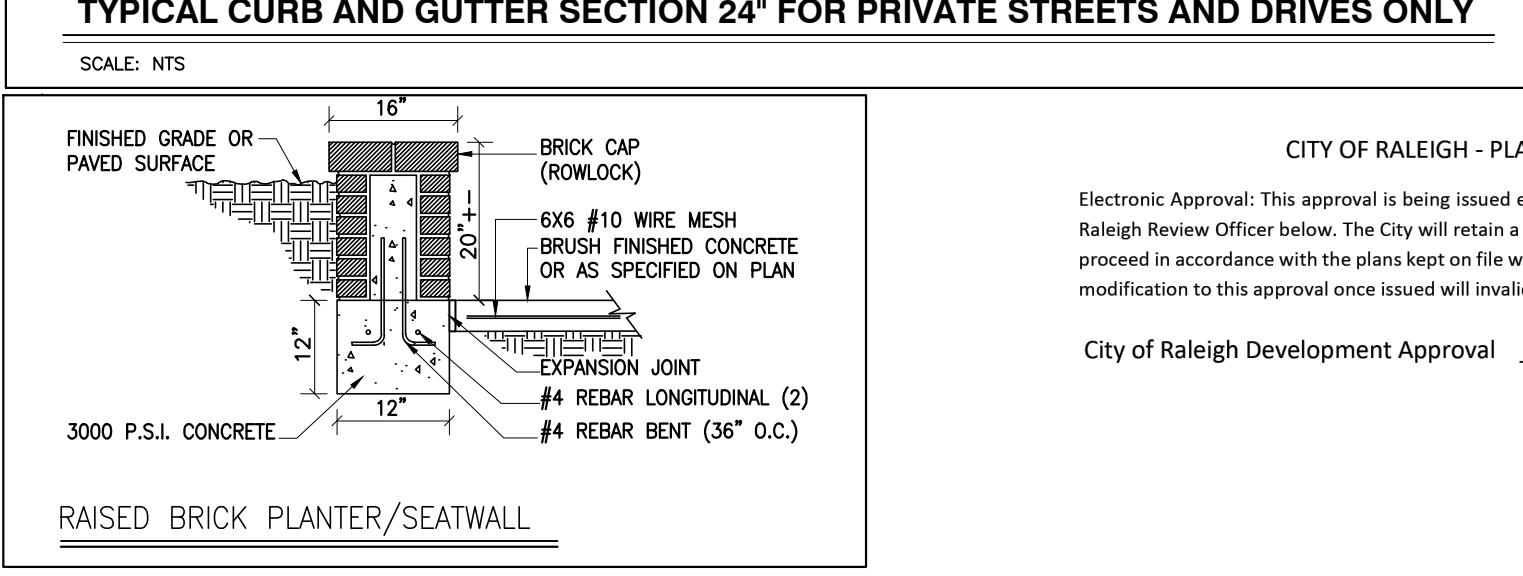
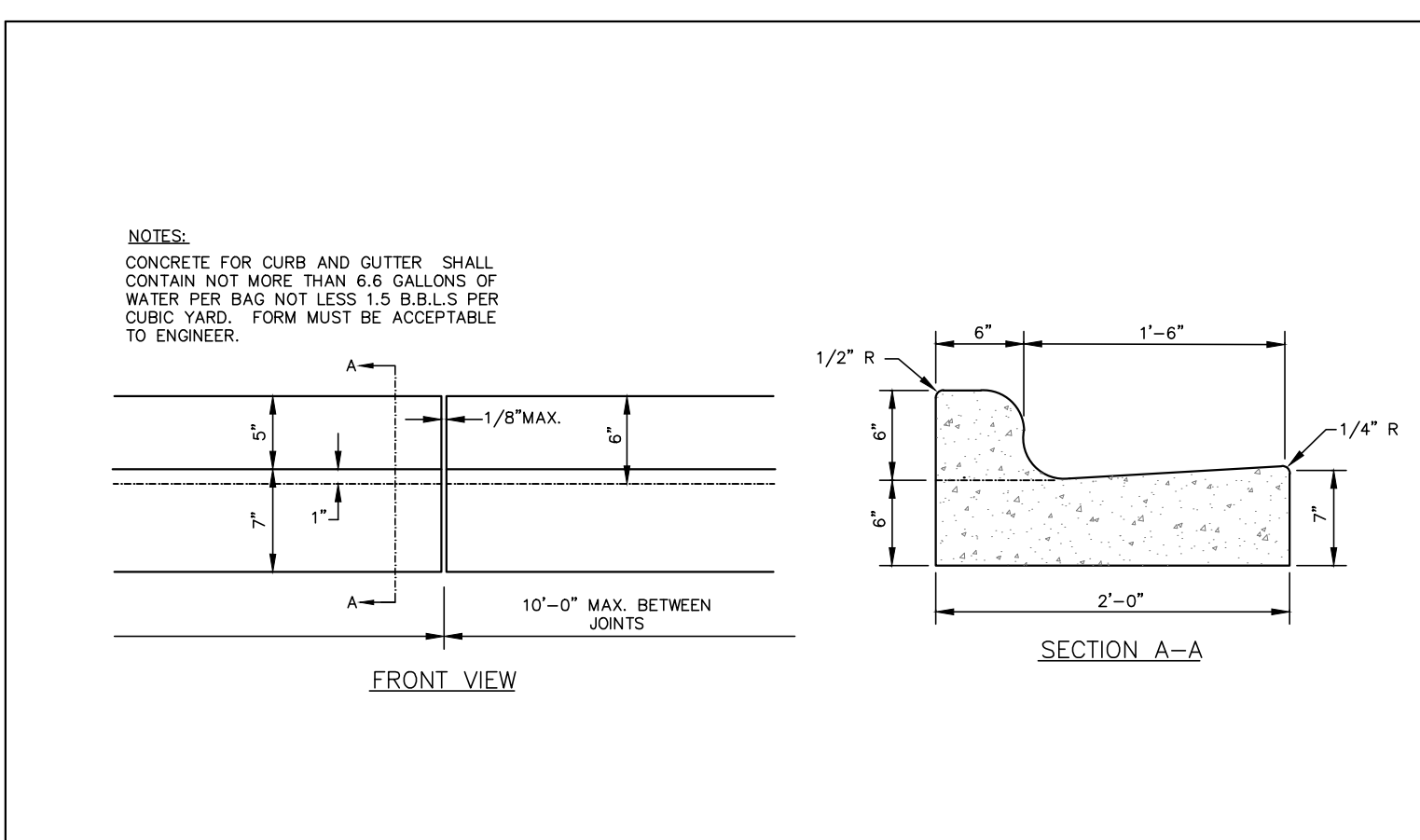

CITY OF RALEIGH - PLANS AUTHORIZED FOR CONSTRUCTION

Electronic Approval: This approval is being issued electronically. This approval is valid only upon the signature of a City of Raleigh Review Officer below. The City will retain a copy of the approved plans. Any work authorized by this approval must proceed in accordance with the plans kept on file with the City. This electronic approval may not be edited once issued. Any modification to this approval once issued will invalidate this approval.

City of Raleigh Development Approval _____
 Raleigh Water Review Officer _____

03/01/23



PROGRESS	MRN	DATE	DRAWN BY	NO.	DATE	DESCRIPTION	BY

DETAILS

SCALE: N.T.S. CHK BY: MDB

COBBLESTONE VILLAGE
MIXED USE DEVELOPMENT
 TOWN OF ROLESVILLE, WAKE COUNTY, NORTH CAROLINA

SHEET C5.1

NO.	DATE	DESCRIPTION	BY

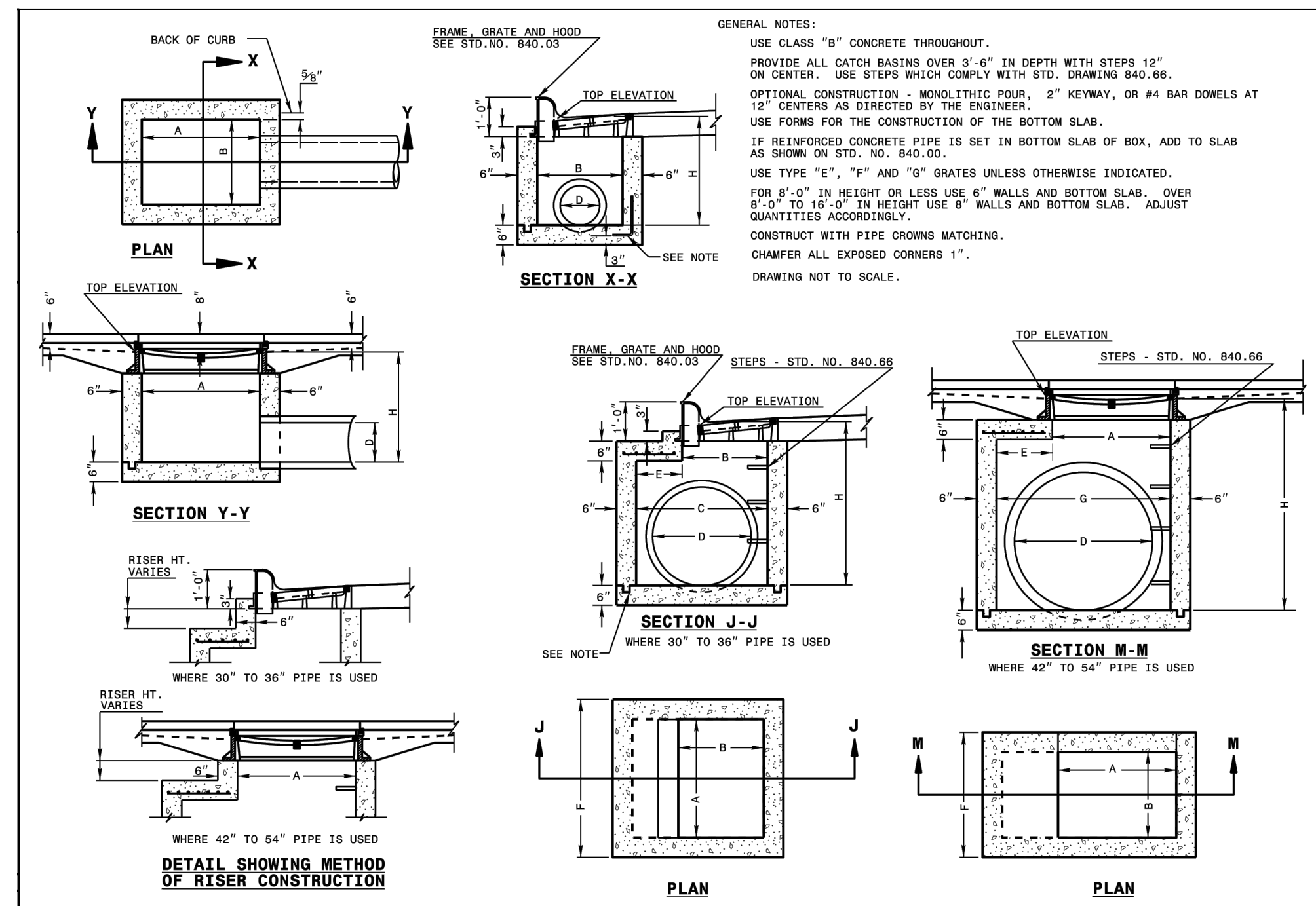

STATE OF NORTH CAROLINA
 DEPT. OF TRANSPORTATION
 DIVISION OF HIGHWAYS
 RALEIGH, N.C.

ROADWAY STANDARD DRAWING FOR
CONCRETE CATCH BASIN
 12" THRU 54" PIPE

SHEET 1 OF 2
840.02

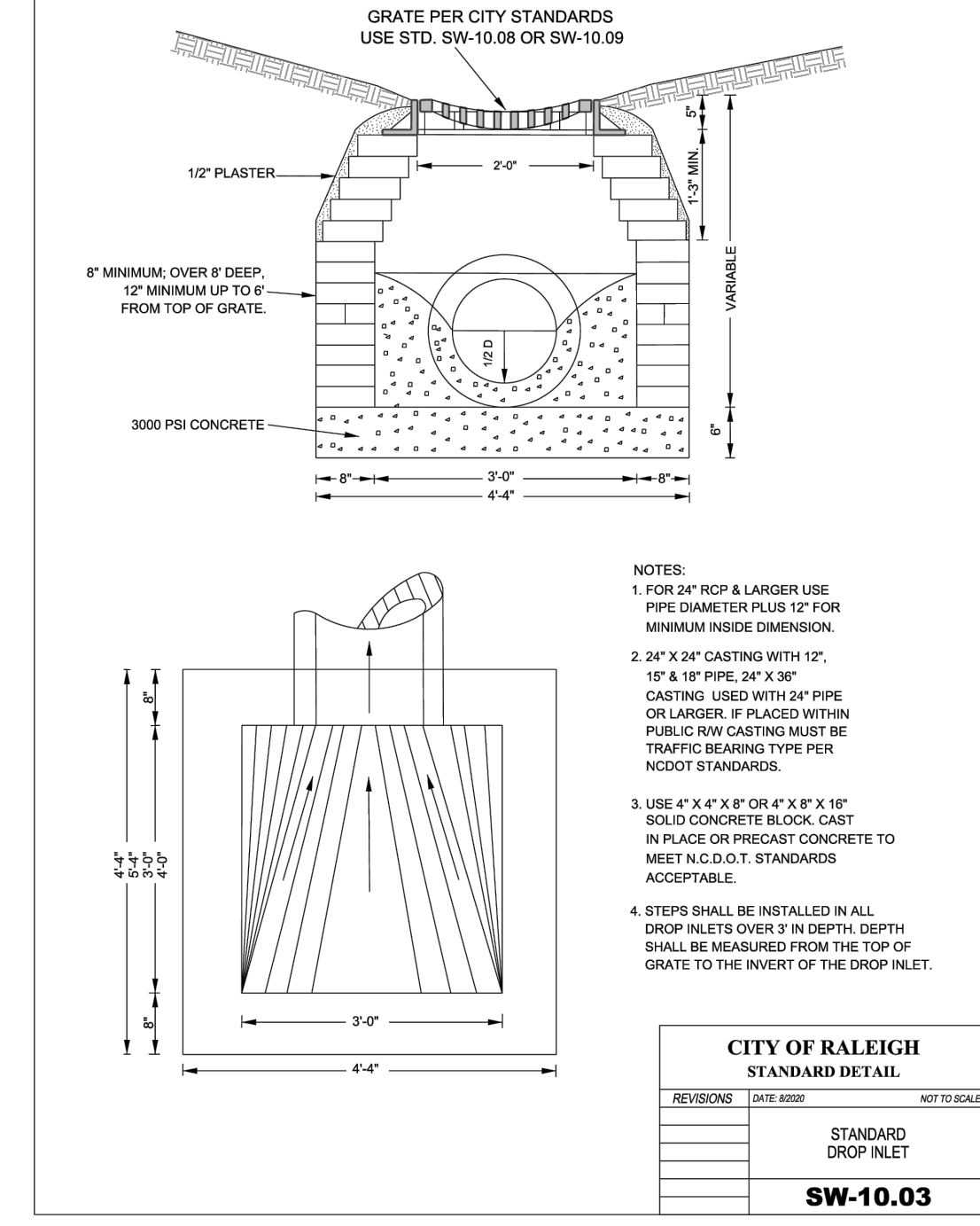

CITY OF RALEIGH
 STANDARD DETAIL
 STANDARD DROP INLET
SW-10.03

CITY OF RALEIGH
 STANDARD DETAIL
 STANDARD CLASS "1" MANHOLE
SW-10.05

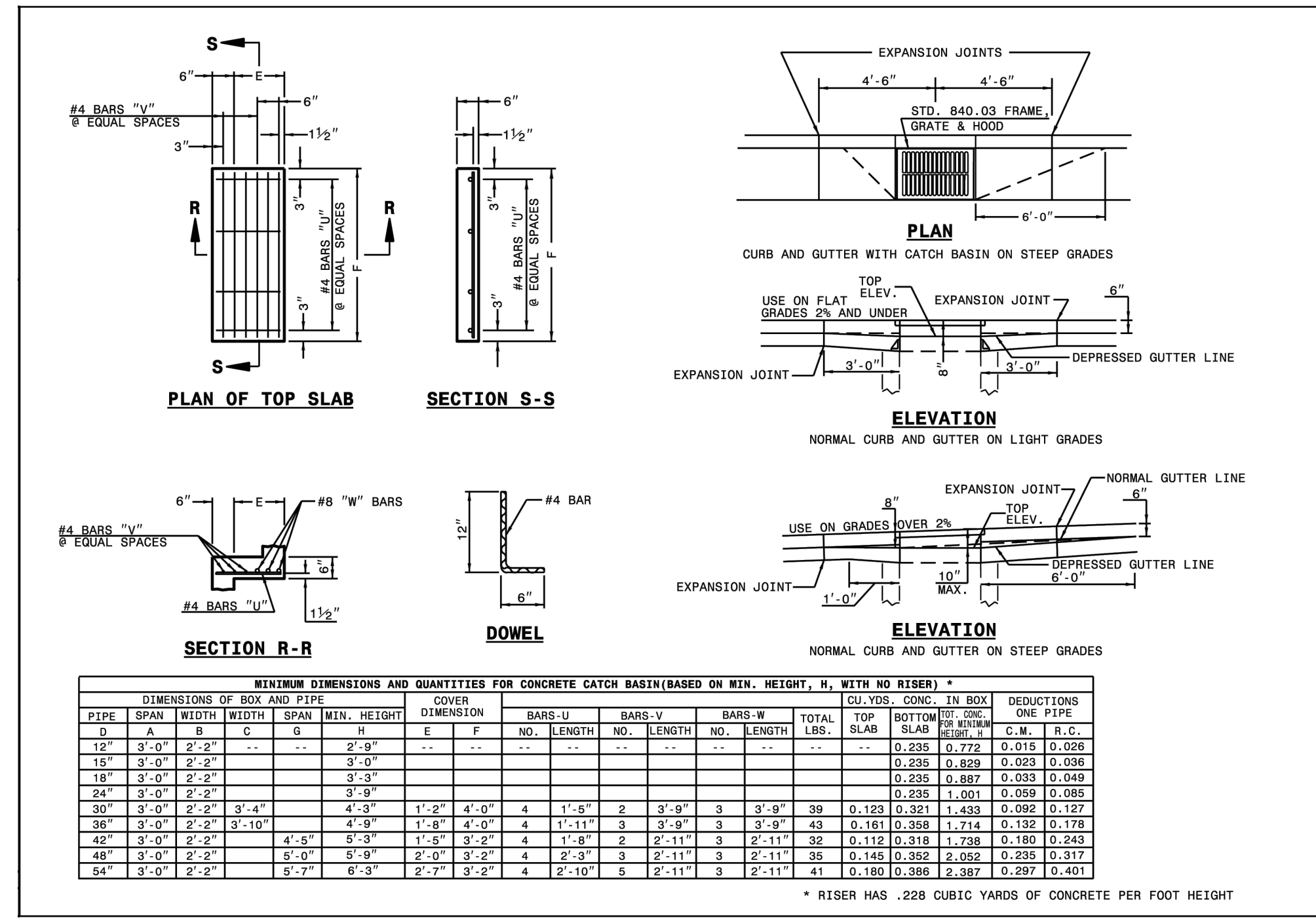
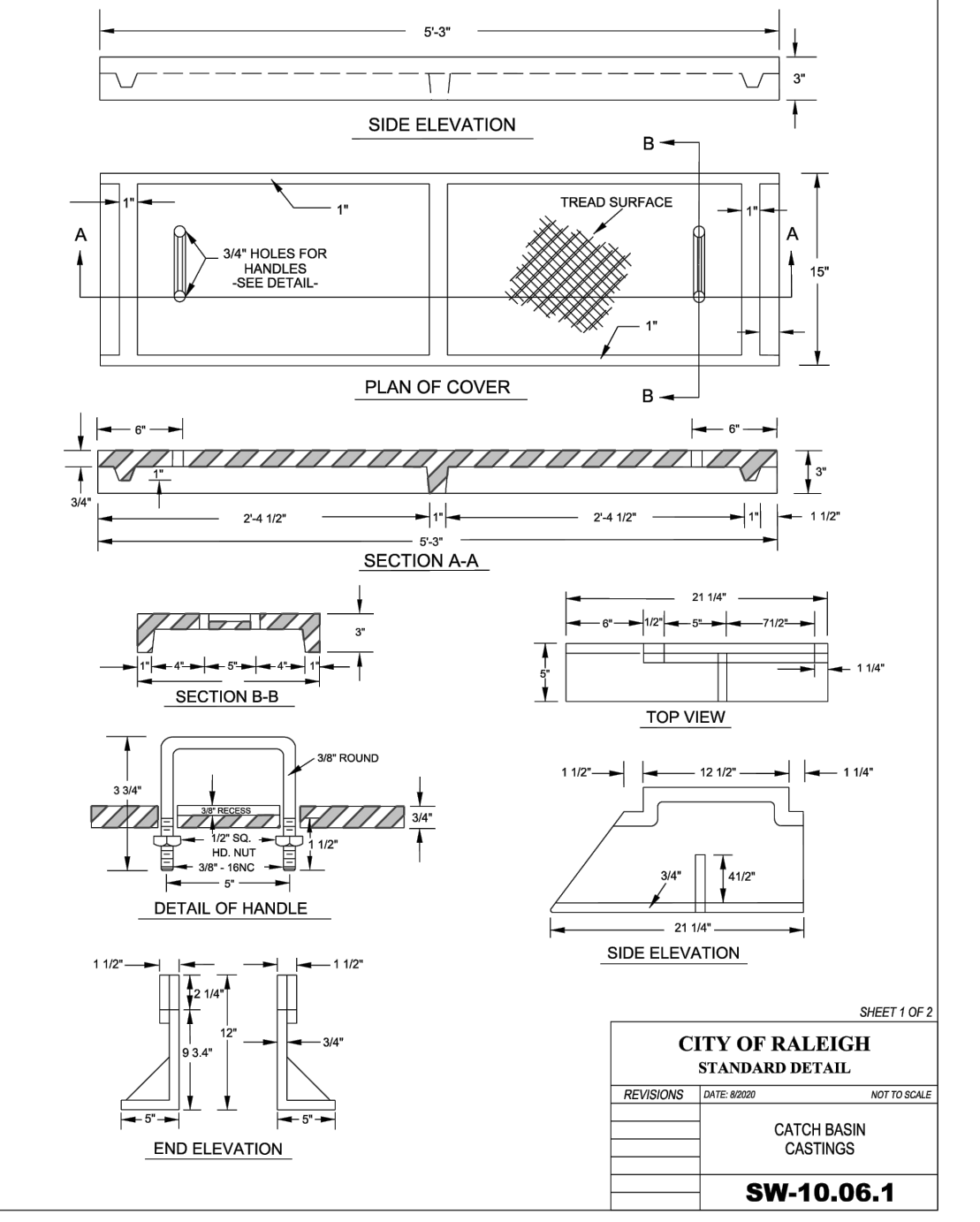

STATE OF NORTH CAROLINA
 DEPT. OF TRANSPORTATION
 DIVISION OF HIGHWAYS
 RALEIGH, N.C.

ROADWAY STANDARD DRAWING FOR
CONCRETE CATCH BASIN
 12" THRU 54" PIPE

SHEET 2 OF 2
840.02

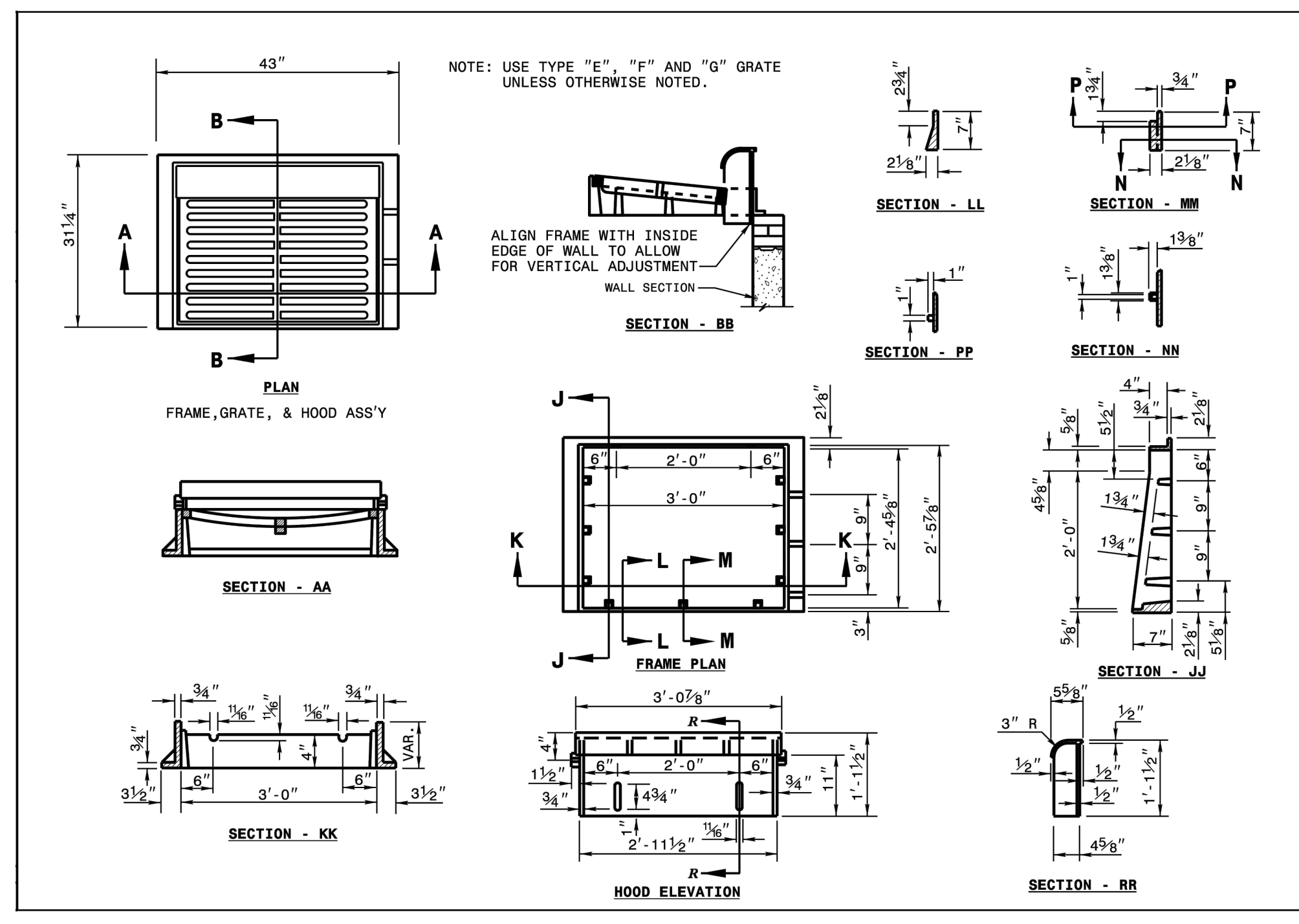
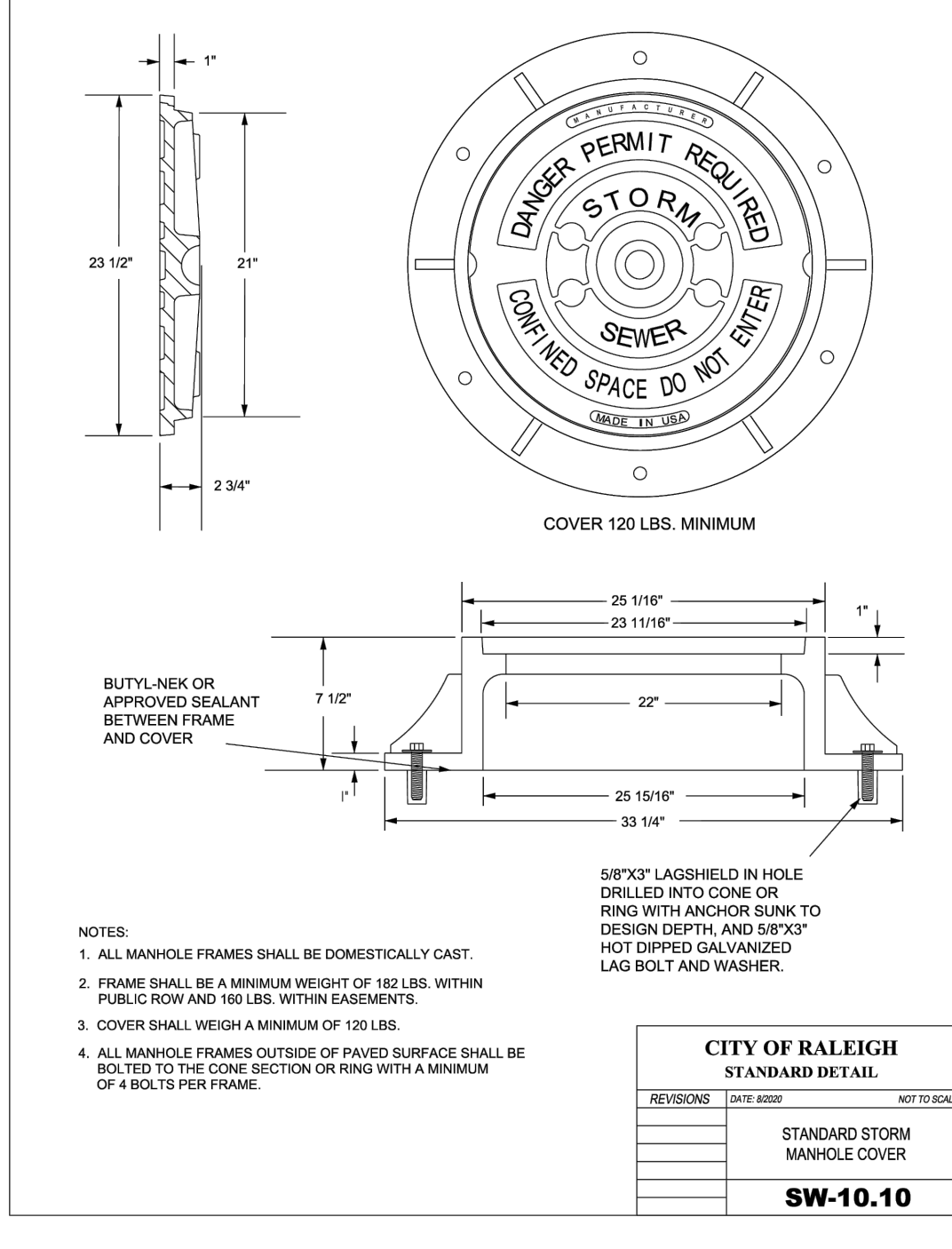
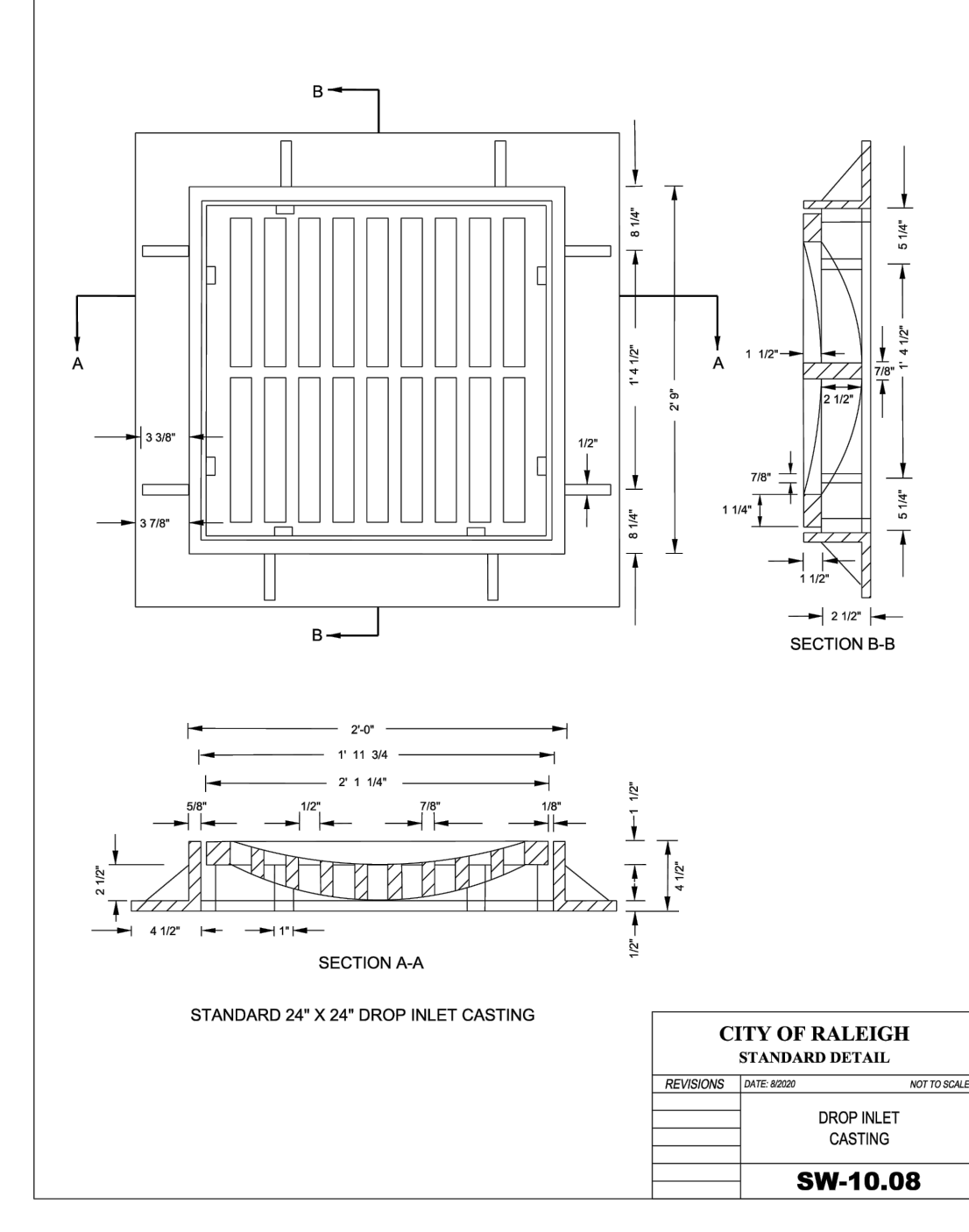

STATE OF NORTH CAROLINA
 DEPT. OF TRANSPORTATION
 DIVISION OF HIGHWAYS
 RALEIGH, N.C.

ROADWAY STANDARD DRAWING FOR
FRAME, GRATES, AND HOOD
 FOR USE ON STANDARD CATCH BASIN

SHEET 1 OF 2
840.03

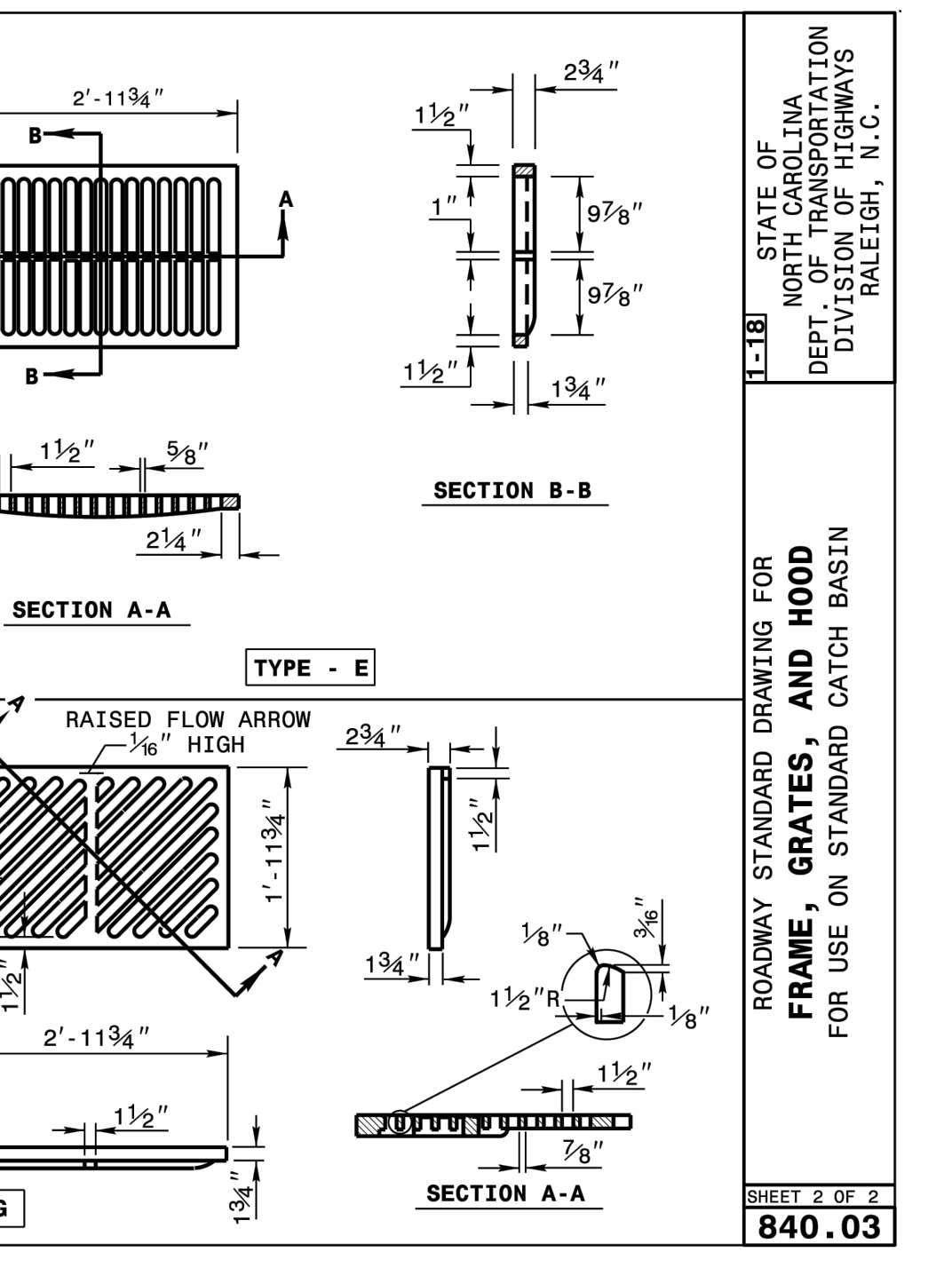
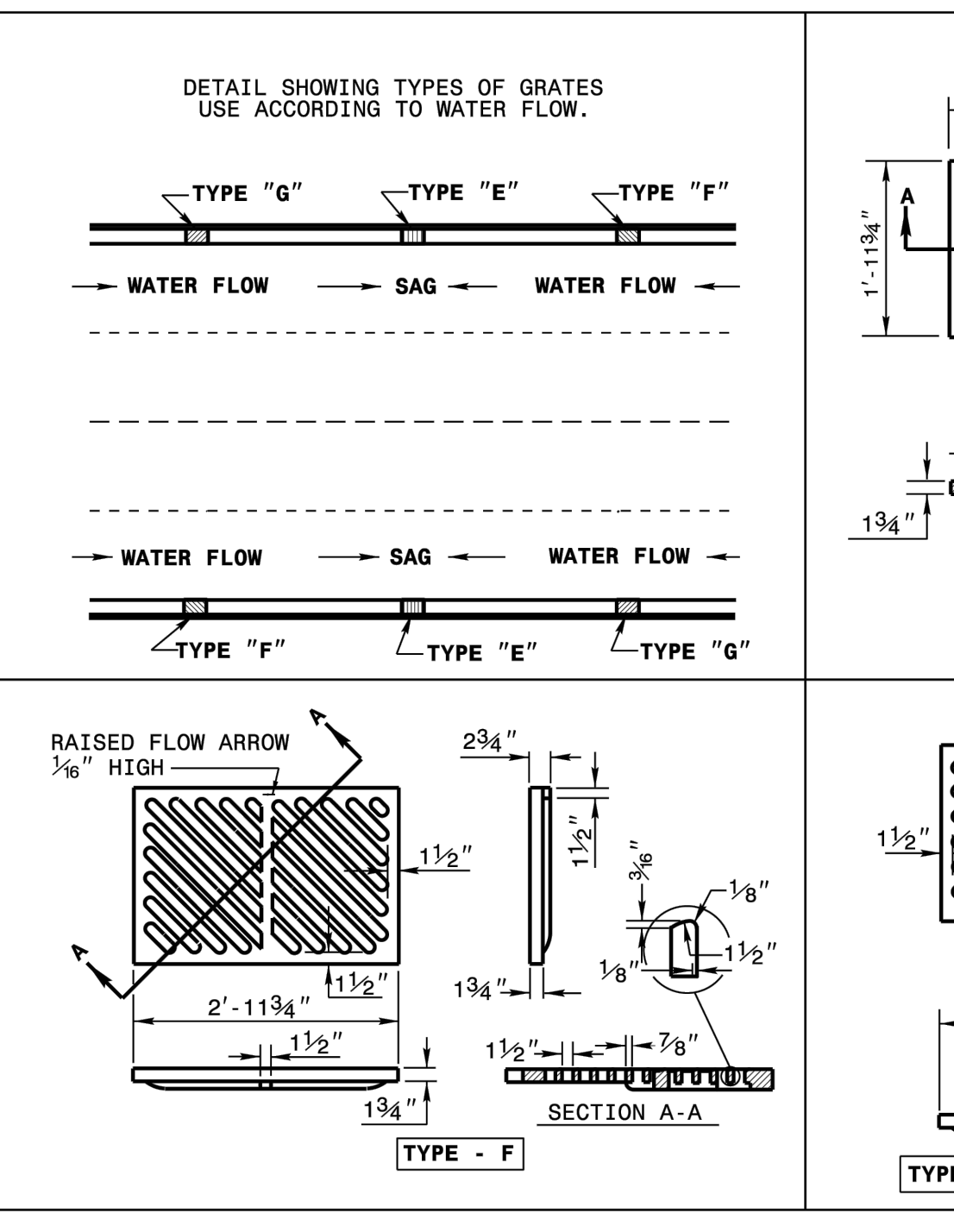

CITY OF RALEIGH - PLANS AUTHORIZED FOR CONSTRUCTION

Electronic Approval: This approval is being issued electronically. This approval is valid only upon the signature of a City of Raleigh Review Officer below. The City will retain a copy of the approved plans. Any work authorized by this approval must proceed in accordance with the plans kept on file with the City. This electronic approval may not be edited once issued. Any modification to this approval once issued will invalidate this approval.

City of Raleigh Development Approval _____

Raleigh Water Review Officer _____

03/01/23

PROFESSIONAL SEAL
 036908
 W. D. BIZELLE
 ENGINEER

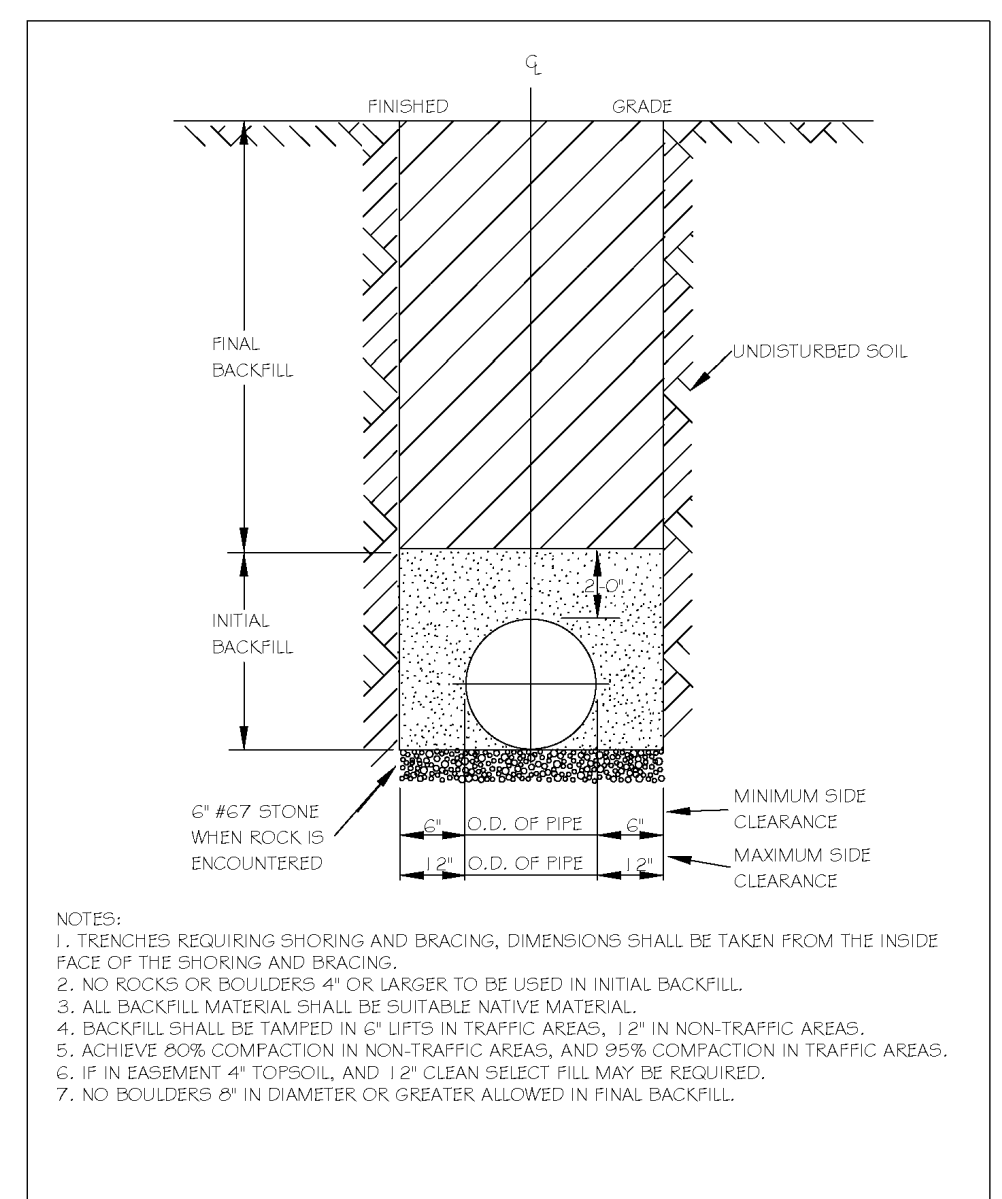

CITY OF RALEIGH
DEPARTMENT OF PUBLIC UTILITIES
TRENCH BOTTOM DIMENSIONS & BACKFILLING REQUIREMENTS FOR DUCTILE IRON

DWG. NO.	REVISIONS	DATE	REVISIONS	DATE
5-4	KRT	12-20-00		

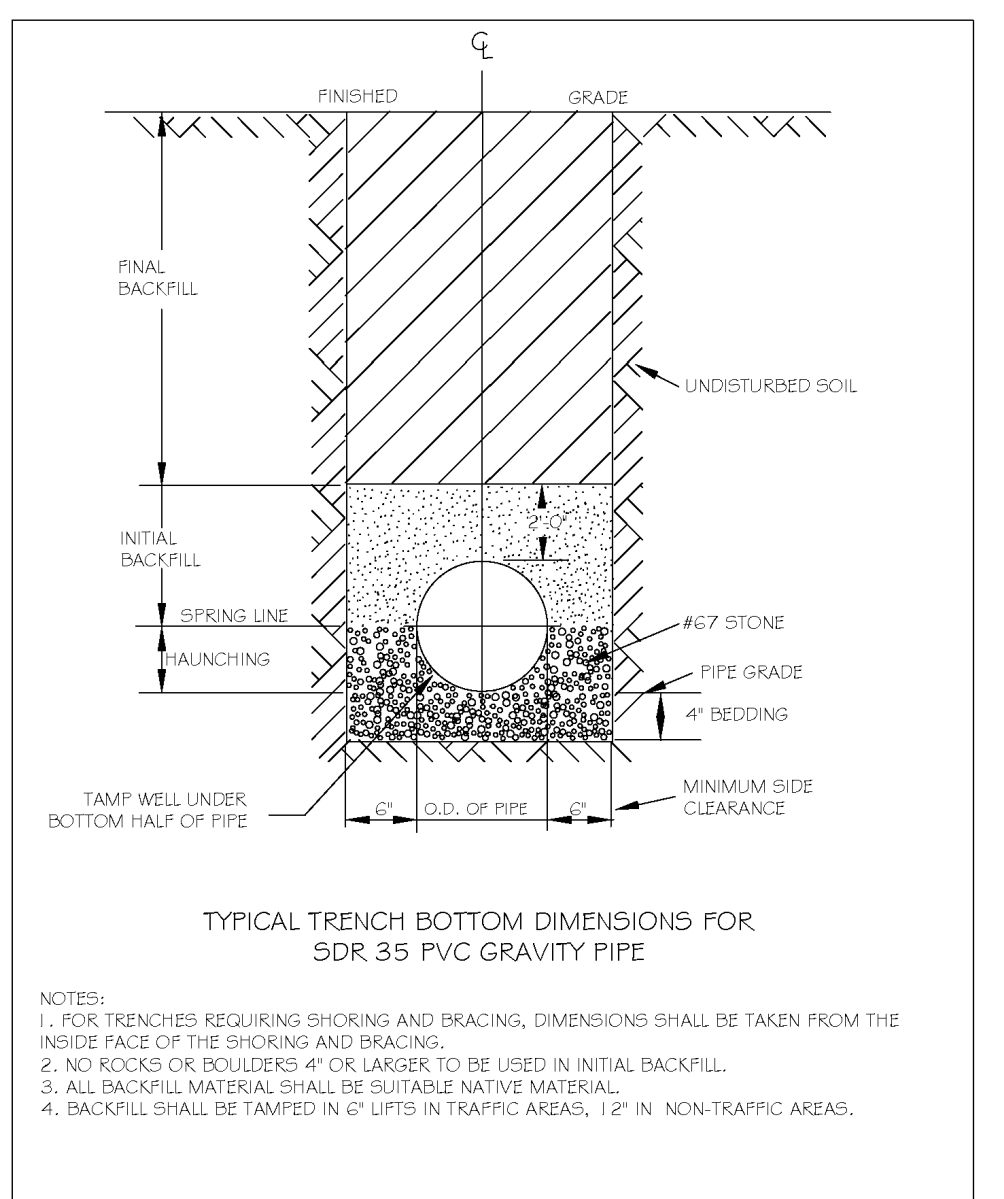

CITY OF RALEIGH
DEPARTMENT OF PUBLIC UTILITIES
TRENCH BOTTOM DIMENSIONS AND BACKFILLING REQUIREMENTS FOR PVC GRAVITY SEWER MAIN

DWG. NO.	REVISIONS	DATE	REVISIONS	DATE
5-5	KRT	12-20-00		

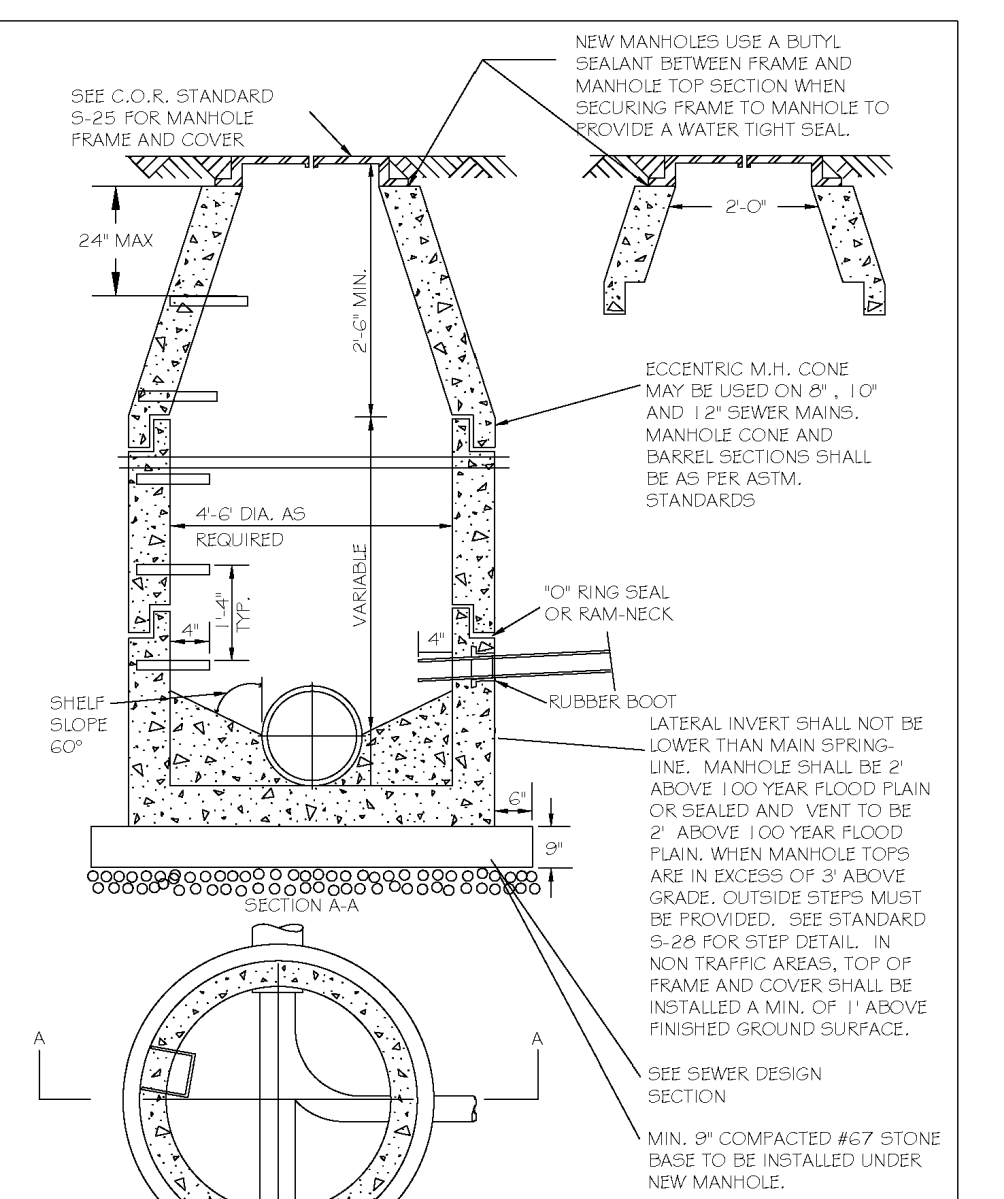

CITY OF RALEIGH
DEPARTMENT OF PUBLIC UTILITIES
STANDARD PRECAST SANITARY SEWER MANHOLE

DWG. NO.	REVISIONS	DATE	REVISIONS	DATE
5-20	T.C.A.	12-31-02	AKB	2-21-05
			3-30-00	DTL
				6-14-08

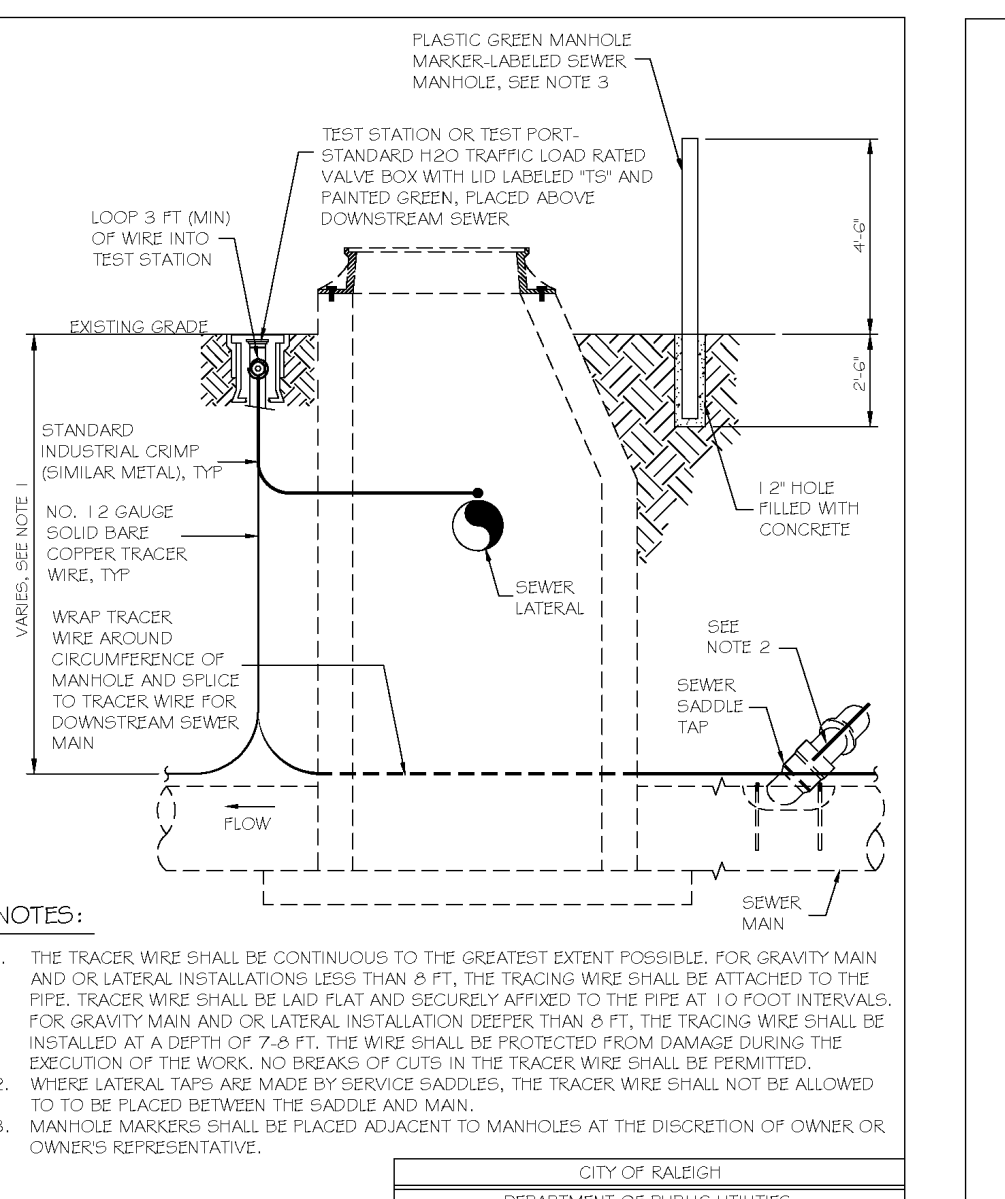

CITY OF RALEIGH
DEPARTMENT OF PUBLIC UTILITIES
TYPICAL SANITARY SEWER LATERAL CONNECTION

DWG. NO.	REVISIONS	DATE	REVISIONS	DATE
5-30A	W.E.	09-11		

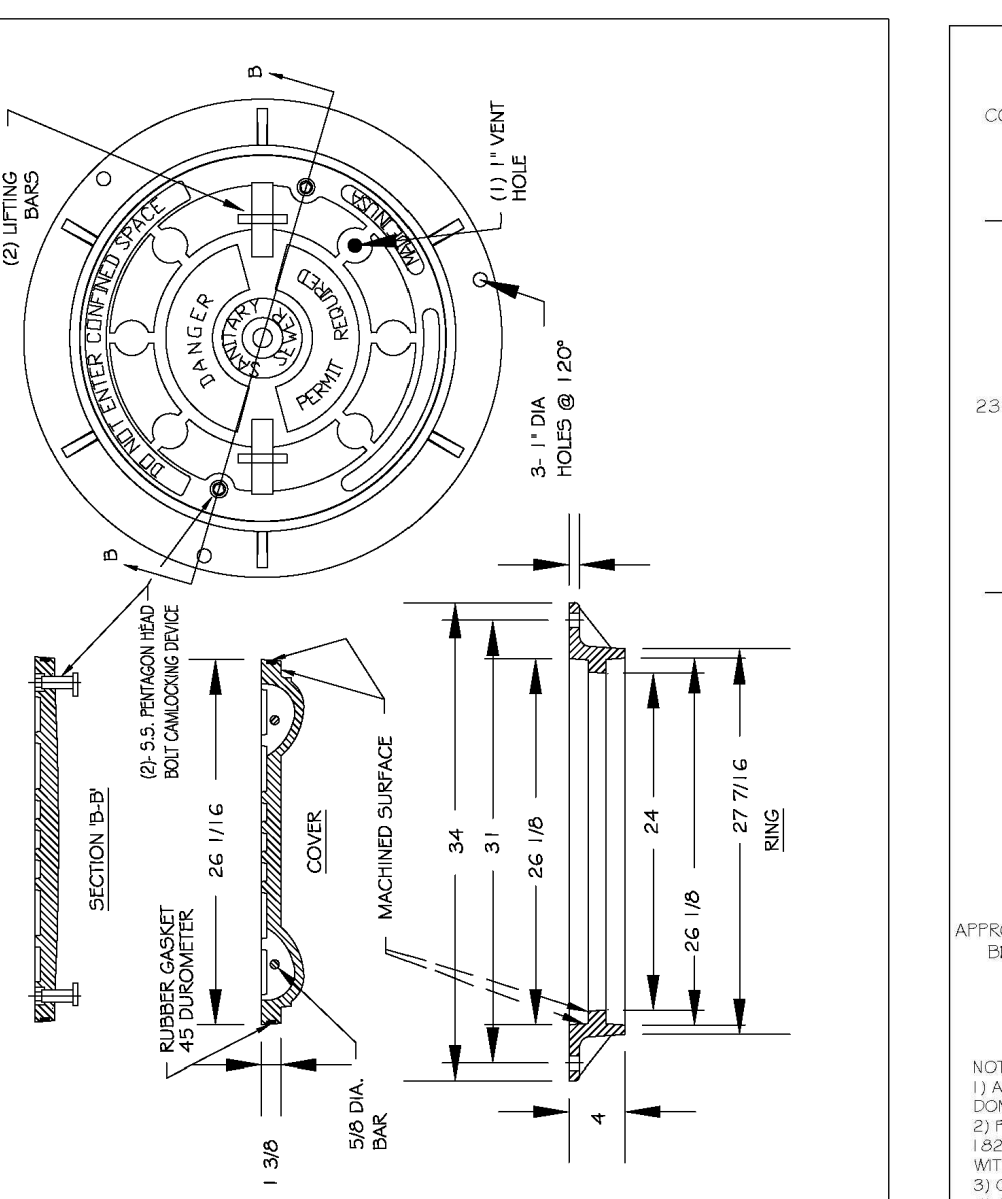

CITY OF RALEIGH
DEPARTMENT OF PUBLIC UTILITIES
FLAT TOP MANHOLE COVER

DWG. NO.	REVISIONS	DATE	REVISIONS	DATE
5-25.01	KRT	3-1-07	A.B.B.	2-9-05
			3-30-00	D.H.L.
				6-18-08

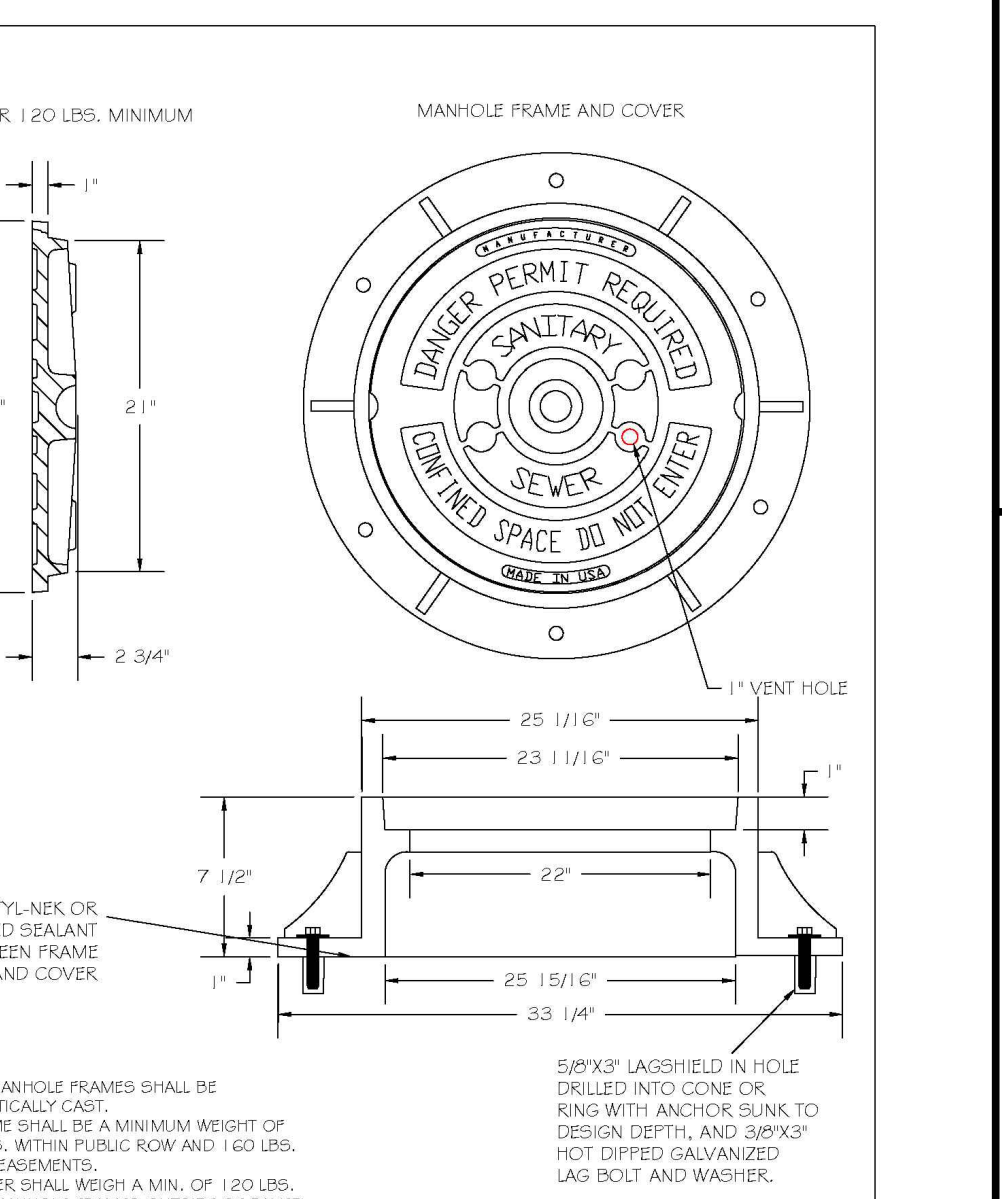

CITY OF RALEIGH
DEPARTMENT OF PUBLIC UTILITIES
STANDARD MANHOLE COVER

DWG. NO.	REVISIONS	DATE	REVISIONS	DATE
5-25	KRT	3-1-07	A.B.B.	2-9-05
			3-30-00	D.H.L.
				6-18-08

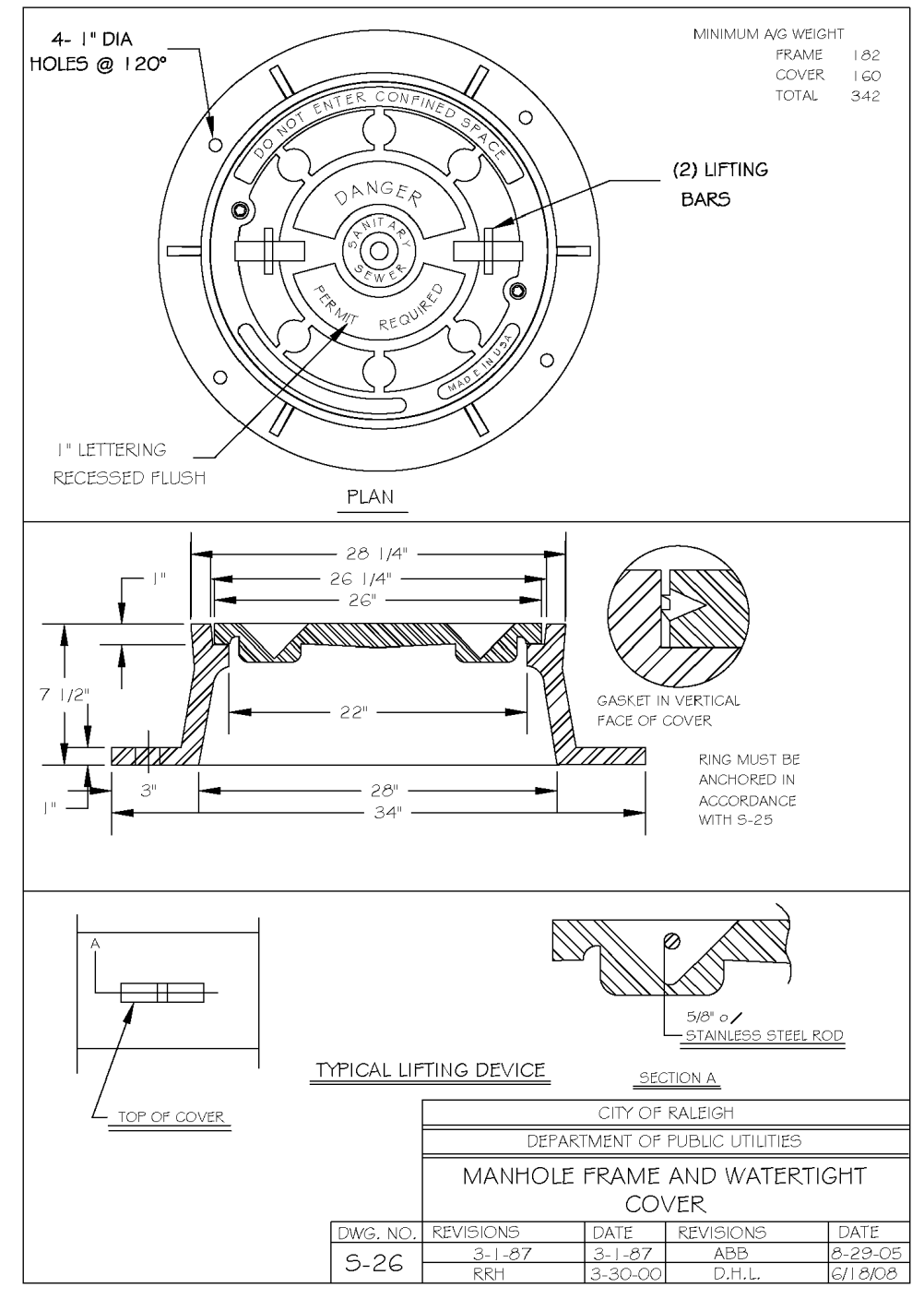

CITY OF RALEIGH
DEPARTMENT OF PUBLIC UTILITIES
MANHOLE FRAME AND WATERTIGHT COVER

DWG. NO.	REVISIONS	DATE	REVISIONS	DATE
5-26	KRT	3-1-07	AKB	2-23-05
			3-30-00	DTL
				07-06-03

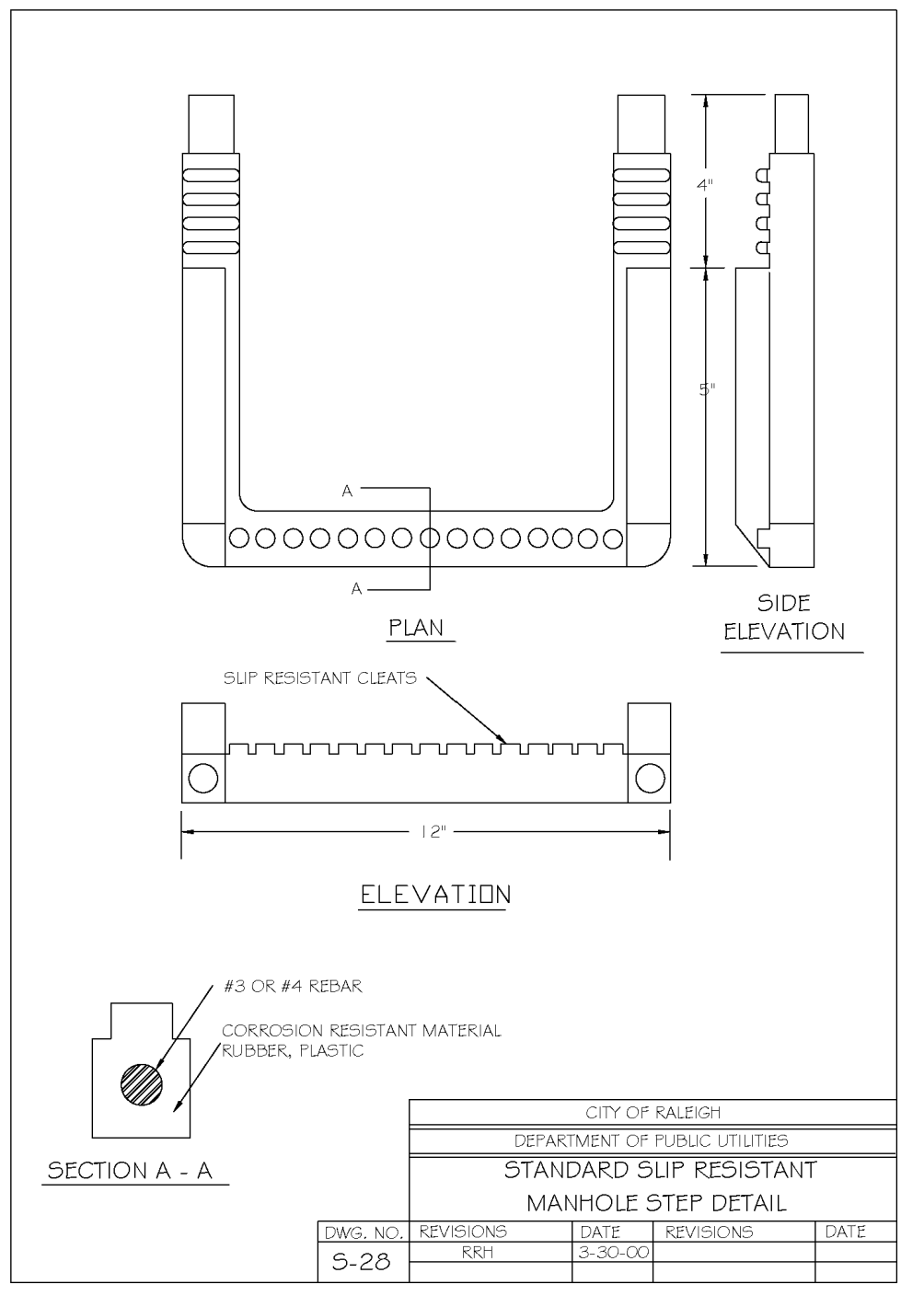

CITY OF RALEIGH
DEPARTMENT OF PUBLIC UTILITIES
STANDARD SLIP RESISTANT MANHOLE STEP DETAIL

DWG. NO.	REVISIONS	DATE	REVISIONS	DATE
5-28	KRT	3-30-00		

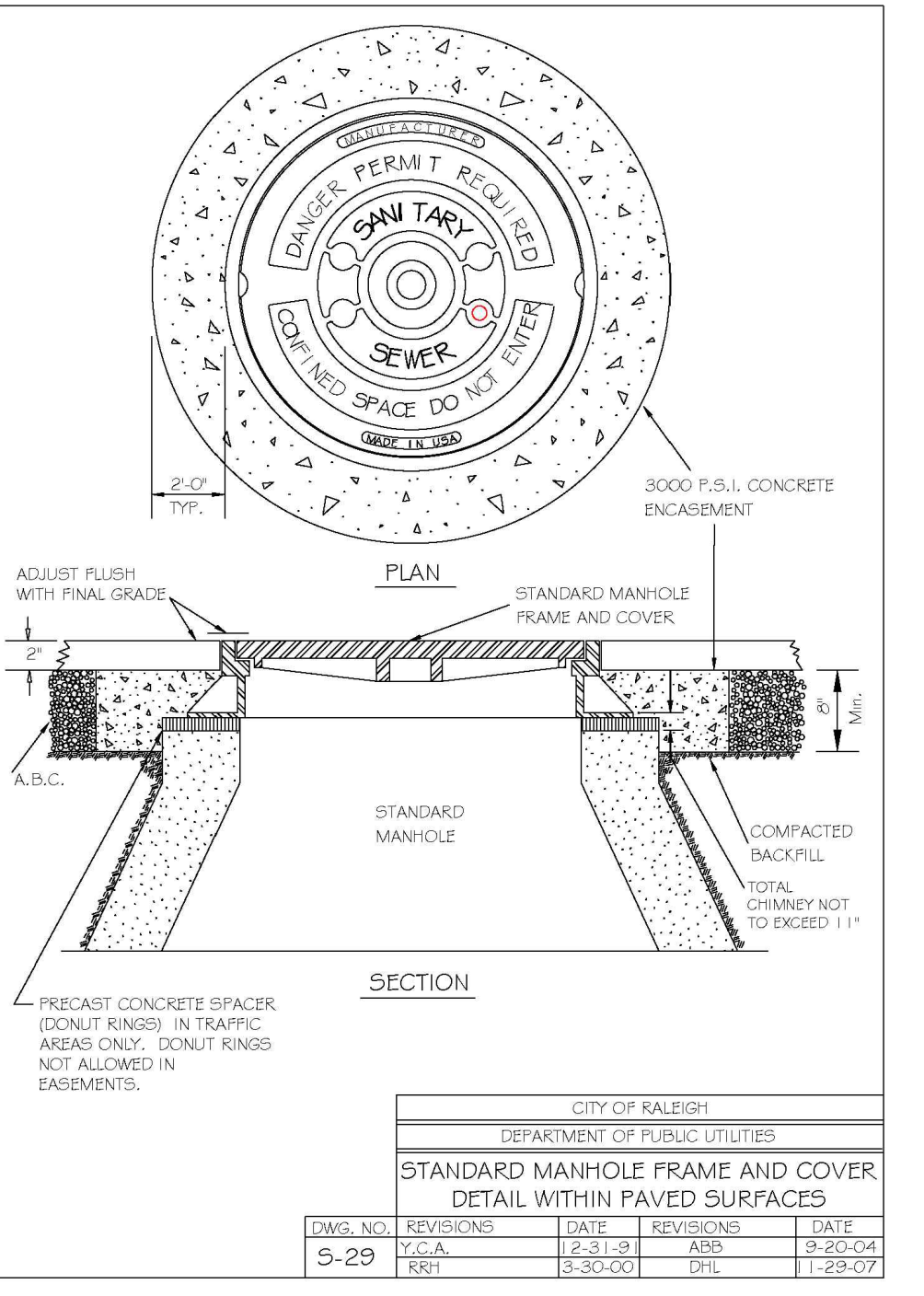

CITY OF RALEIGH
DEPARTMENT OF PUBLIC UTILITIES
STANDARD MANHOLE FRAME AND COVER DETAIL WITHIN PAVED SURFACES

DWG. NO.	REVISIONS	DATE	REVISIONS	DATE
5-29	T.C.A.	12-31-02	AKB	3-23-05
			3-30-00	DTL
				11-28-07

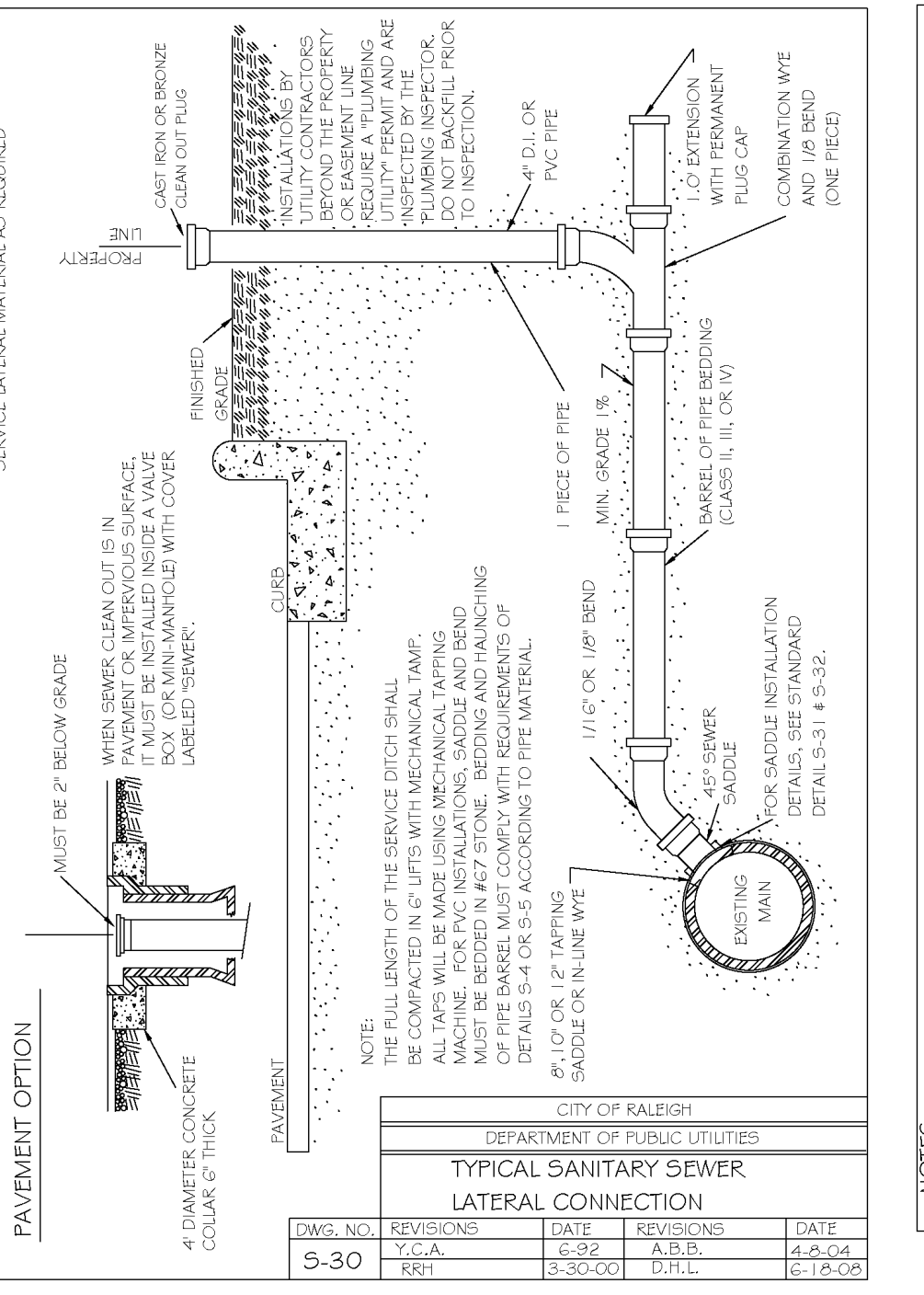

CITY OF RALEIGH
DEPARTMENT OF PUBLIC UTILITIES
TYPICAL SANITARY SEWER LATERAL CONNECTION

DWG. NO.	REVISIONS	DATE	REVISIONS	DATE
5-30	T.C.A.	12-31-02	A.B.B.	4-24-05
			3-30-00	D.H.L.
				11-18-03

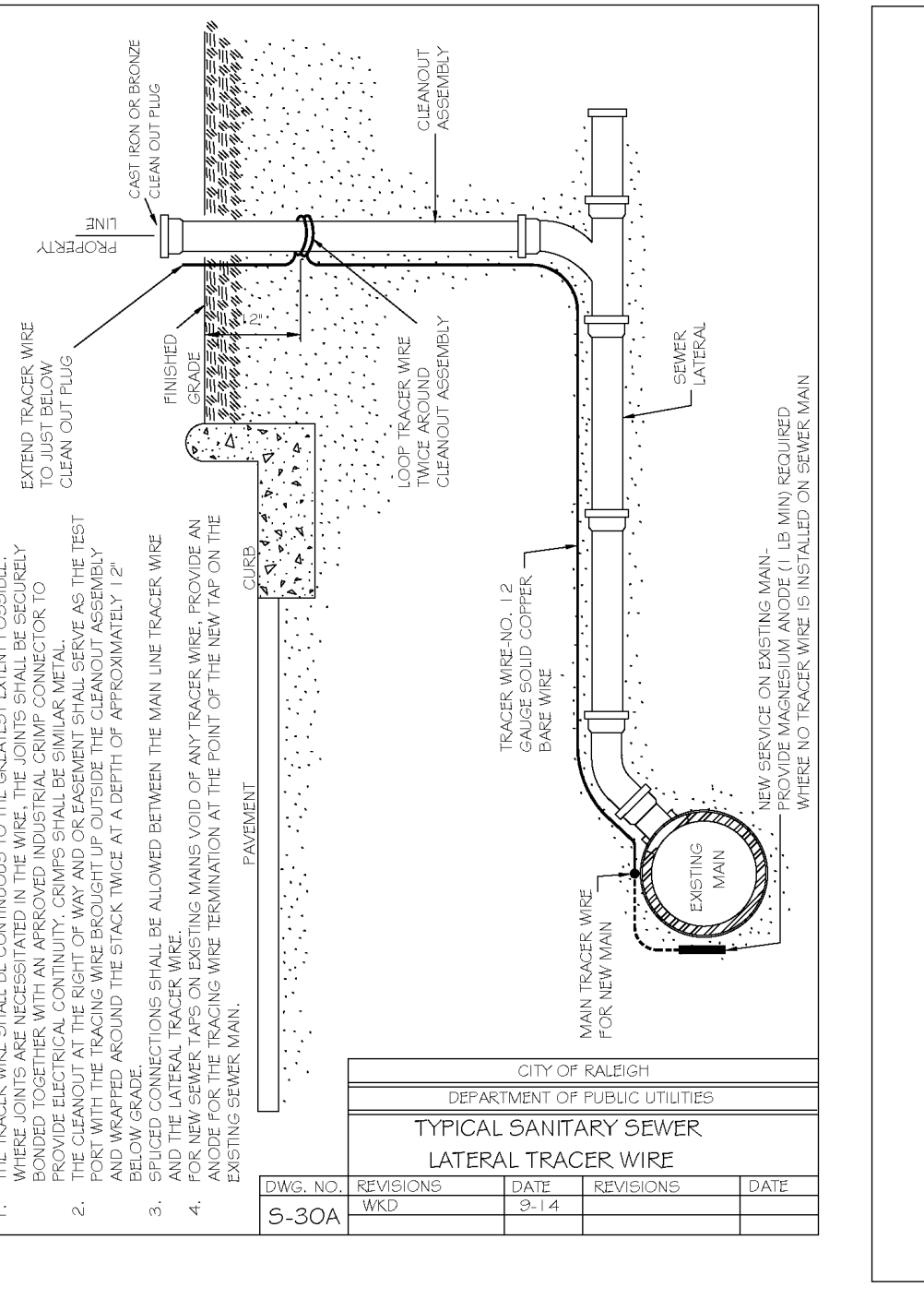

CITY OF RALEIGH
DEPARTMENT OF PUBLIC UTILITIES
TYPICAL SANITARY SEWER LATERAL CONNECTION

DWG. NO.	REVISIONS	DATE	REVISIONS	DATE
5-30A	W.E.	09-11		

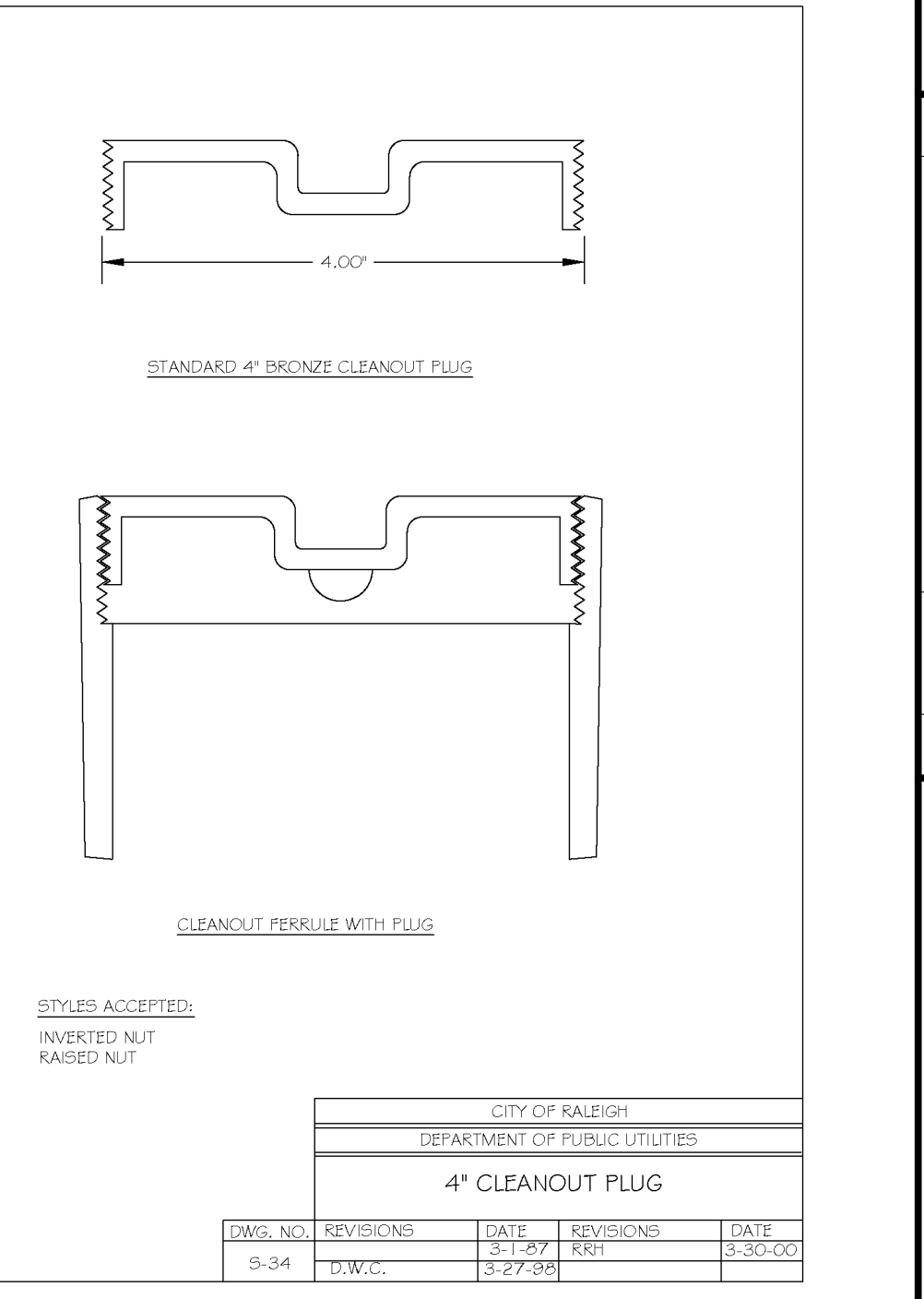

CITY OF RALEIGH
DEPARTMENT OF PUBLIC UTILITIES
4" CLEANOUT PLUG

DWG. NO.	REVISIONS	DATE	REVISIONS	DATE
5-34	T.W.C.	3-27-05		
			3-30-00	D.H.L.
				6-18-08



CITY OF RALEIGH
DEPARTMENT OF PUBLIC UTILITIES
CONCRETE CRADLE PROTECTION FOR SEWER LINE CROSSINGS

DWG. NO.	REVISIONS	DATE	REVISIONS	DATE
5-49	PH	2-20-00		

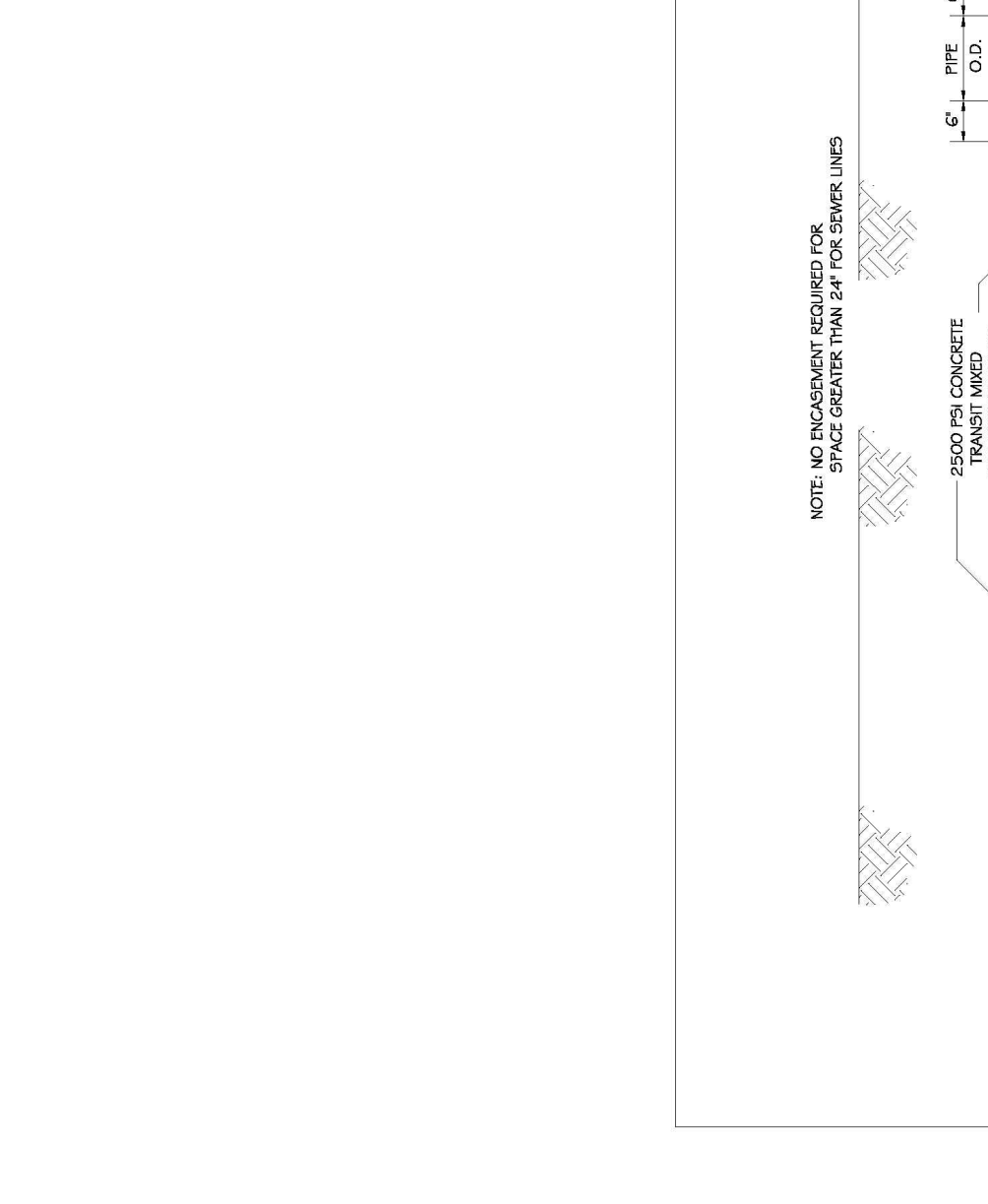

CITY OF RALEIGH
DEPARTMENT OF PUBLIC UTILITIES
CONCRETE CRADLE PROTECTION FOR SEWER LINE CROSSINGS

DWG. NO.	REVISIONS	DATE	REVISIONS	DATE
5-49	PH	2-20-00		

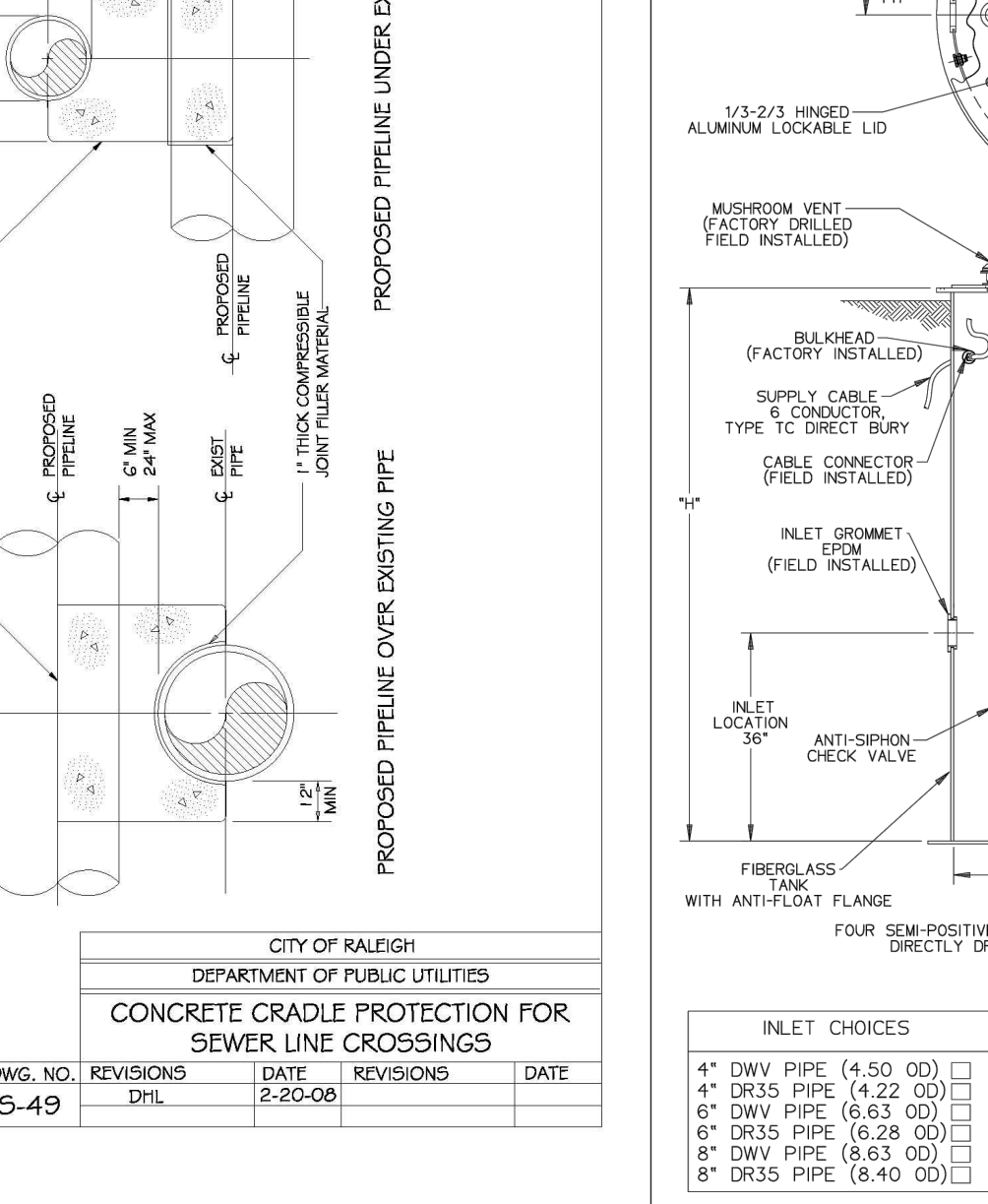

CITY OF RALEIGH
DEPARTMENT OF PUBLIC UTILITIES
CONCRETE CRADLE PROTECTION FOR SEWER LINE CROSSINGS

DWG. NO.	REVISIONS	DATE	REVISIONS	DATE
5-49	PH	2-20-00		

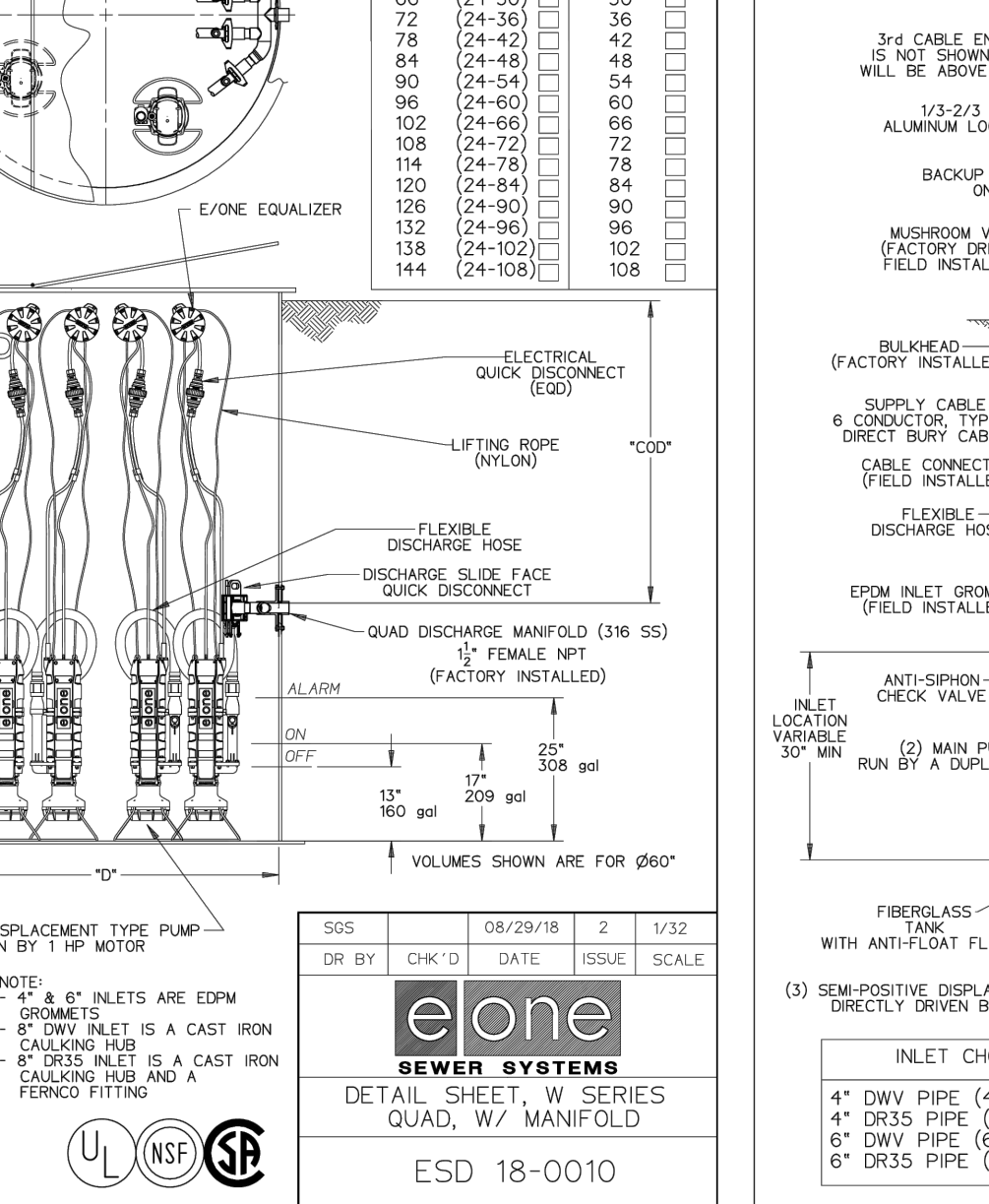

CITY OF RALEIGH
DEPARTMENT OF PUBLIC UTILITIES
CONCRETE CRADLE PROTECTION FOR SEWER LINE CROSSINGS

DWG. NO.	REVISIONS	DATE	REVISIONS	DATE
5-49	PH	2-20-00		

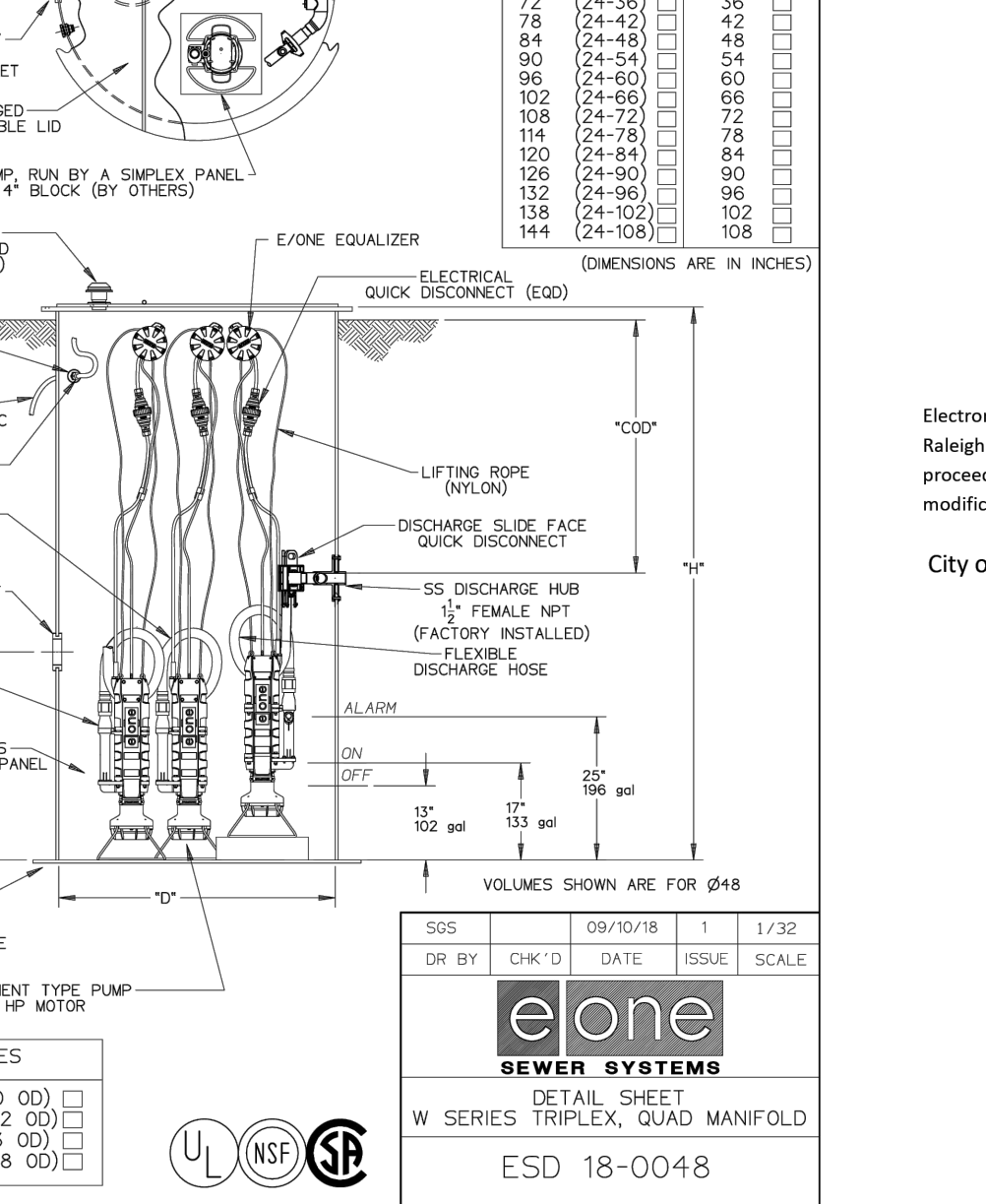

CITY OF RALEIGH
DEPARTMENT OF PUBLIC UTILITIES
CONCRETE CRADLE PROTECTION FOR SEWER LINE CROSSINGS

DWG. NO.	REVISIONS	DATE	REVISIONS	DATE
5-49	PH	2-20-00		

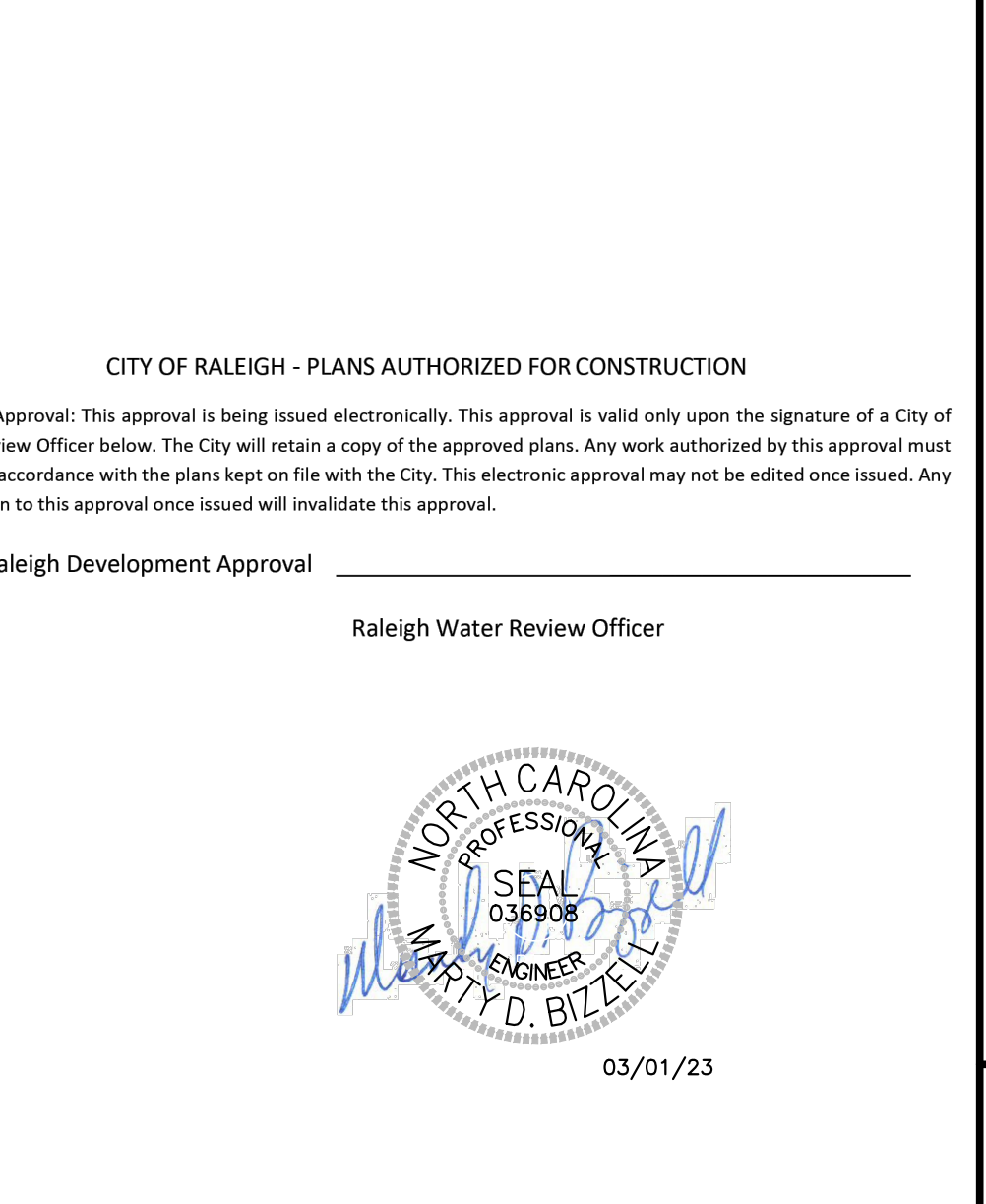

CITY OF RALEIGH
DEPARTMENT OF PUBLIC UTILITIES
CONCRETE CRADLE PROTECTION FOR SEWER LINE CROSSINGS

DWG. NO.	REVISIONS	DATE	REVISIONS	DATE
5-49	PH	2-20-00		

BASS, NIXON & KENNEDY, INC.
CONSULTING ENGINEERS
6310 CHASE HILL ROAD, SUITE 250, RALEIGH, NC 27607
TELEPHONE: (919) 871-1122 FAX: (919) 871-6886
CERTIFICATION NUMBERS: NCBELS (C-0119); NCBOLA (C-0267)

COBBLESTONE VILLAGE MIXED USE DEVELOPMENT
TOWN OF ROLESVILLE, WAKE COUNTY, NORTH CAROLINA

PROGRESS MRN
DATE DRAWN BY
NO. DESCRIPTION
DATE REVISIONS
BY

SCALE: N.T.S. CHK BY: M.B.

SEAL
NORTH CAROLINA
PROFESSIONAL
ENGINEER
W. D. BIZELL
036908

03/01/23

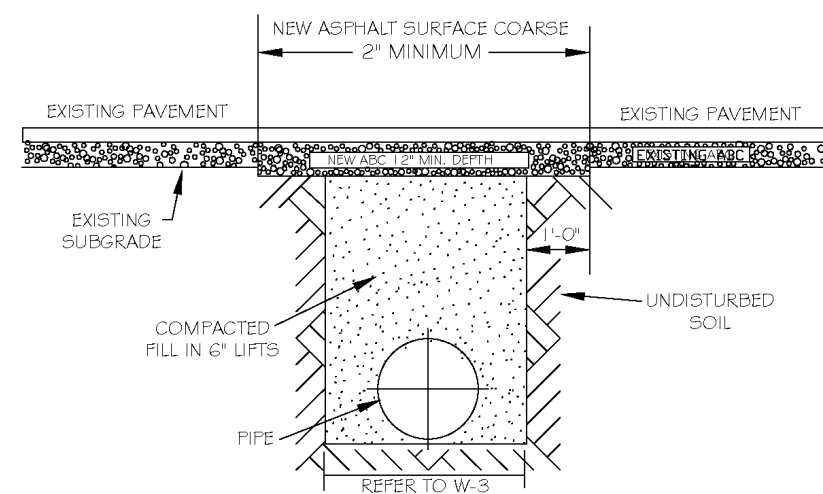

- 1. THE PAVEMENT CUT SHALL BE DEFINED BY A STRAIGHT EDGE AND CUT WITH AN APPROPRIATE SAW CUT MACHINE.
2. THE TRENCH SUBGRADE MATERIAL SHALL BE BACKFILLED WITH SUITABLE MATERIAL AND COMPACTED TO A DENSITY OF AT LEAST 95% OF THAT OBTAINED BY COMPACTING A SAMPLE OF THE MATERIAL IN ACCORDANCE WITH AASHTO T-99 AS MODIFIED BY NC DOT.
3. THE FINAL 1" OF FILL SHALL CONSIST OF ABC MATERIAL COMPACTED TO A DENSITY EQUAL TO 100% OF THAT OBTAINED BY COMPACTING A SAMPLE OF THE MATERIAL IN ACCORDANCE WITH AASHTO T-99 AS MODIFIED BY NC DOT.
4. THE ENTIRE THICKNESS VERTICAL EDGE OF CUT SHALL BE TACKED.
5. THE SAME DEPTH OF PAVEMENT MATERIAL WHICH EXISTS SHALL BE REINSTALLED, BUT IN NO CASE SHALL THE ASPHALT BE LESS THAN 2" THICK.
6. THE ASPHALT PAVEMENT MATERIAL SHALL BE INSTALLED AND COMPACTED THOROUGHLY WITH A SMOOTH DRYUM ROLLER TO ACHIEVE A SMOOTH LEVEL PATCH.
7. REFER TO CITY OF RALEIGH STANDARDS FOR TRENCHES AND PIPE BEDDING, W-3, FOR ADDITIONAL DETAILS.
8. NO HAND PATCHING ALLOWED.
9. PAVEMENT CUTS WITH NC DOT ROW SHALL CONFORM TO THE APPROVED ON SITE ENCROACHMENT PERMIT.

Table with 5 columns: DWG. NO., REVISIONS, DATE, REVISIONS, DATE. Includes revision W-2.

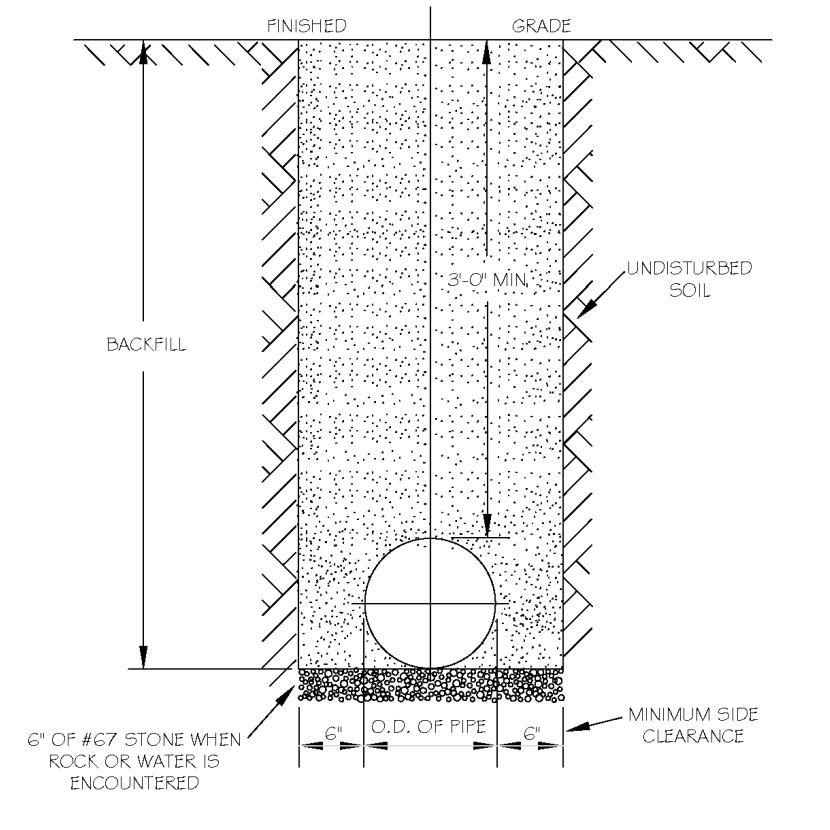

- 1. FIRE HYDRANT SHALL BE AS MANUFACTURED: MUELLER, AMERICAN DARLING, KENNEDY, MHI, WATERBURY, GLOW, EAST JORDAN IRON WORKS, OR US PIPE.
2. BRANCH PIPE SHALL BE DUCTILE IRON AWMA C150.
3. GATE VALVE SHALL BE AWMA C200-05 OPEN LEFT.
4. STEEL RODS AND BOLTS SHALL BE #4 HOT DIPPED GALVANIZED.
5. FIRE HYDRANTS SHALL BE INSTALLED IN TRUE VERTICAL POSITION.
6. STEEL RODS AND BOLTS SHALL BE #4 HOT DIPPED GALVANIZED.
7. FIRE HYDRANTS SHALL BE INSTALLED IN TRUE VERTICAL POSITION.
8. RODS SHALL NOT BE COUPLED MORE THAN ONCE. IF THE LENGTH FROM THE VALVE TO THE HYDRANT EXCEEDS 20' THEN A MECHANICAL RESTRAINING GLAND WITH A REBAR CASE SHALL BE INSTALLED NO MORE THAN 10' FROM HYDRANT AND POURED IN CONCRETE.
9. ALL BACKFILL MATERIAL SHALL BE SUITABLE NATIVE MATERIAL.
10. BACKFILL SHALL BE TAMPED IN 6" LIFTS.
11. ACHIEVE 95% COMPACTION IN BACKFILL.

Table with 5 columns: DWG. NO., REVISIONS, DATE, REVISIONS, DATE. Includes revision W-3.

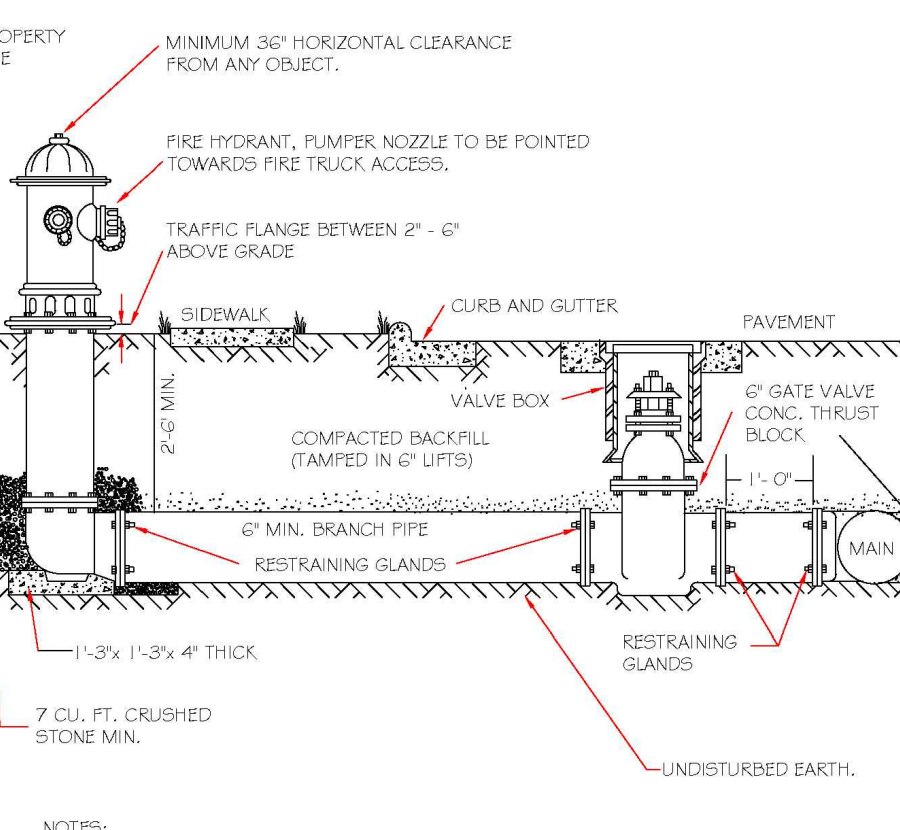

- 1. FIRE HYDRANT SHALL BE AS MANUFACTURED: MUELLER, AMERICAN DARLING, KENNEDY, MHI, WATERBURY, GLOW, EAST JORDAN IRON WORKS, OR US PIPE.
2. BRANCH PIPE SHALL BE DUCTILE IRON AWMA C150.
3. GATE VALVE SHALL BE AWMA C200-05 OPEN LEFT.
4. STEEL RODS AND BOLTS SHALL BE #4 HOT DIPPED GALVANIZED.
5. FIRE HYDRANTS SHALL BE INSTALLED IN TRUE VERTICAL POSITION.
6. STEEL RODS AND BOLTS SHALL BE #4 HOT DIPPED GALVANIZED.
7. FIRE HYDRANTS SHALL BE INSTALLED IN TRUE VERTICAL POSITION.
8. RODS SHALL NOT BE COUPLED MORE THAN ONCE. IF THE LENGTH FROM THE VALVE TO THE HYDRANT EXCEEDS 20' THEN A MECHANICAL RESTRAINING GLAND WITH A REBAR CASE SHALL BE INSTALLED NO MORE THAN 10' FROM HYDRANT AND POURED IN CONCRETE.
9. ALL BACKFILL MATERIAL SHALL BE SUITABLE NATIVE MATERIAL.
10. BACKFILL SHALL BE TAMPED IN 6" LIFTS.
11. ACHIEVE 95% COMPACTION IN BACKFILL.

Table with 5 columns: DWG. NO., REVISIONS, DATE, REVISIONS, DATE. Includes revision W-4.

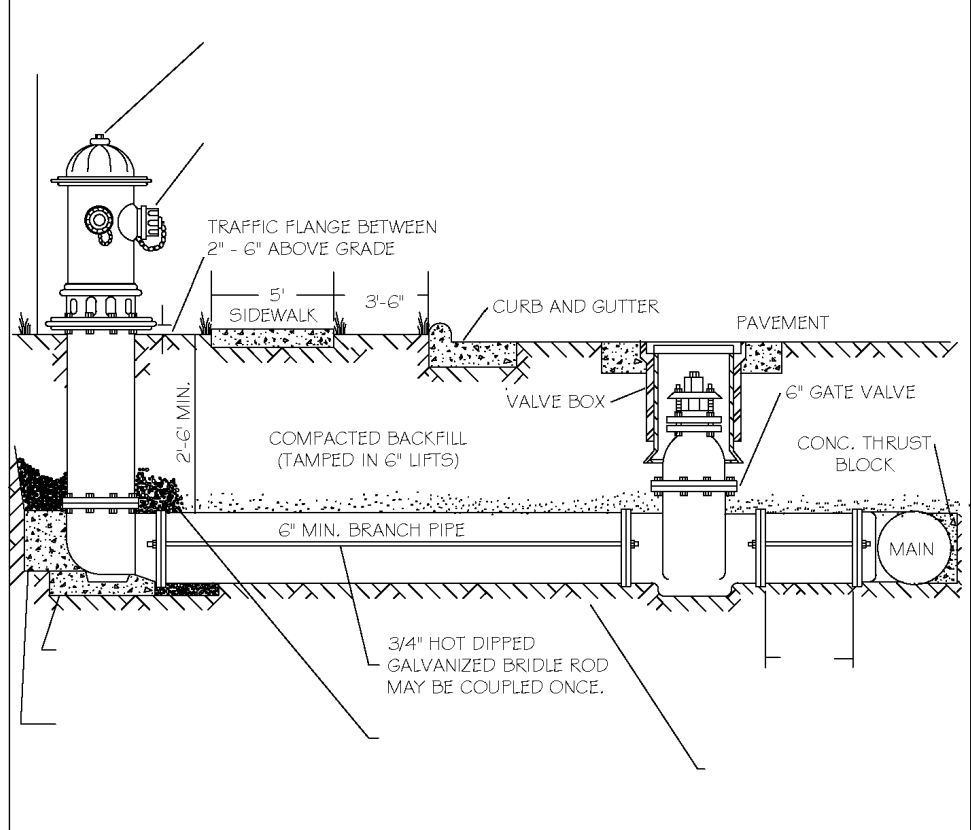

- 1. FIRE HYDRANT SHALL BE AS MANUFACTURED: MUELLER, AMERICAN DARLING, KENNEDY, MHI, WATERBURY, GLOW, EAST JORDAN IRON WORKS, OR US PIPE.
2. BRANCH PIPE SHALL BE DUCTILE IRON AWMA C150.
3. GATE VALVE SHALL BE AWMA C200-05 OPEN LEFT.
4. STEEL RODS AND BOLTS SHALL BE #4 HOT DIPPED GALVANIZED.
5. FIRE HYDRANTS SHALL BE INSTALLED IN TRUE VERTICAL POSITION.
6. STEEL RODS AND BOLTS SHALL BE #4 HOT DIPPED GALVANIZED.
7. FIRE HYDRANTS SHALL BE INSTALLED IN TRUE VERTICAL POSITION.
8. RODS SHALL NOT BE COUPLED MORE THAN ONCE. IF THE LENGTH FROM THE VALVE TO THE HYDRANT EXCEEDS 20' THEN A MECHANICAL RESTRAINING GLAND WITH A REBAR CASE SHALL BE INSTALLED NO MORE THAN 10' FROM HYDRANT AND POURED IN CONCRETE.
9. ALL BACKFILL MATERIAL SHALL BE SUITABLE NATIVE MATERIAL.
10. BACKFILL SHALL BE TAMPED IN 6" LIFTS.
11. ACHIEVE 95% COMPACTION IN BACKFILL.

Table with 5 columns: DWG. NO., REVISIONS, DATE, REVISIONS, DATE. Includes revision W-4.

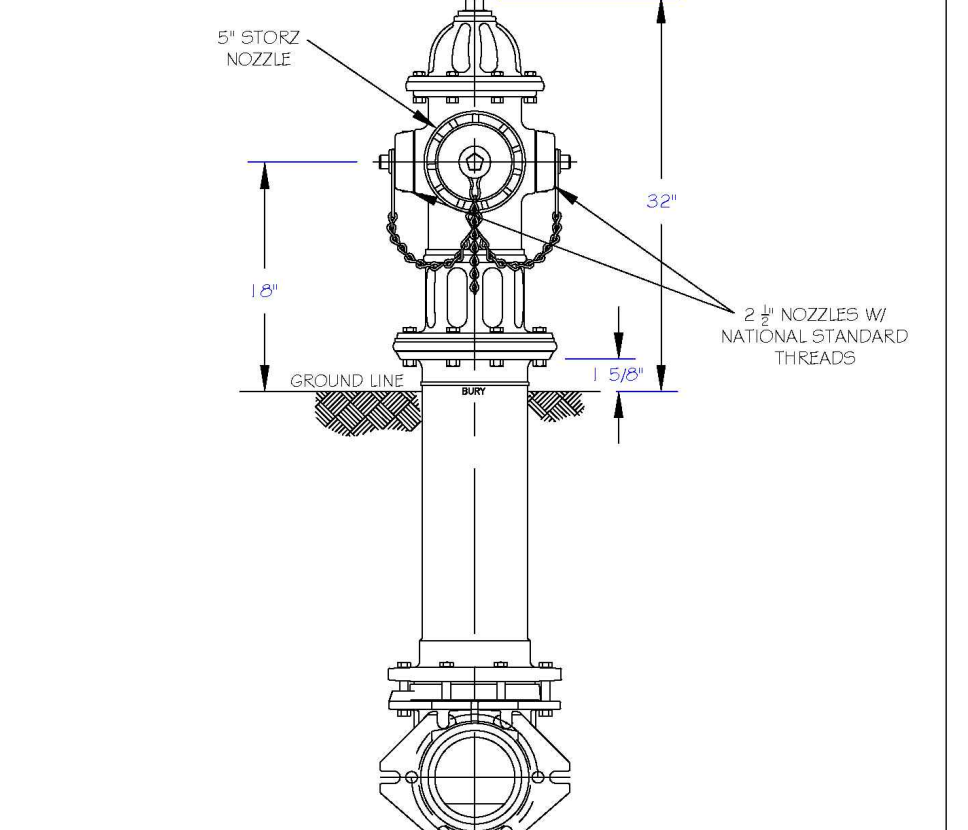

- 1. RALEIGH PUBLIC HYDRANTS SHALL BE PAINTED SOLID RED.
2. KNIGHTDALE, 4 ROLESVILLE PUBLIC HYDRANTS SHALL BE PAINTED RED W/ SILVER OPERATING NUTS.
3. ZEBULON PUBLIC HYDRANTS SHALL BE PAINTED RED W/ SILVER BONNETS AND OPERATING NUTS.
4. WAKE FOREST AND GARNER, AND WENDELL PUBLIC AND PRIVATE HYDRANTS TO BE PAINTED SAFETY YELLOW W/ SILVER CAPS AND OPERATING NUTS.
5. OPERATING NUTS ON HYDRANTS CONNECTED TO PUBLIC MAINS LARGER THAN 12\"/>

Table with 5 columns: DWG. NO., REVISIONS, DATE, REVISIONS, DATE. Includes revision W-5.

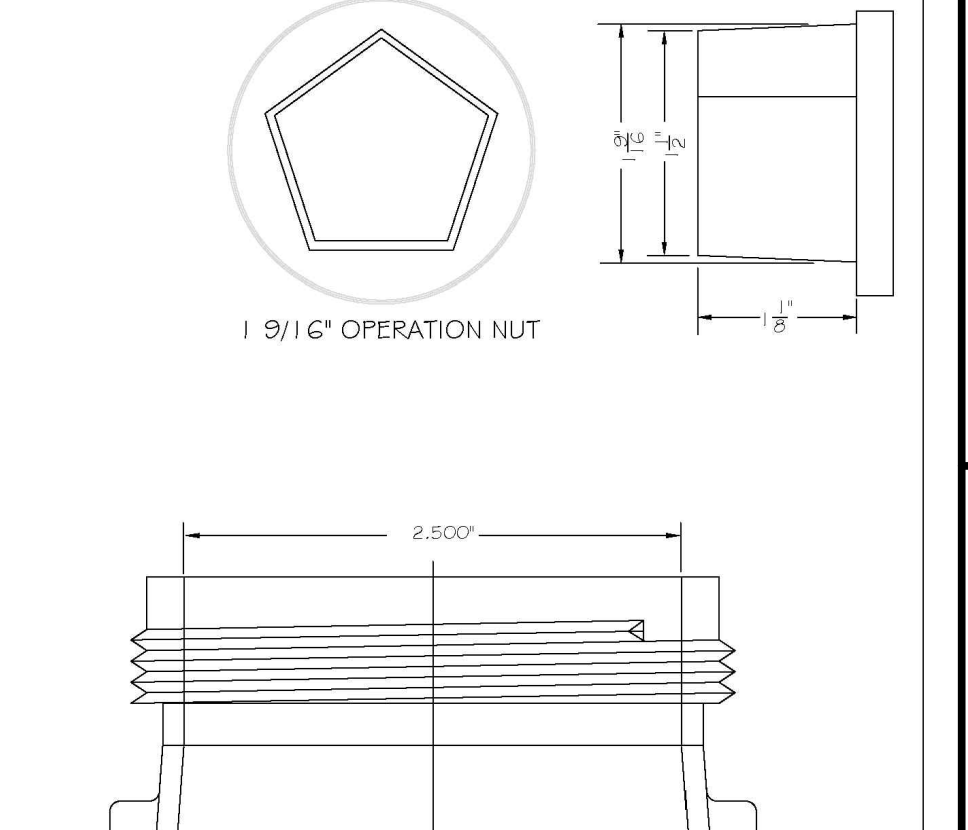

- 1. STEEL RODS AND BOLTS SHALL BE #4 HOT DIPPED GALVANIZED.
2. RESTRAINING GLANDS SHALL BE INSTALLED IN TRUE VERTICAL POSITION.
3. RESTRAINING GLANDS SHALL BE INSTALLED IN TRUE VERTICAL POSITION.
4. RESTRAINING GLANDS SHALL BE INSTALLED IN TRUE VERTICAL POSITION.
5. RESTRAINING GLANDS SHALL BE INSTALLED IN TRUE VERTICAL POSITION.

Table with 5 columns: DWG. NO., REVISIONS, DATE, REVISIONS, DATE. Includes revision W-6.

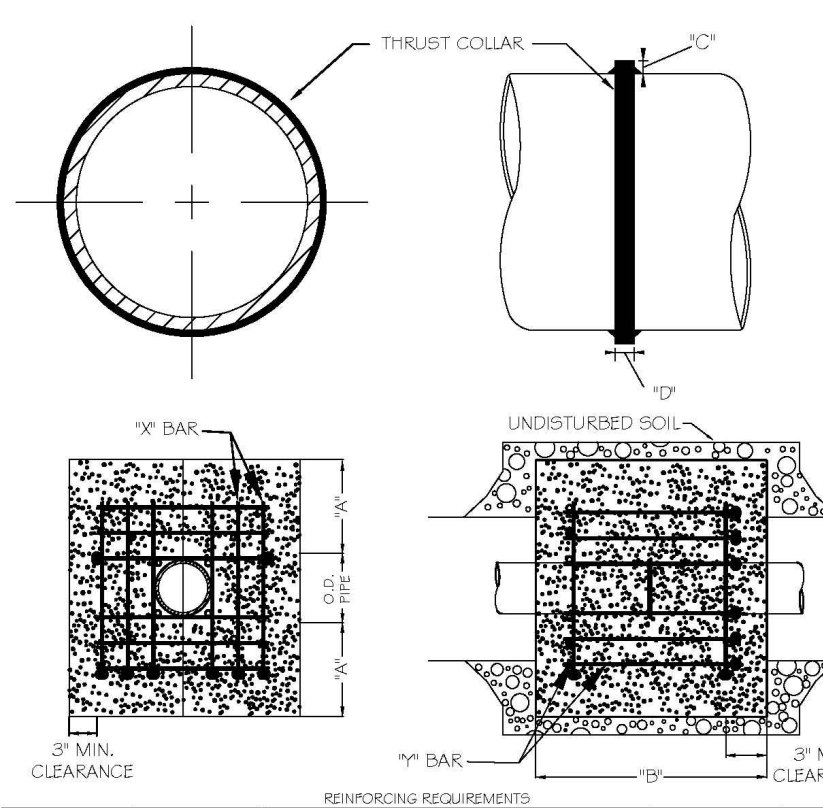

Table with 5 columns: DWG. NO., REVISIONS, DATE, REVISIONS, DATE. Includes revision W-7.

- 1. SEE STANDARD DETAIL W-9 FOR THRUST BLOCK LOCATIONS.
2. CONCRETE SHALL BE 3000 PSI AND FINISH MAND.
3. REINFORCING BARS SHALL BE PROMISED AND TIED TOGETHER.
4. TRENCH BOTTOM WIDTH IN VICINITY OF THRUST BLOCK INSTALLATION SHALL BE THE MINIMUM WIDTH AS SHOWN ON STANDARD DETAIL W-3.
5. BACKFILL TAMPED IN 6\"/>

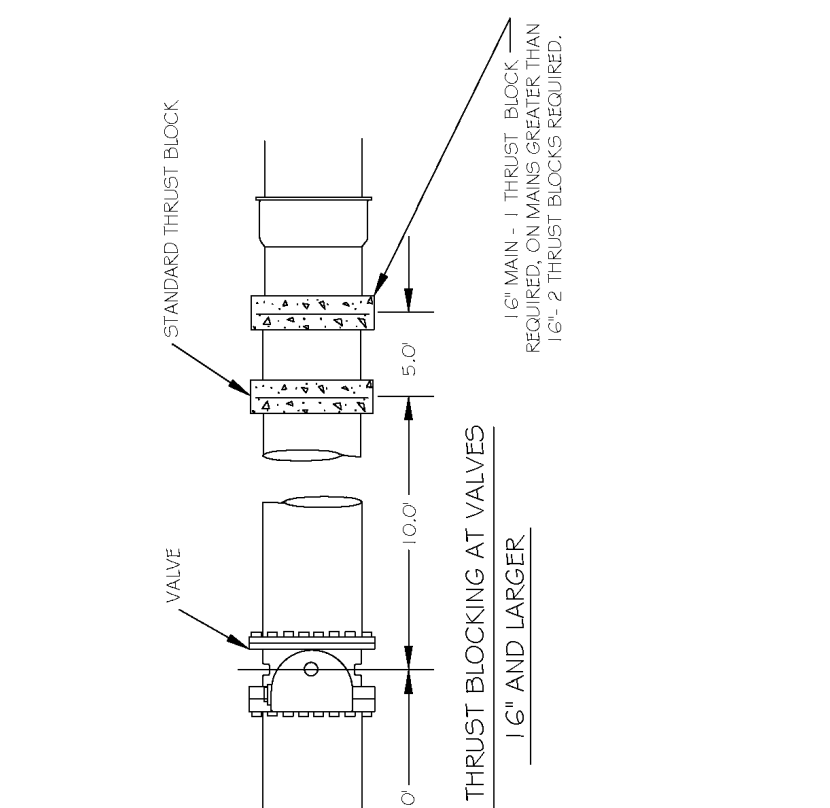

Table with 5 columns: DWG. NO., REVISIONS, DATE, REVISIONS, DATE. Includes revision W-8.

- 1. SEE STANDARD DETAIL W-9 FOR THRUST BLOCK LOCATIONS.
2. CONCRETE SHALL BE 3000 PSI AND FINISH MAND.
3. REINFORCING BARS SHALL BE PROMISED AND TIED TOGETHER.
4. TRENCH BOTTOM WIDTH IN VICINITY OF THRUST BLOCK INSTALLATION SHALL BE THE MINIMUM WIDTH AS SHOWN ON STANDARD DETAIL W-3.
5. BACKFILL TAMPED IN 6\"/>

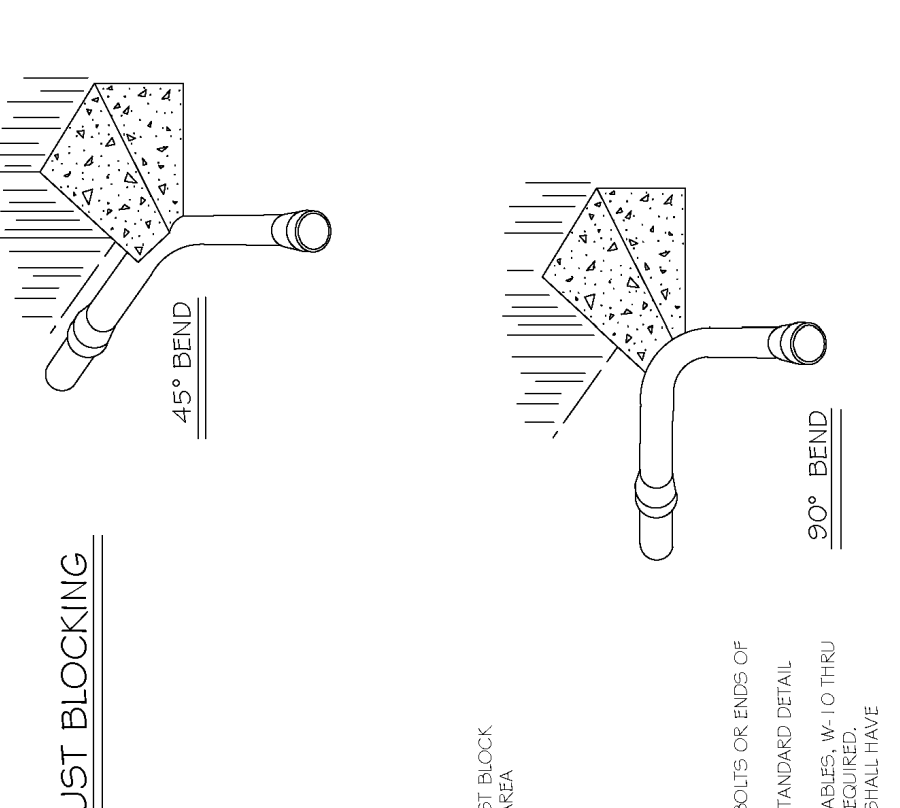

Table with 5 columns: DWG. NO., REVISIONS, DATE, REVISIONS, DATE. Includes revision W-9.

- 1. SEE STANDARD DETAIL W-9 FOR THRUST BLOCK LOCATIONS.
2. CONCRETE SHALL BE 3000 PSI AND FINISH MAND.
3. REINFORCING BARS SHALL BE PROMISED AND TIED TOGETHER.
4. TRENCH BOTTOM WIDTH IN VICINITY OF THRUST BLOCK INSTALLATION SHALL BE THE MINIMUM WIDTH AS SHOWN ON STANDARD DETAIL W-3.
5. BACKFILL TAMPED IN 6\"/>

Table: Reaction Bearing Areas for Horizontal Water Pipe Bends. Columns: Size of Bend, Static Thrust, Dynamic Thrust, etc.

Table: Thrust Blocking Design Quantity Table. Columns: Size of Bend, Static Thrust, Dynamic Thrust, etc.

- 1. CONCRETE SHALL NOT CONTACT BOLTS OR ENDS OF MECHANICAL JOINT FITTINGS.
2. SEE STANDARD REACTION BLOCK TABLES, W-10 AND W-11 FOR AREA OF CONCRETE REQUIRED.

Table: Reaction Bearing Areas for Horizontal Water Pipe Bends. Columns: Size of Bend, Static Thrust, Dynamic Thrust, etc.

Table: Thrust Blocking Design Quantity Table. Columns: Size of Bend, Static Thrust, Dynamic Thrust, etc.

- 1. CONCRETE SHALL NOT CONTACT BOLTS OR ENDS OF MECHANICAL JOINT FITTINGS.
2. SEE STANDARD REACTION BLOCK TABLES, W-10 AND W-11 FOR AREA OF CONCRETE REQUIRED.

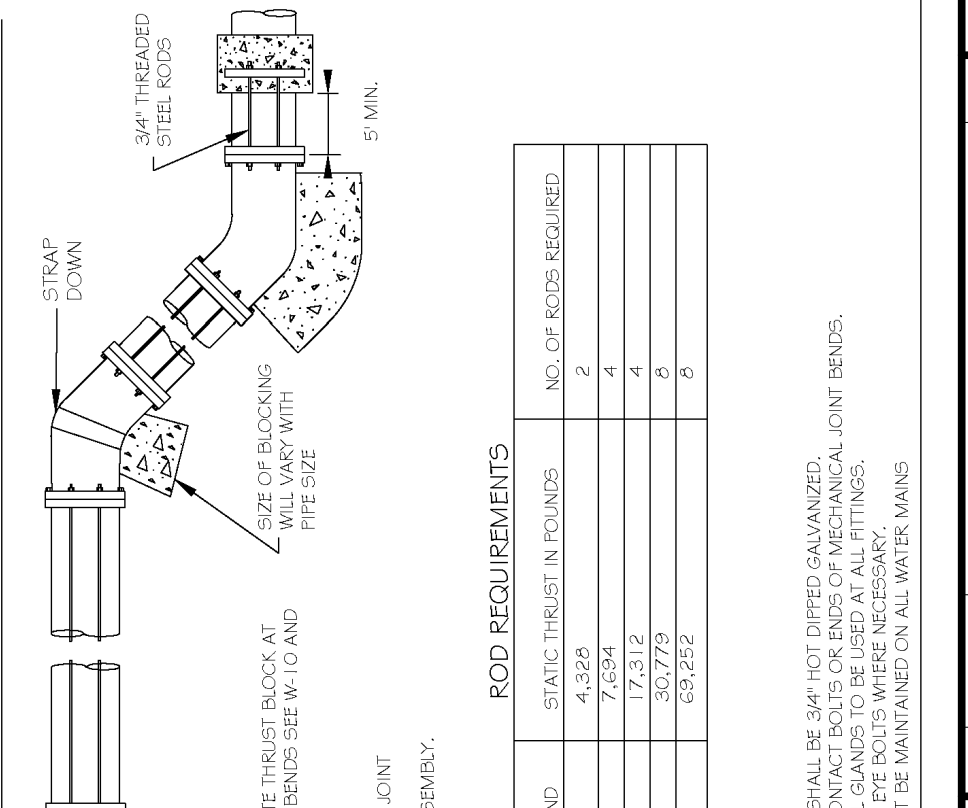

Table: Standard Vertical Bend. Columns: Size of Bend, Static Thrust, Dynamic Thrust, etc.

- 1. CONCRETE SHALL NOT CONTACT BOLTS OR ENDS OF MECHANICAL JOINT FITTINGS.
2. SEE STANDARD REACTION BLOCK TABLES, W-10 AND W-11 FOR AREA OF CONCRETE REQUIRED.



Table with 5 columns: DWG. NO., REVISIONS, DATE, REVISIONS, DATE. Includes revision W-13.

- 1. POTABLE WATER MARKER TO BE BLUE IN COLOR.
2. POTABLE WATER MARKER TO BE LABELED 'RALEIGH WATER'.
3. TO BE SPACED ALONG CENTERLINE OF MAIN EVERY 300 FEET.
4. MARKERS TO BE ROUND AND 4\"/>



Table with 5 columns: DWG. NO., REVISIONS, DATE, REVISIONS, DATE. Includes revision W-13.

- 1. POTABLE WATER MARKER TO BE BLUE IN COLOR.
2. POTABLE WATER MARKER TO BE LABELED 'RALEIGH WATER'.
3. TO BE SPACED ALONG CENTERLINE OF MAIN EVERY 300 FEET.
4. MARKERS TO BE ROUND AND 4\"/>

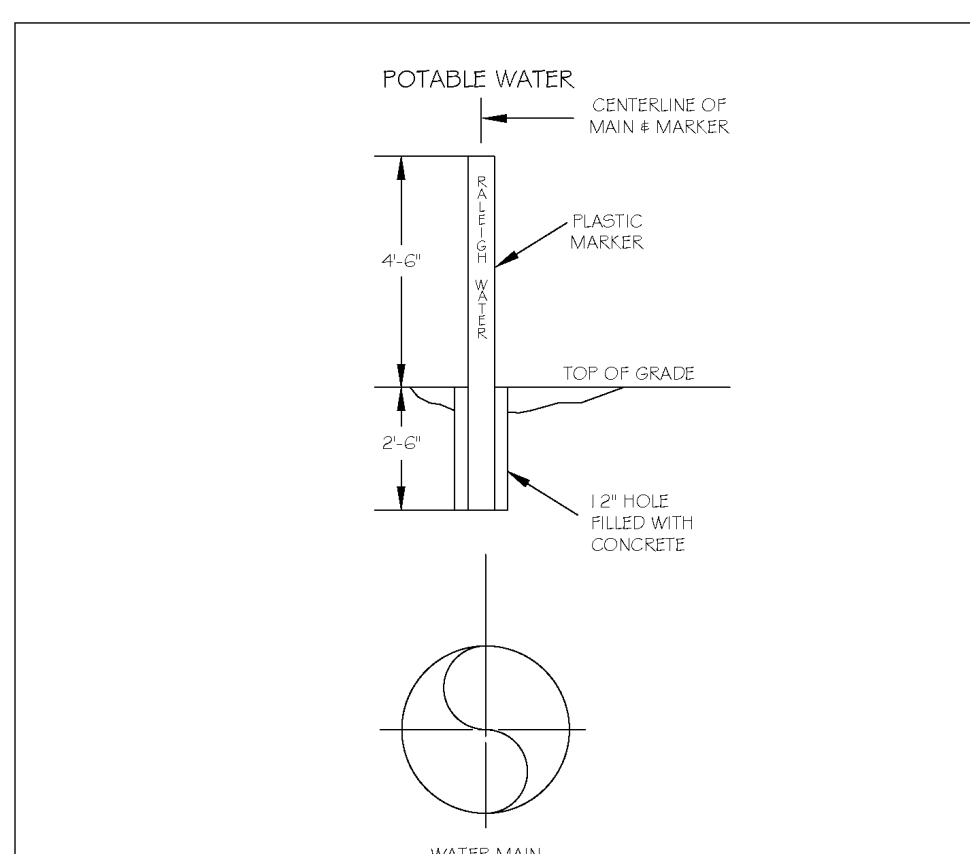

Table with 5 columns: DWG. NO., REVISIONS, DATE, REVISIONS, DATE. Includes revision W-13.

- 1. POTABLE WATER MARKER TO BE BLUE IN COLOR.
2. POTABLE WATER MARKER TO BE LABELED 'RALEIGH WATER'.
3. TO BE SPACED ALONG CENTERLINE OF MAIN EVERY 300 FEET.
4. MARKERS TO BE ROUND AND 4\"/>

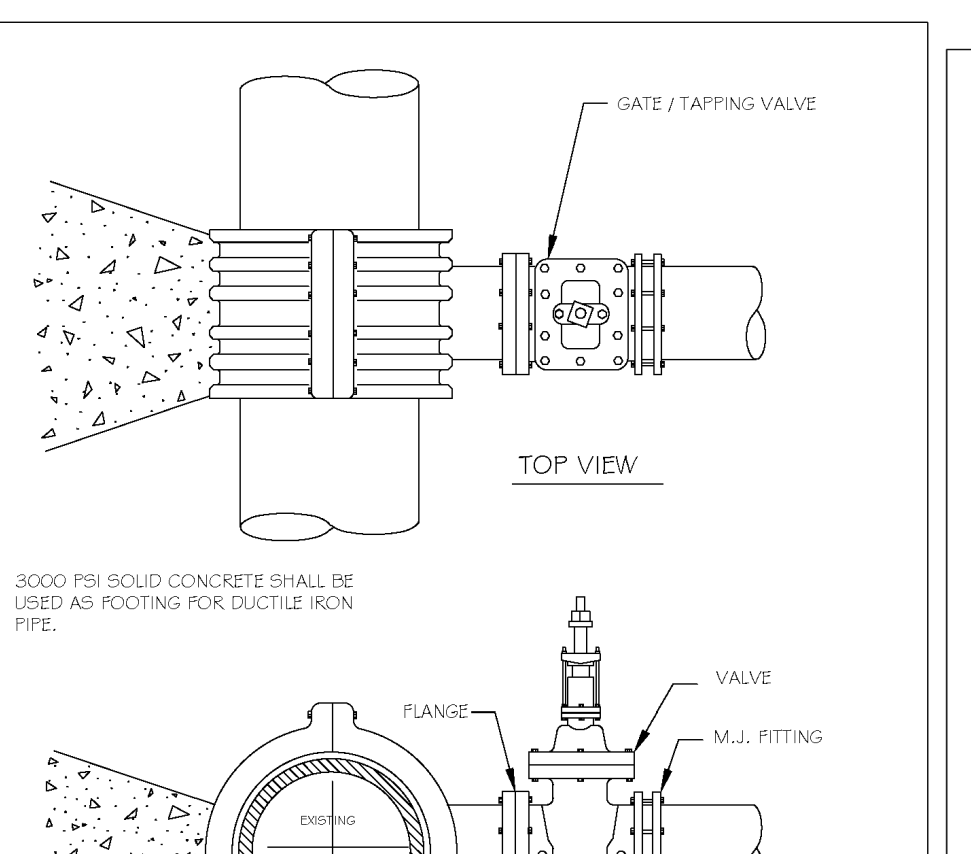

Table with 5 columns: DWG. NO., REVISIONS, DATE, REVISIONS, DATE. Includes revision W-14.

- 1. CONCRETE SHALL NOT CONTACT BOLTS OR ENDS OF MECHANICAL JOINT FITTINGS.
2. SEE STANDARD REACTION BLOCK TABLES, W-10 AND W-11 FOR AREA OF CONCRETE REQUIRED.

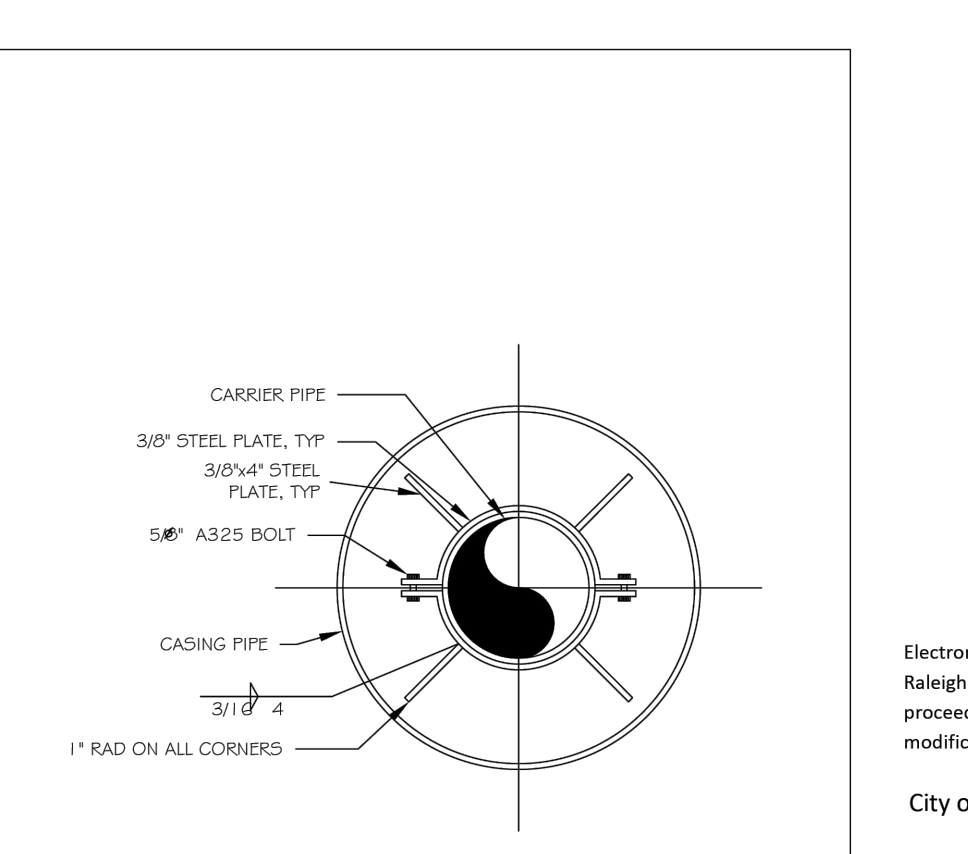
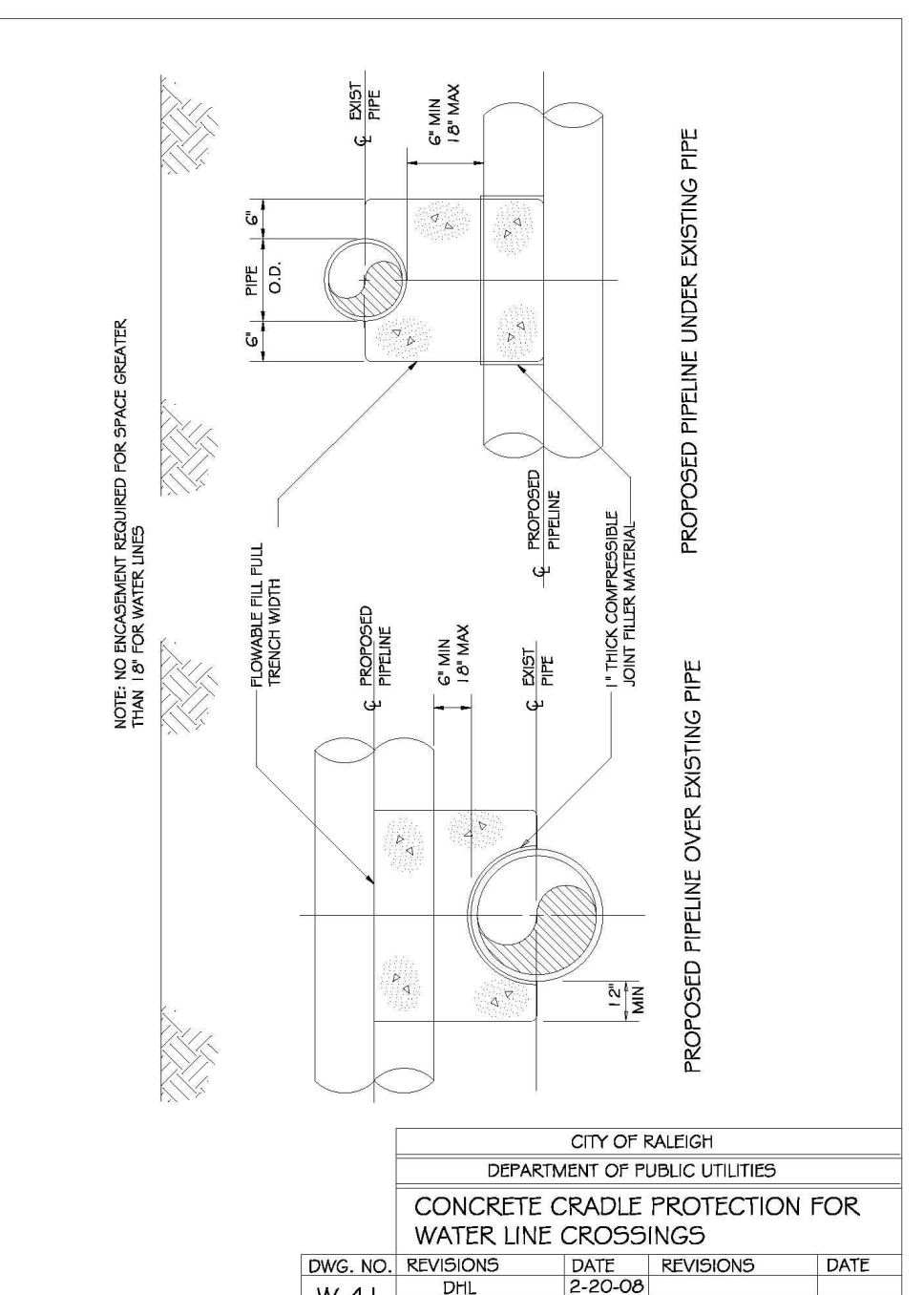
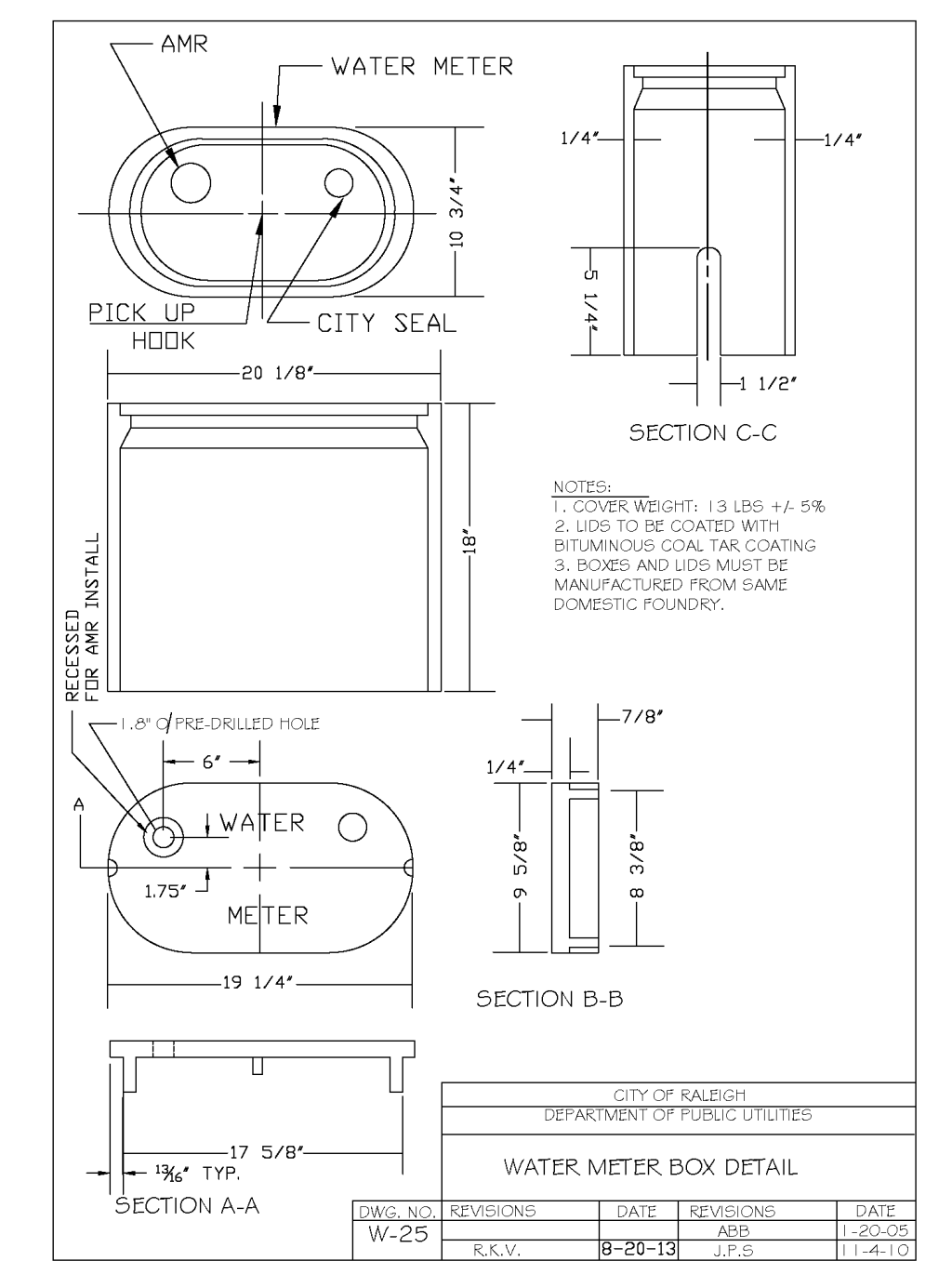
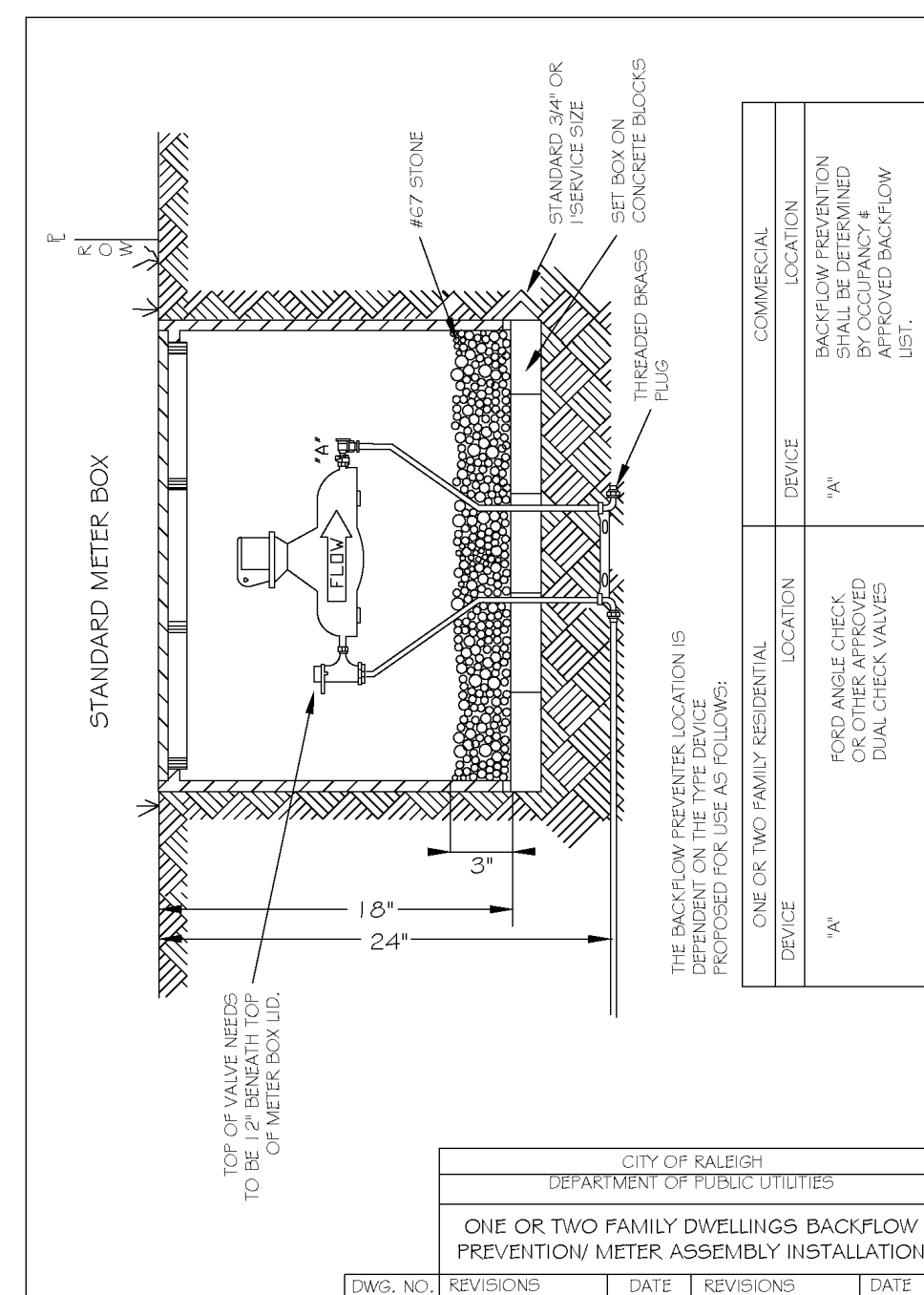
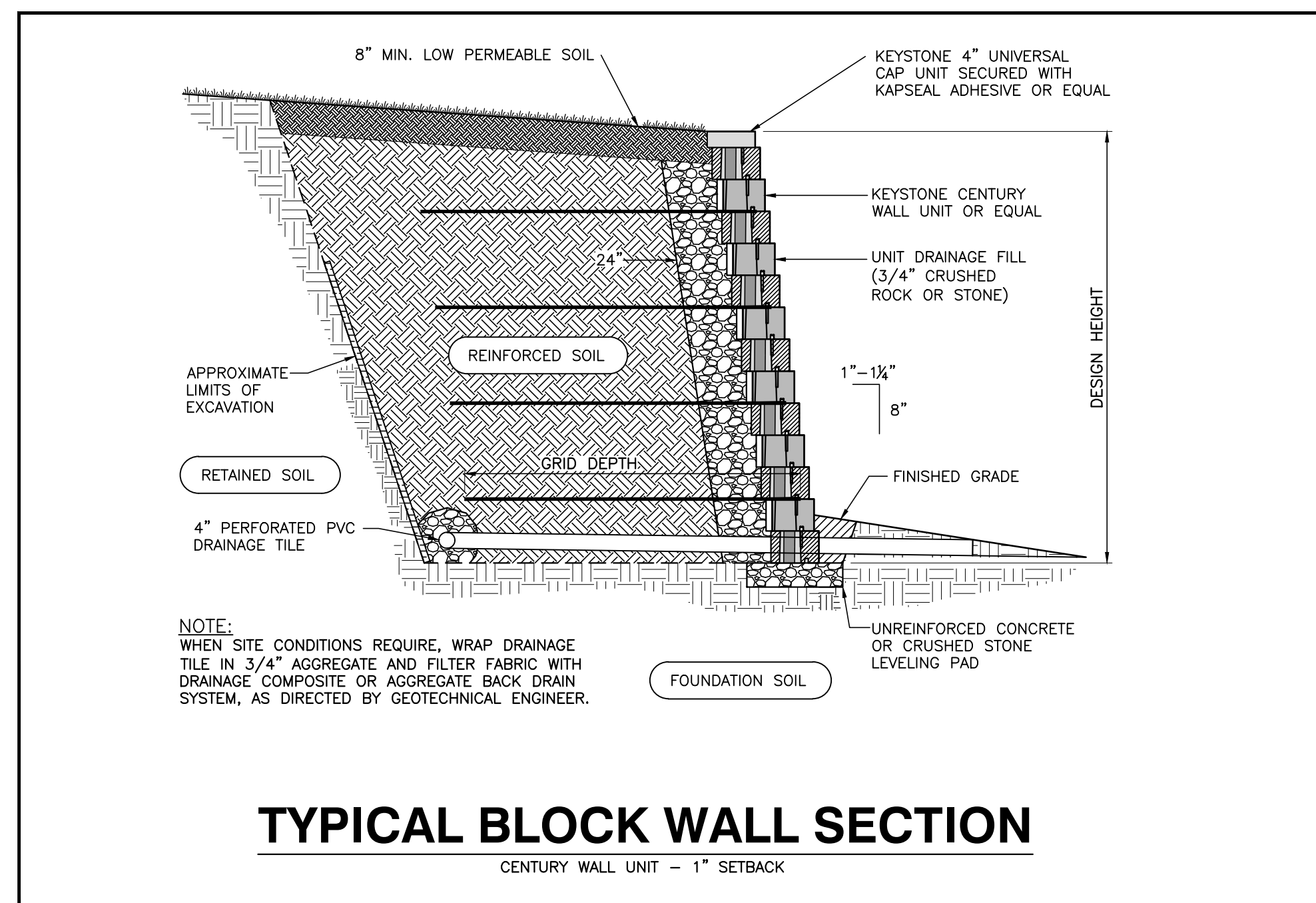
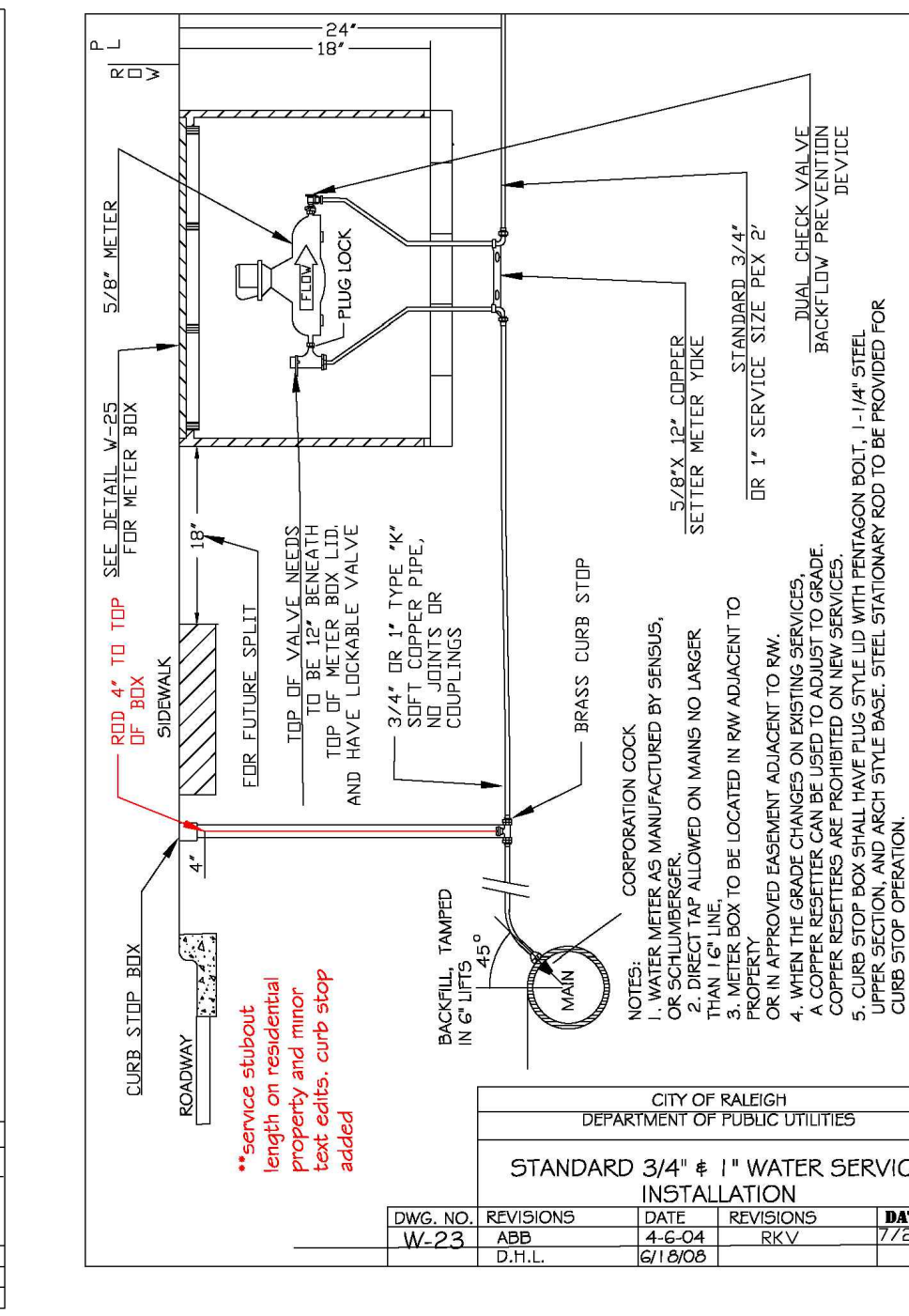
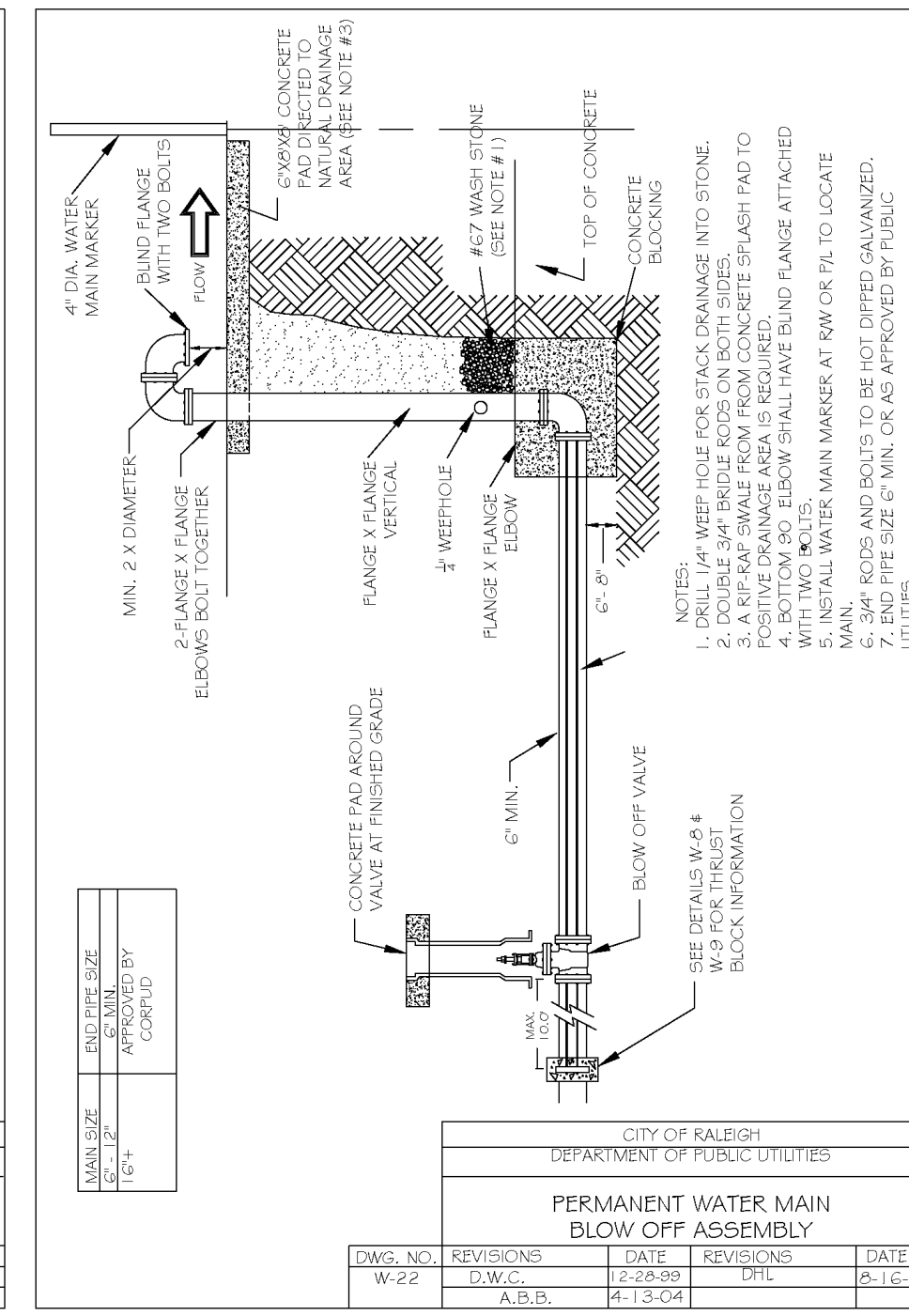
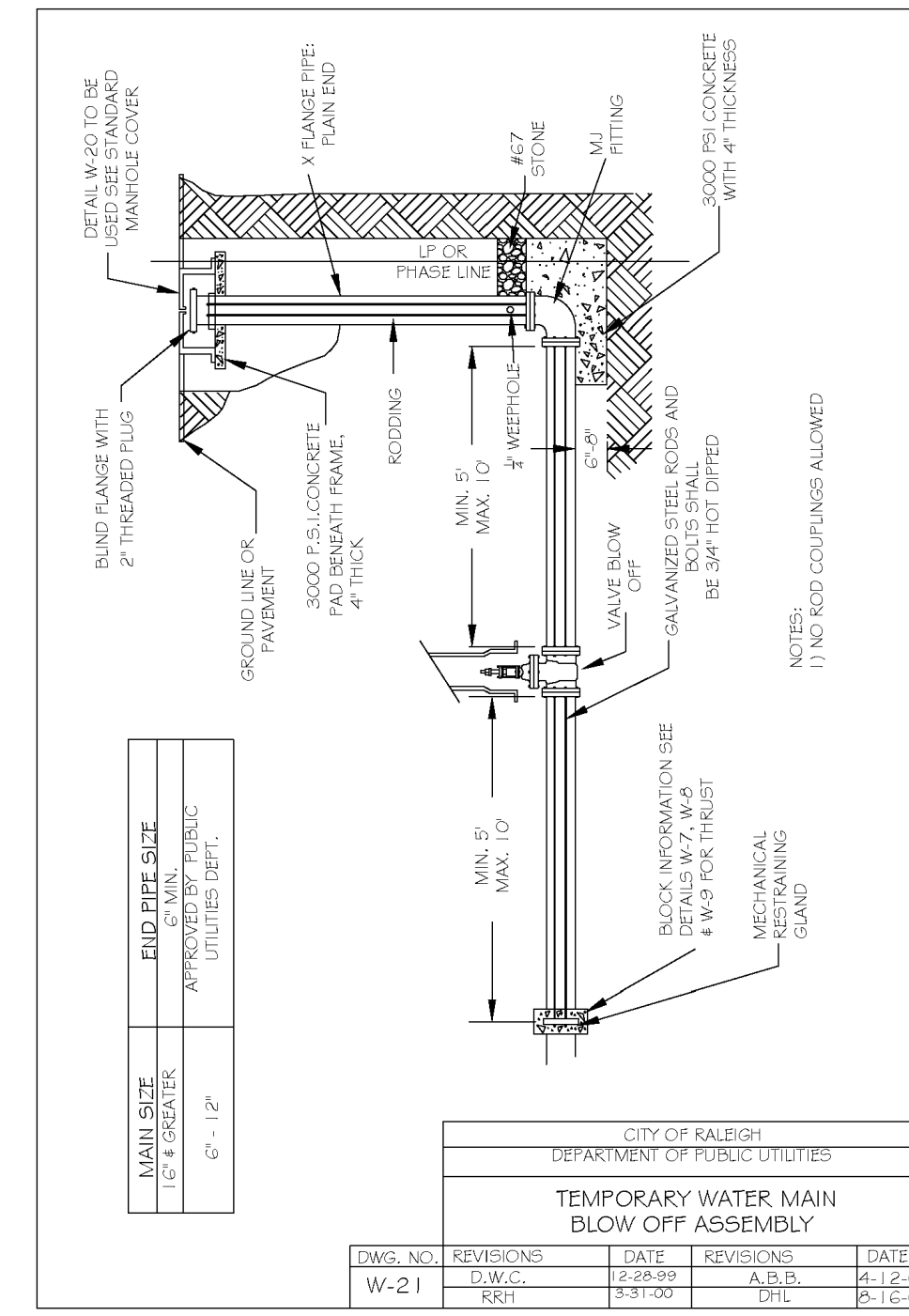
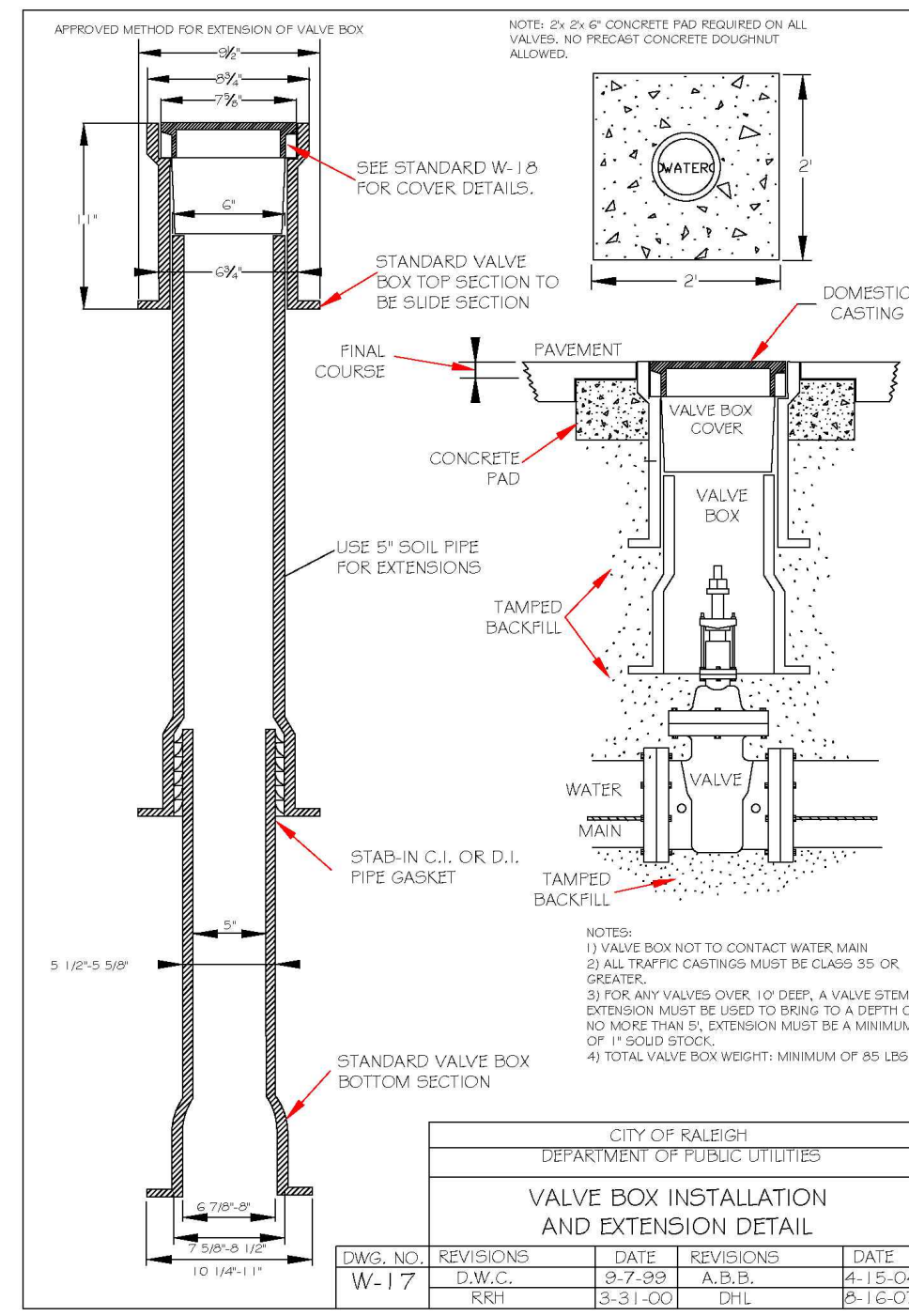

Table with 5 columns: DWG. NO., REVISIONS, DATE, REVISIONS, DATE. Includes revision W-40.

- 1) USE A MINIMUM OF TWO SPIDERS PER PIPE JOINT ONE FOURTH OF THE PIPE JOINT LENGTH IN FROM BOTH THE BELL AND SPIGOT ENDS.

Vertical banner for BASS, NIXON & KENNEDY, INC. CONSULTING ENGINEERS. Includes contact information and project details for COBBLESTONE VILLAGE MIXED USE DEVELOPMENT.



R:\2019\19157 - Rolesville Town Center\CIVIL\04 Construction\07 - 19157_Details.dwg, CS5, 3/1/2023 4:51:07 PM, marcus.mueller

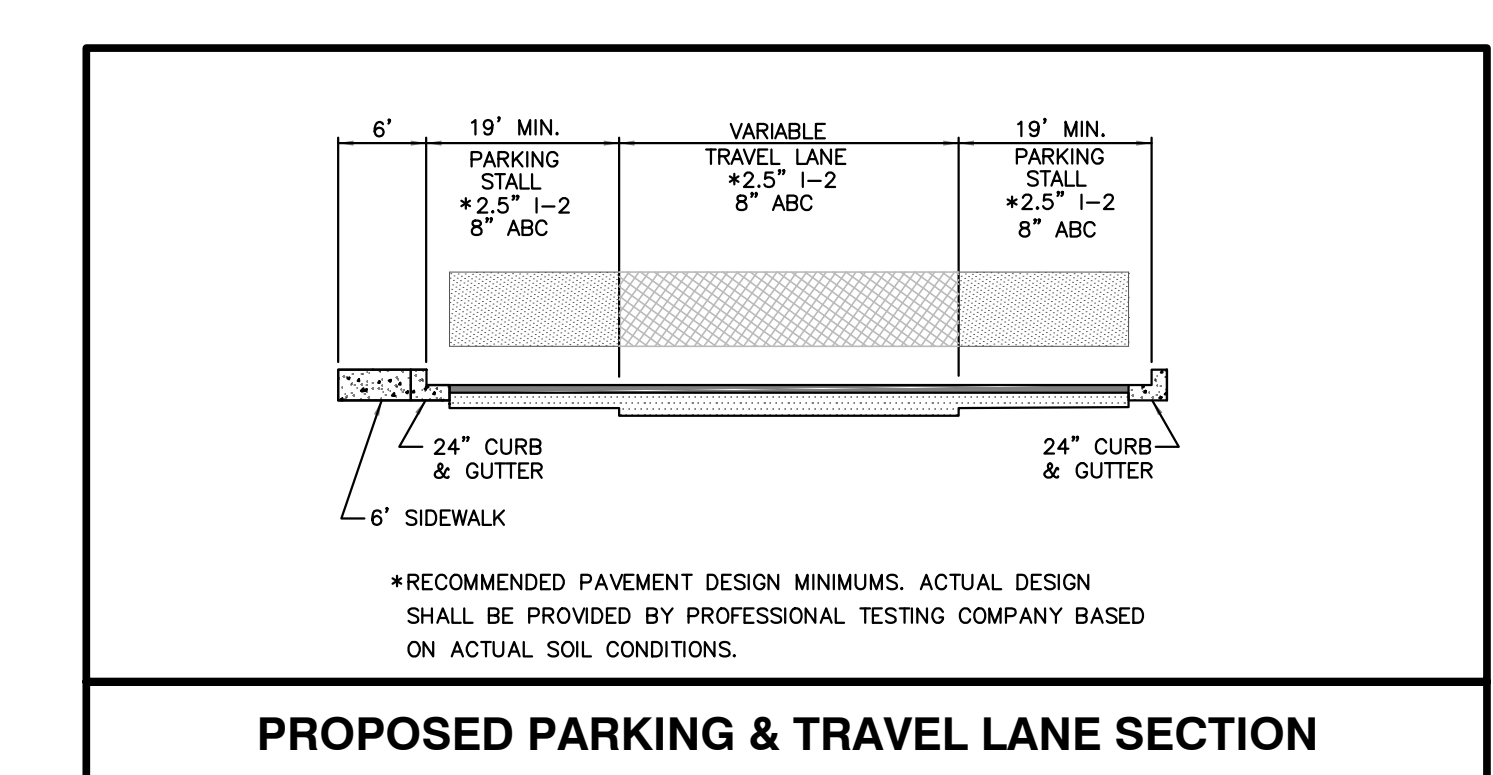
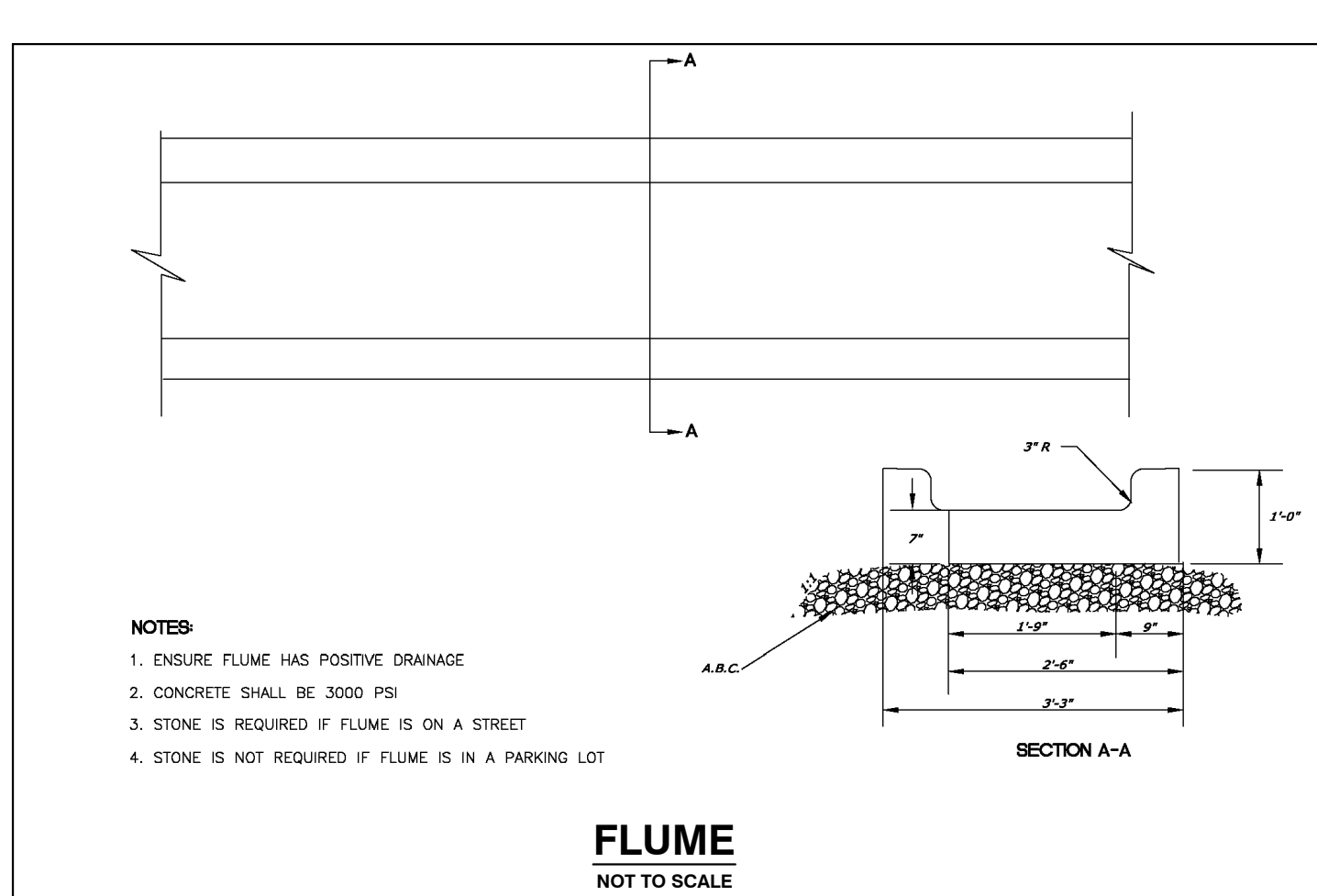
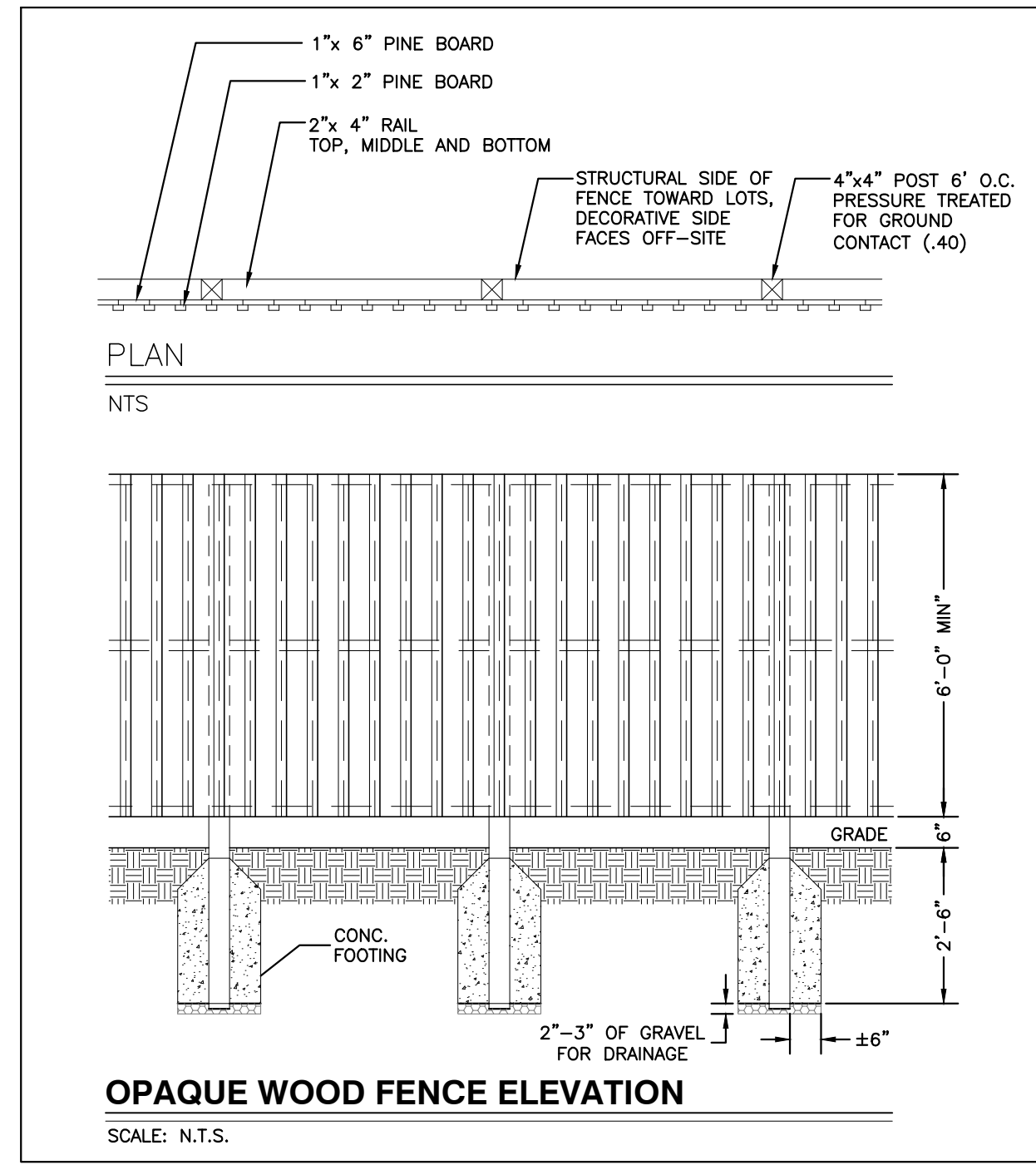

CITY OF RALEIGH - PLANS AUTHORIZED FOR CONSTRUCTION

Electronic Approval: This approval is being issued electronically. This approval is valid only upon the signature of a City of Raleigh Review Officer below. The City will retain a copy of the approved plans. Any work authorized by this approval must proceed in accordance with the plans kept on file with the City. This electronic approval may not be edited once issued. Any modification to this approval once issued will invalidate this approval.

City of Raleigh Development Approval _____

Raleigh Water Review Officer _____



03/01/23

BASS, NIXON & KENNEDY, INC.
CONSULTING ENGINEERS
6810 CHAPEL HILL ROAD, SUITE 250, RALEIGH, NC 27607
TELEPHONE: (919)881-4242 FAX: (919)851-8686
CERTIFICATION NUMBERS: NCBELS (C-0110); NCBOLA (C-0267)

PROGRESS	MRI	DATE	DRAWN BY	NO.	DATE	DESCRIPTION	BY
03-19157							

COBBLESTONE VILLAGE
MIXED USE DEVELOPMENT
TOWN OF ROLESVILLE, WAKE COUNTY, NORTH CAROLINA

SCALE: N.T.S. CHK BY: MDB

SHEET C5.5

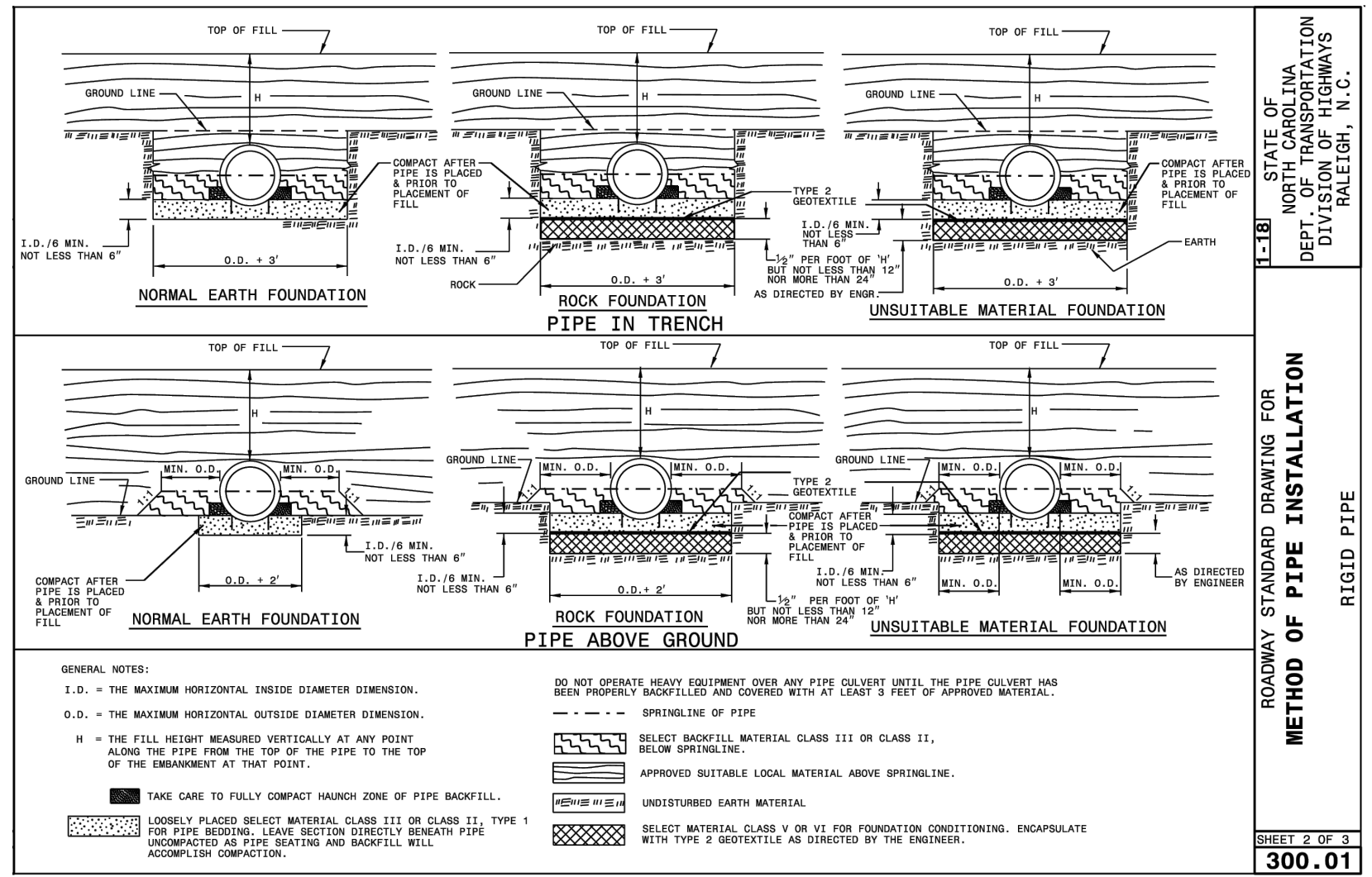
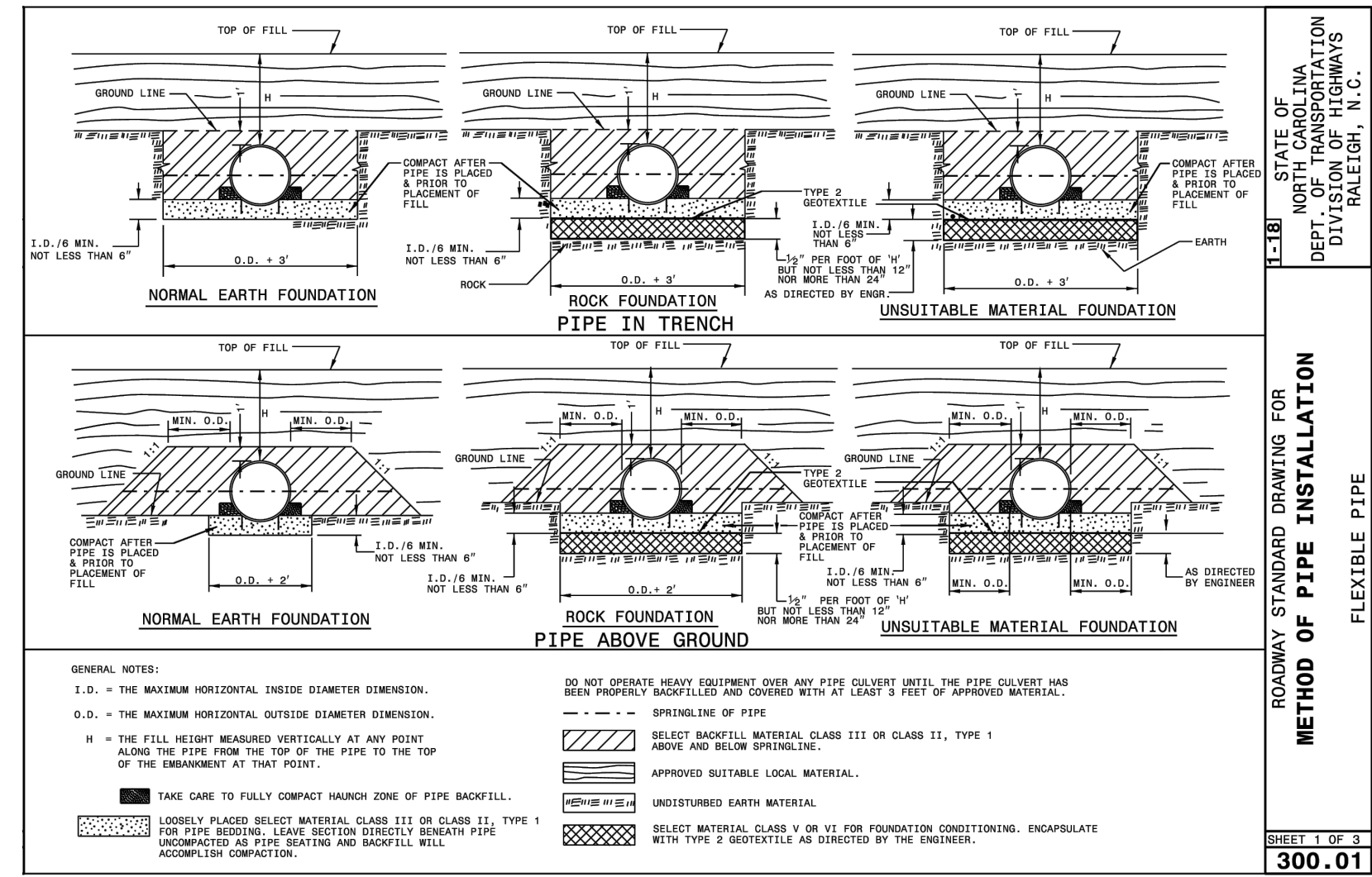

FLEXIBLE PIPE

Round Corrugated Steel Pipe 2 1/2 x 1/4 corrugation			Round Corrugated Aluminum Pipe 2 1/2 x 1/4 corrugation		
Diameter (Inches)	Minimum cover (Inches)	Maximum Height of Cover (feet)	Diameter (Inches)	Minimum cover (Inches)	Maximum Height of Cover (feet)
12	15	12	12	15	12
18	12	15	18	12	15
24	12	15	24	12	15
30	12	15	30	12	15
36	12	15	36	12	15
42	12	15	42	12	15
48	12	15	48	12	15
54	12	15	54	12	15
60	12	15	60	12	15
66	12	15	66	12	15
72	12	15	72	12	15
78	12	15	78	12	15
84	12	15	84	12	15

NOTE: FILL HEIGHTS SHOWN WERE CALCULATED USING AASHTO LRFD BRIDGE DESIGN SPECIFICATIONS.
 ** MINIMUM COVER FOR ALL SIDE DRAIN PIPE IN ACCORDANCE WITH THE STANDARD SPECIFICATIONS.

RIGID PIPE

RCP - (Minimum fill) 1' for Class IV & Class V			RCP - (Minimum fill) 2' for Class III & Class II		
Diameter (Inches)	Minimum cover (Inches)	Maximum Height of Cover (feet)	Diameter (Inches)	Minimum cover (Inches)	Maximum Height of Cover (feet)
12	15	12	12	15	12
18	12	15	18	12	15
24	12	15	24	12	15
30	12	15	30	12	15
36	12	15	36	12	15
42	12	15	42	12	15
48	12	15	48	12	15
54	12	15	54	12	15
60	12	15	60	12	15
66	12	15	66	12	15
72	12	15	72	12	15
78	12	15	78	12	15
84	12	15	84	12	15

NOTE: FILL HEIGHTS SHOWN WERE CALCULATED USING AASHTO LRFD BRIDGE DESIGN SPECIFICATIONS.
 ** MINIMUM COVER FOR ALL SIDE DRAIN PIPE IN ACCORDANCE WITH THE STANDARD SPECIFICATIONS.

SHEET 3 OF 3
300.01

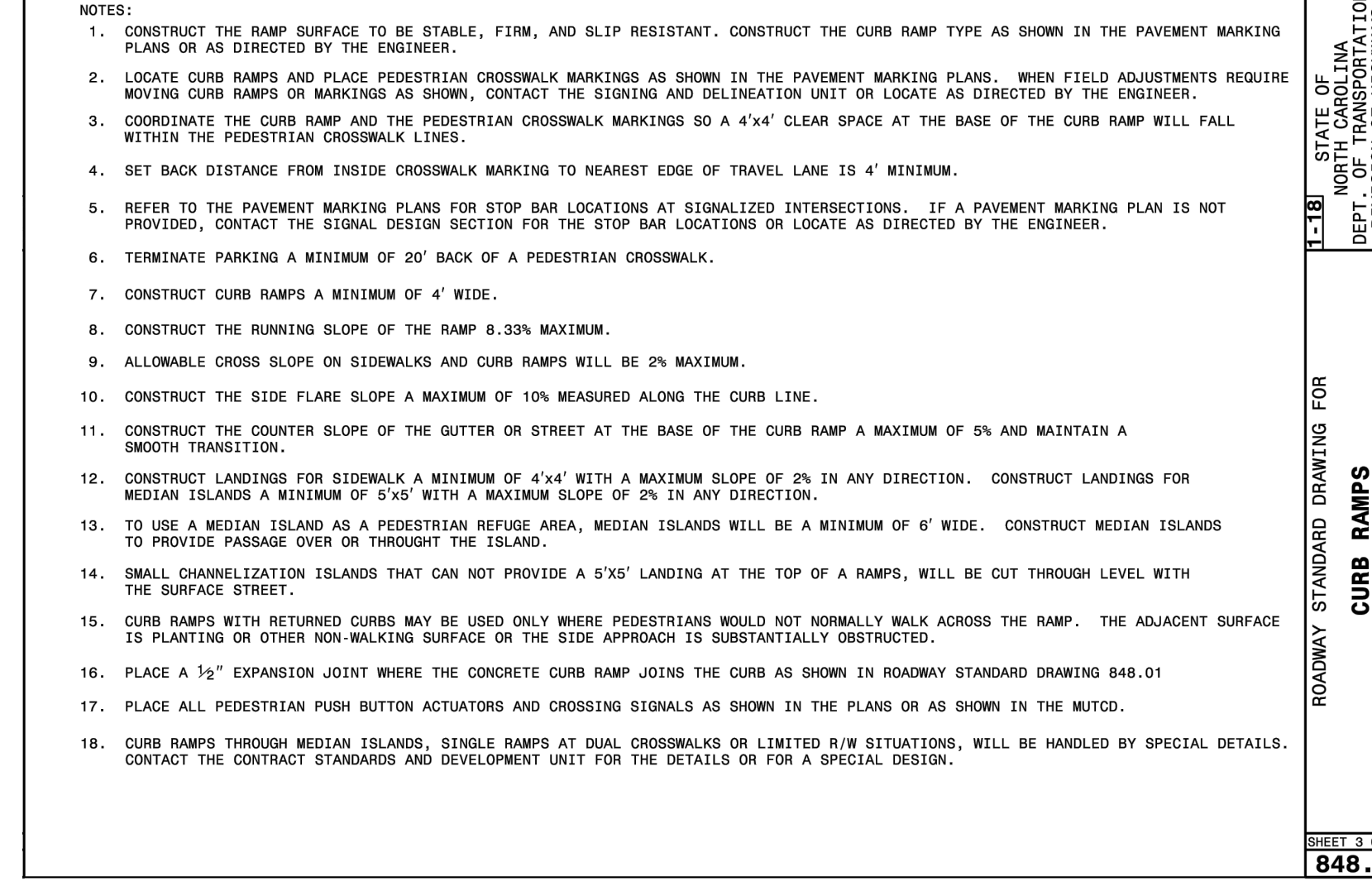
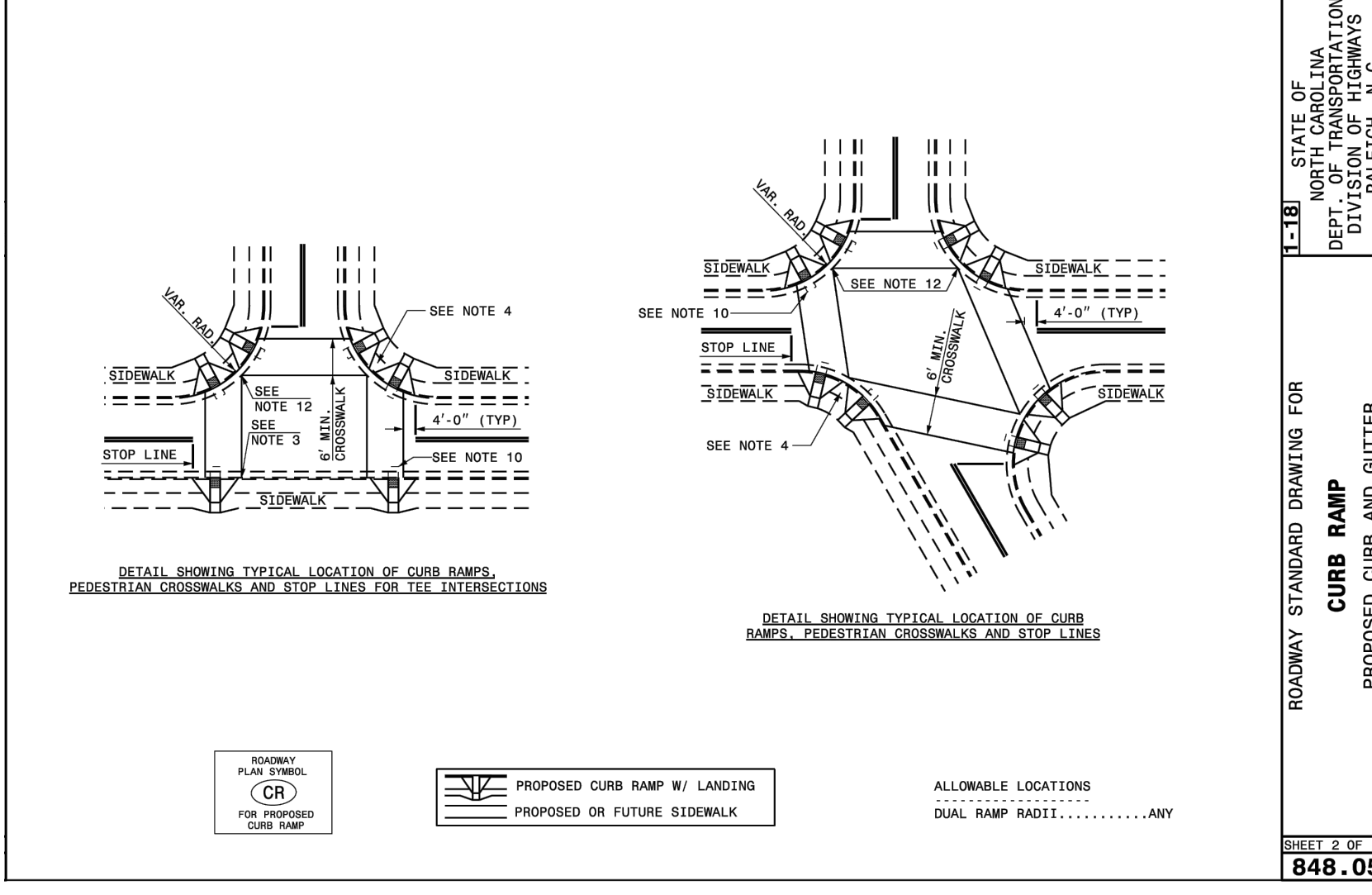
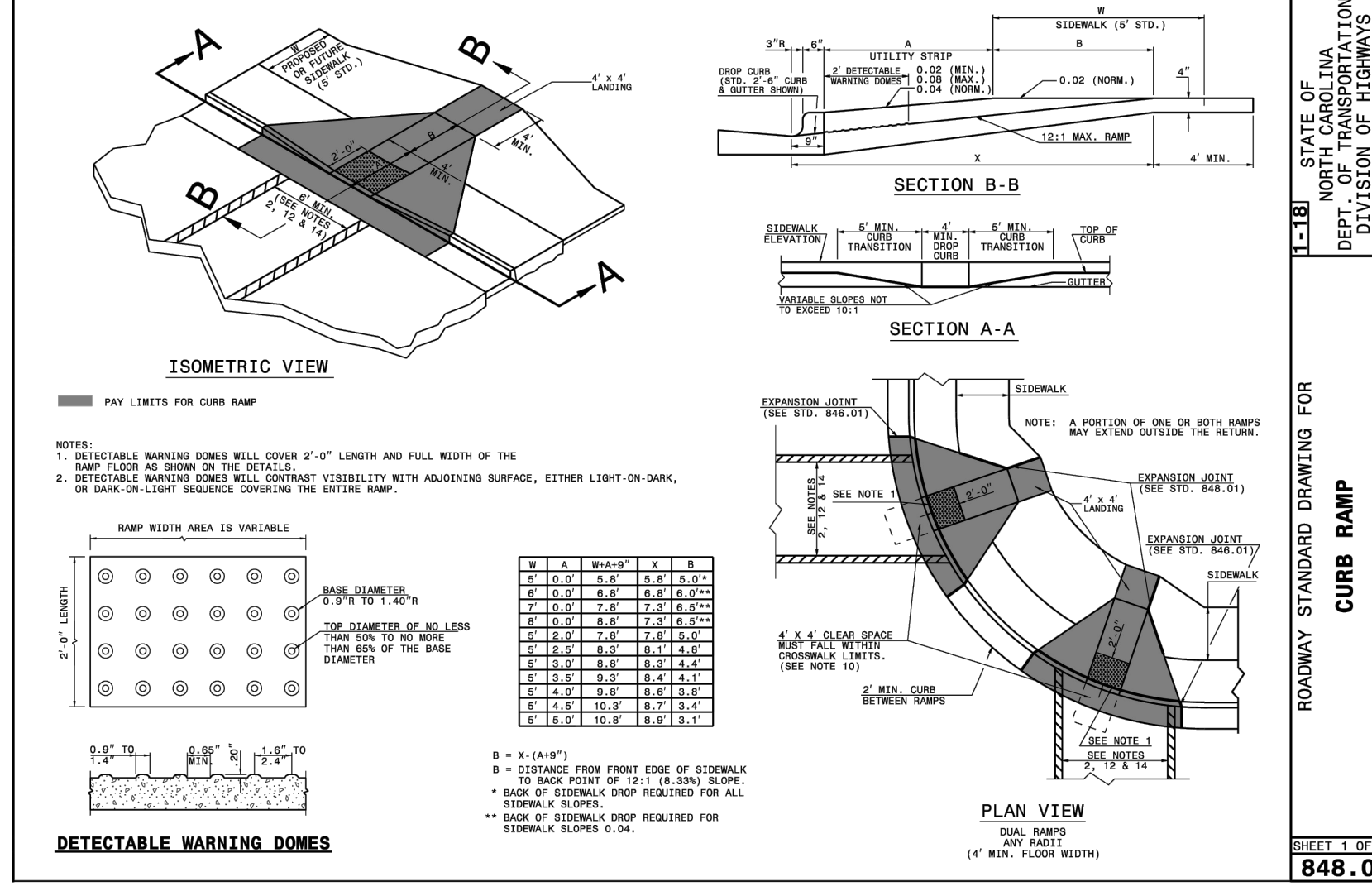
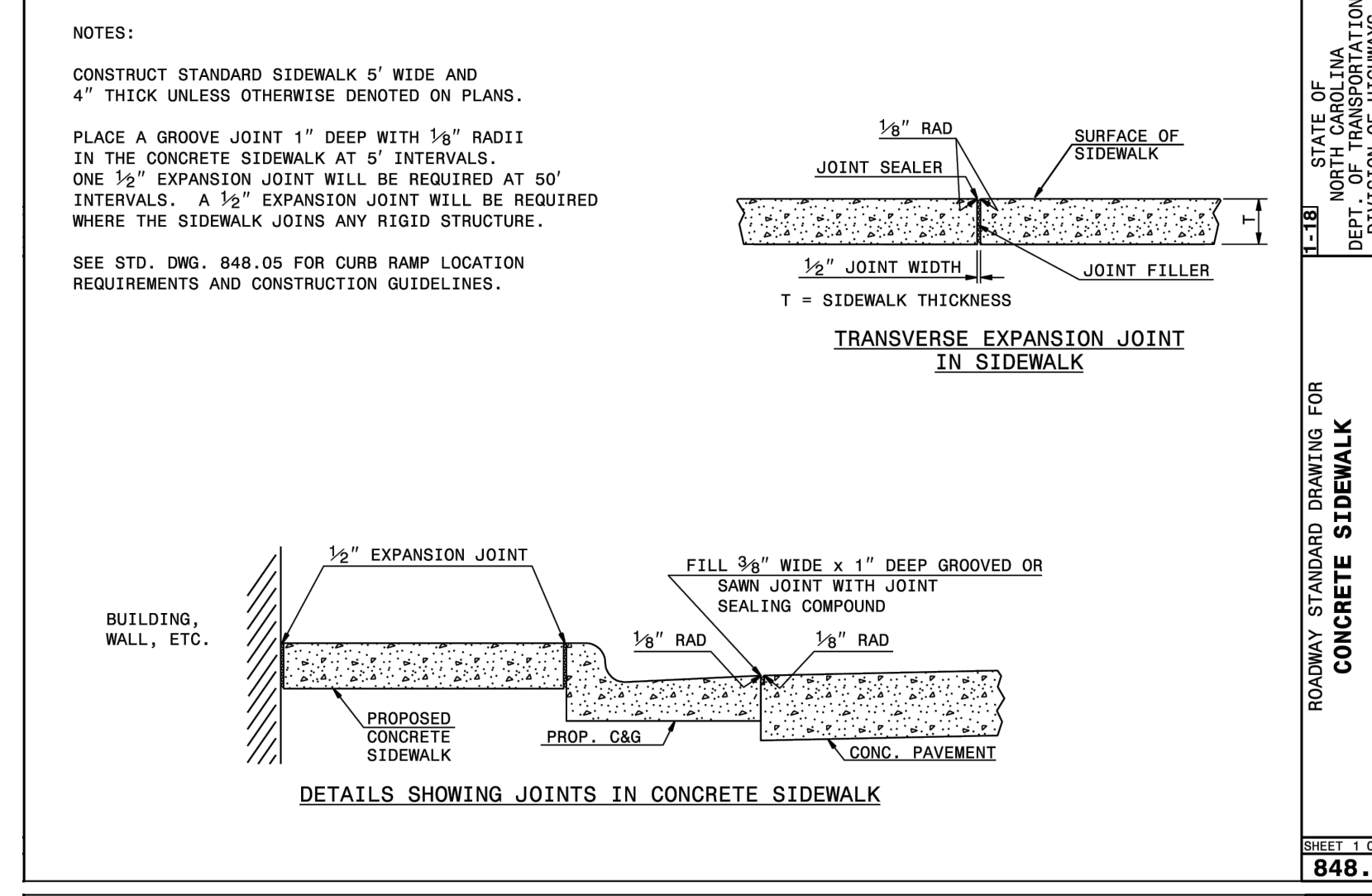
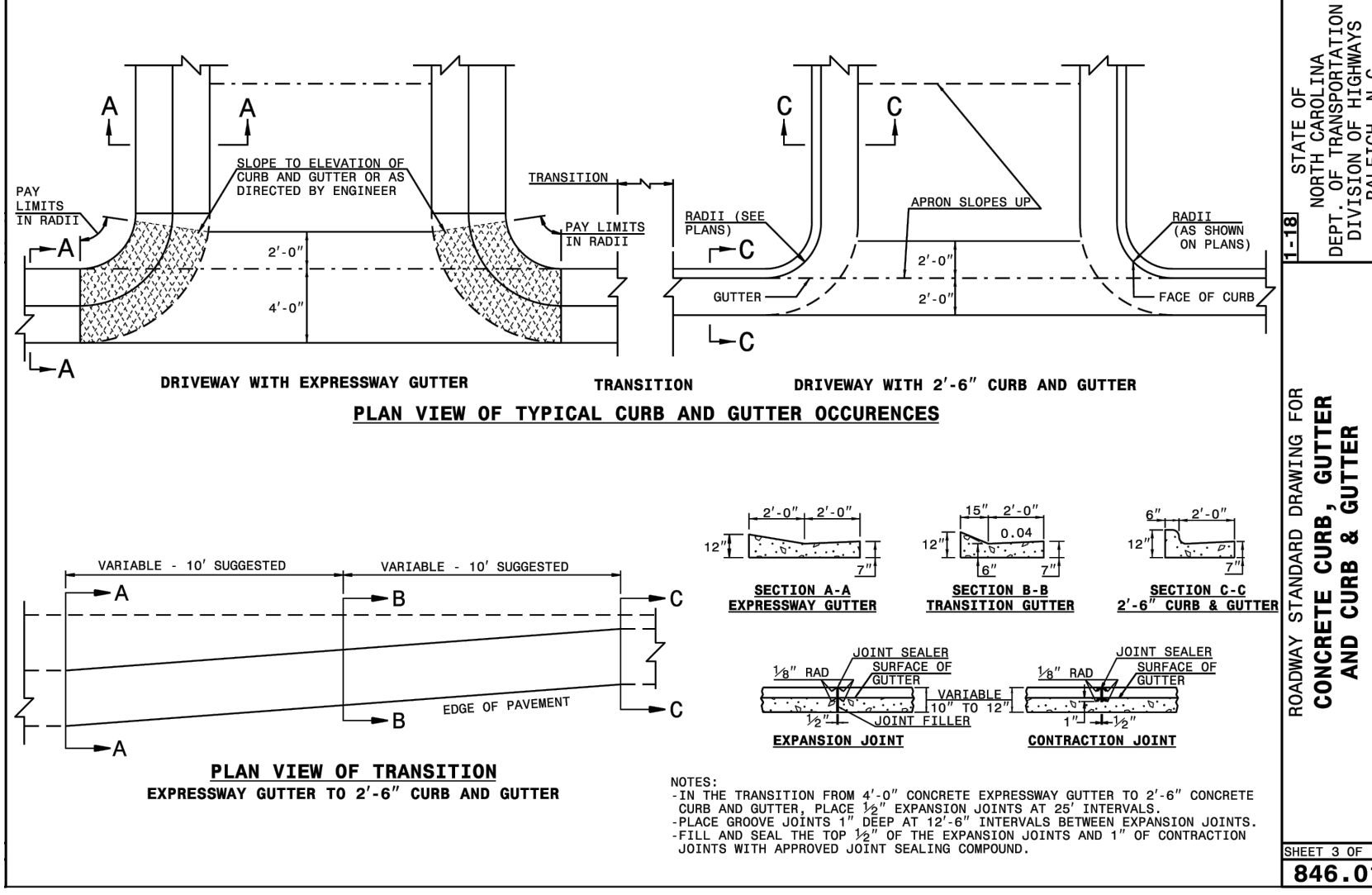
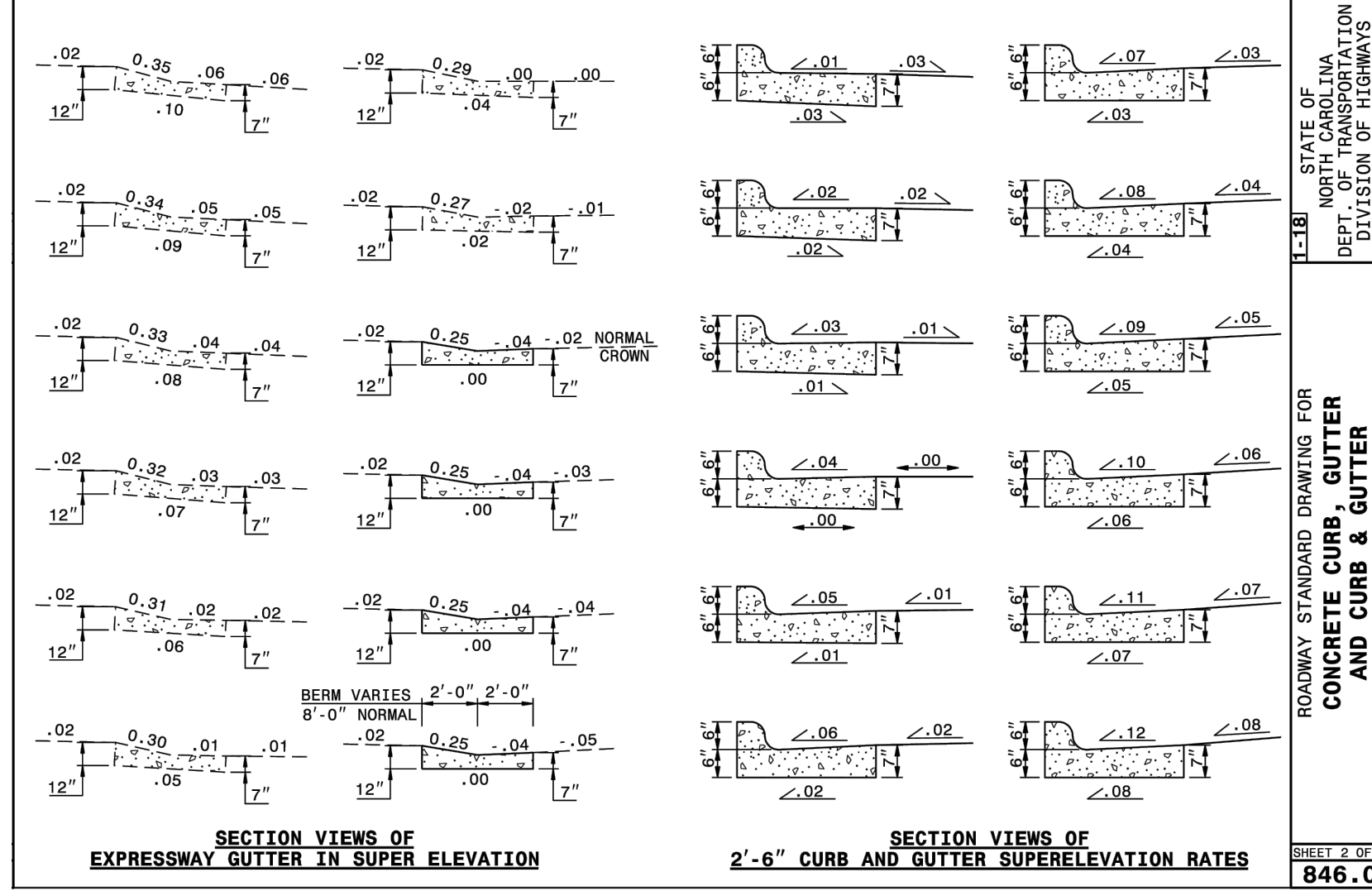
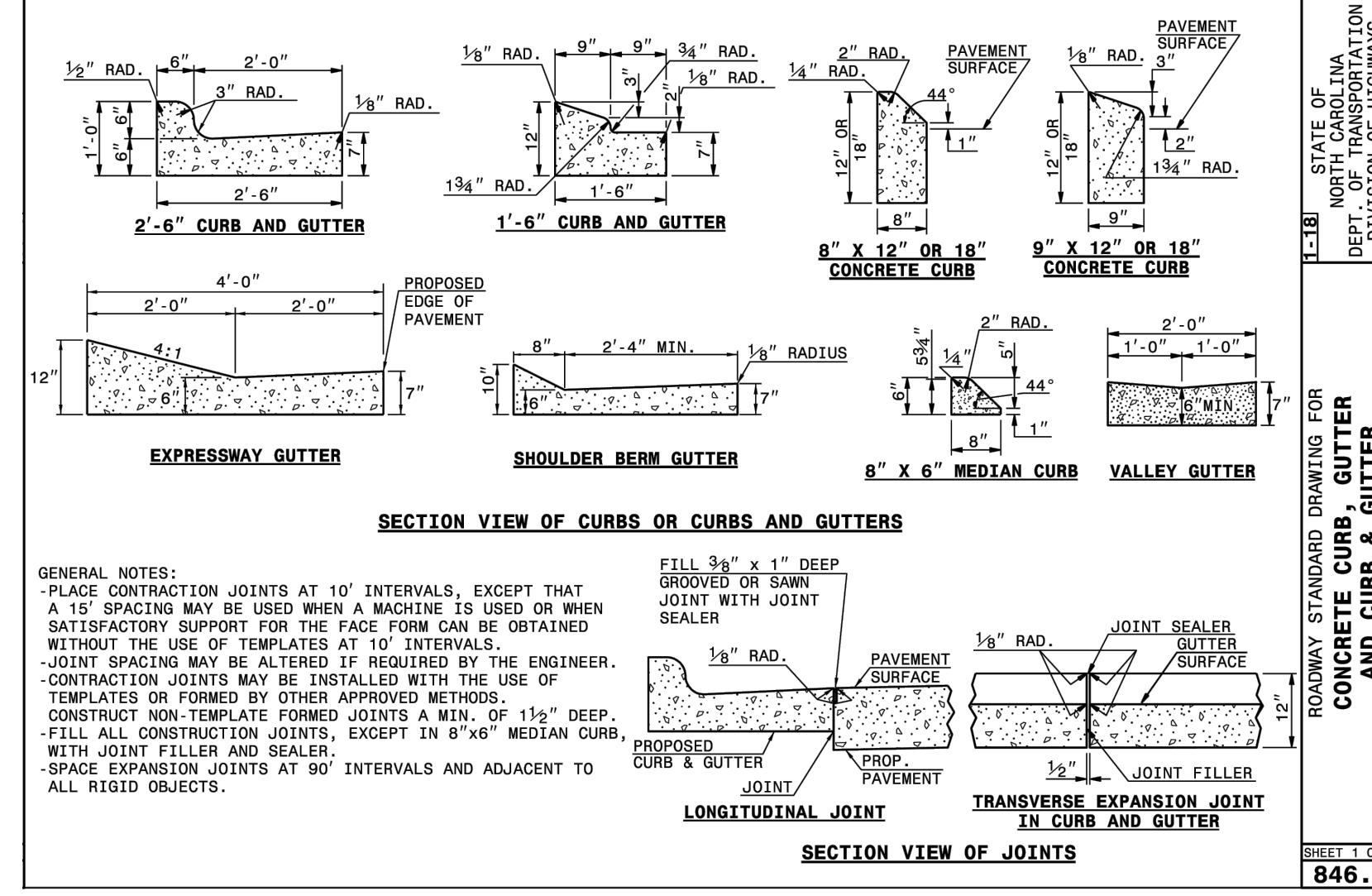

BASS, NIXON & KENNEDY, INC.
 CONSULTING ENGINEERS
 6310 CHASE HILL ROAD, SUITE 250, RALEIGH, NC 27607
 TELEPHONE: (919) 881-4422 FAX: (919) 881-8686
 CERTIFICATION NUMBERS: NCBELS (C-0110); NCBOLA (C-0267)

COBBLESTONE VILLAGE MIXED USE DEVELOPMENT
 TOWN OF ROLESVILLE, WAKE COUNTY, NORTH CAROLINA

SHEET C5.6

TOWN OF ROLESVILLE PROJECT NO.

NOT RELEASED FOR CONSTRUCTION OR BID SOLICITATION

CITY OF RALEIGH - PLANS AUTHORIZED FOR CONSTRUCTION

Electronic Approval: This approval is being issued electronically. This approval is valid only upon the signature of a City of Raleigh Review Officer below. The City will retain a copy of the approved plans. Any work authorized by this approval must proceed in accordance with the plans kept on file with the City. This electronic approval may not be edited once issued. Any modification to this approval once issued will invalidate this approval.

City of Raleigh Development Approval _____

Raleigh Water Review Officer

03/01/23