

I DECLARE THAT THIS SURVEY COMPLIES WITH THE NORTH CAROLINA STANDARDS OF PRACTICE FOR SURVEYING, (SECTION 1600) FOR CLASS A SURVEYS AND THAT THE CALCULATED RATIO OF PRECISION BEFORE ADJUSTMENTS IS 1:10,000. FURTHERMORE, PROPERTY CORNERS SHOWN ARE PRIMARY CONTROL MONUMENTATION FOR THE ESTABLISHMENT OF PROPERTY CORNERS IN THE ABSENCE OF GRID MONUMENTS AND OTHER SUBDIVISION PROPERTY CORNERS. THIS SURVEY IS NOT TO BE RECORDED WITHOUT THE WRITTEN AUTHORIZATION OF THE SURVEYOR.

# PRELIMINARY

## FOR REVIEW PURPOSES ONLY

| LINE TABLE |               |          |
|------------|---------------|----------|
| LINE       | BEARING       | DISTANCE |
| L-1        | N 46°53'55" E | 50.25'   |
| L-2        | N 52°01'30" E | 78.09'   |
| L-3        | N 60°09'55" E | 65.40'   |
| L-4        | N 46°43'13" E | 49.04'   |
| L-5        | N 35°49'13" W | 59.77'   |
| L-6        | S 32°03'39" E | 49.95'   |
| L-7        | N 67°33'15" E | 903.82'  |

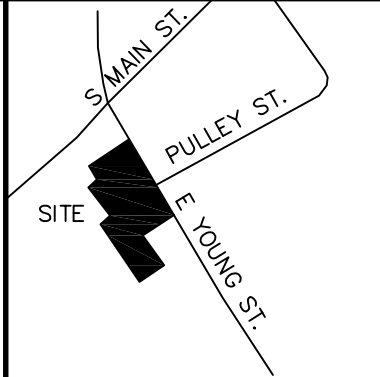

- VICINITY MAP**  
**LEGEND:**
- EIP - EXISTING IRON PIPE
  - EIB - EXISTING IRON BAR
  - BEIP - BENT IRON PIPE
  - BEIB - BENT IRON BAR
  - CM - CONCRETE MONUMENT
  - EPK - EXISTING PK NAIL
  - SPK - SET PK NAIL
  - NIP - NEW IRON PIPE SET
  - R/W - RIGHT OF WAY
  - CATV - CABLE TV BOX
  - EB - ELECTRIC BOX
  - TEL - TELEPHONE PEDESTAL
  - PP - POWER POLE
  - OHL - OVERHEAD LINE
  - LP - LIGHT POLE
  - WM - WATER METER
  - WV - WATER VALVE
  - CO - SEWER CLEAN-OUT
  - MH - SEWER MANHOLE

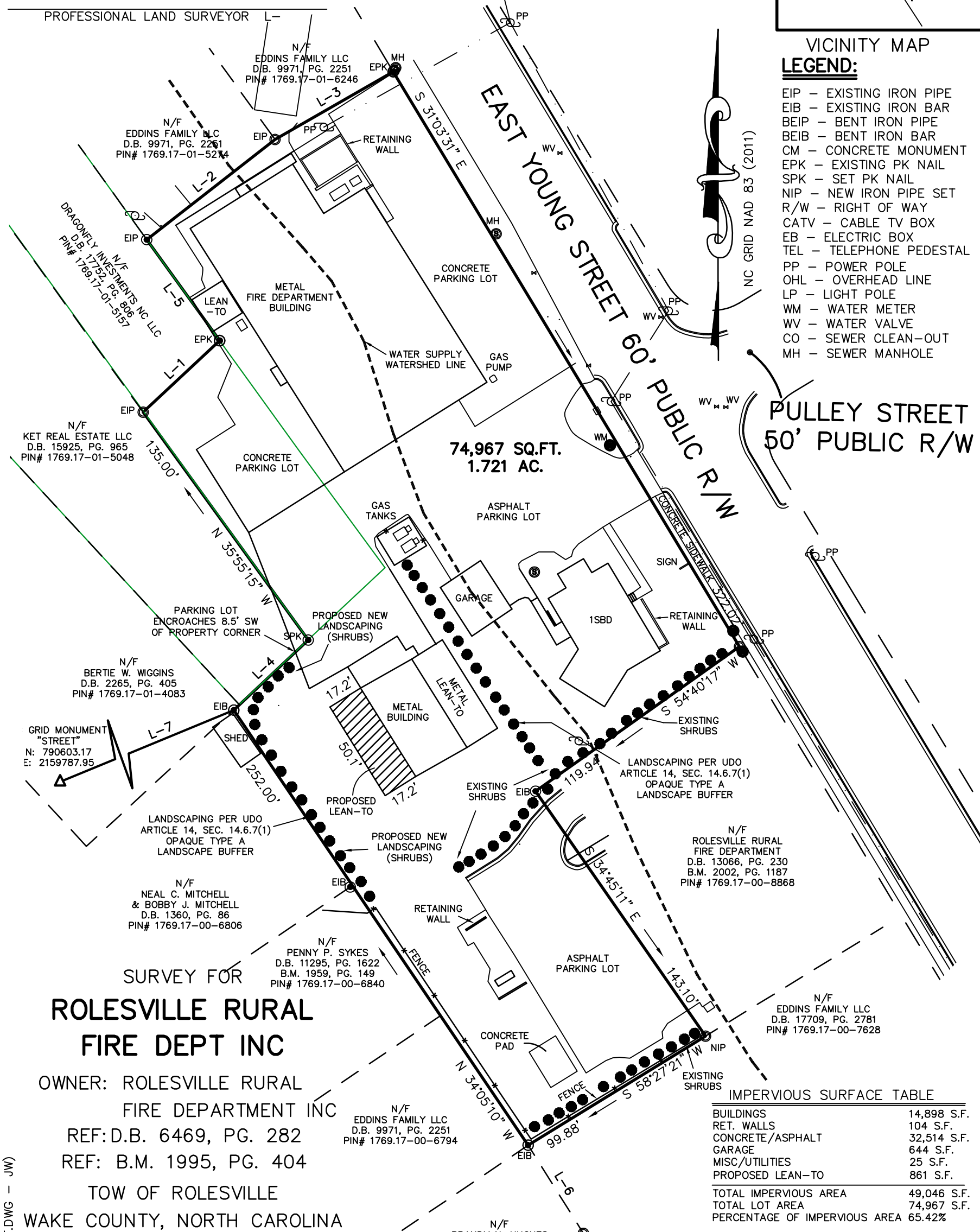

**SURVEY FOR**  
**ROLESVILLE RURAL**  
**FIRE DEPT INC**  
OWNER: ROLESVILLE RURAL  
FIRE DEPARTMENT INC  
REF: D.B. 6469, PG. 282  
REF: B.M. 1995, PG. 404  
TOW OF ROLESVILLE  
WAKE COUNTY, NORTH CAROLINA

ROLESVILLE FIRE DEPARTMENT.DWG - JW



**SCALE 1"=50'**

**MAY, 15, 2020**

**ZONED C**

**PIN # 1769.17-01-7022**

**LINE TYPE LEGEND**

|  |                                    |
|--|------------------------------------|
|  | PROPERTY LINE - LINE SURVEYED      |
|  | RIGHT-OF-WAY                       |
|  | ADJOINING LINE - LINE NOT SURVEYED |
|  | OVERHEAD LINE                      |
|  | BUILDING SETBACK                   |
|  | EASEMENT                           |
|  | BUFFER                             |
|  | FLOOD HAZARD SOILS                 |

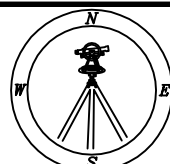

**CMP**

CAWTHORNE, MOSS & PANCIERA, P.C.

Professional Land Surveyors  
C-1525

333 S. White Street  
Post Office Box 1253  
Wake Forest, N.C. 27588  
(919)556-3148