

EROSION AND SEDIMENT CONTROL, STORMWATER AND FLOODPLAIN MANAGEMENT APPROVED

EROSION CONTROL S-xxxx

STORMWATER MGMT. S-xxxx

FLOOD STUDY

DATE xx/xx/20



ENVIRONMENTAL CONSULTANT SIGNATURE

SKETCH PLAN FOR MOODY PROPERTY SITUATED AT ROLESVILLE ROAD, ROLESVILLE WAKE COUNTY, NORTH CAROLINA

PROPERTY OWNER:	HOLLINGSWORTH, W.C., JR. AND HOLLINGSWORTH, LAURA W. P.O. BOX 61 LOUISBURG NC 27549-0061 AND MOODY, BENNY LAWRENCE AND MOODY, JEFFREY LYNN 1716 ROLESVILLE RD, WAKE FOREST NC 27587-9677
DEVELOPER:	CARUSO HOMES CONTACT: CHISTY BECK 206 HIGH HOUSE RD STE 205 CARY, NC 27513 919-678-5698
SURVEYOR:	WITHERS RAVENEL CONTACT: MATT TIMLIN 115 MACKENAN DRIVE CARY, NC 27511 919-469-3340
BUFFER/WETLAND:	WITHERS RAVENEL CONTACT: TROY BEASLEY 115 MACKENAN DRIVE CARY, NC 27511 919-469-3340

SHEET INDEX	
CVR	COVER SHEET
C1	EXISTING CONDITIONS
C2	SITE PLAN
C3	PHASING PLAN

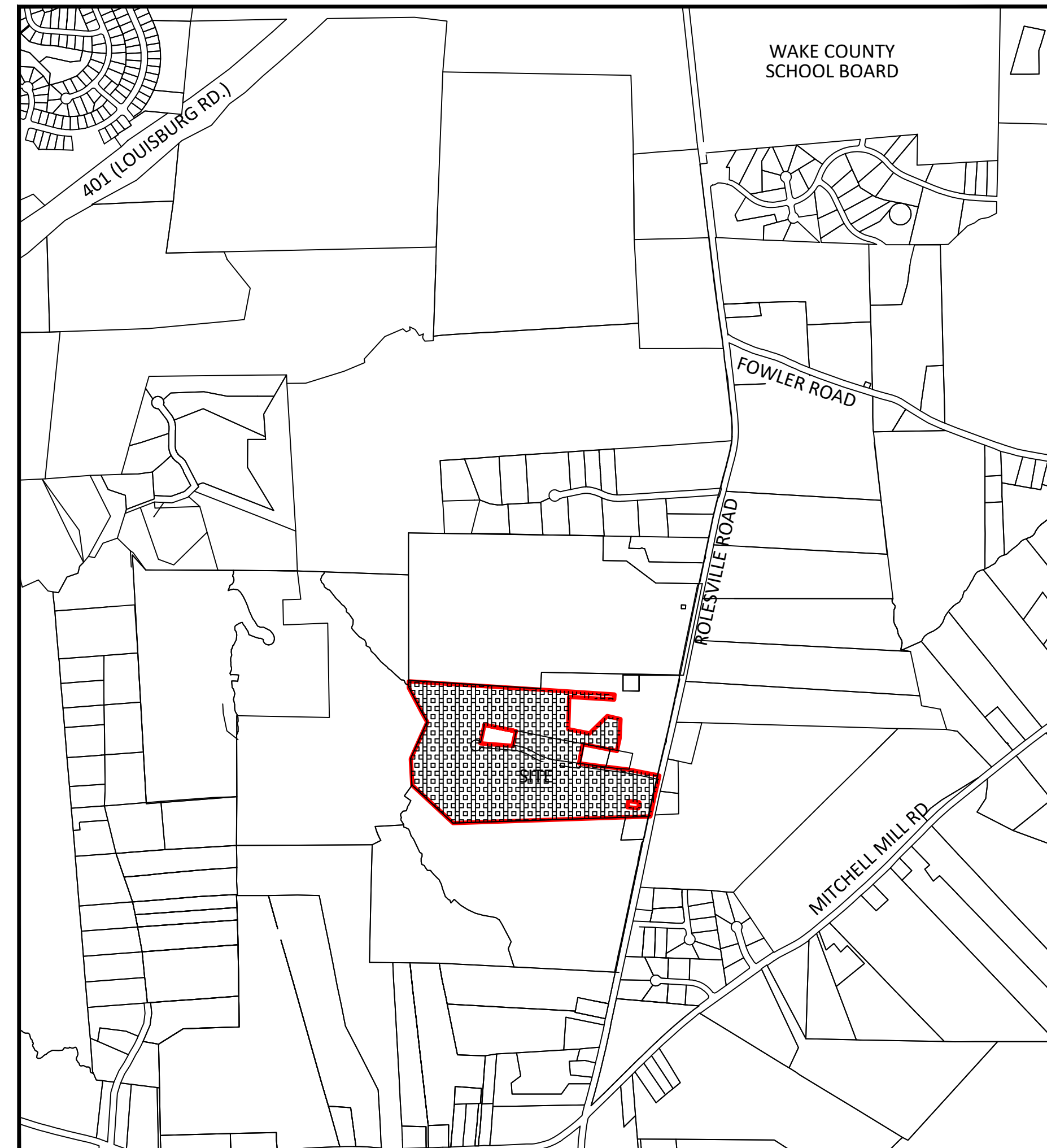

VICINITY MAP
SCALE: 1"=1000'

THESE IMPROVEMENTS SHALL BE IN ACCORDANCE WITH THE FOLLOWING DRAWINGS AND THE STANDARD SPECIFICATIONS OF THE CITY OF RALEIGH, WAKE COUNTY, AND NCDOT.

- GENERAL NOTES:
- CONTRACTOR SHALL CONTACT NORTH CAROLINA ONE CALL (1-800-632-4949) TO LOCATE ALL EXISTING UTILITIES PRIOR TO THE START OF CONSTRUCTION.
 - CONTRACTOR SHALL VERIFY THE LOCATION AND DEPTH OF THE EXISTING UTILITIES AND NOTIFY THE PROJECT ENGINEER (919-469-1101) OF ANY CONFLICTS.
 - ALL BOUNDARY AND FIELD TOPOGRAPHY PROVIDED BY WITHERS & RAVENEL.
 - TOTAL LIMITS OF DISTURBANCE = 3.05 AC

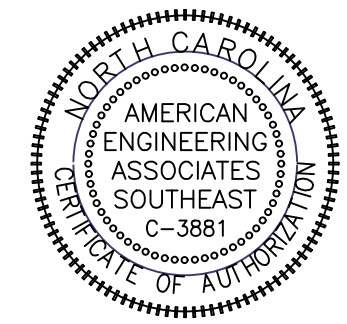

PRELIMINARY

FOR INFORMATION, ONLY

NO.	DATE	REVISION

STIPULATION FOR REUSE

THIS DRAWING WAS PREPARED FOR USE ON THE SPECIFIC SITE, NAMED HEREON, CONTEMPORANEOUSLY WITH ITS ISSUE DATE AS LISTED, HEREON, AND IT IS NOT SUITABLE FOR USE ON A DIFFERENT PROJECT SITE OR AT A LATER TIME. USE OF THIS DRAWING FOR REFERENCE OR EXAMPLE ON ANOTHER PROJECT REQUIRES THE SERVICES OF PROPERLY LICENSED ARCHITECTS AND ENGINEERS. REPRODUCTION OF THIS DRAWING FOR REUSE ON ANOTHER PROJECT IS NOT AUTHORIZED AND MAY BE CONTRARY TO THE LAW.

MOODY PROPERTY
ROLESVILLE ROAD
WAKE COUNTY, NC

JOB NUMBER:
CHECKED BY:
DRAWN BY:
DATE:
SHEET TITLE:

COVER

SHEET NO.:
CVR

CITY OF RALEIGH - PLANS AUTHORIZED FOR CONSTRUCTION

Electronic Approval: This approval is being issued electronically. This approval is valid only upon the signature of a City of Raleigh Review Officer below. The City will retain a copy of the approved plans. Any work authorized by this approval must proceed in accordance with the plans kept on file with the City. This electronic approval may not be edited once issued. Any modification to this approval once issued will invalidate this approval.

City of Raleigh Development Approval _____

Raleigh Water Review Officer



NO.	DATE	REVISION

STIPULATION FOR REUSE
THIS DRAWING WAS PREPARED FOR USE ON THE SPECIFIC SITE, NAMED HEREON, CONTEMPORANEOUSLY WITH ITS ISSUE DATE AS LISTED, HEREON, AND IT IS NOT SUITABLE FOR USE ON A DIFFERENT PROJECT SITE OR AT A LATER TIME. USE OF THIS DRAWING FOR REFERENCE OR EXAMPLE ON ANOTHER PROJECT REQUIRES THE SERVICES OF PROPERLY LICENSED ARCHITECTS AND ENGINEERS. REPRODUCTION OF THIS DRAWING FOR REUSE ON ANOTHER PROJECT IS NOT AUTHORIZED AND MAY BE CONTRARY TO THE LAW.

**MOODY PROPERTY
ROLESVILLE ROAD
WAKE COUNTY, NC**

JOB NUMBER:
CHECKED BY:
DRAWN BY:
DATE:
SHEET TITLE:

**EXISTING
CONDITIONS**

SHEET NO.:
C1

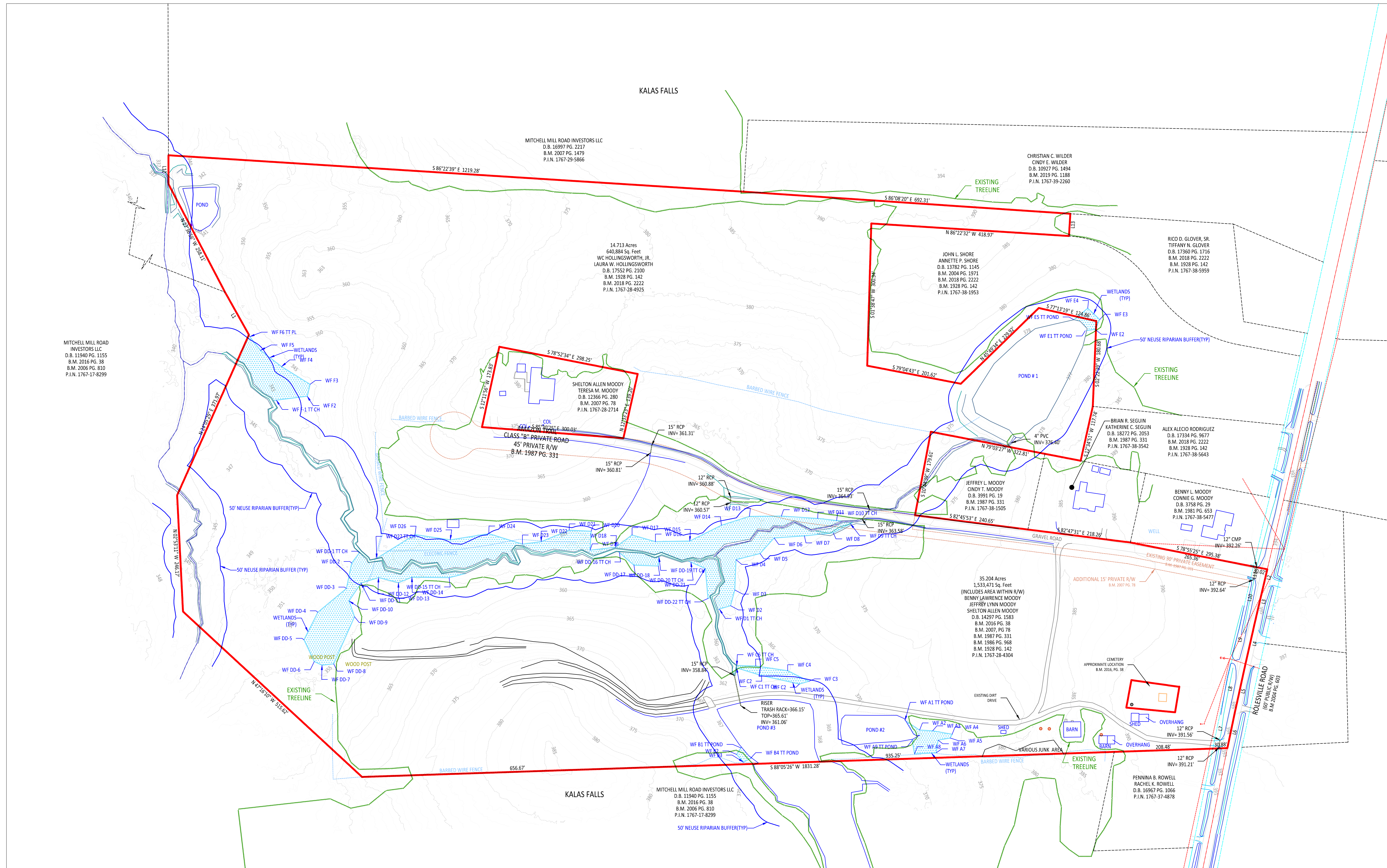

WETLANDS AREA

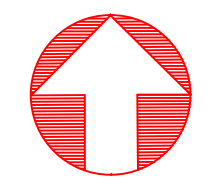
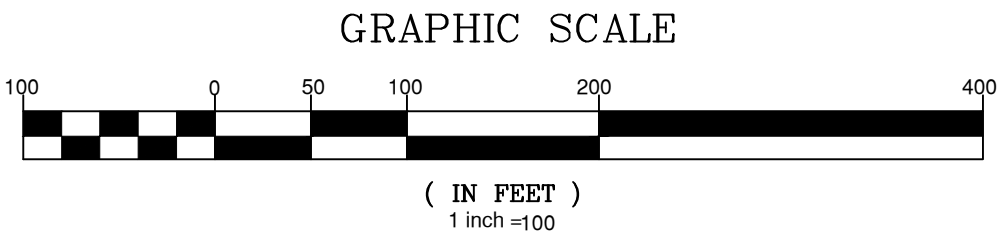

GENERAL NOTES:
1. TOPO SHOWN ON THIS SHEET IS 1' CONTOURS AND IS FIELD TOPOGRAPHY.

CITY OF RALEIGH - PLANS AUTHORIZED FOR CONSTRUCTION
Electronic Approval: This approval is being issued electronically. This approval is valid only upon the signature of a City of Raleigh Review Officer below. The City will retain a copy of the approved plans. Any work authorized by this approval must proceed in accordance with the plans kept on file with the City. This electronic approval may not be edited or issued. Any modification to this approval once issued will invalidate this approval.

City of Raleigh Development Approval _____
Raleigh Water Review Officer



P:\DWG\215_001_Moody Development\Sheet 01 2150001.dwg User: JCS Date: 04/10/2023 1:43:03 PM

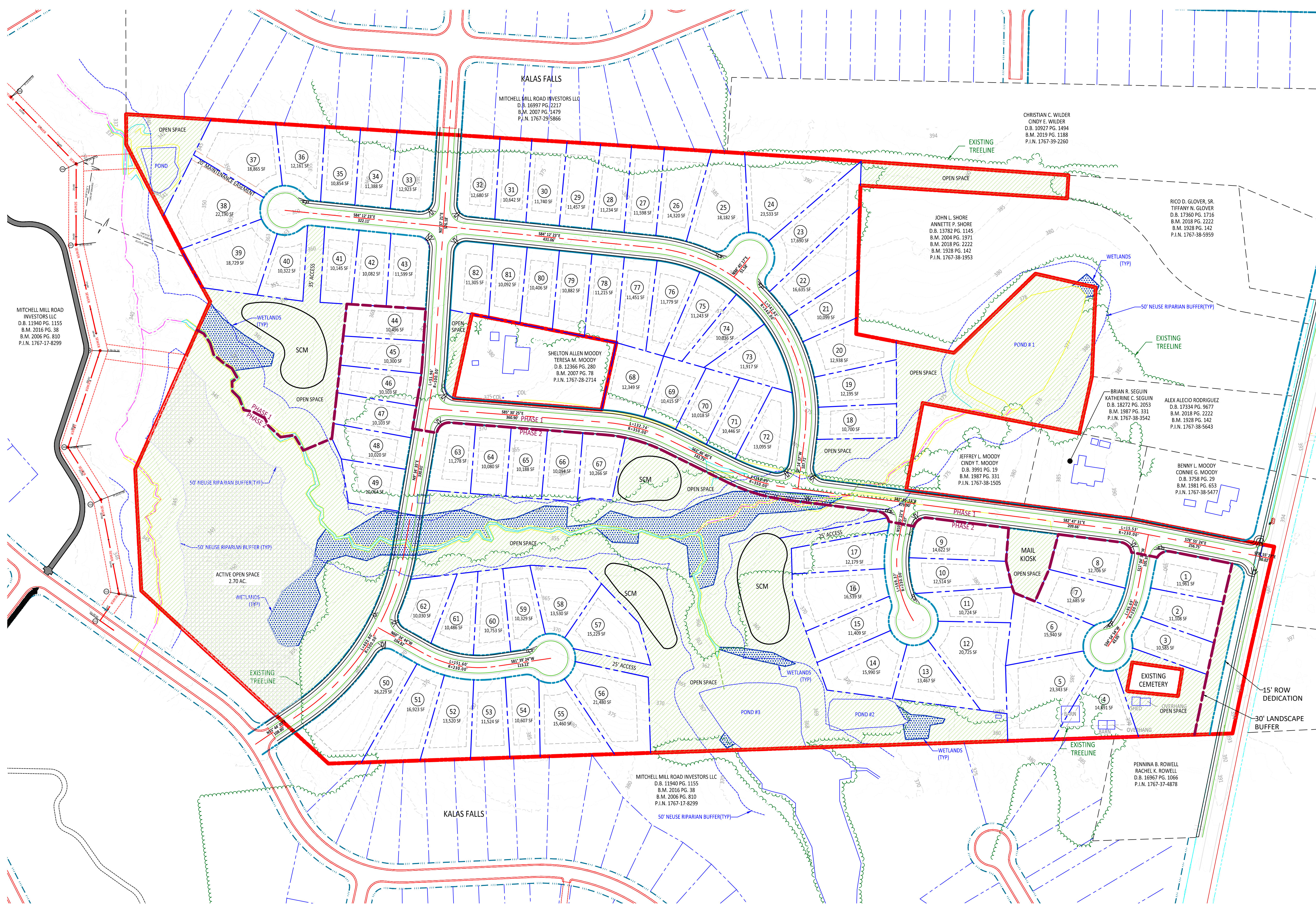

SITE INFORMATION	
TOTAL ACRES	49.917
TOTAL LOTS	82
MIN LOT SIZE	10,000 SF
MIN LOT WIDTH	65'
FRONT SETBACK	25'
FRONT SETBACK	25'
SIDE SETBACK	10'
CORNER SETBACK	25'
DENSITY	1.6 UNIT/AC.
OPEN SPACE REQ.	10% / 5 AC.
OPEN SPACE PROVIDED	37% / 18.81 AC
ACTIVE REQUIRED	2.5 AC (50% OF 5 AC)
ACTIVE SHOWN	2.7 AC

- NOTES**
- EXISTING BUILDINGS TO BE REMOVED
 - SCM'S ARE SHOWN FOR LOCATION ONLY. FINAL EROSION CONTROL PLAN WILL CALCULATE CORRECT SCM SIZES
 - SEWER ACCESS FROM ADJACENT DEVELOPMENT TO BE DETERMINED UPON FINAL LAYOUT
 - ALL EXISTING PONDS ARE TO BE REMOVED

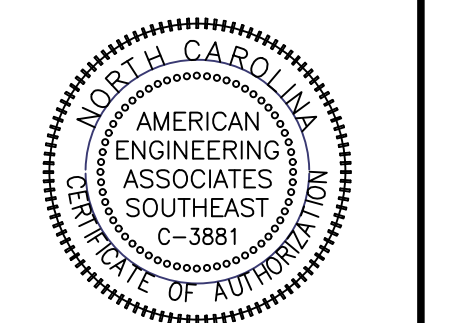

PRELIMINARY

FOR INFORMATION, ONLY

NO.	DATE	REVISION

STIPULATION FOR REUSE
THIS DRAWING WAS PREPARED FOR USE ON THE SPECIFIC SITE, NAMED HEREON, CONTEMPORANEOUSLY WITH ITS ISSUE DATE AS LISTED, HEREON, AND IT IS NOT SUITABLE FOR USE ON A DIFFERENT PROJECT SITE OR AT A LATER TIME. USE OF THIS DRAWING FOR REFERENCE OR EXAMPLE ON ANOTHER PROJECT REQUIRES THE SERVICES OF PROPERLY LICENSED ARCHITECTS AND ENGINEERS. REPRODUCTION OF THIS DRAWING FOR REUSE ON ANOTHER PROJECT IS NOT AUTHORIZED AND MAY BE CONTRARY TO THE LAW.

MOODY PROPERTY
ROLESVILLE ROAD
WAKE COUNTY, NC

JOB NUMBER:
CHECKED BY:
DRAWN BY:
DATE:
SHEET TITLE:

SKETCH PLAN

SHEET NO.:
C2

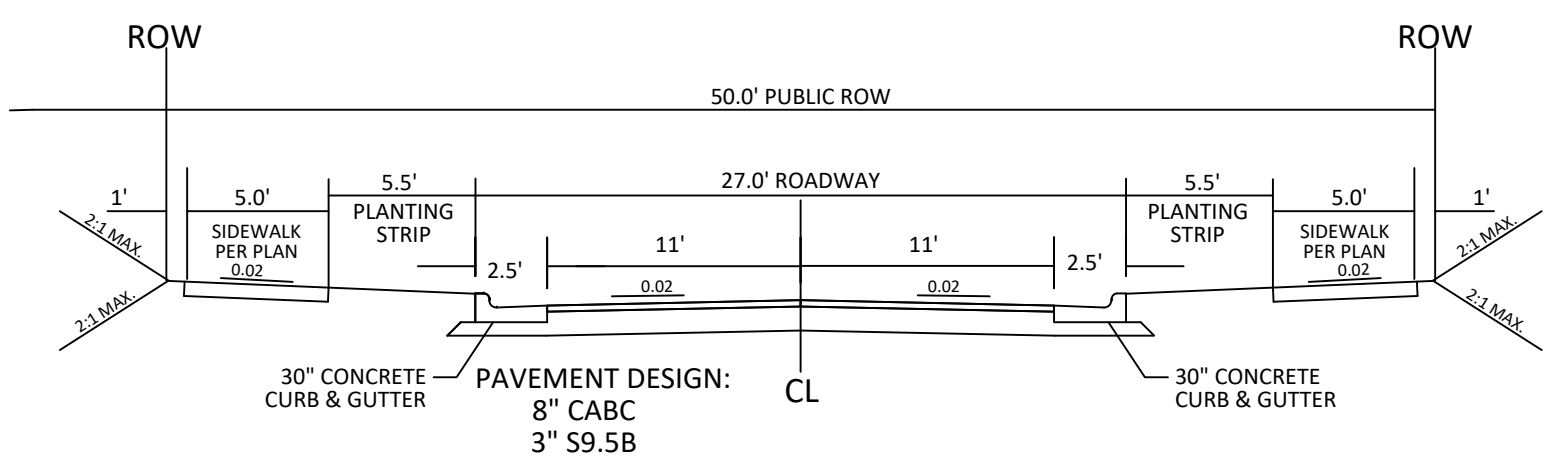
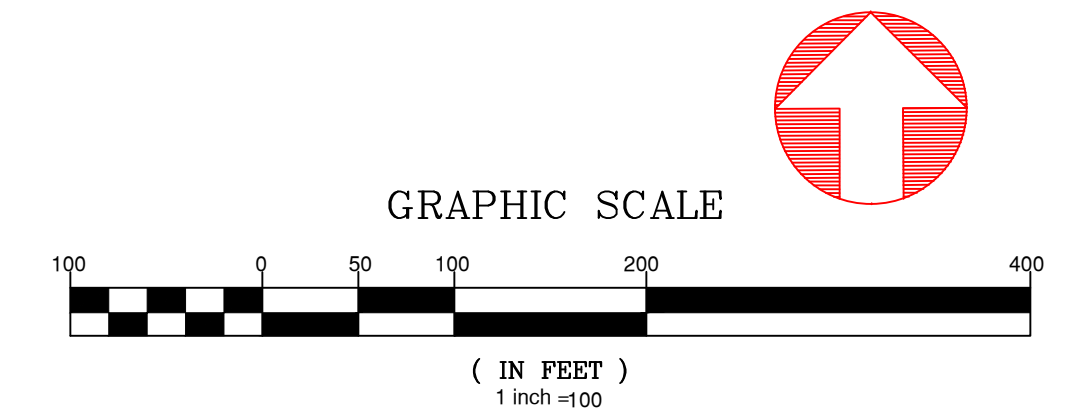

- NOTE:**
- NORMAL CROWN OF 0.02 UNLESS OTHERWISE DIRECTED BY TOWN ENGINEER.
 - ASPHALT WILL BE INSTALLED AT A MIN. 1.5" LIFTS.



2:\Users\j1001\My Documents\Development\Task\20210707\LDAS\Drawings\CS_Site_Plan.dwg