

# CARLTON POINTE SUBDIVISION

## FINAL PHASE TRAIL AND STORM DRAINAGE PLAN

ROLESVILLE, NC  
WAKE COUNTY, NORTH CAROLINA

SURVEYOR:  
THE WOODCOCK GROUP PLLC  
PO BOX 336  
YOUNGSVILLE NC 27596  
919-522-7253

OWNER/DEVELOPER:  
CARLTON GROUP OF NORTH CAROLINA LLC  
95 NEW CLARKSTOWN ROAD  
NANUET NY, 10954  
914-403-7852

**CIVIL ENGINEER**  
Caa Engineers, Inc  
MAC MCINTYRE, P.E.  
4932-B WINDY HILL DRIVE  
RALEIGH, NC 27609  
PH. (919) 427-5227  
MACMCINTYREPE@GMAIL.COM

### SHEET INDEX

C-0	COVER SHEET
C-1	DRAINAGE AREAS PLAN / DRAINAGE TABLE
C-2	OVERALL FINAL PHASE TRAIL PLAN
C-3	ENLARGED TRAIL PLAN- SECTION 1
C-4	ENLARGED TRAIL PLAN -SECTION 2
C-5	ENLARGED TRAIL PLAN -SECTION 3
D-1	SITE DETAILS

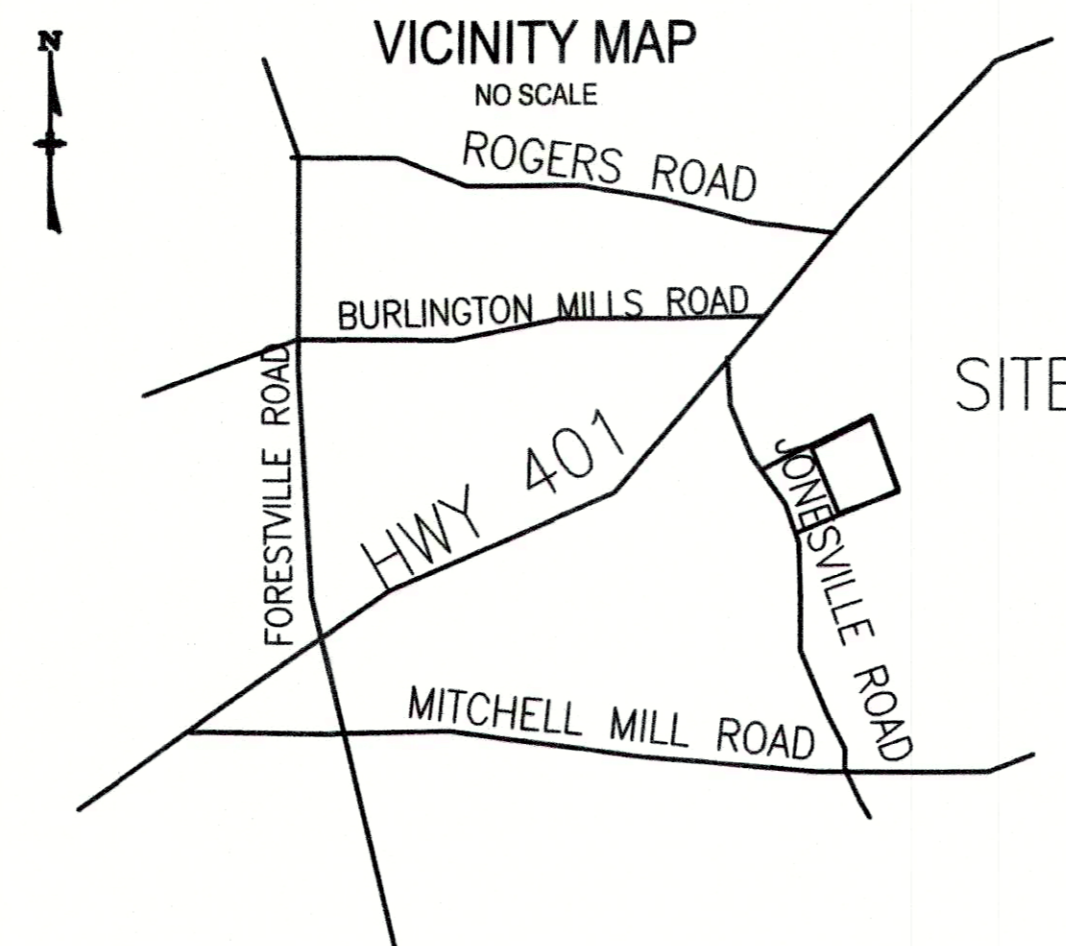
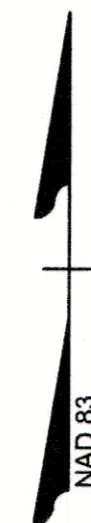

VICINITY MAP

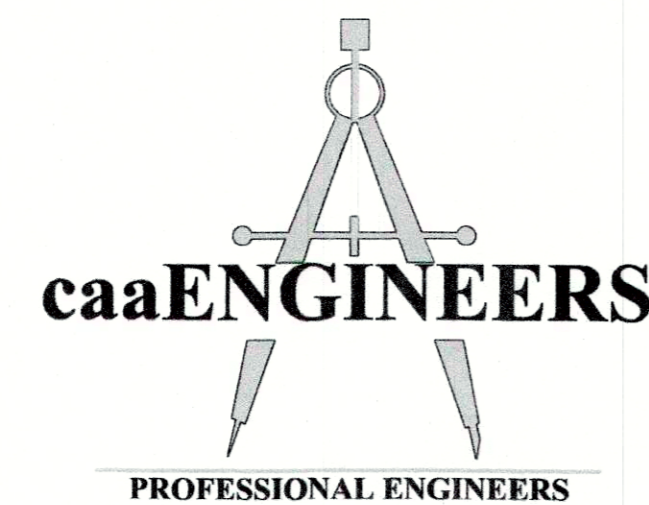

**caaENGINEERS, Inc.**  
Professional Engineers  
1233 Heritage Links Drive  
Wake Forest, North Carolina 27587  
919-625-6755  
© caa ENGINEERS, Inc. All Rights Reserved  
C-2151

### NOTES:

1. THESE PLANS ARE FOR FINAL PHASE TRAIL AND STORM DRAINAGE ACROSS TRAIL
2. CONSTRUCTION METHODS AND INSTALLATION SHALL BE PER TOWN OF ROLESVILLE STANDARDS AND SPECIFICATIONS

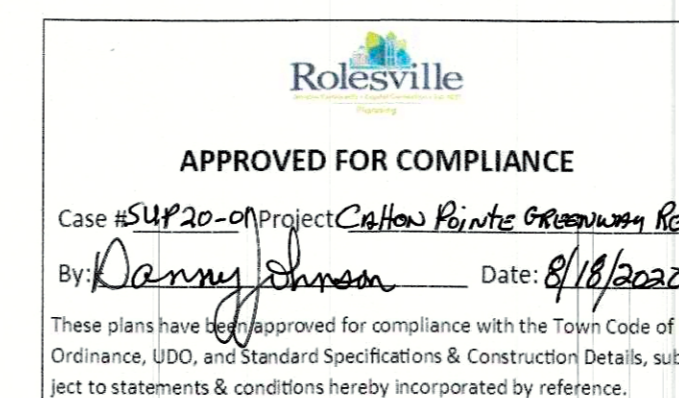



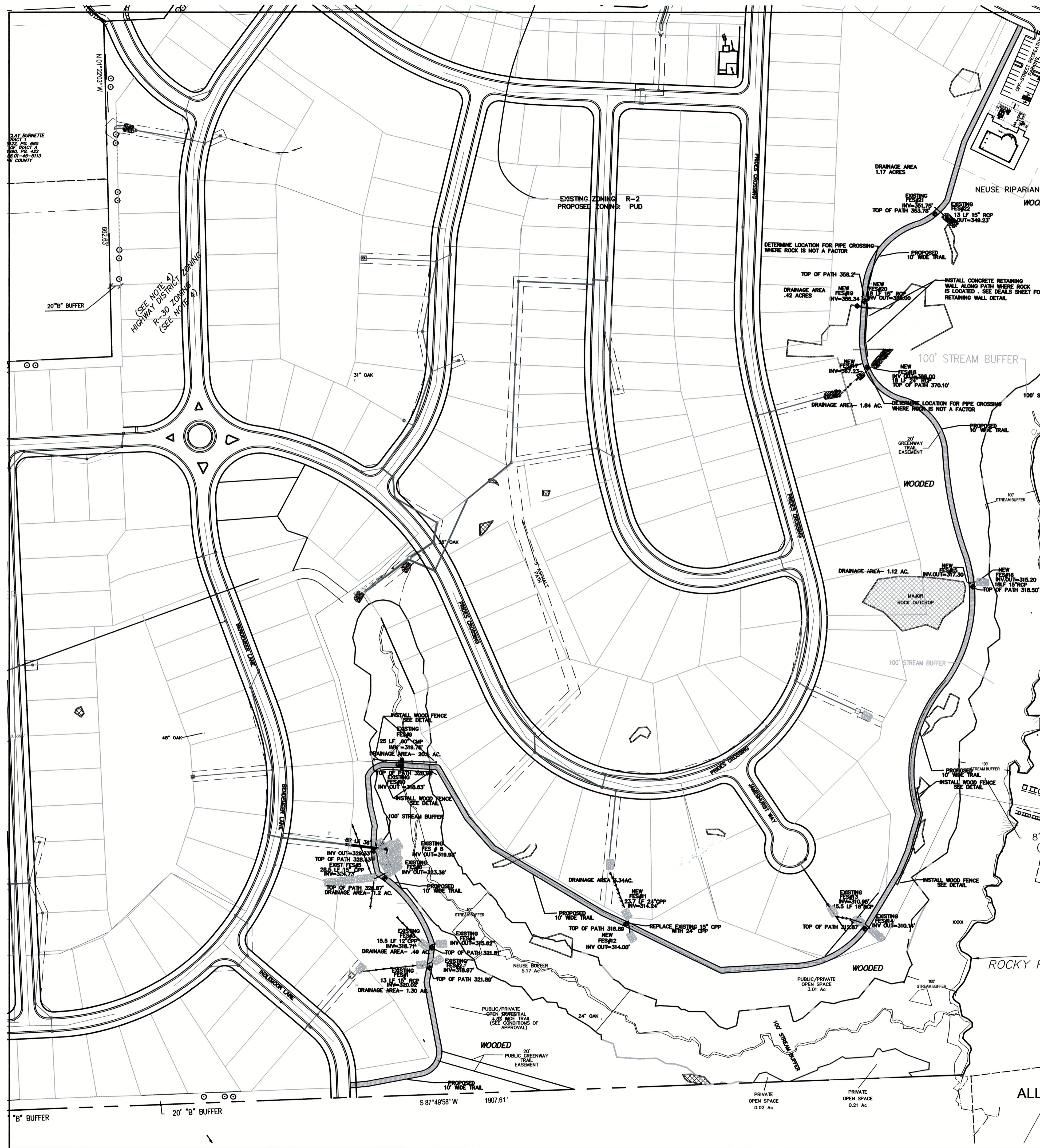

**Storm Drainage Calculations**

Structure From To	A	Length of Inlet	Height of Water	Time of Conc.	Storm Intensity	C	Q For Inlet	Q Total	Slope	n	Calc. Pipe Size	Prop. Pipe Size	Vall	Pipe Length	Invert In	Invert Out	CB Top	Stone Size	Pad Thickness	Zone	Pad Width	Pad Length	Pad Invert	Pad Invert	Headwater Pipe Depth	Flow	Depth	Flow	Depth	Flow	Depth	
FES #1	RCP	1.00	0	1	5	7.22	0.55	5.2	5.2	0.0077	0.0130	9.6	15	13.7	15.50	300.02	318.97	NA	6	18	2	4.25	7.5	3.75	3.75	1.20	1.50	320.53	321.89	1.30		
FES #2	CPP	0.49	0	1	5	7.22	0.55	1.9	1.9	0.1994	0.0120	5.3	12	10.5	15.50	318.71	315.62	NA	6	18	2	3.4	6	3	3	0.87	0.87	315.45	321.81	6.26		
FES #3	CPP	1.20	0	1	5	7.22	0.55	4.8	4.8	0.0913	0.0120	8.6	15	15.9	15.50	324.73	323.36	NA	6	24	3	5.25	10	3.75	5	1.15	1.44	324.80	328.87	2.07		
FES #4	CPP	20.50	0	1	5	9.72	0.55	199.6	199.6	0.048	0.0250	41.8	60	14.2	25.00	319.75	318.63	NA														
FES #5	CPP	3.34	0	1	5	7.22	0.55	13.3	13.3	0.0300	0.0120	19.0	24	7.2	24.00	314.24	314.00	NA	6	18	2	6.8	12	6	6	1.05	2.10	318.10	318.89	0.79		
FES #6	RCP	0.90	0	1	5	7.22	0.55	2.4	2.4	0.0193	0.0130	10.2	18	6.0	15.50	309.16	309.00	NA	6	18	2	5.1	9	4.5	4.5	0.55	3.10	312.10	312.87	0.77		
FES #7	RCP	1.12	0	1	5	7.22	0.55	4.4	4.4	0.1187	0.0130	8.2	15	18.0	18.00	317.30	315.20	NA	13	24	3	5.5	10	3.75	5	1.1	1.30	315.50	318.00	1.50		
FES #8	RCP	1.84	0	1	5	7.22	0.55	7.3	7.3	0.0667	0.0130	11.0	24	18.6	18.00	327.20	326.00	NA	9	18	2					6	6	0.80	1.30	327.20	329.10	2.24
FES #9	RCP	0.42	0	1	5	7.22	0.55	1.7	1.7	0.0744	0.0130	6.2	15	14.3	18.00	306.34	305.00	NA	2	4	2					3.75	3.75	0.60	0.81	305.81	327.00	1.10
FES #10	RCP	1.17	0	1	5	7.22	0.55	4.6	4.6	0.1945	0.0130	7.6	15	23.2	13.00	301.76	349.29	NA	13	24	3	5.25	10	3.75	5	1.50	1.54	301.17	303.70	2.51		

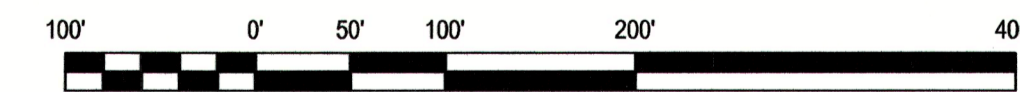

ALL CONSTRUCTION TO BE IN ACCORDANCE WITH TOWN OF ROLESVILLE STANDARDS, SPECIFICATIONS, AND DETAILS

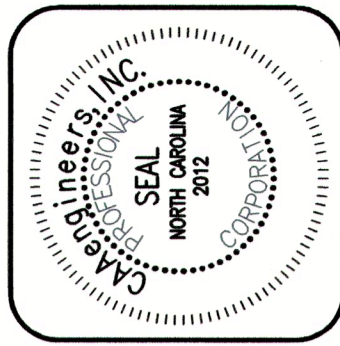

**CAA ENGINEERS, Inc.**  
 Professional Engineers  
 1233 Heritage Links Drive  
 Wake Forest, North Carolina 27587  
 919-625-6755  
 © CAA Engineers, Inc. All Rights Reserved  
 C-2151

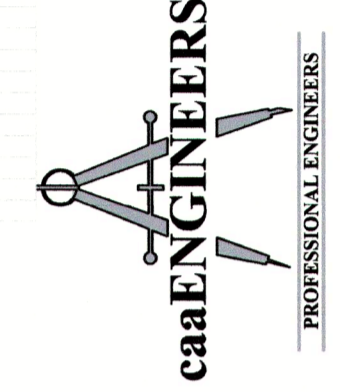

NO	DATE	REVISION/DESCRIPTION	BY
1	09/05/2020	For Review Only-Not For Construction	BY
2		Comment	BY
3		Comment	BY
4		Comment	BY
5		Comment	BY
6		Comment	BY
7		Comment	BY
8		Comment	BY
NO			BY

PRELIMINARY PLANS  
NOT FOR CONSTRUCTION



**OVERALL TRAIL PLAN**  
 CARLTON POINTE SUBDIVISION  
 ROLESVILLE, NORTH CAROLINA

Job No. 3501  
 Dwg No. **C-1**



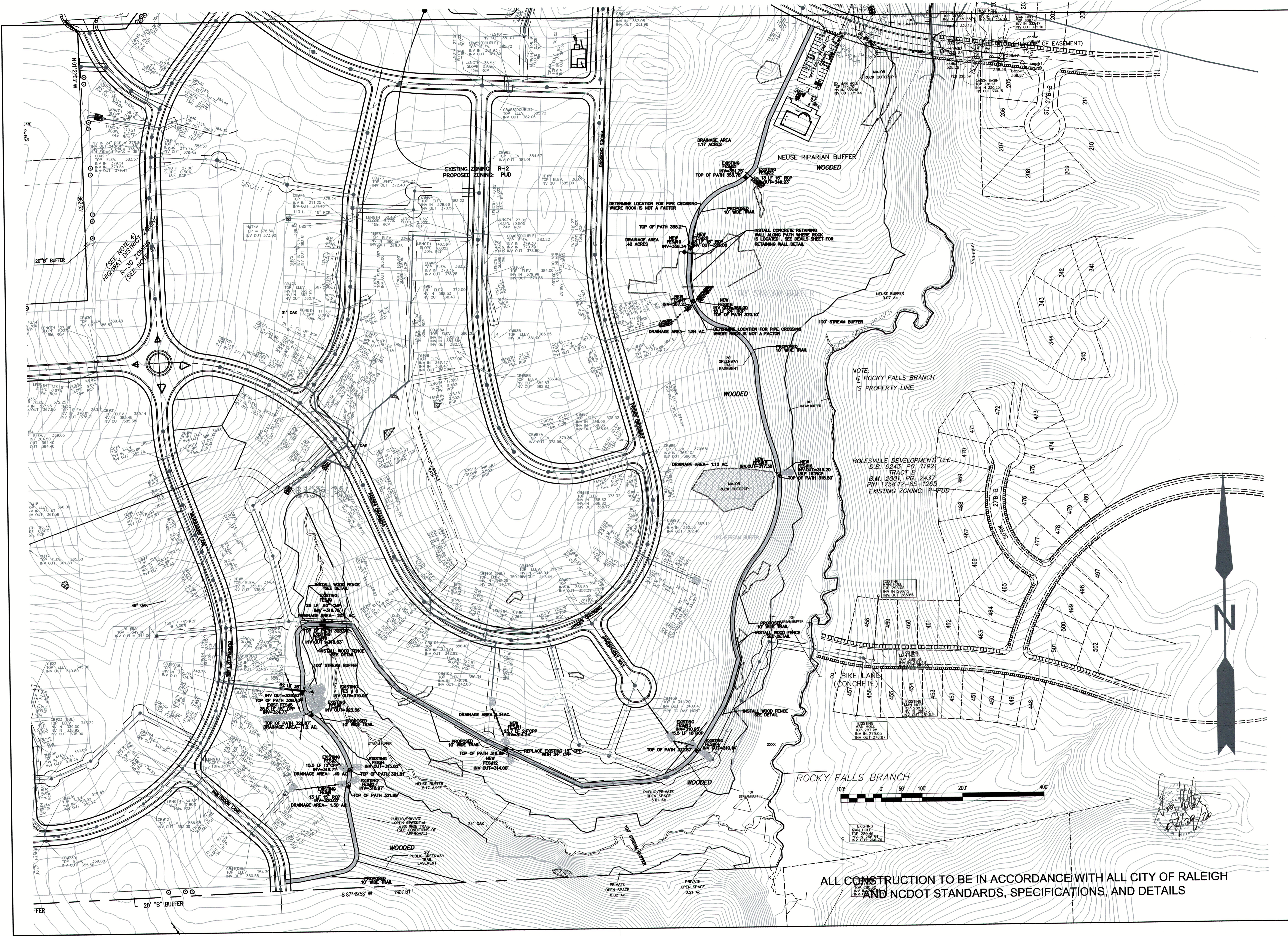

ALL CONSTRUCTION TO BE IN ACCORDANCE WITH ALL CITY OF RALEIGH AND NCDOT STANDARDS, SPECIFICATIONS, AND DETAILS

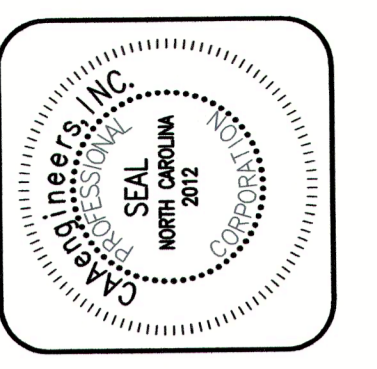

**caaENGINEERS, Inc.**  
 Professional Engineers  
 1233 Heritage Links Drive  
 Wake Forest, North Carolina 27587  
 919-625-6755  
 © CAA Engineers, Inc. All Rights Reserved  
 C-2151

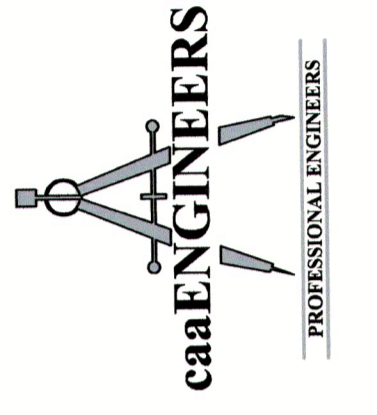

NO.	DATE	REVISION/DESCRIPTION	BY
1	08/26/20	For Review Only, Not For Construction	BY
2	DATE	COMMENT	BY
3	DATE	COMMENT	BY
4	DATE	COMMENT	BY
5	DATE	COMMENT	BY
6	DATE	COMMENT	BY

PRELIMINARY PLANS  
 NOT FOR CONSTRUCTION

**OVERALL TRAIL PLAN**  
 CARLTON POINTE SUBDIVISION  
 ROLESVILLE, NORTH CAROLINA

Job No. 3501  
 Dwg No. **C-2**



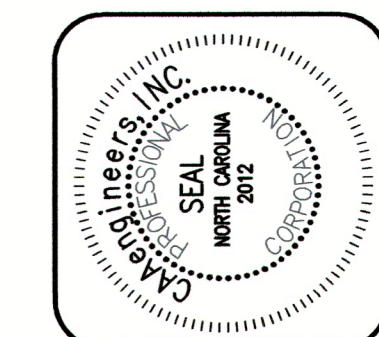
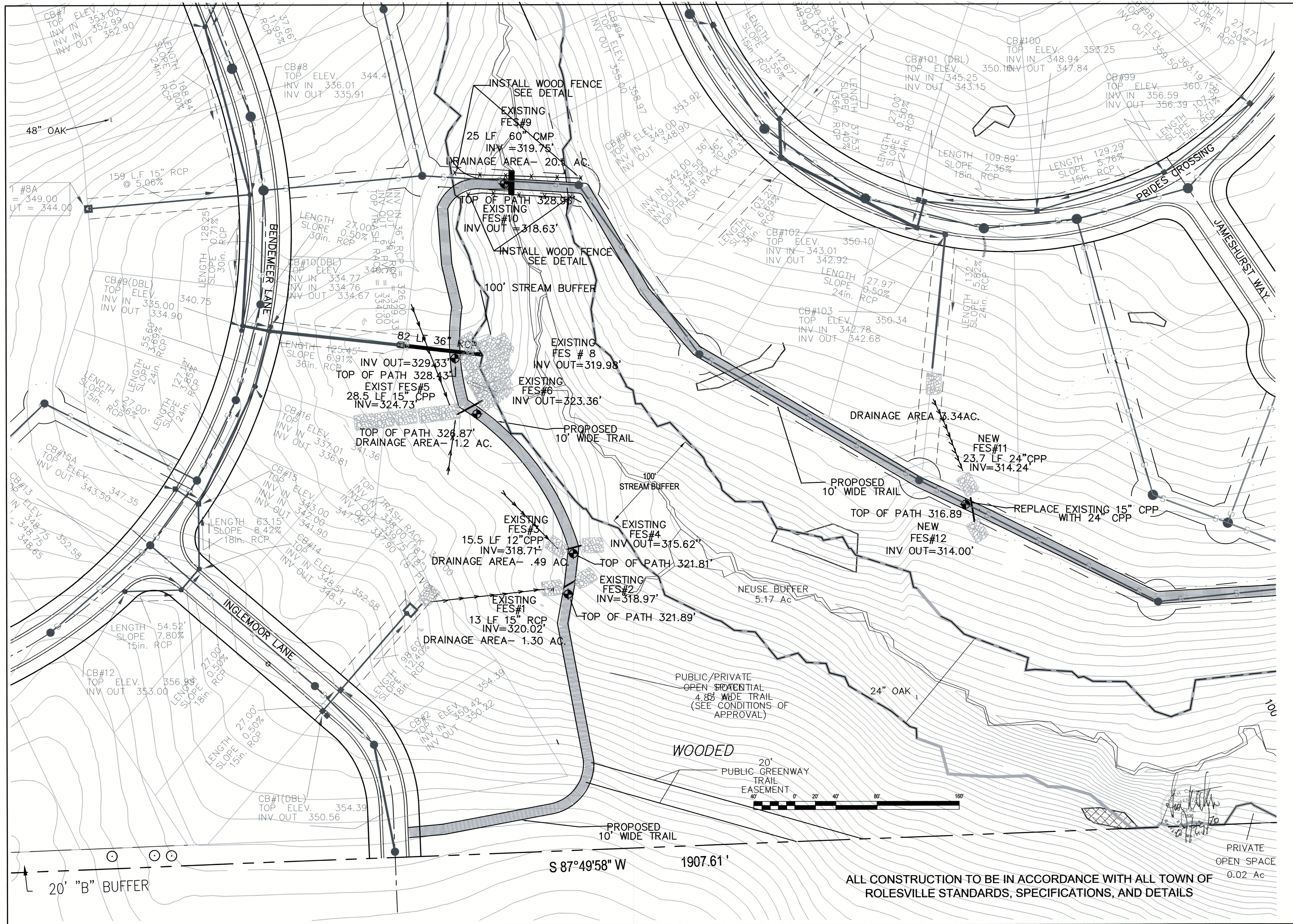

**caaENGINEERS, Inc.**  
 Professional Engineers  
 1233 Heritage Links Drive  
 Wake Forest, North Carolina 27587  
 919-625-6755  
 © CAA Engineers, Inc. All Rights Reserved  
 C-2151

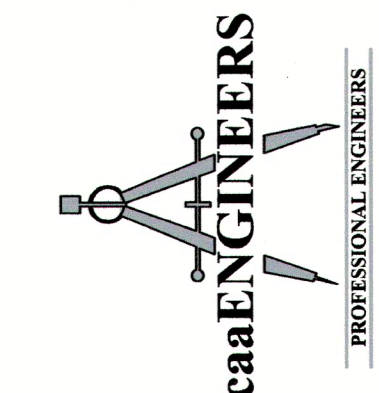

NO	DATE	DESCRIPTION	BY
1	06/05/2023	For Review Only - Not For Construction	
2		Date	By
3		Comment	By
4		Comment	By
5		Comment	By
6		Comment	By
7		Comment	By
8		Comment	By

PRELIMINARY PLANS  
 NOT FOR CONSTRUCTION

**TRAIL BLOW UP - SECTION 1**  
 CARLTON POINTE SUBDIVISION  
 ROLESVILLE, NORTH CAROLINA

Job No. 3501  
 Dwg No. **C-3**



ALL CONSTRUCTION TO BE IN ACCORDANCE WITH ALL TOWN OF ROLESVILLE STANDARDS, SPECIFICATIONS, AND DETAILS

PRIVATE OPEN SPACE  
 0.02 Ac

S 87°49'58" W 1907.61'

20' "B" BUFFER



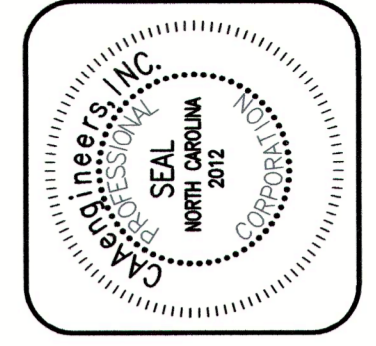
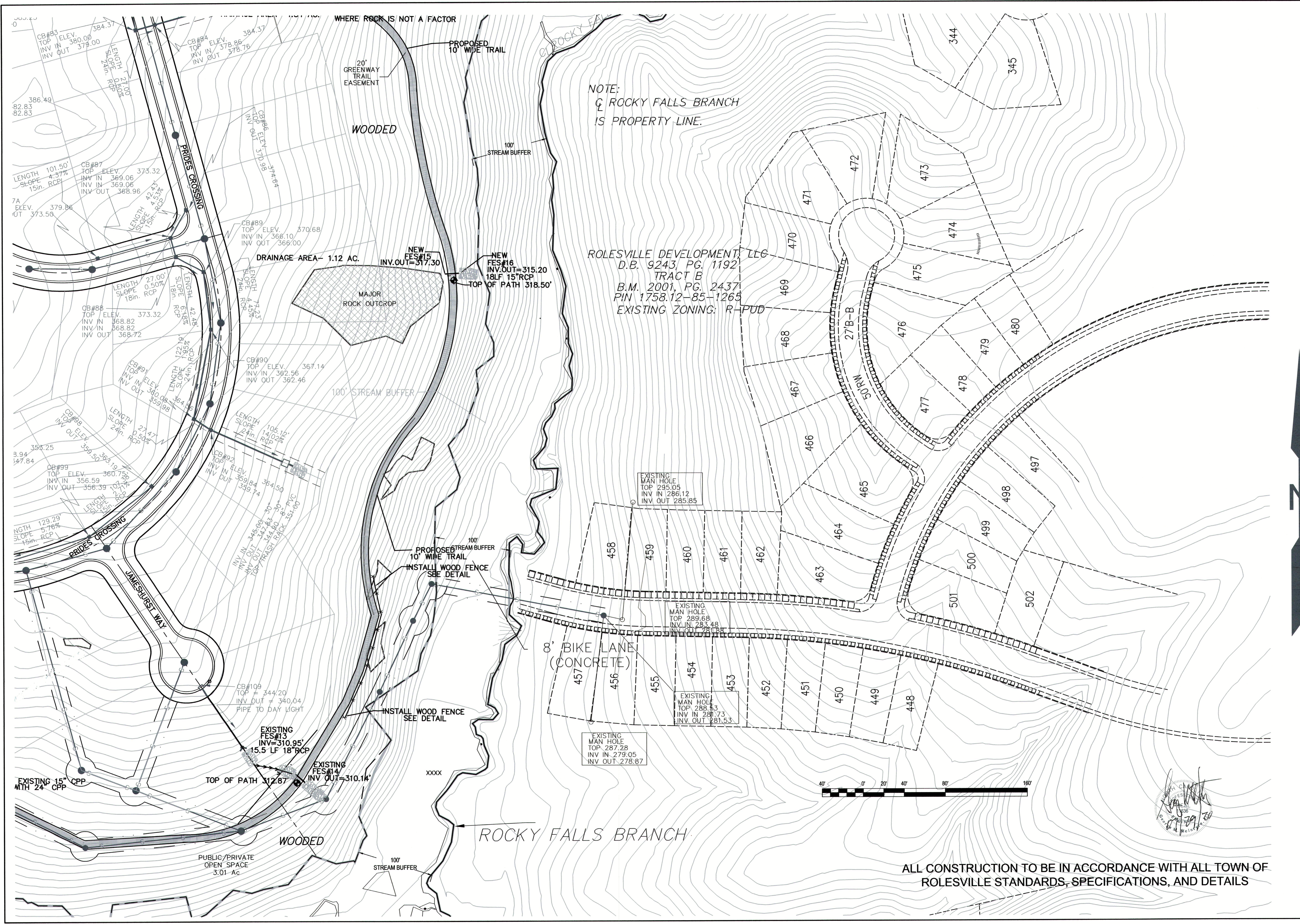

**caaENGINEERS, Inc.**  
 Professional Engineers  
 1233 Heritage Links Drive  
 Wake Forest, North Carolina 27587  
 919-625-6755  
 © CAA Engineers, Inc. All Rights Reserved  
 C-2151

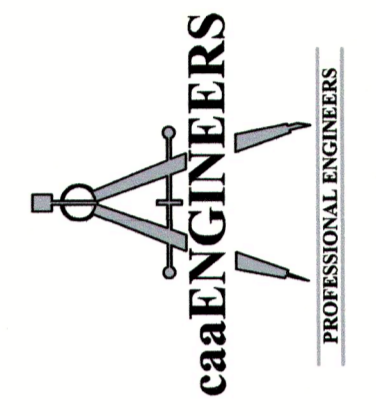

NO.	DATE	REVISION DESCRIPTION	BY
1	10/05/2020	For Review Only - Not For Construction	GMU
2			By
3			By
4			By
5			By
6			By
7			By
8			By
NO.			BY

PRELIMINARY PLANS  
 NOT FOR CONSTRUCTION

**TRAIL BLOWUP = SECTION 2**  
 CARLTON POINTE SUBDIVISION  
 ROLESVILLE, NORTH CAROLINA

Job No. 3501  
 Dwg No. **C-4**

ALL CONSTRUCTION TO BE IN ACCORDANCE WITH ALL TOWN OF ROLESVILLE STANDARDS, SPECIFICATIONS, AND DETAILS



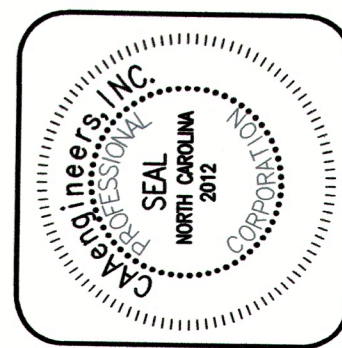
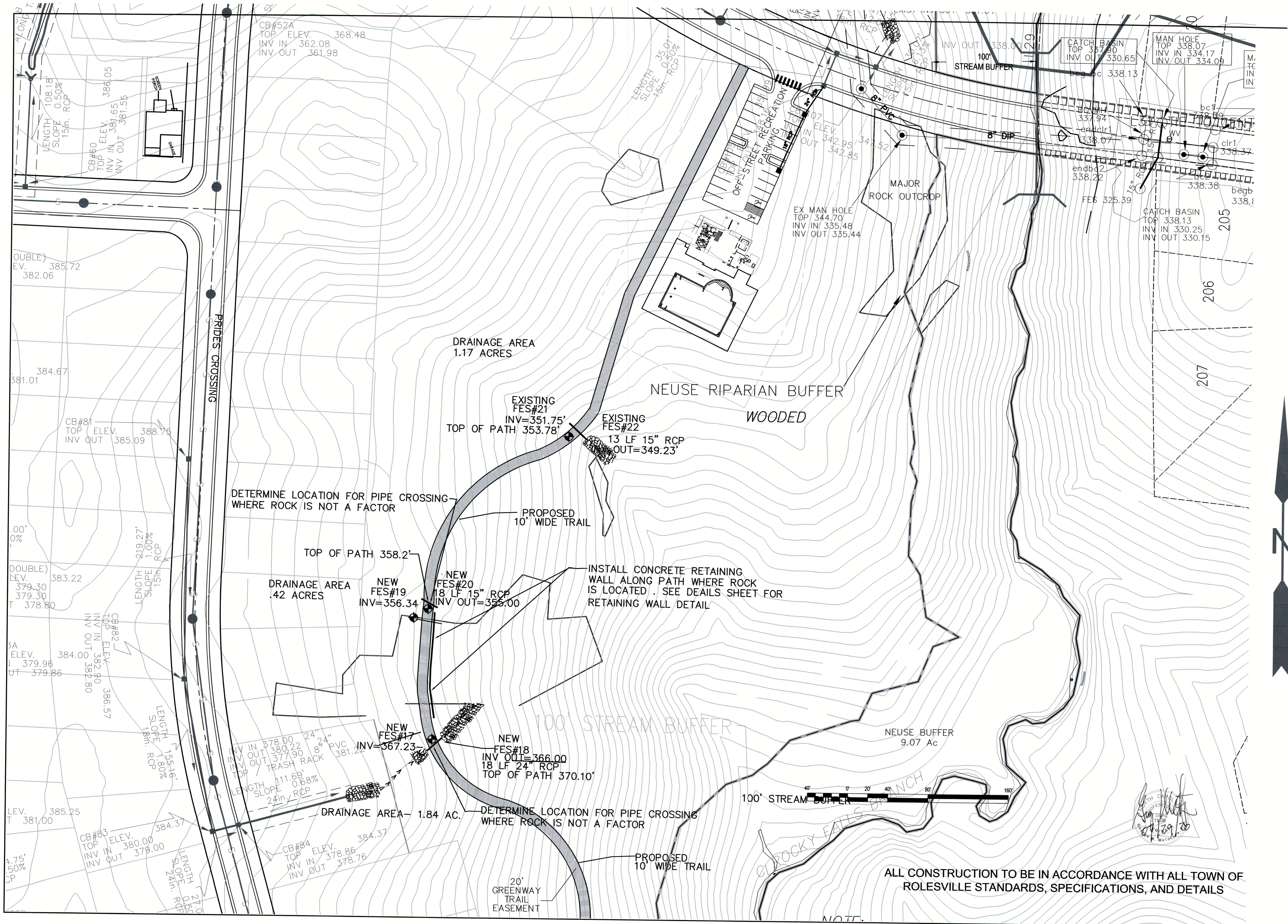

**caaENGINEERS, Inc.**  
 Professional Engineers  
 1233 Heritage Links Drive  
 Wake Forest, North Carolina 27587  
 919-625-0755  
 © CAA Engineers, Inc. All Rights Reserved  
 C-2151

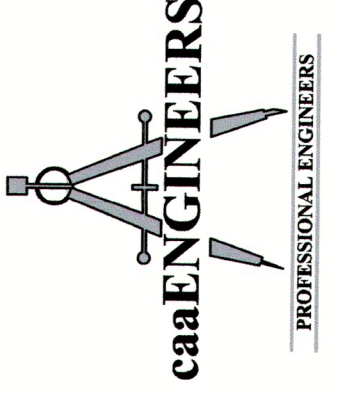

NO.	DATE	REVISION/DESCRIPTION	BY
1	06/05/2020	For Review Only-Not For Construction	BT
2			
3			
4			
5			
6			
7			
8			

PRELIMINARY PLANS  
 NOT FOR CONSTRUCTION



**TRAIL BLOW UP- SECTION 3**  
 CARLTON POINTE SUBDIVISION  
 ROLESVILLE, NORTH CAROLINA

Job No. 3501  
 Dwg No. **C-5**

ALL CONSTRUCTION TO BE IN ACCORDANCE WITH ALL TOWN OF ROLESVILLE STANDARDS, SPECIFICATIONS, AND DETAILS



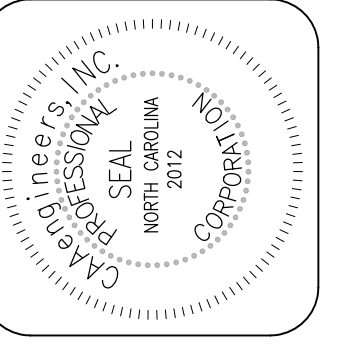

**caaENGINEERS, Inc.**  
 Professional Engineers  
 1233 Heritage Links Drive  
 Wake Forest, North Carolina 27587  
 919-625-6755  
 © CAA Engineers, Inc. All Rights Reserved  
 C-2151

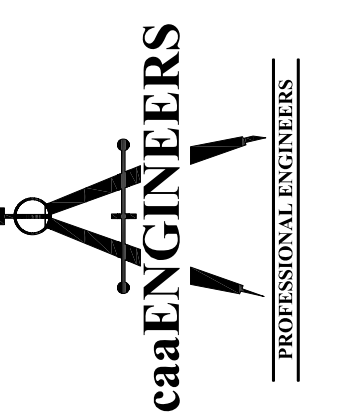

NO.	DATE	REVISION/DESCRIPTION	BY
1	June 3, 2020	For review only - Not for construction	MAC
2		Drawn	BT
3		Checked	
4		Design	
5		Design	
6		Design	
7		Design	
8		Design	
9		Design	
10		Design	

PRELIMINARY PLANS  
 NOT FOR CONSTRUCTION

**Detail Sheet**  
 CARLTON POINTE TRAIL  
 ROLESVILLE, NORTH CAROLINA

Job No. 3501  
 Dwg No. **D-1**

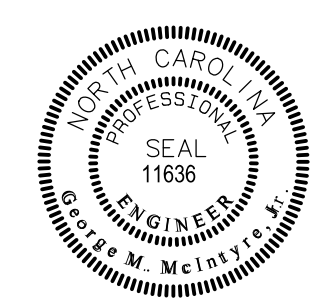

ALL CONSTRUCTION TO BE IN ACCORDANCE WITH ALL TOWN OF  
 RAROLESVILLE STANDARDS, SPECIFICATIONS, AND DETAILS

SIDE SLOPES SHALL BE  
 LESS THAN 3:1 TYP.  
 UNLESS OTHERWISE  
 SPECIFIED ON PLANS .  
 CUT AND FILL SLOPES  
 SHALL TIE INTO  
 EXISTING SLOPES TO  
 CREATE SMOOTH  
 TRANSITION

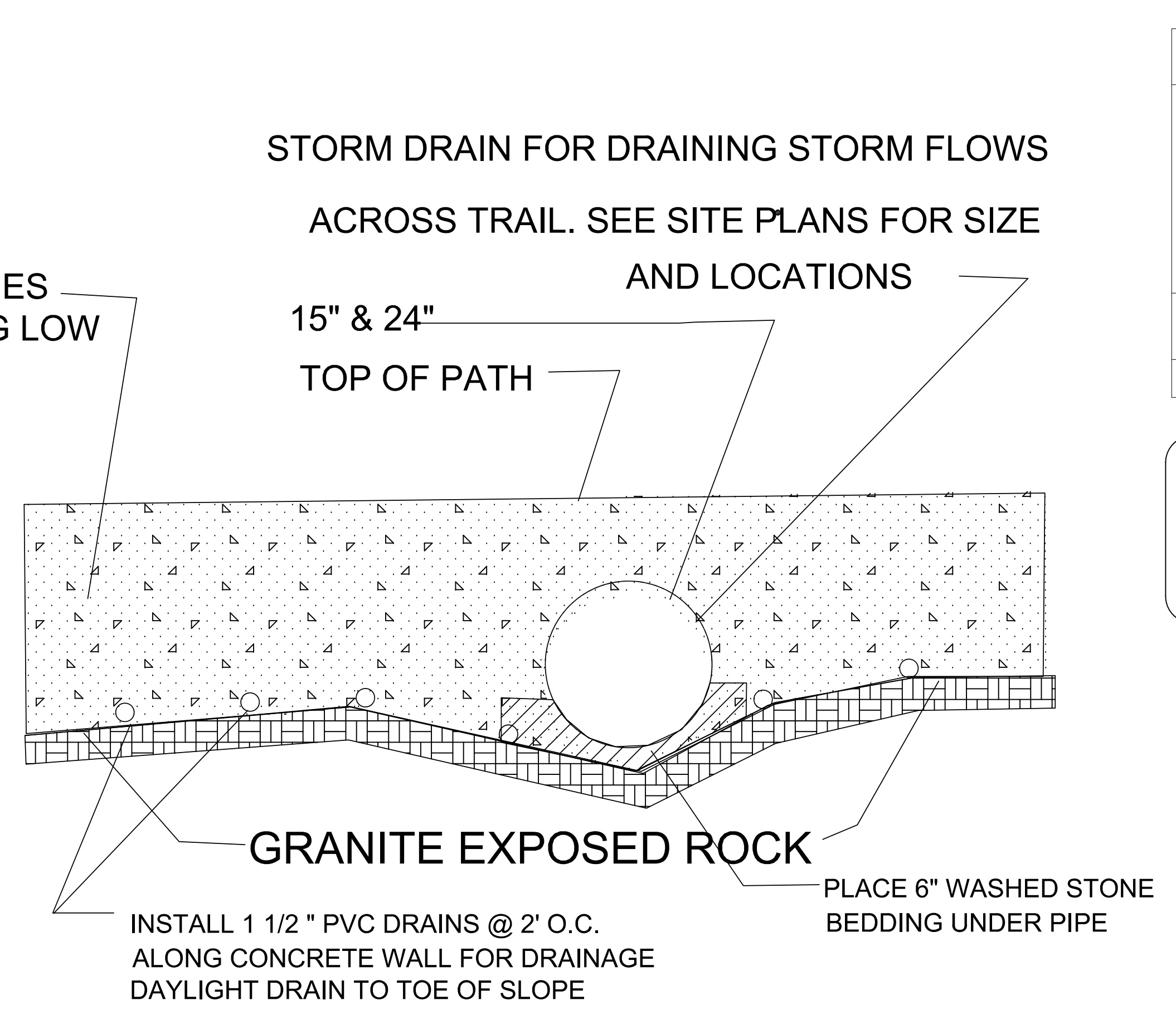
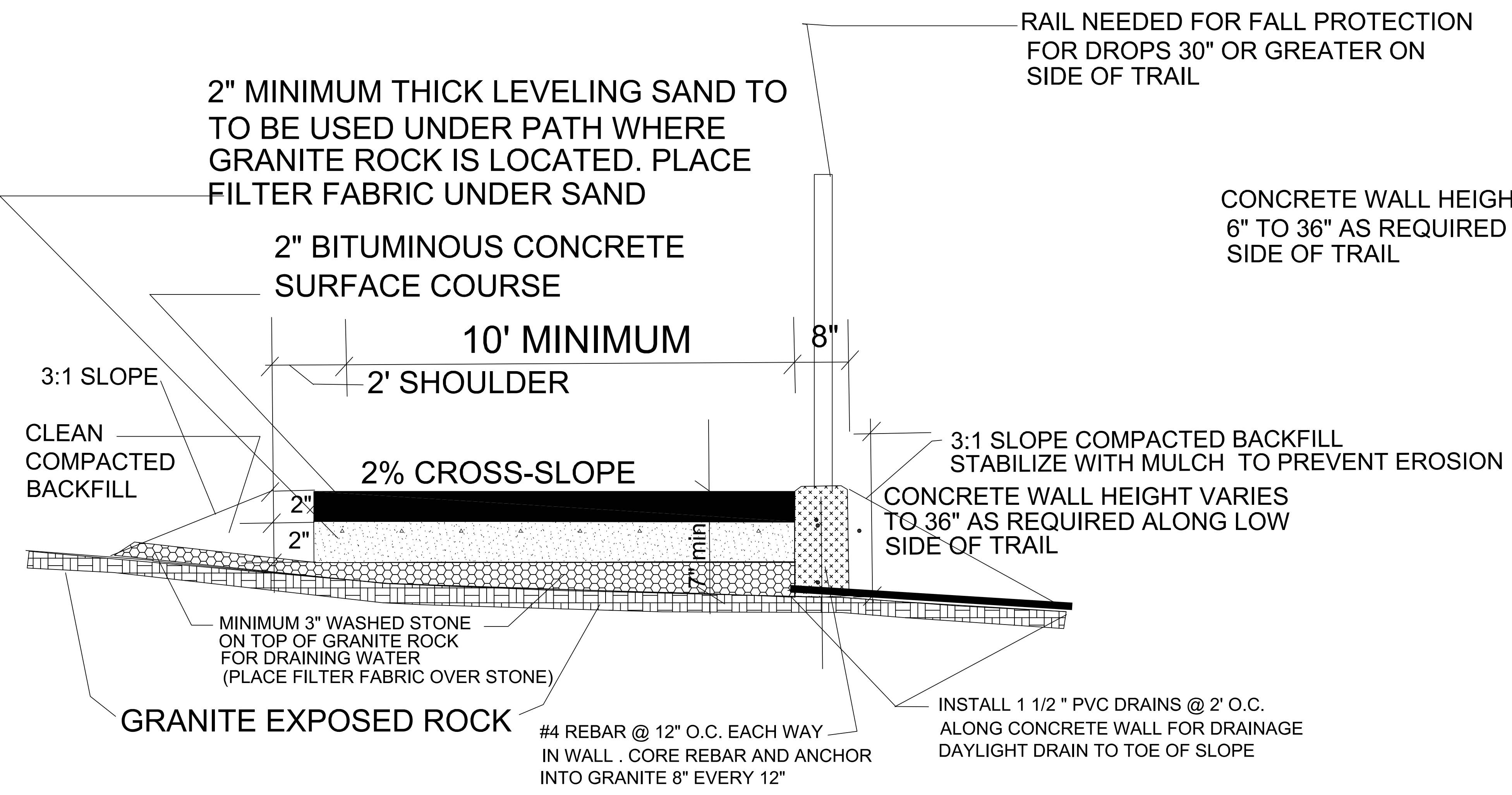
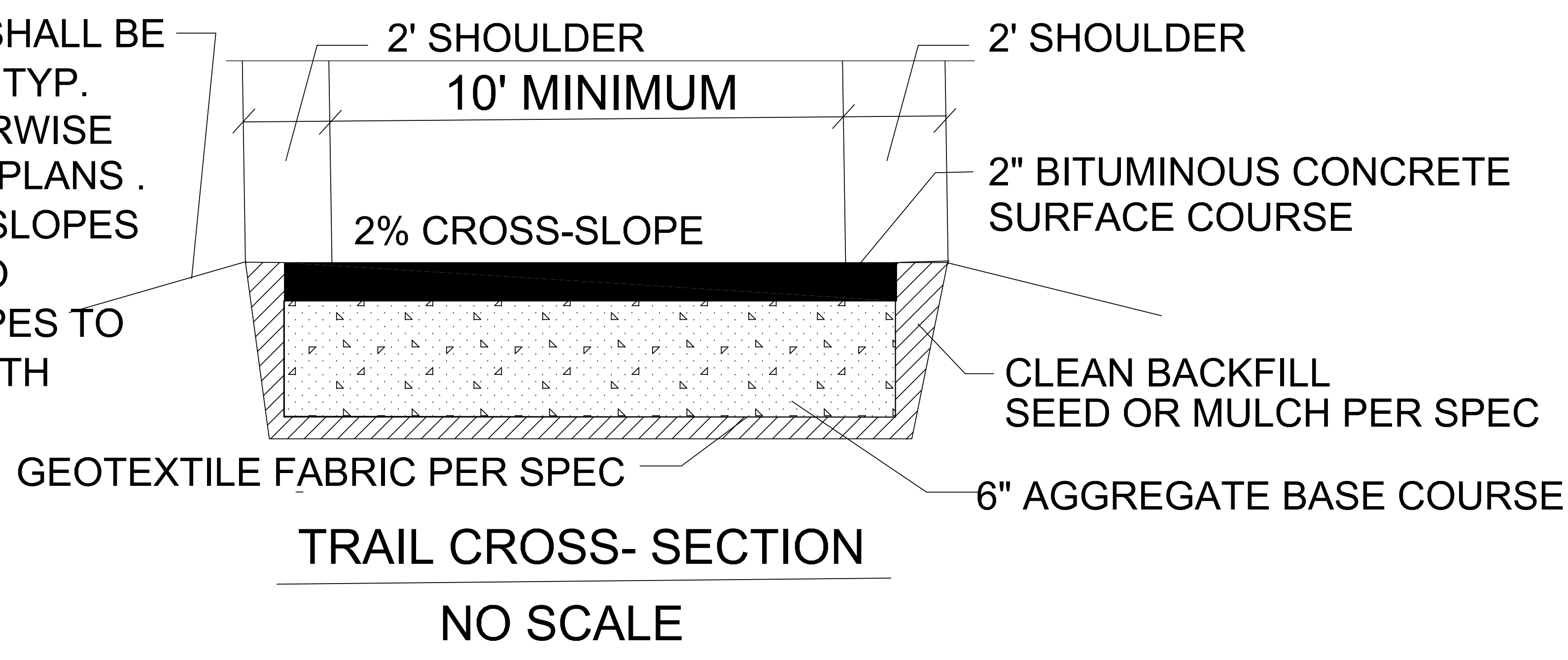

**TYPICAL TRAIL CROSS- SECTION @ ROCK FORMATION**

**TYPICAL TRAIL CROSS- SECTION @ ROCK FORMATION**

PARALLEL WITH TRAIL

NO SCALE

NO SCALE