



Case No. \_\_\_\_\_

Date \_\_\_\_\_

# Map Amendment Application

## Contact Information

Property Owner Betsy S. Wilkins and Sue S. Tucker

Address Please see attached sheet titled Property Owner City/State/Zip \_\_\_\_\_

Phone \_\_\_\_\_ Email \_\_\_\_\_

Developer GDG Ventures LLC

Contact Name Hugh J. Gilleece, III

Address 103 Lavewood Lane City/State/Zip Cary, NC 27518

Phone 919-606-7910 Email hgilleece@american-ea.com

## Property Information

Address Rolesville Road, Wake Forest, NC

Wake County PIN(s) 1767264441 and 1767263062

Current Zoning District R-30 Wake County Requested Zoning District R 3 CZ

Total Acreage 25.55

## Owner Signature

*I hereby certify that the information contained herein is true and completed. I understand that if any item is found to be otherwise after evidentiary hearing before the Town Board of Commissioners, that the action of the Board may be invalidated.*

Signature Betsy S. Wilkins James F. Wilkins Date 5/27/20  
Sue S. Tucker David W. Tucker 5/27/20 DWT

STATE OF NORTH CAROLINA

COUNTY OF Wake

*I, a Notary Public, do hereby certify that Betsy S. Wilkins, James F. Wilkins, Sue S. Tucker, and David W. Tucker personally appeared before me this day and acknowledged the due execution of the foregoing instrument. This the 27<sup>th</sup> day of May 20 21.*

*My commission expires June 27, 2023.*

Signature Christie D Hoyle Seal  
Christie D Hoyle, notary public

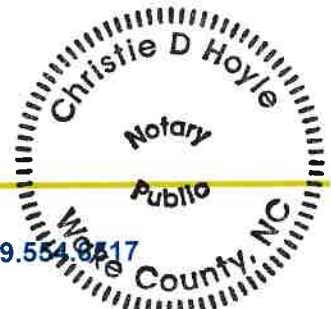

Town of Rolesville Planning

**PROPERTY OWNER**

PIN: 1767263062 and 1767264441

Betsy S. Wilkins

860 Cedar Cove Road Henderson, NC 27537 and

Sue S. Tucker

7312 Featherstone Ct Wilmington, NC 28411-7113

25.55 total deeded acres



## Map Amendment Application

### Rezoning Justification

The property is proposed to be R-3CZ zoning. The zoning will continue a development pattern established by Kalas Falls to the north. An annexation petition will be filed in order to provide this development with town services. The zoning condition proposed is to limit the residential development to single-family and townhome products.

**Adjacent Property Owners**

<b><u>PIN</u></b>	<b><u>Owner</u></b>	<b><u>Mail Address 1</u></b>	<b><u>Mail Address 2</u></b>
1767155870	BAILEY, BERNARD	5805 MITCHELL MILL RD	WAKE FOREST NC 27587-7259
1767159166	ZELLER, FRANK ZELLER, LARA LYNN	5817 MITCHELL MILL RD	WAKE FOREST NC 27587-7259
1767178299	MITCHELL MILL ROAD INVESTORS LLC	PO BOX 3557	CARY NC 27519-3557
1767250147	BAILEY, BERNARD B	5805 MITCHELL MILL RD	WAKE FOREST NC 27587-7259
1767251107	STEVENS, DENISE LEIGH WILKES STEVENS, JASON GRAHAM	3405 GERMAN SHEPHERD TRL	WAKE FOREST NC 27587-5640
1767251534	STEVENS, DENISE LEIGH WILKE HENLEY, DEBORAH W	3405 GERMAN SHEPHERD TRL	WAKE FOREST NC 27587-5640
1767255146	DUKE, GEORGE COBURN	PO BOX 40951	RALEIGH NC 27629-0951
1767259695	GODFREY, TIMOTHY WADE GODFREY, MARY MITCHELL	2016 ROLESVILLE RD	WAKE FOREST NC 27587-6970
1767350748	PEARCE, LOUIS WILLARD TRUSTEE PEARCE, ALICE MITCHELL TRUSTEE	2004 ROLESVILLE RD	WAKE FOREST NC 27587-6970
1767350918	PEARCE, LOUIS WILLARD TRUSTEE PEARCE, ALICE MITCHELL TRUSTEE	2004 ROLESVILLE RD	WAKE FOREST NC 27587-6970
1767360281	JARMAN, JERRY L JARMAN, JOYCE J	1924 ROLESVILLE RD	WAKE FOREST NC 27587-6968
1767364070	REZAC, LISA DUKE	109 HARTWELL DR	AIKEN SC 29803-5807
1767364378	WOLF, ERIC D WOLF, TERESA M	3821 HARTLAND MANOR CT	ZEBULON NC 27597-9132
1767365508	ROUNTREE, EDWARD A JR ROUNTREE, MARY M	3820 HARTLAND MANOR CT	ZEBULON NC 27597-9131

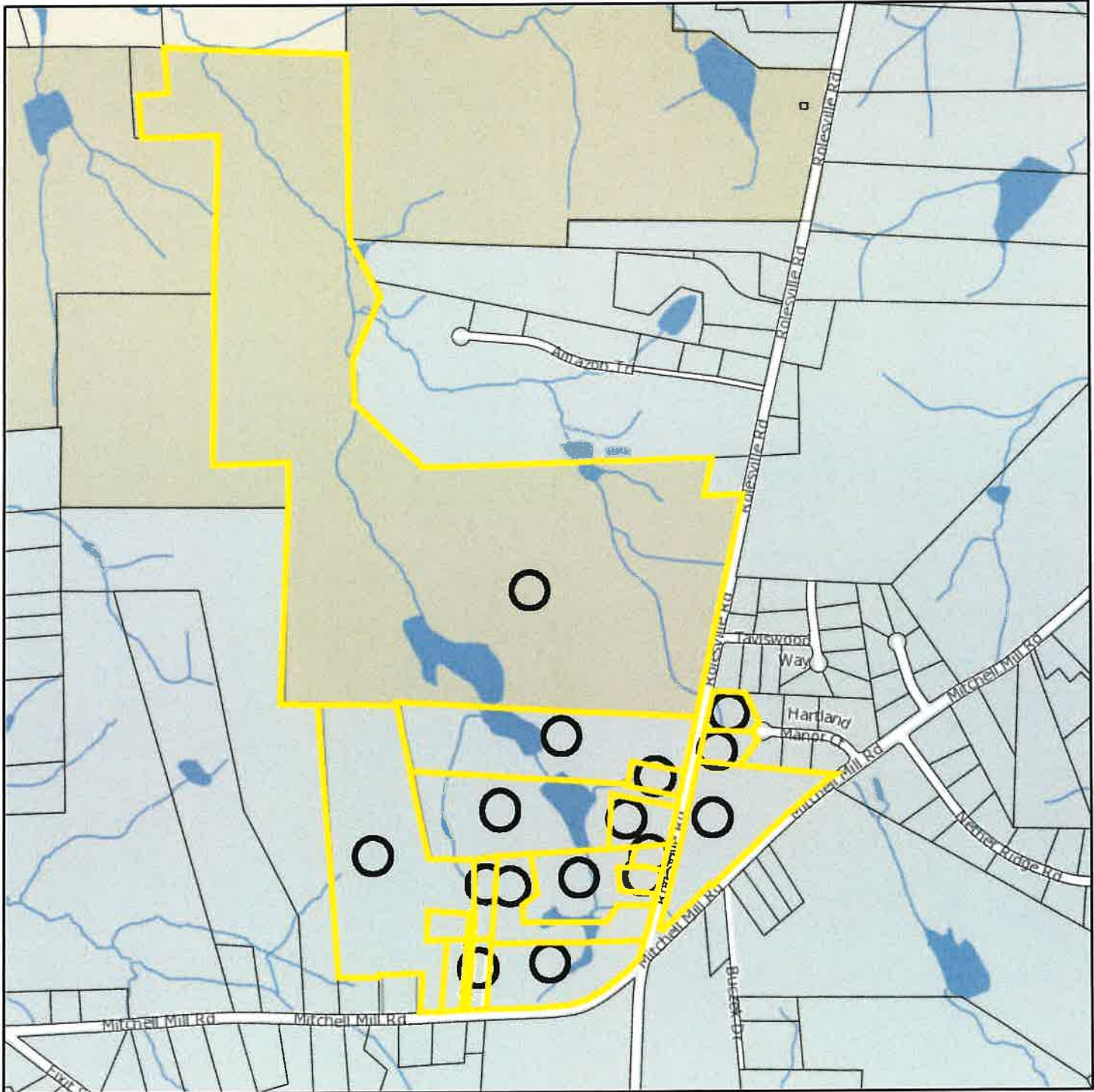

**Adjacent Properties**

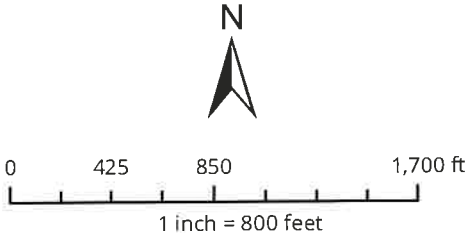

**Disclaimer**  
*iMaps makes every effort to produce and publish the most current and accurate information possible. However, the maps are produced for information purposes, and are NOT surveys. No warranties, expressed or implied, are provided for the data therein, its use, or its interpretation.*