

- LEGEND**
- = FOUND IRON PIPE
 - = FOUND MONUMENT AS NOTED
 - = SET IRON PIN
 - = DIMENSION POINT (NOTHING SET)
 - = PROPERTY LINE
 - R/W = RIGHT OF WAY
 - = ANNEXATION BOUNDARY LINE
 - = RIGHT OF WAY LINE
 - = ADJOINING PROPERTY
 - = EASEMENT LINE

ANNEXATION AREA TABLE

PIN#	AREA (AC.)
1758988411	59.357
1758983710	0.396
TOTAL:	59.753

LINE	BEARING	DISTANCE
L1	S13°43'06"W	67.79
L2	N82°18'06"E	99.70
L3	N70°56'51"E	119.04
L4	N58°08'06"E	9.77
L5	S31°51'54"E	99.92
L6	N58°08'06"E	150.23
L7	N31°51'54"W	199.92
L8	N57°22'51"E	159.15

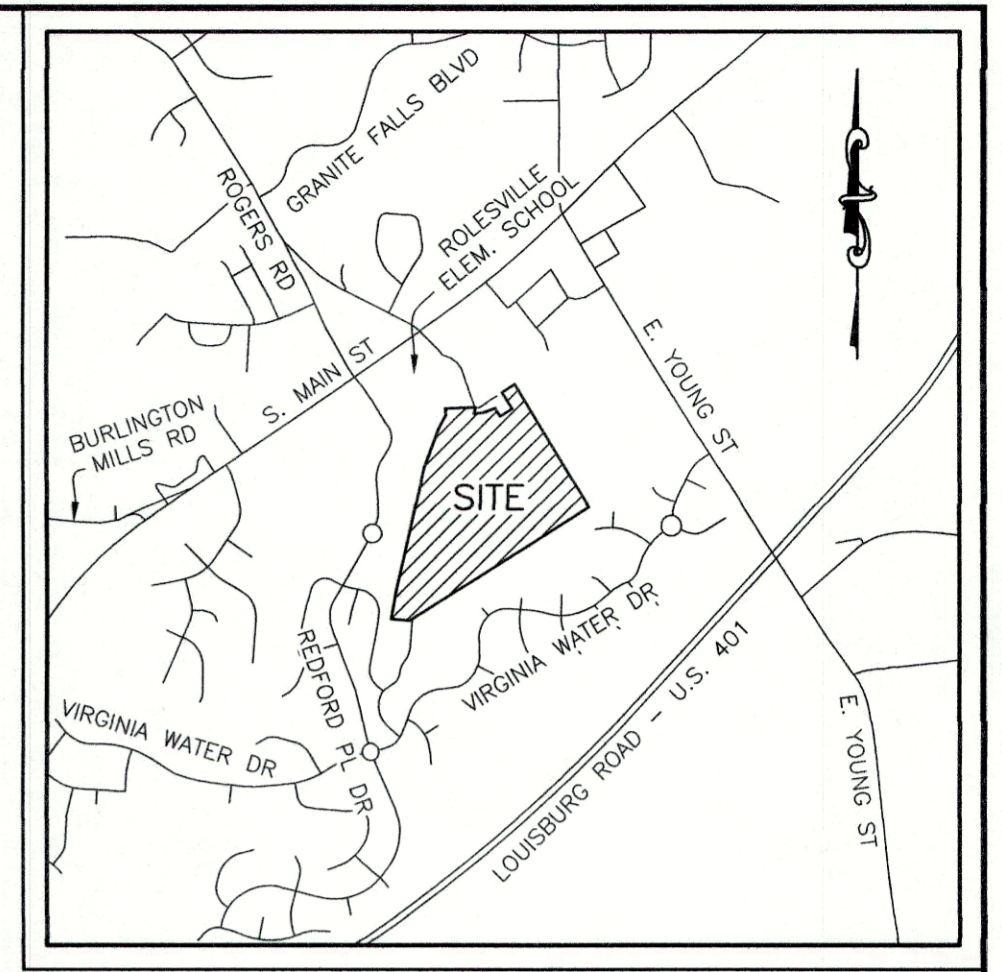
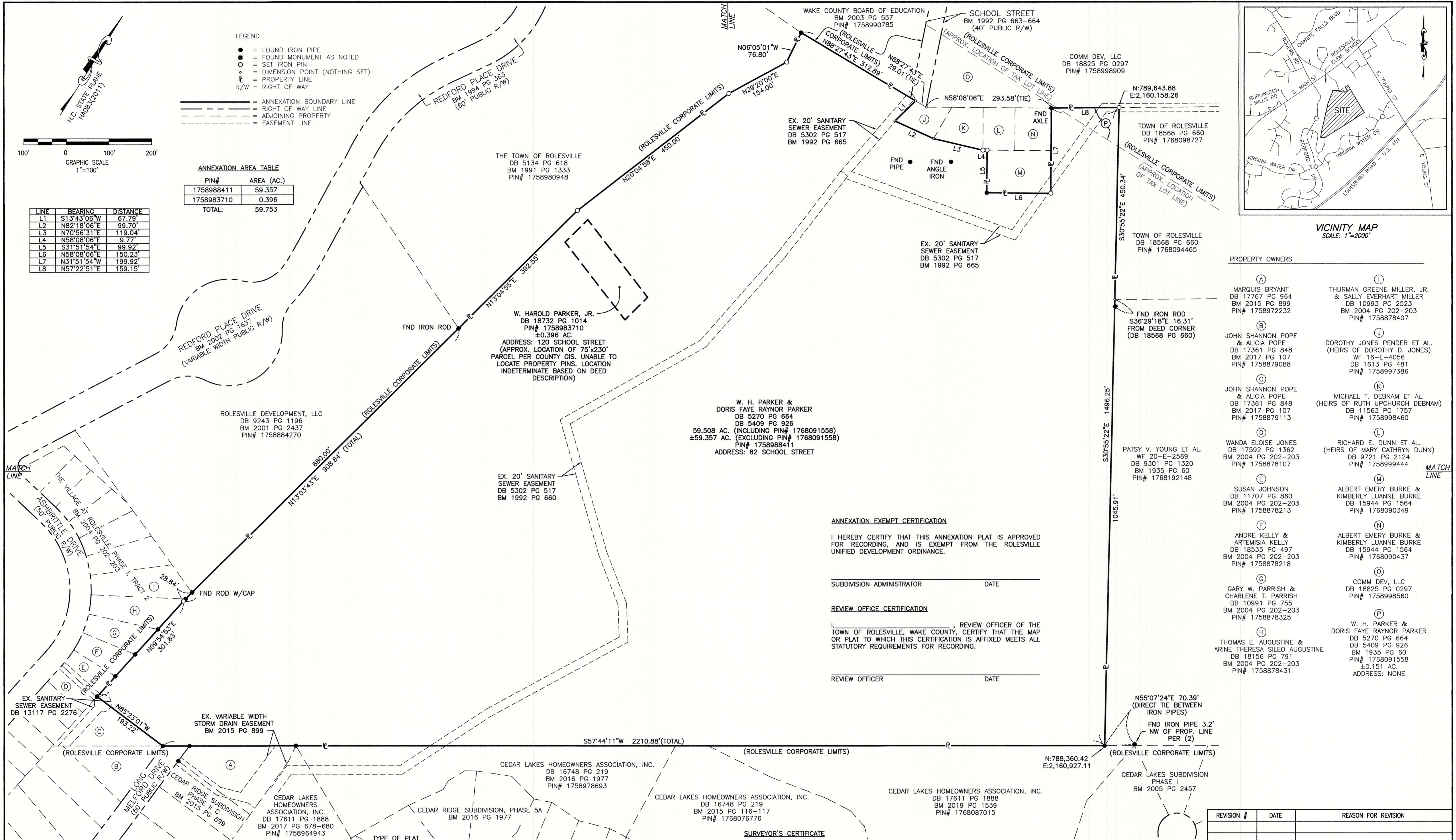

VICINITY MAP
SCALE: 1"=2000'

- PROPERTY OWNERS**
- | | |
|--|---|
| (A) MARQUIS BRYANT
DB 17767 PG 964
DB 10993 PG 899
PIN# 1758972232 | (I) THURMAN GREENE MILLER, JR.
& SALLY EVERHART MILLER
DB 10993 PG 899
BM 2004 PG 202-203
PIN# 1758878407 |
| (B) JOHN SHANNON POPE
& ALICIA POPE
DB 17361 PG 848
BM 2017 PG 107
PIN# 1758879088 | (J) DOROTHY JONES PENDER ET AL.
(HEIRS OF DOROTHY D. JONES)
WF 16-E-4056
DB 1613 PG 481
PIN# 1758997386 |
| (C) JOHN SHANNON POPE
& ALICIA POPE
DB 17361 PG 848
BM 2017 PG 107
PIN# 1758879113 | (K) MICHAEL T. DEBNAM ET AL.
(HEIRS OF RUTH UPCHURCH DEBNAM)
DB 11563 PG 1757
PIN# 1758998460 |
| (D) WANDA ELOISE JONES
DB 17592 PG 1362
BM 2004 PG 202-203
PIN# 1758878107 | (L) RICHARD E. DUNN ET AL.
(HEIRS OF MARY CATHRYN DUNN)
DB 9721 PG 2124
PIN# 1758999444 |
| (E) SUSAN JOHNSON
DB 11707 PG 860
BM 2004 PG 202-203
PIN# 1758878213 | (M) ALBERT EMERY BURKE &
KIMBERLY LUANNE BURKE
DB 15944 PG 1564
PIN# 1768090349 |
| (F) ANDRE KELLY &
ARTEMISIA KELLY
DB 18535 PG 497
BM 2004 PG 202-203
PIN# 1758878218 | (N) ALBERT EMERY BURKE &
KIMBERLY LUANNE BURKE
DB 15944 PG 1564
PIN# 1768090437 |
| (G) GARY W. PARRISH &
CHARLENE T. PARRISH
DB 10991 PG 755
BM 2004 PG 202-203
PIN# 1758878325 | (O) COMM DEV, LLC
DB 18825 PG 0297
PIN# 1758998560 |
| (H) THOMAS E. AUGUSTINE &
ARINE THERESA SILEO AUGUSTINE
DB 18156 PG 791
BM 2004 PG 202-203
PIN# 1758878431 | (P) W. H. PARKER &
DORIS FAYE RAYNOR PARKER
DB 5270 PG 664
DB 5409 PG 926
BM 1935 PG 60
PIN# 1768091558
±0.151 AC.
ADDRESS: NONE |

ANNEXATION EXEMPT CERTIFICATION

I HEREBY CERTIFY THAT THIS ANNEXATION PLAT IS APPROVED FOR RECORDING, AND IS EXEMPT FROM THE ROLESVILLE UNIFIED DEVELOPMENT ORDINANCE.

SUBDIVISION ADMINISTRATOR _____ DATE _____

REVIEW OFFICE CERTIFICATION

I, _____, REVIEW OFFICER OF THE TOWN OF ROLESVILLE, WAKE COUNTY, CERTIFY THAT THE MAP OR PLAT TO WHICH THIS CERTIFICATION IS AFFIXED MEETS ALL STATUTORY REQUIREMENTS FOR RECORDING.

REVIEW OFFICER _____ DATE _____

SURVEYOR'S CERTIFICATE

I, MICHAEL W. ZMUDA, CERTIFY THAT THIS PLAT WAS DRAWN UNDER MY SUPERVISION FROM AN ACTUAL SURVEY MADE UNDER MY SUPERVISION BASED ON DEED DESCRIPTIONS RECORDED IN DEED BOOK 5409, PAGE 926, DEED BOOK 5270, PAGE 664, DEED BOOK 18732, PAGE 1014, AND BOOK OF MAPS 1935, PAGE 60; THAT THE BOUNDARIES NOT SURVEYED ARE CLEARLY INDICATED AS DRAWN FROM INFORMATION FOUND IN THE REFERENCES LISTED ON THIS PLAT; THAT THE RATIO OF PRECISION OR POSITIONAL ACCURACY AS CALCULATED IS 1:44,000; THAT THIS PLAT WAS PREPARED IN ACCORDANCE WITH G.S. 47-30 AS AMENDED. WITNESS MY ORIGINAL SIGNATURE, LICENSE NUMBER AND SEAL THIS 30th DAY OF AUGUST, 2022.

GENERAL NOTES:

- THE SURVEY IS REFERENCED TO THE NORTH CAROLINA STATE PLANE COORDINATE SYSTEM (NCSPCS), NAD83(2011).
- ALL DISTANCES ARE HORIZONTAL GROUND DISTANCES.
- THE SUBJECT PROPERTY IS LOCATED IN FLOOD ZONE X, AREA OF MINIMAL FLOODING, AS SHOWN ON NATIONAL FLOOD INSURANCE RATE MAP (FIRM), WAKE COUNTY, NORTH CAROLINA, PANEL 1758, MAP NO. 3720175800J, EFFECTIVE DATE: MAY 2, 2006.

I, MICHAEL W. ZMUDA, PROFESSIONAL LAND SURVEYOR LICENSE NO. L-5205, CERTIFY TO ONE OF THE FOLLOWING AS CHECKED BELOW:

A. THAT THE SURVEY IS OF A NEW PARCEL OR PARCELS OF LAND AND DOES NOT CREATE A NEW STREET OR CHANGE AN EXISTING STREET.

C. THAT THE SURVEY IS OF AN EXISTING PARCEL OR PARCELS OF LAND AND DOES NOT CREATE A NEW STREET OR CHANGE AN EXISTING STREET.

[Signature]
MICHAEL W. ZMUDA
PLS #L-5205

8/30/22
DATE

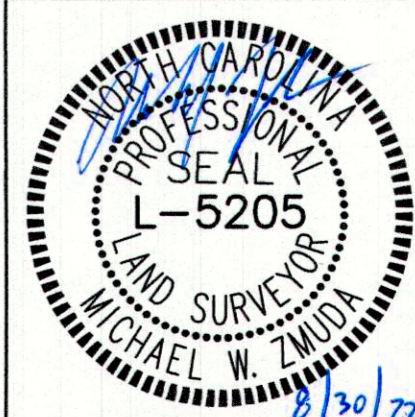

REVISION #	DATE	REASON FOR REVISION

ANNEXATION PLAT FOR
THE TOWN OF ROLESVILLE
PROPERTIES OF
W. H. PARKER, DORIS FAYE RAYNOR PARKER
AND W. HAROLD PARKER, JR.

WAKE FOREST TOWNSHIP, WAKE COUNTY, NORTH CAROLINA

DRAWN BY: JSZ	PROJECT#:	UM#: 21-03386-001
CHECKED BY: MWZ	CONTRACT#:	SHEET 1 OF 1
DATE: 08/30/2022	SCALE: 1"=100'	