

ALL CONSTRUCTION SHALL BE IN ACCORDANCE WITH CURRENT TOWN OF ROLESVILLE STANDARDS AND SPECIFICATIONS

SYMBOLS AND ABBREVIATIONS

ABC	AGGREGATE BASE COURSE		EXISTING CURB INLET
ALUM	ALUMINUM		EXISTING GRATE INLET/YARD INLET
AST2	ALUMINIZED STEEL - TYPE 2		EXISTING FLARED END SECTION
B-B	BACK TO BACK		EXISTING FIRE HYDRANT
BOA	BLOW-OFF ASSEMBLY		EXISTING BLOW-OFF ASSEMBLY
C&G	CURB AND GUTTER		EXISTING GATE VALVE
CF	CUBIC FEET PER SECOND		EXISTING REDUCER
CI	CURB INLET		EXISTING WATER METER
CL	CENTER LINE		EXISTING SAN SEWER MANHOLE
CMP	CORRUGATED METAL PIPE		EXISTING CLEAN OUT
CO	CLEAN OUT		EXISTING POWER POLE
COM	COMMUNICATION		EXISTING TELEPHONE PEDESTAL
CONC	CONCRETE		EXISTING AREA LIGHT
DCV	DOUBLE CHECK VALVE		EXISTING SIGN
DDCV	DOUBLE DETECTOR CHECK VALVE		NEW CURB INLET
DI	DROP INLET		NEW GRATE INLET/YARD INLET
DIP	DUCTILE IRON PIPE		NEW FLARED END SECTION
EASE	EASEMENT		NEW FIRE HYDRANT
ELEC	ELECTRIC		NEW BLOW-OFF ASSEMBLY
EX	EXISTING		NEW GATE VALVE
FES	FLARED END SECTION		NEW REDUCER
FH	FIRE HYDRANT		NEW WATER METER
FM	FORCE MAIN		NEW TEE
FT	FEET		NEW PLUG
FT/SEC	FEET PER SEC		NEW MANHOLE
GALV	GALVANIZED		NEW CLEAN OUT
GV	GATE VALVE		NEW SIGN
HDPE	HIGH DENSITY POLYETHYLENE		IRON PIPE
L	LENGTH		BENCHMARK
LF	LINEAR FEET		
MH	MANHOLE		TEMP SILT FENCE
PAVE	PAVEMENT		TEMP TREE PROTECTION FENCE
PE	FINISHED PAD ELEVATION		TEMP COMBINATION SILT/TREE PROTECTION FENCE
PP	POWER POLE		TEMP DIVERSION DITCH
PVC	POLYVINYL CHLORIDE		DISTURBED LIMITS
R	RADIUS		STREAM
R/W	RIGHT-OF-WAY		EXISTING GAS LINE
RED	REDUCER		EXISTING COMMUNICATIONS LINE
RCP	REINFORCED CONCRETE PIPE		EXISTING UNDERGROUND TELEPHONE
RPZ	REDUCED PRESSURE ZONE		EXISTING UNDERGROUND ELECTRIC
SS	SANITARY SEWER		EXISTING OVERHEAD ELECTRIC
STA	STATION		EXISTING WATER LINE
TDD	TEMPORARY DIVERSION DITCH		EXISTING SANITARY SEWER FORCE MAIN
TELE	TELEPHONE		EXISTING SANITARY SEWER
TSB	TEMPORARY SEDIMENT BASIN		EXISTING STORM DRAINAGE
UG	UNDERGROUND		NEW STORM DRAINAGE
WCR	WHEELCHAIR RAMP		NEW WATER LINE
W/L	WATER LINE		NEW SANITARY SEWER
WM	WATER METER		NEW SANITARY SEWER FORCE MAIN
YI	YARD INLET		NEW GAS MAIN
			HANDICAPPED ACCESSIBLE ROUTE

NOTE: ALL CONSTRUCTION ACTIVITY MUST BE IN ACCORDANCE WITH THE ACCEPTED POLICIES OF THE TOWN OF ROLESVILLE AND NCDOT

COBBLESTONE VILLAGE MIXED USE DEVELOPMENT

TOWN OF ROLESVILLE, WAKE COUNTY, NORTH CAROLINA

CONSTRUCTION DRAWINGS

TOWN OF ROLESVILLE PROJECT NO. SITE PLAN APPLICATION NO. CUP-SB-21-01

CASE NO. SP21-01

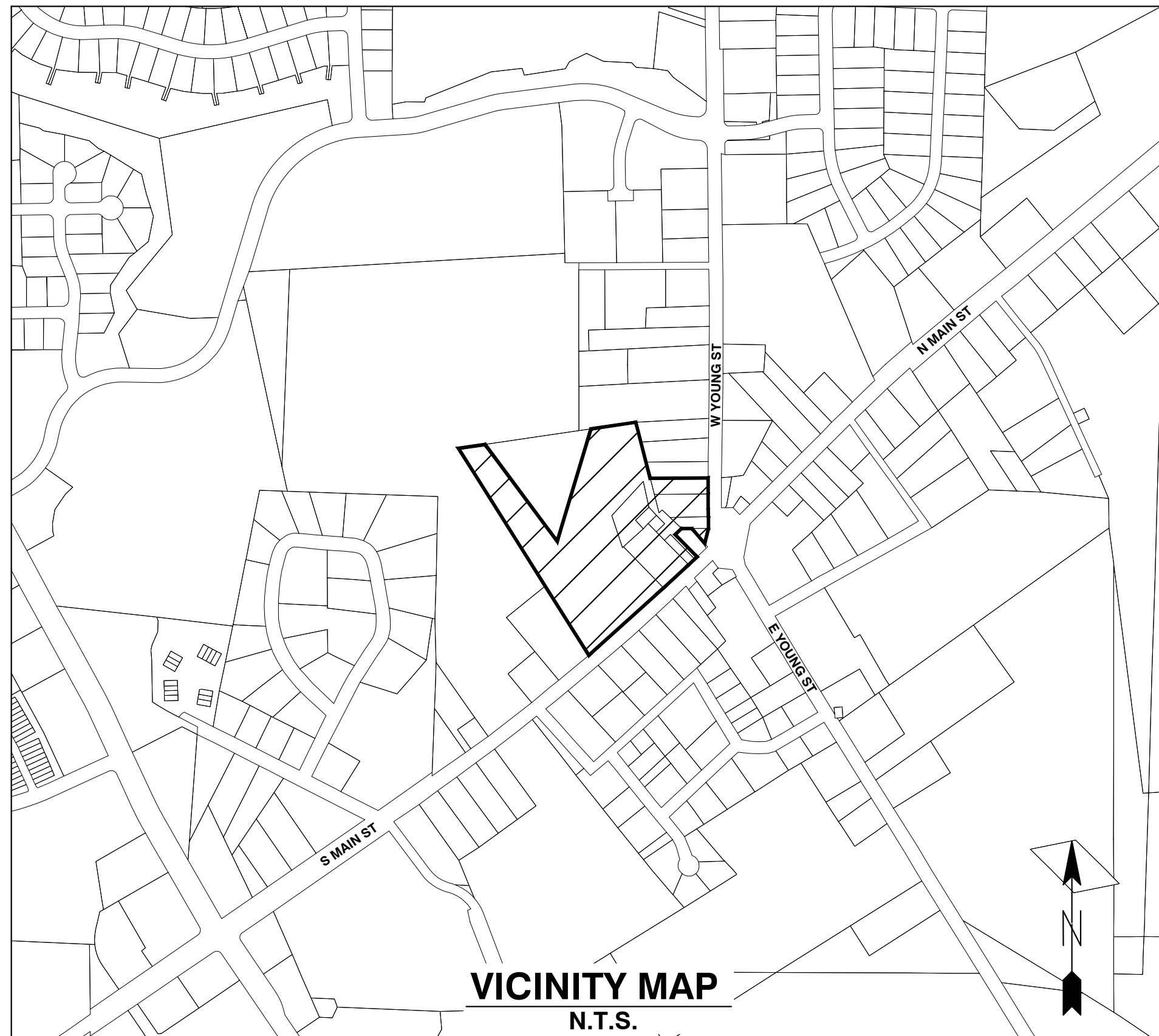

VICINITY MAP N.T.S.

Public
Water Distribution / Extension System
 The City of Raleigh consents to the connection and extension of the City's public water system as shown on this plan. The material and construction methods used for this project shall conform to the standards and specifications of the City's Public Utilities Handbook.
 City of Raleigh
 Public Utilities Department Permit # W-3879
 Authorization to Construct See digital signature

Private
Sewer Collection / Extension System
 The City of Raleigh consents to the connection to its public sewer system and extension of the private sewer collection system as shown on this plan. The material and construction methods used for this project shall conform to the standards and specifications of the City's Public Utilities Handbook.
 City of Raleigh
 Public Utilities Department Permit # S-4962 (P)
 Authorization to Construct See digital signature

SITE PERMITTING APPROVAL

Water and Sewer Permits (if applicable)

The City of Raleigh consents to the connection and extension of the City's Public Sewer System as shown on this plan. The material and construction methods used for this project shall conform to the standards and specifications of the City's Public Utilities Handbook. City of Raleigh Public Utilities Department Permit # W-3879

The City of Raleigh consents to the connection and extension of the City's Public Water System as shown on this plan. The material and construction methods used for this project shall conform to the standards and specifications of the City's Public Utilities Handbook. City of Raleigh Public Utilities Department Permit # S-2892 (P)

The City of Raleigh consents to the connection to its public sewer system and extension of the private sewer collection system as shown on this plan. The material and construction methods used for this project shall conform to the standards and specifications of the City's Public Utilities Handbook.
 City of Raleigh Public Utilities Department Permit #

CITY OF RALEIGH - PLANS AUTHORIZED FOR CONSTRUCTION

Electronic Approval: This approval is being issued electronically. The approval is valid only upon the signature of a City of Raleigh Review Officer below. The City will retain a copy of the approved plans. Any work authorized by this approval must proceed in accordance with the plans kept on file with the City. This electronic approval may not be edited once issued. Any modification to this approval once issued will invalidate this approval.

City of Raleigh Development Approval _____
 Raleigh Water Review Officer

OWNER:

TOWN OF ROLESVILLE
 P.O. BOX 250
 ROLESVILLE, NC 27571-0250

DEVELOPER:

KDM DEVELOPMENT CORPORATION
 1080 PITTSFORD VICTOR RD, STE 202
 PITTSFORD NY 14534-3805

CONTACT: KENYON BURHNAM
 PHONE: 585-465-0099
 EMAIL: KBURNHA2@U.ROCHESTER.EDU

SHEET INDEX

COVER	
C0.1	EXISTING CONDITIONS & DEMOLITION PLAN
C1.1	SITE PLAN
C1.2	OPEN SPACE PLAN
C2.1	UTILITY PLAN
C3.1	GRADING AND DRAINAGE PLAN
C3.2	BMP DETAILS
C3.3	EROSION CONTROL PLAN - STAGE 1
C3.4	EROSION CONTROL PLAN - STAGE 2
C3.5	EROSION CONTROL DETAILS
C3.6	EROSION CONTROL DETAILS
C3.7	NCG01 PLAN
C3.8	STORM DRAINAGE PIPE & STRUCTURE TABLE
C4.1	PUBLIC WATERLINE PROFILE
C4.2	SANITARY SEWER PROFILE
C4.3	S. MAIN ST. - U.S. 401 WIDENING CROSS SECTIONS
L1.1	LANDSCAPE PLAN
L1.2	LANDSCAPE DETAILS
SL-101	LIGHTING PLAN
C5.1	DETAILS
C5.2	DETAILS
C5.3	DETAILS
C5.4	DETAILS
C5.5	DETAILS
C5.6	DETAILS

CONSTRUCTION NOTES

- ALL CONSTRUCTION SHALL BE IN ACCORDANCE WITH APPLICABLE MUNICIPALITY STANDARDS, SPECIFICATIONS, AND DETAILS. WORK IN THIS PROJECT SHALL ALSO CONFORM TO THESE PLANS, THE LATEST EDITIONS OF THE NORTH CAROLINA DEPARTMENT OF TRANSPORTATION (NCDOT) ROAD AND BRIDGE SPECIFICATIONS, THE ROAD AND BRIDGE STANDARDS, THE NORTH CAROLINA EROSION AND SEDIMENT CONTROL HANDBOOK, THE NORTH CAROLINA EROSION AND SEDIMENT CONTROL REGULATIONS, THE FINAL GEOTECHNICAL REPORT, AND GENERAL DESIGN STANDARDS, IN THE EVENT OF CONFLICT BETWEEN ANY OF THESE STANDARDS, SPECIFICATIONS, OR PLANS, THE MOST STRINGENT SHALL GOVERN.
- THE CONTRACTOR SHALL BE SOLELY RESPONSIBLE FOR TRENCH SAFETY DURING ALL PHASES OF CONSTRUCTION.
- THE LOCATION AND SIZE OF EXISTING UTILITIES AS SHOWN IS APPROXIMATE ONLY. THE CONTRACTOR IS RESPONSIBLE FOR HORIZONTALLY AND VERTICALLY LOCATING AND PROTECTING ALL PUBLIC OR PRIVATE UTILITIES WHICH LIE IN OR ADJACENT TO THE CONSTRUCTION SITE. AT LEAST 48 HOURS PRIOR TO ANY DEMOLITION, GRADING, OR CONSTRUCTION ACTIVITY, THE CONTRACTOR SHALL NOTIFY THE NORTH CAROLINA ONE-CALL UTILITIES LOCATION SERVICE (ULOC) AT 1-800-632-4949 FOR PROPER IDENTIFICATION OF EXISTING UTILITIES WITHIN THE SITE.
- THE CONTRACTOR SHALL SALVAGE AND PROTECT ALL EXISTING POWER POLES, SIGNS, MANHOLES, TELEPHONE RISERS, WATER VALVES, ETC. DURING ALL CONSTRUCTION PHASES. THE CONTRACTOR SHALL REPAIR, AT HIS OWN EXPENSE, ANY EXISTING UTILITIES DAMAGED DURING CONSTRUCTION.
- TRAFFIC CONTROL ON PUBLIC STREETS SHALL BE IN CONFORMANCE WITH THE TRAFFIC CONTROL PLAN, THE MANUAL OF UNIFORM TRAFFIC CONTROL DEVICES, AND AS FURTHER DIRECTED BY CITY AND STATE INSPECTORS.
- ANY DISCREPANCIES FOUND BETWEEN THE DRAWINGS AND SPECIFICATIONS AND SITE CONDITIONS OR ANY INCONSISTENCIES OR AMBIGUITIES IN DRAWINGS OR SPECIFICATIONS SHALL BE IMMEDIATELY REPORTED TO THE ENGINEER, IN WRITING, WHO SHALL PROMPTLY ADDRESS SUCH INCONSISTENCIES OR AMBIGUITIES. WORK DONE BY THE CONTRACTOR AFTER HIS DISCOVERY OF SUCH DISCREPANCIES, INCONSISTENCIES, OR AMBIGUITIES SHALL BE DONE AT THE CONTRACTOR'S RISK.
- A PRE-CONSTRUCTION CONFERENCE SHALL BE HELD PRIOR TO THE START OF CONSTRUCTION. THE CONTRACTOR SHALL ARRANGE THE MEETING WITH THE CITY ENGINEERING DIVISION.
- CONTRACTOR IS RESPONSIBLE FOR VERIFYING ALL REQUIRED PERMITS AND APPROVALS PRIOR TO COMMENCING CONSTRUCTION.
- ALL AREAS SHALL BE GRADED FOR POSITIVE DRAINAGE, AND AS SHOWN ON THESE PLANS, THE CONTRACTOR SHALL MAINTAIN ADEQUATE SITE DRAINAGE DURING ALL PHASES OF CONSTRUCTION. THE CONTRACTOR SHALL USE SILT FENCES (OR OTHER METHODS APPROVED BY THE ENGINEER AND APPLICABLE MUNICIPALITY) AS REQUIRED TO PREVENT SILT AND CONSTRUCTION DEBRIS FROM FLOWING ONTO ADJACENT PROPERTIES. CONTRACTOR SHALL COMPLY WITH ALL APPLICABLE FEDERAL, STATE, OR LOCAL EROSION, CONSERVATION, AND SILTATION ORDINANCES. CONTRACTOR SHALL REMOVE ALL TEMPORARY EROSION CONTROL DEVICES UPON COMPLETION OF PERMANENT DRAINAGE FACILITIES AND THE ESTABLISHMENT OF A STAND OF GRASS OR OTHER GROWTH TO PREVENT EROSION.
- THE CONTRACTOR SHALL CLEAR AND GRUB THE SITE AND PLACE, COMPACT, AND MOISTURE CONDITION ALL FILL PER THE PROJECT GEOTECHNICAL ENGINEER'S SPECIFICATIONS. THE FILL MATERIAL TO BE USED SHALL BE APPROVED BY THE GEOTECHNICAL ENGINEER PRIOR TO PLACEMENT.
- MATERIALS USED TO CONSTRUCT EMBANKMENTS FOR ANY PURPOSE, BACKFILL AROUND DRAINAGE STRUCTURES, OR IN UTILITY TRENCHES FOR ANY OTHER DEPRESSION REQUIRING FILL OR BACKFILL SHALL BE COMPACTED TO 95% OF MAXIMUM DENSITY AS DETERMINED BY THE STANDARD PROCTOR TEST AS SET OUT IN ASTM STANDARD D998. STONE BACKFILL SHALL BE COMPACTED TO 95% MAXIMUM DENSITY AS DETERMINED BY THE MODIFIED PROCTOR TEST AS SET OUT IN ASTM STANDARD D1557. THE CONTRACTOR SHALL, PRIOR TO ANY OPERATIONS INVOLVING FILLING OR BACKFILLING, SUBMIT THE RESULTS OF THE PROCTOR TEST TOGETHER WITH A CERTIFICATION THAT THE SOIL TESTED IS REPRESENTATIVE OF THE MATERIALS TO BE USED ON THE PROJECT. TESTS SHALL BE CONDUCTED BY A CERTIFIED MATERIALS TESTING LABORATORY AND THE CERTIFICATIONS MADE BY A LICENSED PROFESSIONAL ENGINEER REPRESENTING THE LABORATORY.
- PROPOSED CONTOURS AND GUTTER GRADIENTS ARE APPROXIMATE. PROPOSED SPOT ELEVATIONS AND ROADWAY PROFILES/SUPERELEVATIONS ARE TO BE USED IN CASE OF DISCREPANCY.
- THE CONTRACTOR SHALL REVIEW, VERIFY AND COORDINATE ALL DIMENSIONS SHOWN ON PLANS, INCLUDING THE HORIZONTAL AND VERTICAL LOCATION OF CURB INLETS AND GRATE INLETS AND ALL UTILITIES CROSSING THE STORM SEWER PRIOR TO STARTING PROJECT.
- ALL CURB JOINTS SHALL EXTEND THROUGH THE CURB. MINIMUM LENGTH OF OFFSET JOINTS AT RADIUS POINTS IS 1.5 FEET. ALL JOINTS SHALL BE SEALED WITH JOINT SEALANT.
- ALL HANDICAP RAMPING, STRIPING, AND PAVEMENT MARKINGS SHALL CONFORM TO ADA REQUIREMENTS AND THE NORTH CAROLINA STATE BUILDING CODE, VOL. 1-C ACCESSIBILITY CODE.
- OWNER SHALL PROVIDE FENCING AND OTHER SAFETY MEASURES NECESSARY IN AND AROUND ANY PROPOSED STORMWATER MANAGEMENT MEASURES (PONDING, WETLANDS, ETC.) OBTAINING PROPER PERMITS SHALL BE THE RESPONSIBILITY OF THE OWNER.
- RETAINING WALLS EXCEEDING 30 INCHES IN HEIGHT SHALL INCLUDE FALL PROTECTION IN THE FORM OF A HANDRAIL OR FENCING ON THE HIGH SIDE OF THE RETAINING WALL.
- PROPER COMPACTION OF ALL FILL SOILS PLACED ON SITE SHALL BE THE RESPONSIBILITY OF THE CONTRACTOR. COMPACTION SHALL BE ADEQUATE TO SUPPORT THE PROPOSED USE OF AREAS IN WHICH FILL SOILS ARE PLACED. THE CONTRACTOR SHALL HIRE A GEOTECHNICAL ENGINEER TO TEST AND VERIFY THAT COMPACTION IS ADEQUATE FOR THE PROPOSED USE OF THE AREA OF FILL PLACEMENT.
- ALL ASPECTS OF THIS PROJECT SHALL BE IN FULL COMPLIANCE WITH CURRENT ADA STANDARDS. IF THE CONTRACTOR NOTES ANY ASPECTS OF THE PROJECT WHICH ARE NOT IN COMPLIANCE, THE ENGINEER SHALL BE NOTIFIED PRIOR TO ANY FURTHER WORK BEING PERFORMED. ANY WORK PERFORMED AFTER THE CONTRACTOR NOTES SUCH A NON COMPLIANCE IS SUBJECT TO REMOVAL AND REPAIR AT THE CONTRACTOR'S EXPENSE.
- THE CONTRACTOR OR OWNER SHALL EMPLOY A GEOTECHNICAL ENGINEER TO TEST ALL EMBANKMENTS AND FILL PLACEMENT FOR PROPER COMPACTION. PROPER COMPACTION SHALL BE PER THE GEOTECHNICAL ENGINEER'S RECOMMENDATIONS OR THESE PLANS, WHICHEVER IS MORE STRINGENT. EMBANKMENTS FOR PONDS SHALL BE PLACED IN 6 INCH LOOSE LAYERS AND SHALL BE COMPACTED TO A DENSITY OF NO LESS THAN 95% OF THE STANDARD PROCTOR MAXIMUM DENSITY AT A MOISTURE CONTENT OF 4% OR TWO PERCENTAGE POINTS OF THE OPTIMUM MOISTURE CONTENT IN ACCORDANCE WITH ASTM D998. THE CONTRACTOR SHALL TAKE PHOTOGRAPHS OF THE OUTLET STRUCTURE AT ALL AT ALL PHASES OF INSTALLATION AND SHALL RETAIN WITH GEOTECHNICAL TESTING DATA. THE CONTRACTOR SHALL ALSO RETAIN ALL SHIPPING RECORDS AND SPECIFICATIONS FOR THE OUTLET STRUCTURE MATERIALS AND STRUCTURES. ALL OF THE ABOVE DATA MAY BE REQUIRED AS PART OF THE MUNICIPALITY AS-BUILT PROCESS AND SHALL BE MADE AVAILABLE TO THE ENGINEER UPON REQUEST. THE CONTRACTOR AND OWNER SHALL HAVE DOCUMENTATION OF THESE TESTS AVAILABLE UPON REQUEST.
- RETAINING WALLS SHOWN HEREIN SHALL BE DESIGNED BY A QUALIFIED PROFESSIONAL ENGINEER WITH EXPERIENCE DESIGNING RETAINING WALLS. AT LEAST 14 DAYS PRIOR TO BEGINNING CONSTRUCTION OF RETAINING WALLS, THE CONTRACTOR SHALL CONTACT THE OWNER'S GEOTECHNICAL ENGINEER TO SCHEDULE AND COORDINATE ALL APPROPRIATE INSPECTIONS, TESTING, AND VERIFICATION NECESSARY DURING RETAINING WALL CONSTRUCTION. THE GEOTECHNICAL ENGINEER SHALL PROVIDE CONTINUOUS INSPECTION, TESTING AND VERIFICATION FOR THE DURATION OF RETAINING WALL CONSTRUCTION. PROPER SCHEDULING, EXECUTION, AND RECORD KEEPING FOR ALL REQUIRED INSPECTIONS, TESTING, AND VERIFICATION SHALL BE THE RESPONSIBILITY OF THE CONTRACTOR. SUCH RECORDS SHALL BE RETAINED AND SHALL BE PROVIDED TO THE OWNER AND BASS, NIXON & KENNEDY, INC. ALL MONITORING, TESTING, AND VERIFICATION SHALL CONFORM TO THE MOST RECENT VERSION OF THE NC BUILDING CODE CHAPTER 18, SECTION 1806 OR THE WALL DESIGN ENGINEER'S SPECIFICATIONS, WHICHEVER IS MORE STRINGENT.



QUANTITY SUMMARY

PHASE NUMBER(S)	1
NUMBER OF LOT(S)	1
LOT NUMBER(S) BY PHASE	N/A
NUMBER OF UNITS	196
LIVABLE BUILDINGS	6
OPEN SPACE (AC)	1.92
NUMBER OF OPEN SPACE LOTS	N/A
PUBLIC WATER (LF)	875
PRIVATE SEWER (LF)	550
PUBLIC STREET (LF)	0
PUBLIC SIDEWALK (LF)	255

ENGINEER:



BASS, NIXON & KENNEDY, INC.
 CONSULTING ENGINEERS

6310 CHAPEL HILL ROAD, SUITE 250
 RALEIGH, NORTH CAROLINA 27607
 TELEPHONE: (919) 851-4422
 FAX: (919) 851-8968

CERTIFICATION NUMBERS: NCBELS (C-0110)
 NCBOLA (C-0267)

CONTACT: MARTY D. BIZZELL, PE, CPESC
 EMAIL: Marty.Bizzell@BNKinc.com

EROSION CONTROL, STORMWATER AND FLOODPLAIN MANAGEMENT

APPROVED

EROSION CONTROL S-

STORMWATER MGMT. S-

FLOOD STUDY S-

DATE _____



ENVIRONMENTAL CONSULTANT SIGNATURE

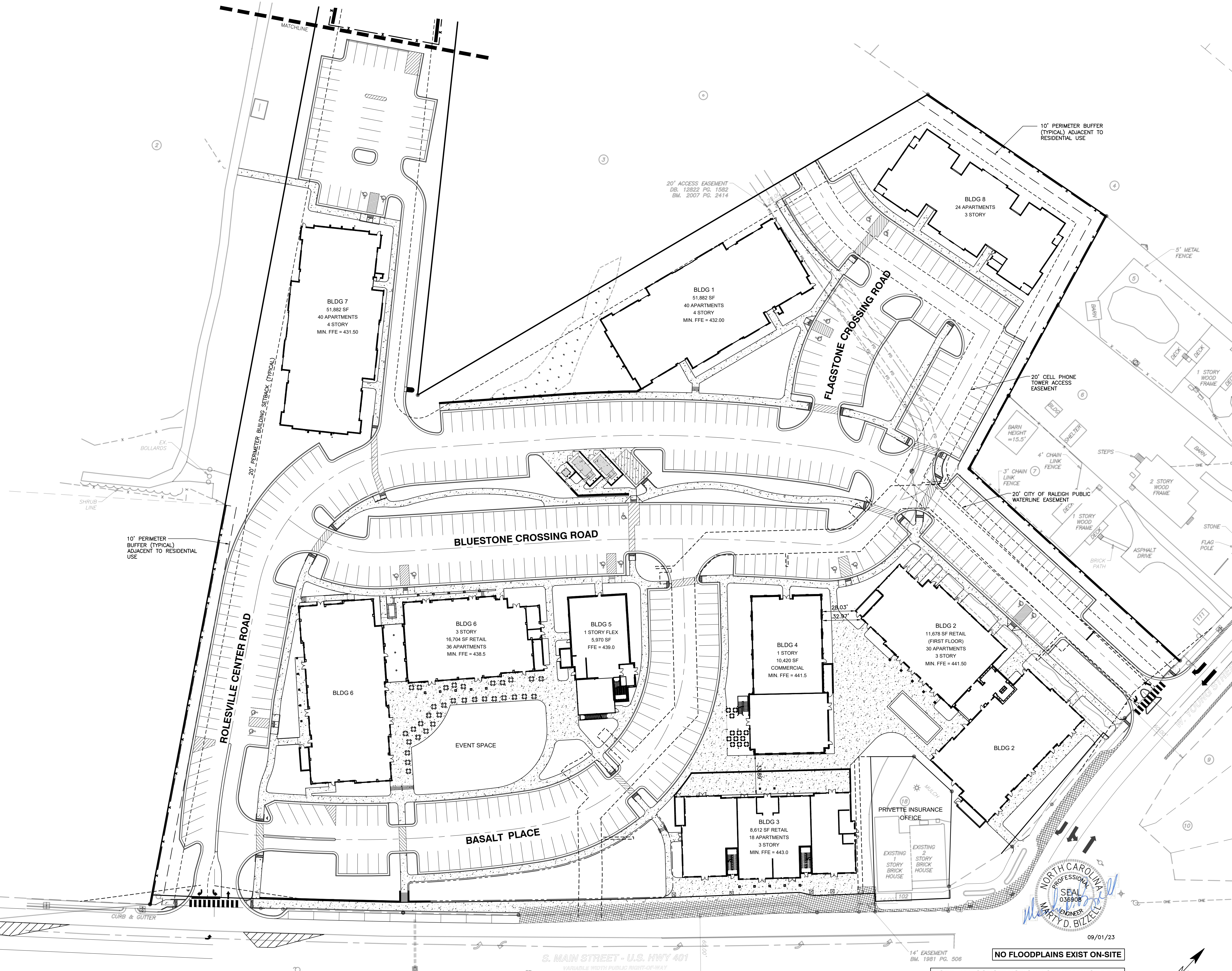
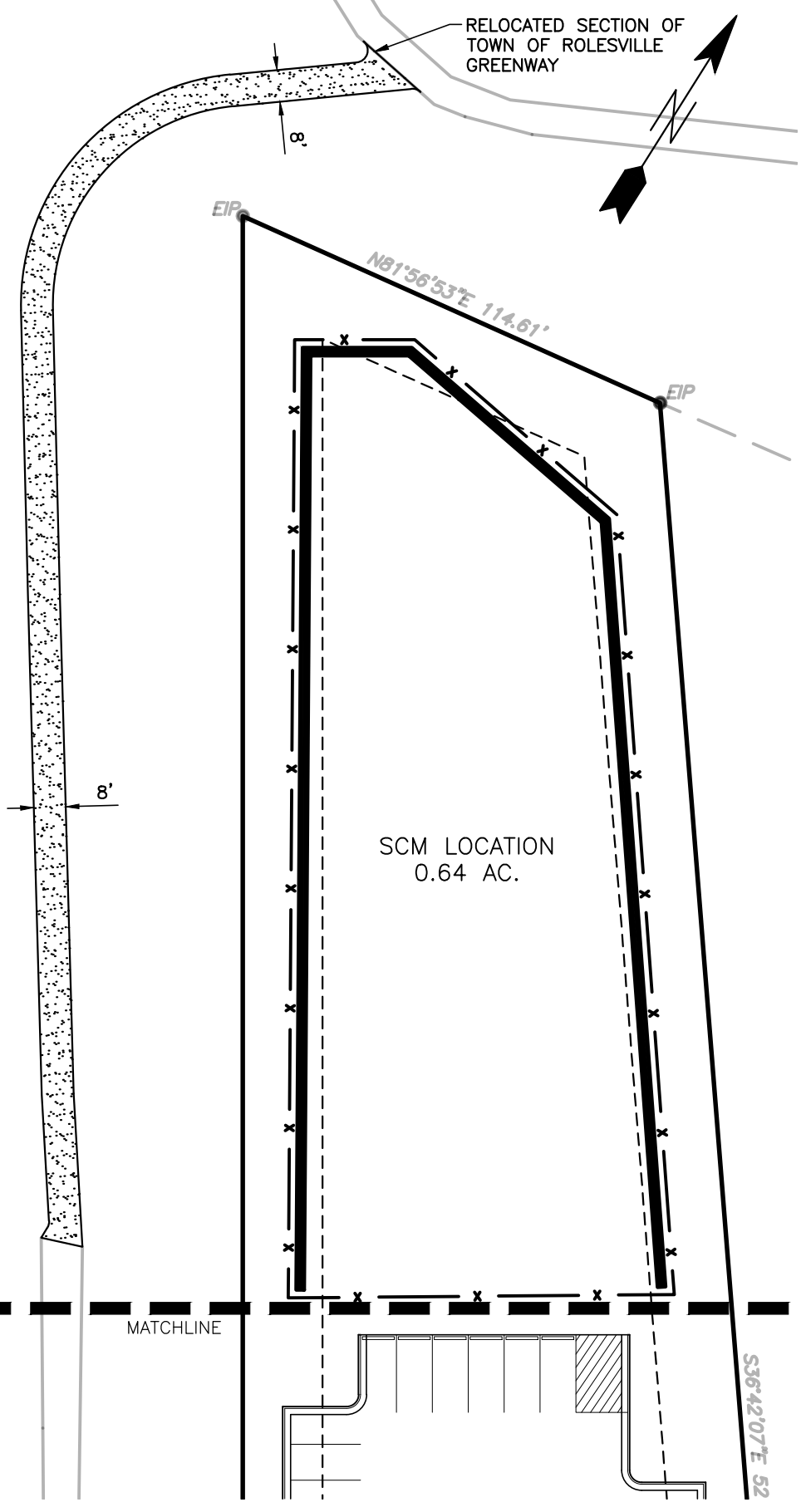

CITY OF RALEIGH - PLANS AUTHORIZED FOR CONSTRUCTION

Electronic Approval: This approval is being issued electronically. This approval is valid only upon the signature of a City of Raleigh Review Officer below. The City will retain a copy of the approved plans. Any work authorized by this approval must proceed in accordance with the plans kept on file with the City. This electronic approval may not be edited once issued. Any modification to this approval once issued will invalidate this approval.

City of Raleigh Development Approval _____

Raleigh Water Review Officer

NOTE: ALL CONSTRUCTION ACTIVITY MUST BE IN ACCORDANCE WITH THE ACCEPTED POLICIES OF THE TOWN OF ROLESVILLE AND NCDOT



09/01/23

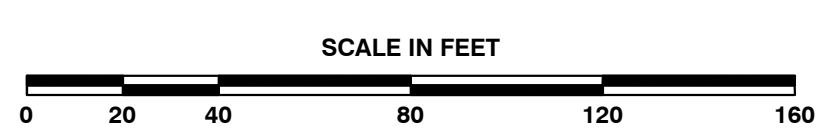

BASS, NIXON & KENNEDY, INC.
CONSULTING ENGINEERS
6310 CHAPEL HILL ROAD, SUITE 250, RALEIGH, NC 27607
TELEPHONE: (919) 881-1122 FAX: (919) 881-8686
CERTIFICATION NUMBERS: NCBELS (C-0110); NCBOLA (C-0267)

NO.	DATE	DESCRIPTION	BY

PROGRESS DRAWN BY
DATE
JOB NO.

OPEN SPACE PLAN

CHK BY: MDB

SCALE: 1" = 40'

COBBLESTONE VILLAGE
MIXED USE DEVELOPMENT
TOWN OF ROLESVILLE, WAKE COUNTY, NORTH CAROLINA

SHEET **C1.2**

NOT RELEASED FOR CONSTRUCTION OR BID SOLICITATION

CITY OF RALEIGH - PLANS AUTHORIZED FOR CONSTRUCTION

Electronic Approval: This approval is being issued electronically. This approval is valid only upon the signature of a City of Raleigh Review Officer below. The City will retain a copy of the approved plans. Any work authorized by this approval must proceed in accordance with the plans kept on file with the City. This electronic approval may not be edited once issued. Any modification to this approval once issued will invalidate this approval.

City of Raleigh Development Approval _____
 Raleigh Water Review Officer _____

Structure	d ₁ (ft)	Velocity (fps)	Length (ft)	Width (ft)	Depth (in)	Type	d ₅₀
FES 1	2.00	7.4	12	6	22	Class 'B'	6" - 13"
FES 3	3.00	6.5	18	9	22	Class 'B'	6" - 13"

* Per NYDOT Dissipator Schedule Fig.1

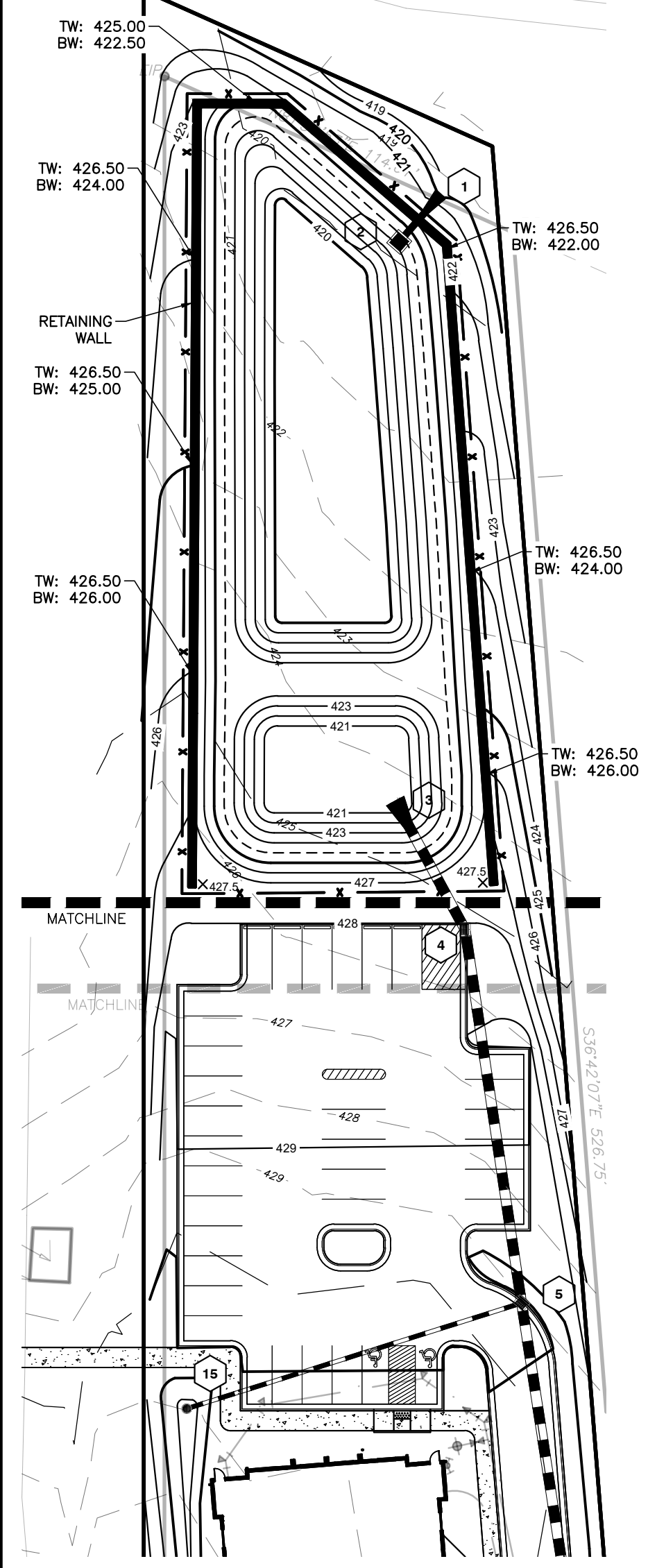
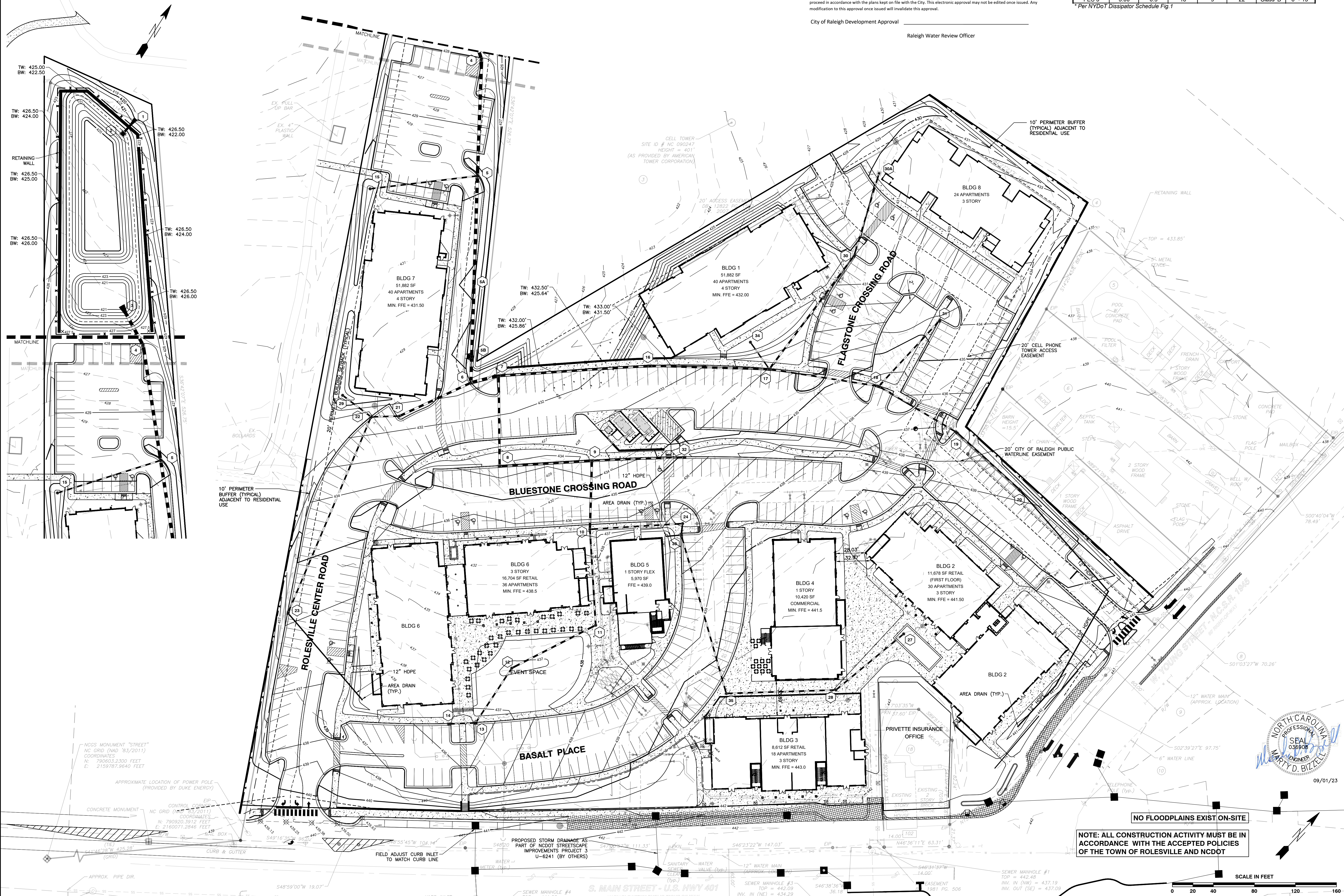

BASS, NIXON & KENNEDY, INC.
CONSULTING ENGINEERS
 6310 CHAPEL HILL ROAD, SUITE 250, RALEIGH, NC 27607
 TELEPHONE: (919) 851-1122 FAX: (919) 851-8686
 CERTIFICATION NUMBERS: NCBELS (C-0110); NCBOLA (C-0267)

NO.	DATE	DESCRIPTION	BY

03-19157
 JOB NO.
 03-19157
 DATE
 03-19157
 DRAWN BY
 03-19157
 CHECK BY: MDB
 03-19157
 SCALE: 1" = 40'

COBBLESTONE VILLAGE
MIXED USE DEVELOPMENT
 TOWN OF ROLESVILLE, WAKE COUNTY, NORTH CAROLINA

SHEET C3.1

NOT RELEASED FOR CONSTRUCTION OR BID SOLICITATION

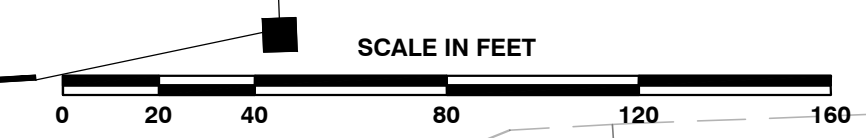

CONSTRUCTION SEQUENCE - STAGE 1

- ONCE THE EROSION AND SEDIMENT CONTROL PLAN APPROVAL AND NCG01 CERTIFICATE OF COVERAGE ARE OBTAINED, SCHEDULE A PRECONSTRUCTION CONFERENCE WITH THE ENVIRONMENTAL CONSULTANT, OBTAIN A LAND-DISTURBING PERMIT.
- INSTALL GRAVEL CONSTRUCTION PAD, TEMPORARY DIVERSIONS, SILT FENCE, SKIMMER BASINS AND OTHER MEASURES AS SHOWN ON THE APPROVED PLAN. CLEAR ONLY AS NECESSARY TO INSTALL THESE DEVICES. SEED TEMPORARY DIVERSIONS, BERMS AND BASINS IMMEDIATELY AFTER CONSTRUCTION.
- CALL ENVIRONMENTAL CONSULTANT FOR AN ONSITE INSPECTION BY THE ENVIRONMENTAL CONSULTANT TO OBTAIN A CERTIFICATE OF COMPLIANCE.
- BEGIN CLEARING AND GRUBBING, MAINTAIN DEVICES AS NEEDED, ROUGH GRADE SITE.
- STABILIZE SITE AS AREAS ARE BROUGHT UP TO FINISH GRADE WITH VEGETATION, PAVING, DITCH LININGS, ETC. SEED AND MULCH DENUDEED AREAS PER GROUND STABILIZATION TIME FRAMES.
- STABILIZE SITE AS AREAS ARE BROUGHT UP TO FINISH GRADE WITH VEGETATION, ALLEY PAVING, DITCH LININGS, ETC. SEED AND MULCH DENUDEED AREAS PER GROUND STABILIZATION TIME FRAMES.
- CALL ENVIRONMENTAL CONSULTANT FOR AN ONSITE INSPECTION BY THE ENVIRONMENTAL CONSULTANT PRIOR TO THE REMOVAL OF SKIMMER SEDIMENT BASIN #1.
- CONTINUE TO SOIL EROSION PLAN STAGE 2 ONCE SKIMMER BASIN #1 HAS BEEN REMOVED.

NOTE: WAKE COUNTY MUST GRANT PERMISSION TO CONVERT THE SEDIMENT BASIN OVER TO THE STORMWATER USE PRIOR TO COMPLETING ANY RELATED WORK.

TOTAL DISTURBED AREA = 11.0 AC
DENUDED AREA = 10.96 AC

REQUIRED WAKE COUNTY BASIN REMOVAL AND/OR CONVERSION SEQUENCE

- SCHEDULE A SITE MEETING WITH THE ENVIRONMENTAL CONSULTANT TO DETERMINE IF A BASIN CAN BE REMOVED OR CONVERTED TO A PERMANENT STORMWATER POND, INSTALL SILT FENCING OR OTHER TEMPORARY EROSION CONTROL MEASURES AS NEEDED PRIOR TO REMOVAL OF THE BASIN.
- UTILIZE OUTLET STRUCTURES THAT WITHDRAW WATER FROM THE SEDIMENT BASIN SURFACE FOR DRAW DOWN OF WATER IN BASIN FOR MAINTENANCE OR CLOSE OUT UNLESS INFEASIBLE. SEE REQUIREMENTS OF NCG01 PERMIT PART I, SECTION G, ITEM (4) ENTITLED "DRAW DOWN OF SEDIMENT BASINS FOR MAINTENANCE OR CLOSE OUT" AND REFER TO WAKE COUNTY "FILTER BAG FOR Dewatering ACTIVITIES" CONSTRUCTION DETAIL.
- REMOVE BASIN(S) AND ASSOCIATED TEMPORARY DIVERSION DITCHES, IF CULVERT PIPES NEED TO BE EXTENDED, PERFORM THIS OPERATION AT THIS TIME. FINE GRADE AREA IN PREPARATION FOR SEEDING.
- PERFORM SEEDBED PREPARATION, SEED, MULCH AND ASPHALT TACK ANY RESULTING BARE AREAS IMMEDIATELY.
- INSTALL VELOCITY DISSIPATORS AND/OR LEVEL SPREADERS AS REQUIRED ON THE EROSION CONTROL PLAN.
- WHEN SITE IS FULLY STABILIZED, CALL ENVIRONMENTAL CONSULTANT FOR APPROVAL OF REMOVING REMAINING TEMPORARY EROSION CONTROL MEASURES AND ADVICE ON WHEN SITE CAN BE ISSUED A CERTIFICATE OF COMPLETION. NOTE: A MEETING SHOULD ALSO BE SCHEDULED WITH THE ENVIRONMENTAL CONSULTANT TO DETERMINE WHEN A BASIN MAY BE CONVERTED FOR STORMWATER USE. SOME MUNICIPALITIES MAY ALSO REQUIRE THIS.

SEDIMENT BASIN SUMMARY CHART

Structure Number	1	2	3
Drainage Area (Acres)	3.42	4.61	0.6
Drainage Area (Sq. Ft)	(0.5)(7,223)(3.42)=12,351	(0.5)(7,223)(4.61)=16,641	(0.5)(7,223)(0.6)=2,127
Weir Size (ft)	10 x 1.5	10 x 1.5	10 x 1.5
Surface Area Required (SF)	(435)(12.35)=5,372	(435)(16.64)=7,238	(435)(2.17)=944
Volume Required (CF)	(1800)(3.42)=6,156	(1800)(4.61)=8,298	(1800)(0.60)=1,080
Dimensions (ft)	see plans	see plans	see plans
Surface Area Provided (SF)	5,400	10,640	1,584
Volume Provided (CF)	13,572	27,636	2,563
Skimmer Size	4"	4"	3"
Orifice Radius	0.5"	0.5"	0.25
Orifice Diameter	1.0"	1.25"	0.5
Drawdown Time (Days)	4.62	3.98	3.74
Number of Baffles	3	3	3

DITCH/CHANNEL CALCULATIONS

DIVERSION DITCH ID	LENGTH (LF)	DA (Ac)	G10 (CFS)	SLOPE (%)	V10 (FPS)	LINER*	PERMISSIBLE SHEAR STRESS (PSF)	CALCULATED SHEAR STRESS (PSF)
DV-1	296	1.02	2.34	2.00	2.01	SC150	2.00	0.78
DV-2	495	1.00	2.30	2.60	2.29	SC150	2.00	0.84
DV-3	442	0.52	1.19	1.80	0.92	SC150	1.80	0.29
DV-4	167	0.08	0.13	2.90	0.96	SC150	1.80	0.38

*NAG = NORTH AMERICAN GREEN OR EQUIVALENT

CITY OF RALEIGH - PLANS AUTHORIZED FOR CONSTRUCTION

Electronic Approval: This approval is being issued electronically. This approval is valid only upon the signature of a City of Raleigh Review Officer below. The City will retain a copy of the approved plans. Any work authorized by this approval must proceed in accordance with the plans kept on file with the City. This electronic approval may not be edited once issued. Any modification to this approval once issued will invalidate this approval.

City of Raleigh Development Approval _____

Raleigh Water Review Officer _____

Skimmer Basin #1

Okay

- 3.42 Drainage Area (Acres)
- 12.35 Peak Flow from 10-year Storm (cfs)
- 6159 Required Volume (ft³)
- 5372 Required Surface Area (ft²)
- 51.8 Suggested Width (ft)
- 1037 Suggested Length (ft)
- 54 Trial Top Width at Spillway Invert (ft)
- 100 Trial Top Length at Spillway Invert (ft)
- 2 Trial Side Slope Ratio Z:1
- 3 Trial Depth (ft) (2 to 3.5 feet above grade)
- 48 Bottom Width (ft)
- 68 Bottom Length (ft)
- 3608 Bottom Area (ft²)
- 1572 Actual Volume (ft³)
- 5400 Actual Surface Area (ft²)
- 10 Trial Weir Length (ft)
- 0.75 Suggested Trial Depth of Flow (ft)
- 30.0 Spillway Capacity (cfs)

Skimmer Basin #2

Okay

- 4.61 Drainage Area (Acres)
- 16.64 Peak Flow from 10-year Storm (cfs)
- 8298 Required Volume (ft³)
- 7238 Required Surface Area (ft²)
- 60.2 Suggested Width (ft)
- 1263 Suggested Length (ft)
- 56 Trial Top Width at Spillway Invert (ft)
- 190 Trial Top Length at Spillway Invert (ft)
- 2 Trial Side Slope Ratio Z:1
- 3 Trial Depth (ft) (2 to 3.5 feet above grade)
- 44 Bottom Width (ft)
- 178 Bottom Length (ft)
- 7832 Bottom Area (ft²)
- 2763 Actual Volume (ft³)
- 10640 Actual Surface Area (ft²)
- 20 Trial Weir Length (ft)
- 0.75 Suggested Trial Depth of Flow (ft)
- 39.0 Spillway Capacity (cfs)

Skimmer Basin #3

Okay

- 0.6 Drainage Area (Acres)
- 2.17 Peak Flow from 10-year Storm (cfs)
- 1080 Required Volume (ft³)
- 944 Required Surface Area (ft²)
- 21.7 Suggested Width (ft)
- 43.4 Suggested Length (ft)
- 33 Trial Top Width at Spillway Invert (ft)
- 48 Trial Top Length at Spillway Invert (ft)
- 2 Trial Side Slope Ratio Z:1
- 2 Trial Depth (ft) (2 to 3.5 feet above grade)
- 23 Bottom Width (ft)
- 40 Bottom Length (ft)
- 1000 Bottom Area (ft²)
- 2563 Actual Volume (ft³)
- 1584 Actual Surface Area (ft²)
- 10 Trial Weir Length (ft)
- 0.75 Suggested Trial Depth of Flow (ft)
- 19.3 Spillway Capacity (cfs)

Skimmer Size (Inches)

- 4 Skimmer Size (Inches)
- 0.333 Head on Skimmer (feet)
- 125 Orifice Size (1/4 inch increments)
- 4.62 Dewatering Time (days)
- Required 3 to 5 days for Wake County

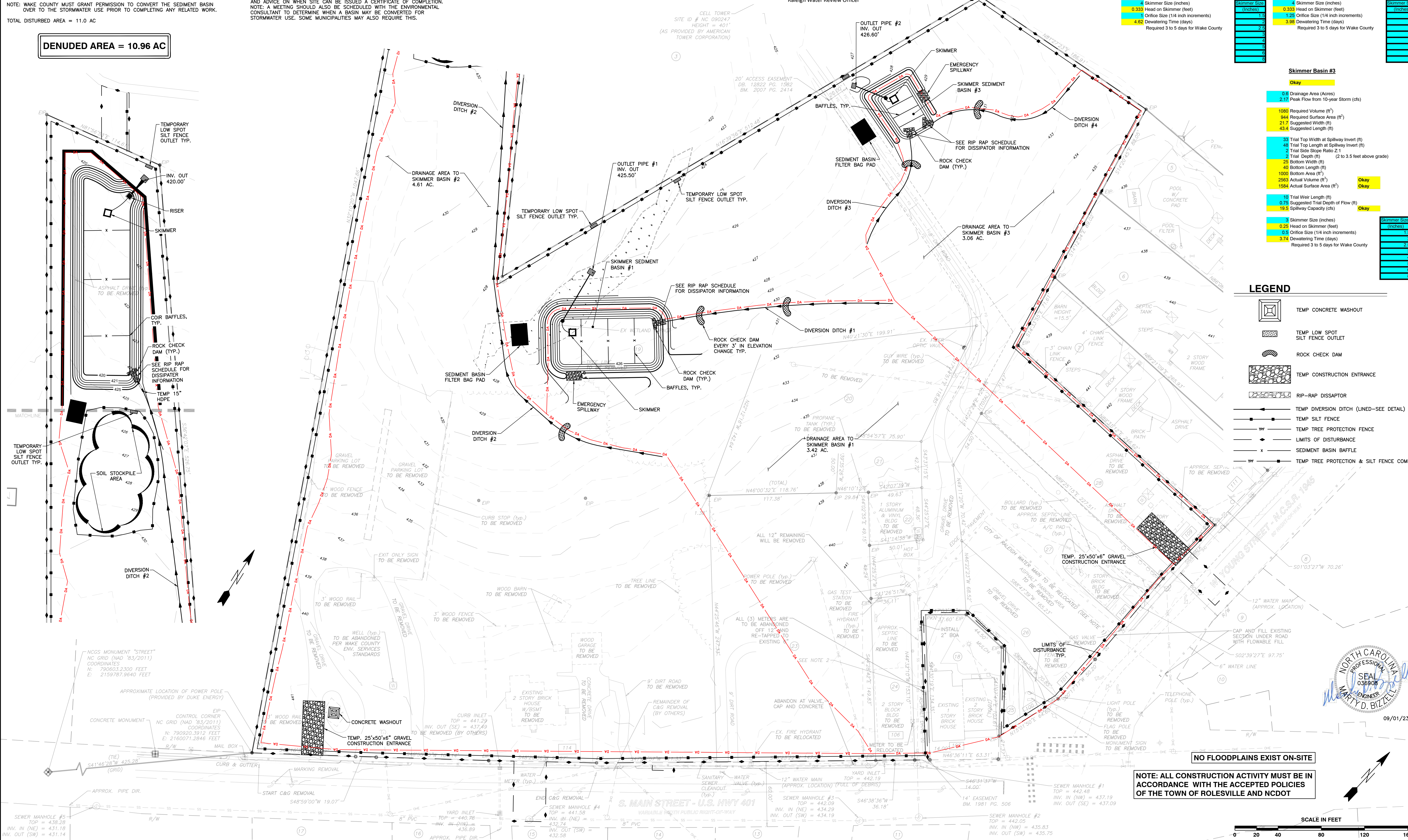

- LEGEND**
- TEMP CONCRETE WASHOUT
 - TEMP LOW SPOT SILT FENCE OUTLET
 - ROCK CHECK DAM
 - TEMP CONSTRUCTION ENTRANCE
 - RIP-RAP DISSIPATOR
 - TEMP DIVERSION DITCH (LINED-SEE DETAIL)
 - TEMP SILT FENCE
 - TEMP TREE PROTECTION FENCE
 - LIMITS OF DISTURBANCE
 - SEDIMENT BASIN BAFFLE
 - TEMP TREE PROTECTION & SILT FENCE COMBO

NO FLOODPLAINS EXIST ON-SITE

NOTE: ALL CONSTRUCTION ACTIVITY MUST BE IN ACCORDANCE WITH THE ACCEPTED POLICIES OF THE TOWN OF ROLESVILLE AND NCDOT

SCALE IN FEET

0 20 40 80 120 160

09/01/23

PROFESSIONAL SEAL
 W. MARY D. BIZELLE
 036908

BASS, NIXON & KENNEDY, INC.
 CONSULTING ENGINEERS
 6310 CHASE HILL ROAD, SUITE 250, RALEIGH, NC 27607
 TELEPHONE: (919)881-4422 FAX: (919)881-8686
 CERTIFICATION NUMBERS: NCBELS (C-0110); NCBOLA (C-0267)

COBBLESTONE VILLAGE
 MIXED USE DEVELOPMENT
 TOWN OF ROLESVILLE, WAKE COUNTY, NORTH CAROLINA

NOT RELEASED FOR CONSTRUCTION OR BID SOLICITATION

03-19187
 JOB NO. _____
 DATE _____
 DRAWN BY _____
 CHECK BY: MDB

EROSION CONTROL PLAN - STAGE 1

SCALE: 1" = 40'

NO. _____ DATE _____ DESCRIPTION _____ REVISIONS _____

SHEET C3.3

TOWN OF ROLESVILLE PROJECT NO. _____

CONSTRUCTION SEQUENCE - STAGE 2

- BEGIN CONSTRUCTION OF ALL BUILDINGS.
 - STABILIZE SITE AS NEW DISTURBED AREAS ARE BROUGHT UP TO FINISH GRADE WITH VEGETATION, PAVING, DITCH LININGS, ETC. SEED AND MULCH DENUDATED AREAS PER GROUND STABILIZATION TIME FRAMES.
 - WHEN CONSTRUCTION OF PARKING LOTS ARE COMPLETE AND ALL AREAS ARE STABILIZED COMPLETELY, CALL ENVIRONMENTAL CONSULTANT FOR AN INSPECTION.
 - IF THE SITE IS APPROVED, REMOVE TEMPORARY DIVERSIONS, SILT FENCE, SEDIMENT BASINS, ETC., AND SEED OUT OR STABILIZE ANY RESULTING BARE AREAS. ALL REMAINING PERMANENT EROSION CONTROL DEVICES, SUCH AS VELOCITY DISSIPATORS, SHOULD NOW BE INSTALLED.
 - WHEN VEGETATION HAS BECOME ESTABLISHED, CALL FOR A FINAL SITE INSPECTION BY THE ENVIRONMENTAL CONSULTANT, OBTAIN A CERTIFICATE OF COMPLETION.
- NOTE: WAKE COUNTY MUST GRANT PERMISSION TO CONVERT THE SEDIMENT BASIN OVER TO THE STORMWATER USE PRIOR TO COMPLETING ANY RELATED WORK.
- TOTAL DISTURBED AREA = 10.96 AC
- ENVIRONMENTAL CONSULTANT: JEEVAN NEUPANE (919-819-8907)

REQUIRED WAKE COUNTY BASIN REMOVAL AND/OR CONVERSION SEQUENCE

- SCHEDULE A SITE MEETING WITH THE ENVIRONMENTAL CONSULTANT TO DETERMINE IF A BASIN CAN BE REMOVED OR CONVERTED TO A PERMANENT STORMWATER POND. INSTALL SILT FENCING OR OTHER TEMPORARY EROSION CONTROL MEASURES AS NEEDED PRIOR TO REMOVAL OF THE BASIN.
- UTILIZE OUTLET STRUCTURES THAT WITHDRAW WATER FROM THE SEDIMENT BASIN SURFACE FOR DRAW DOWN OF WATER IN BASIN FOR MAINTENANCE OR CLOSE OUT UNLESS INFEASIBLE. SEE REQUIREMENTS OF NCG01 PERMIT PART II, SECTION C, ITEM (4) ENTITLED "DRAW DOWN OF SEDIMENT BASINS FOR MAINTENANCE OR CLOSE OUT" AND REFER TO WAKE COUNTY "FILTER BAG FOR DEWATERING ACTIVITIES" CONSTRUCTION DETAIL.
- REMOVE BASIN(S) AND ASSOCIATED TEMPORARY DIVERSION DITCHES. IF CULVERT PIPES NEED TO BE EXTENDED, PERFORM THIS OPERATION AT THIS TIME. FINE GRADE AREA IN PREPARATION FOR SEEDING.
- PERFORM SEEDBED PREPARATION, SEED, MULCH AND ASPHALT TACK ANY RESULTING BARE AREAS IMMEDIATELY.
- INSTALL VELOCITY DISSIPATORS AND/OR LEVEL SPREADERS AS REQUIRED ON THE EROSION CONTROL PLAN.
- WHEN SITE IS FULLY STABILIZED, CALL ENVIRONMENTAL CONSULTANT FOR APPROVAL OF REMOVING REMAINING TEMPORARY EROSION CONTROL MEASURES AND ADVISE ON WHEN SITE CAN BE ISSUED A CERTIFICATE OF COMPLETION. NOTE: A MEETING SHOULD ALSO BE SCHEDULED WITH THE ENVIRONMENTAL CONSULTANT TO DETERMINE WHEN A BASIN MAY BE CONVERTED FOR STORMWATER USE. SOME MUNICIPALITIES MAY ALSO REQUIRE THIS.

Skimmer Basin #2

6.99 Drainage Area (Acres)	25.23 Peak Flow from 10-year Storm (cfs)	12582 Required Volume (ft ³)	10975 Required Surface Area (ft ²)	74.1 Suggested Width (ft)	148.2 Suggested Length (ft)	58 Trial Top Width at Spillway Invert (ft)	190 Trial Top Length at Spillway Invert (ft)	2 Trial Side Slope Ratio 2:1	3 Trial Depth (ft) (2 to 3.5 feet above grade)	46 Bottom Width (ft)	178 Bottom Length (ft)	6188 Bottom Area (ft ²)	28740 Actual Volume (ft ³)	11020 Actual Surface Area (ft ²)	20 Trial Weir Length (ft)	0.75 Suggested Trial Depth of Flow (ft)	39.9 Spillway Capacity (cfs)	4 Skimmer Size (inches)	0.333 Head on Skimmer (feet)	1.6 Orifice Size (1/4 inch increments)	4.20 Dewatering Time (days)
Okay	Okay	Okay	Okay	Okay	Okay	Okay	Okay	Okay	Okay	Okay	Okay	Okay	Okay	Okay	Okay	Okay	Okay	Okay	Okay	Okay	Okay

SEDIMENT BASIN SUMMARY CHART

Sediment Basin Number	1	2
Drainage Area (acres)	1.74	6.99
Q10(cfs)	(0.5)(7.22)(1.74)=6.28	(0.5)(7.22)(6.99)=25.23
Weir Size (ft)	10 x 1.5	10 x 1.5
Surface Area Required (SF)	(435)(6.28)=2,732	(435)(25.23)=10,975
Volume Required (CF)	(1800)(1.74)=3,132	(1800)(6.99)=12,582
Dimensions (ft)	see plans	see plans
Surface Area Provided (SF)	2,800	11,000
Volume Provided (CF)	5,648	27,800
Skimmer Size	4"	4"
Orifice Radius	0.4"	0.75"
Orifice Diameter	0.75"	1.5"
Drawdown Time (Days)	4.18	4.2
Number of Baffles	3	3

DITCH/CHANNEL CALCULATIONS

DIVERSION DITCH ID	LENGTH (LF)	DA (Ac)	Q10 (CFS)	SLOPE (%)	V10 (FPS)	LINER *	PERMISSIBLE SHEAR STRESS (PSF)	CALCULATED SHEAR STRESS (PSF)
DV-1	296	1.02	2.34	2.00	2.01	SC150	2.00	0.78
DV-2	495	1.00	2.30	2.60	2.29	SC150	2.00	0.94
DV-3	442	0.52	1.19	1.80	0.92	SC150	1.80	0.29
DV-4	167	0.06	0.13	2.90	0.96	SC150	1.80	0.38

* NAG = NORTH AMERICAN GREEN OR EQUIVALENT

LEGEND

- TEMP CONSTRUCTION ENTRANCE
- TEMP LOW SPOT SILT FENCE OUTLET
- TEMP INLET PROTECTION
- RIP-RAP DISSIPATOR
- TEMP SILT FENCE
- TEMP TREE PROTECTION FENCE
- LIMITS OF DISTURBANCE
- SEDIMENT BASIN BAFFLE
- TEMP TREE PROTECTION & SILT FENCE COMBO

CITY OF RALEIGH - PLANS AUTHORIZED FOR CONSTRUCTION

Electronic Approval: This approval is being issued electronically. This approval is valid only upon the signature of a City of Raleigh Review Officer below. The City will retain a copy of the approved plans. Any work authorized by this approval must proceed in accordance with the plans kept on file with the City. This electronic approval may not be edited once issued. Any modification to this approval once issued will invalidate this approval.

City of Raleigh Development Approval

Raleigh Water Review Officer

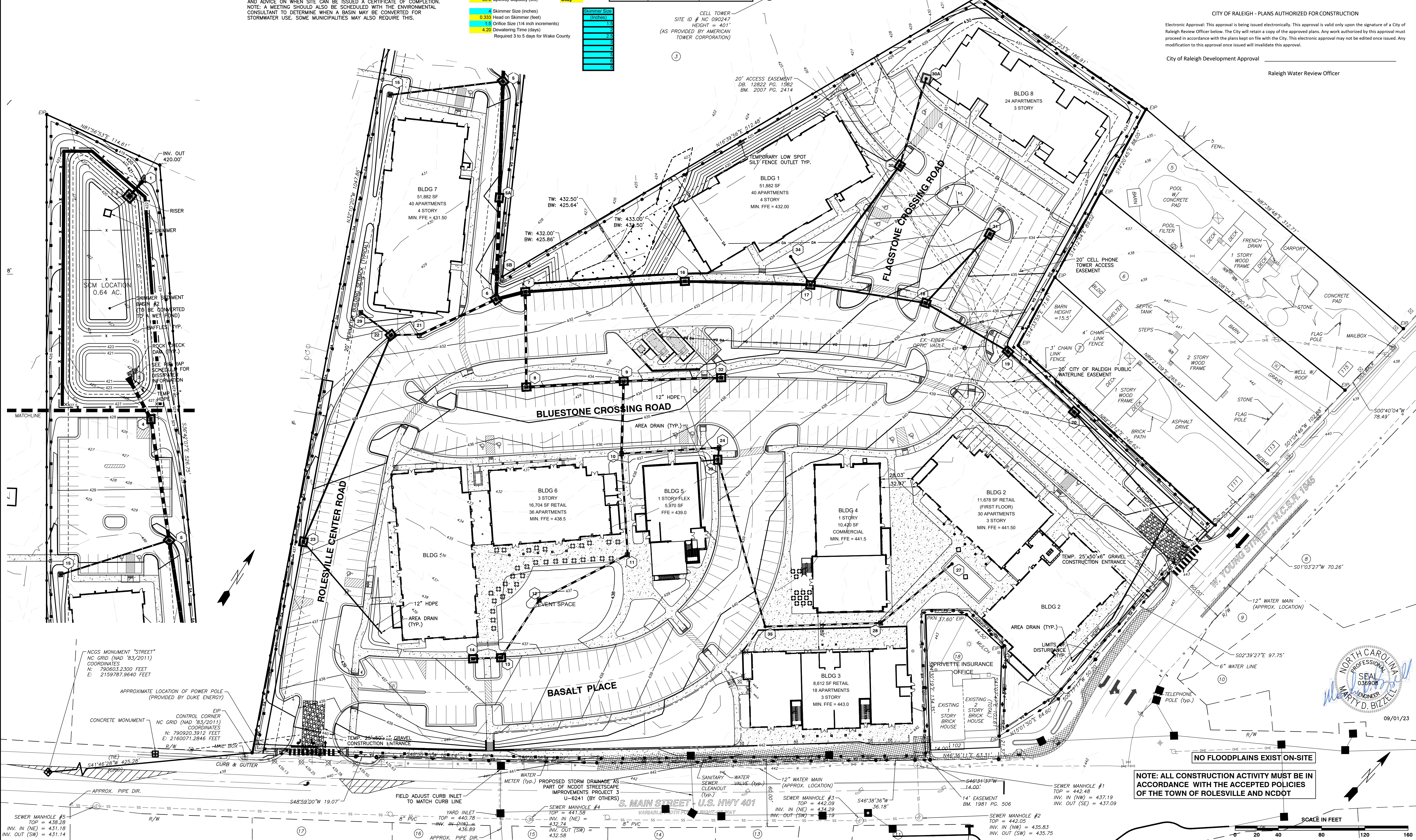

BASS, NIXON & KENNEDY, INC.
CONSULTING ENGINEERS
 6310 CHAPEL HILL ROAD, SUITE 250, RALEIGH, NC 27607
 TELEPHONE: (919)881-4122 FAX: (919)881-8686
 CERTIFICATION NUMBERS: NCBELS (C-0110); NCBOLA (C-0267)

NO.	DATE	DESCRIPTION	BY

COBBLESTONE VILLAGE MIXED USE DEVELOPMENT
 TOWN OF ROLESVILLE, WAKE COUNTY, NORTH CAROLINA

PROGRESS MRN 03-19187
 DATE DRAWN BY
 EROSION CONTROL PLAN - STAGE 2
 SCALE: 1" = 40'
 CHK BY: MDB

SHEET C3.4

TOWN OF ROLESVILLE PROJECT NO.



NOTE: ALL CONSTRUCTION ACTIVITY MUST BE IN ACCORDANCE WITH THE ACCEPTED POLICIES OF THE TOWN OF ROLESVILLE AND NCDOT

CITY OF RALEIGH - PLANS AUTHORIZED FOR CONSTRUCTION

Electronic Approval: This approval is being issued electronically. This approval is valid only upon the signature of a City of Raleigh Review Officer below. The City will retain a copy of the approved plans. Any work authorized by this approval must proceed in accordance with the plans kept on file with the City. This electronic approval may not be edited once issued. Any modification to this approval once issued will invalidate this approval.

City of Raleigh Development Approval _____
 Raleigh Water Review Officer



BASS, NIXON & KENNEDY, INC.
CONSULTING ENGINEERS
 6310 CHAPEL HILL ROAD, SUITE 250, RALEIGH, NC 27607
 TELEPHONE: (919)981-1422 FAX: (919)981-8686
 CERTIFICATION NUMBERS: NCBELS (C-0110); NCBOLA (C-0267)

STORMDRAINAGE STRUCTURE TABLE		
STRUCTURE NAME	INSERTION RIM ELEVATION (FLOWLINE)	STRUCTURE TYPE
1	422.45 INV. IN= 419.80 (2)	24" FES
2	425.18 INV. OUT= 420.00 (1)	RISER
3	424.83 INV. IN= 421.00 (4)	36" FES
4	428.06 INV. IN= 421.36 (5) INV. OUT= 421.26 (3)	NCDOT CURB INLET
5A	429.50 INV. IN= 422.79 (5B) INV. OUT= 422.79 (5)	NCDOT CURB INLET
5B	428.50 INV. IN= 423.20 (6) INV. OUT= 423.20 (5A)	HDPE YARD INLET
5	429.08 INV. IN= 422.14 (5A) INV. IN= 423.05 (15) INV. OUT= 422.04 (4)	NCDOT CURB INLET
6	430.99 INV. IN= 423.45 (7) INV. IN= 423.45 (21) INV. OUT= 423.35 (5B)	NCDOT CURB INLET
7	431.15 INV. IN= 424.94 (8) INV. IN= 423.72 (16) INV. OUT= 423.62 (6)	NCDOT CURB INLET

STORMDRAINAGE STRUCTURE TABLE		
STRUCTURE NAME	INSERTION RIM ELEVATION (FLOWLINE)	STRUCTURE TYPE
8	433.95 INV. IN= 425.92 (9) INV. OUT= 425.82 (7)	NCDOT CURB INLET
9	433.95 INV. IN= 426.92 (10) INV. IN= 428.60 (32) INV. OUT= 426.82 (8)	NCDOT CURB INLET
10	436.44 INV. IN= 427.69 (11) INV. IN= 430.86 (24) INV. OUT= 427.59 (9)	HDPE YARD INLET
11	437.44 INV. IN= 428.73 (12) INV. OUT= 428.63 (10)	HDPE YARD INLET
12	435.50 INV. IN= 429.75 (13) INV. OUT= 429.65 (11)	HDPE YARD INLET
13	436.00 INV. IN= 430.49 (14) INV. OUT= 430.39 (12)	NCDOT CURB INLET
14	436.00 INV. OUT= 430.75 (13)	NCDOT CURB INLET
15	428.50 INV. OUT= 424.10 (5)	HDPE YARD INLET
16	429.68 INV. IN= 424.71 (17) INV. OUT= 424.61 (7)	NCDOT CURB INLET

STORMDRAINAGE STRUCTURE TABLE		
STRUCTURE NAME	INSERTION RIM ELEVATION (FLOWLINE)	STRUCTURE TYPE
17	434.01 INV. IN= 427.77 (18) INV. IN= 425.51 (30) INV. IN= 427.77 (34) INV. OUT= 425.41 (16)	NCDOT CURB INLET
18	436.04 INV. IN= 430.69 (19) INV. IN= 428.95 (31) INV. OUT= 428.85 (17)	NCDOT CURB INLET
19	437.52 INV. IN= 431.67 (20) INV. OUT= 431.57 (18)	NCDOT CURB INLET
20	438.65 INV. OUT= 432.50 (19)	NCDOT CURB INLET
21	431.60 INV. IN= 424.32 (22) INV. OUT= 424.22 (6)	HDPE YARD INLET
22	432.00 INV. IN= 424.70 (23) INV. IN= 424.70 (29) INV. OUT= 424.60 (21)	NCDOT CURB INLET
23	435.99 INV. OUT= 426.78 (22)	NCDOT CURB INLET
24	437.18 INV. IN= 432.32 (33) INV. OUT= 432.22 (10)	HDPE YARD INLET
27	441.00 INV. OUT= 436.27 (28)	HDPE YARD INLET

STORMDRAINAGE STRUCTURE TABLE		
STRUCTURE NAME	INSERTION RIM ELEVATION (FLOWLINE)	STRUCTURE TYPE
28	441.00 INV. IN= 435.41 (27) INV. OUT= 435.31 (35)	HDPE YARD INLET
29	428.50 INV. OUT= 425.05 (22)	HDPE YARD INLET
30A	430.12 INV. OUT= 426.76 (30)	HDPE YARD INLET
30	430.12 INV. IN= 426.34 (30A) INV. OUT= 426.34 (17)	NCDOT CURB INLET
31	434.05 INV. OUT= 429.82 (18)	NCDOT CURB INLET
32	435.72 INV. OUT= 429.50 (9)	NCDOT CURB INLET
33	437.87 INV. IN= 432.53 (35) INV. OUT= 432.43 (24)	NCDOT CURB INLET
34	430.03 INV. OUT= 428.09 (17)	HDPE YARD INLET
35	441.08 INV. IN= 434.24 (28) INV. OUT= 434.14 (33)	HDPE YARD INLET

NOTE: ALL STORM ITEMS SHALL BE AS-BUILT PER THE TOWN UDO SECTION 7.5.5, WHICH SPECIFIES REQUIREMENTS AS-BUILTS FOR STORM.



09/01/23

NO.	DATE	DESCRIPTION	BY

03-19157
 JOB NO.
 DATE
 DRAWN BY
STORM DRAINAGE PIPE & STRUCTURE TABLE
 SCALE:
 CHK BY: MDB

COBBLESTONE VILLAGE MIXED USE DEVELOPMENT
 TOWN OF ROLESVILLE, WAKE COUNTY, NORTH CAROLINA

SHEET
C3.8

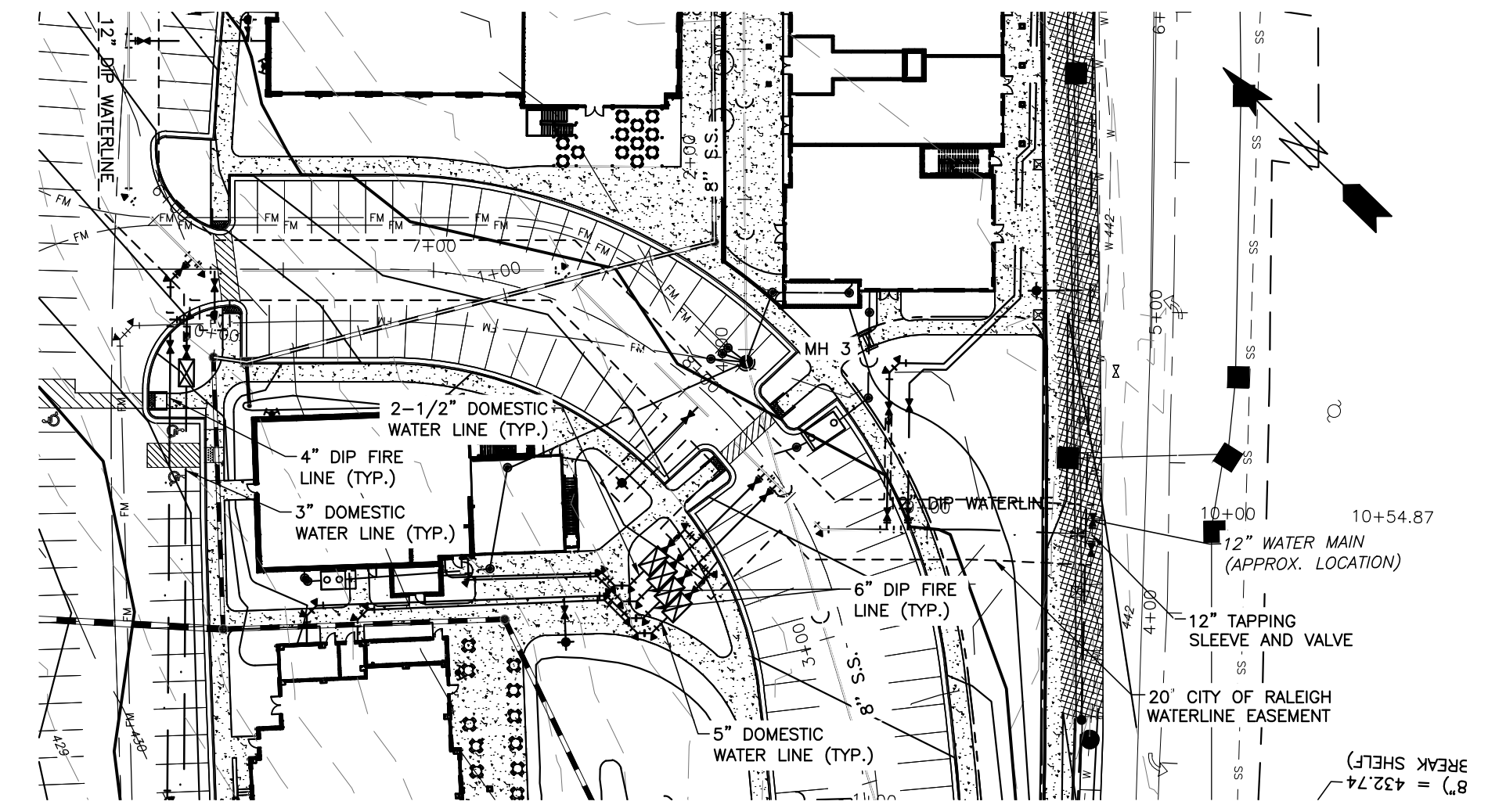
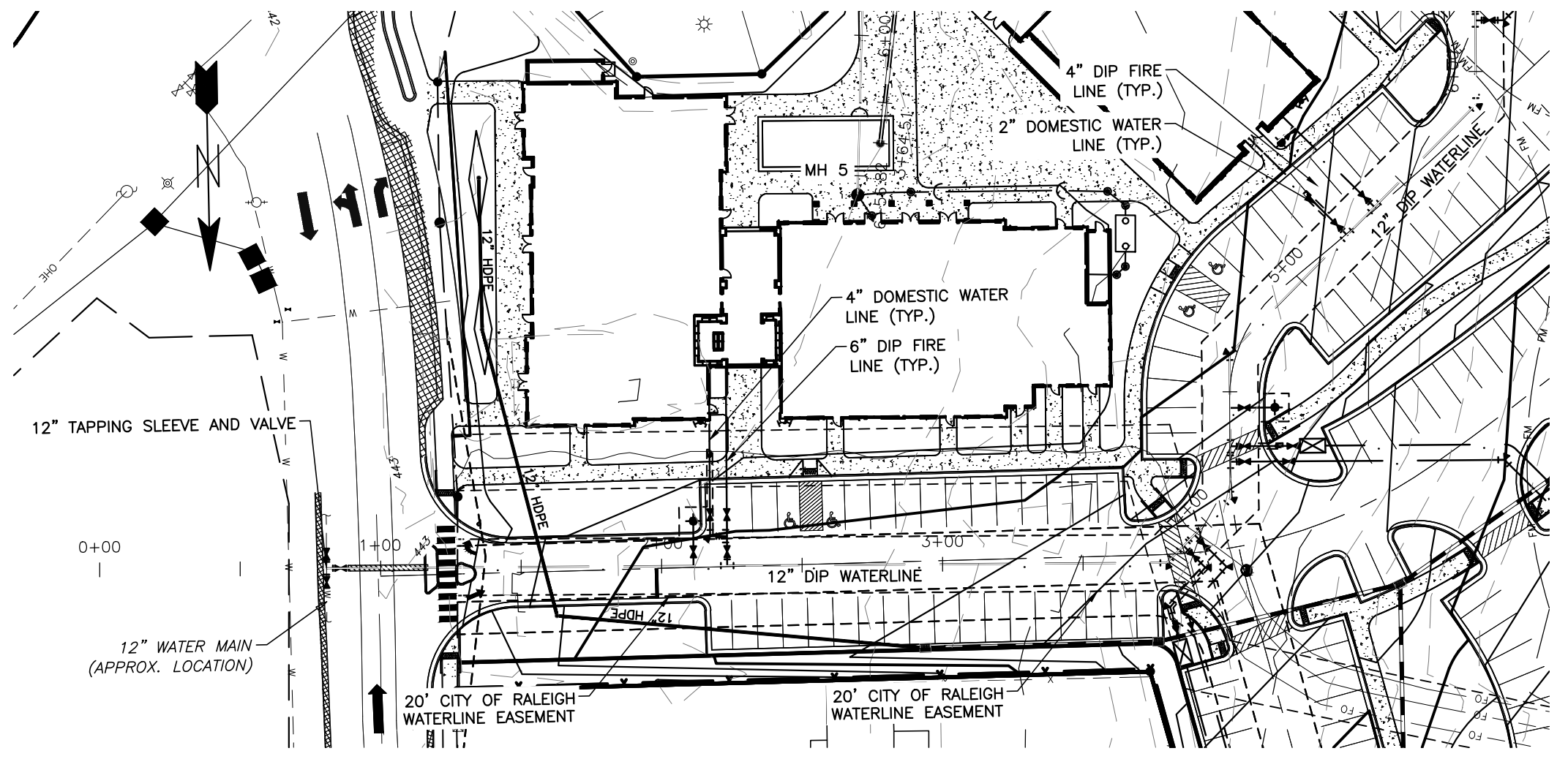

Public
Water Distribution / Extension System
 The City of Raleigh consents to the connection and extension of the City's public water system as shown on this plan. The material and construction methods used for this project shall conform to the standards and specifications of the City's Public Utilities Handbook.
 City of Raleigh
 Public Utilities Department Permit # W-3879
 Authorization to Construct See digital signature

CITY OF RALEIGH - PLANS AUTHORIZED FOR CONSTRUCTION
 Electronic Approval: This approval is being issued electronically. This approval is valid only upon the signature of a City of Raleigh Review Officer below. The City will retain a copy of the approved plans. Any work authorized by this approval must proceed in accordance with the plans kept on file with the City. This electronic approval may not be edited once issued. Any modification to this approval once issued will invalidate this approval.

City of Raleigh Development Approval _____
 Raleigh Water Review Officer _____



BASS, NIXON & KENNEDY, INC.
CONSULTING ENGINEERS
 6310 CHAPEL HILL ROAD, SUITE 250, RALEIGH, NC 27607
 TELEPHONE: (919)881-1422 FAX: (919)881-6868
 CERTIFICATION NUMBERS: NCBELS (C-0110); NCBOLA (C-0267)

PUBLIC WATERLINE PROFILE

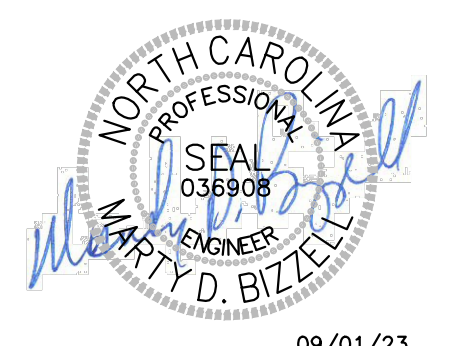
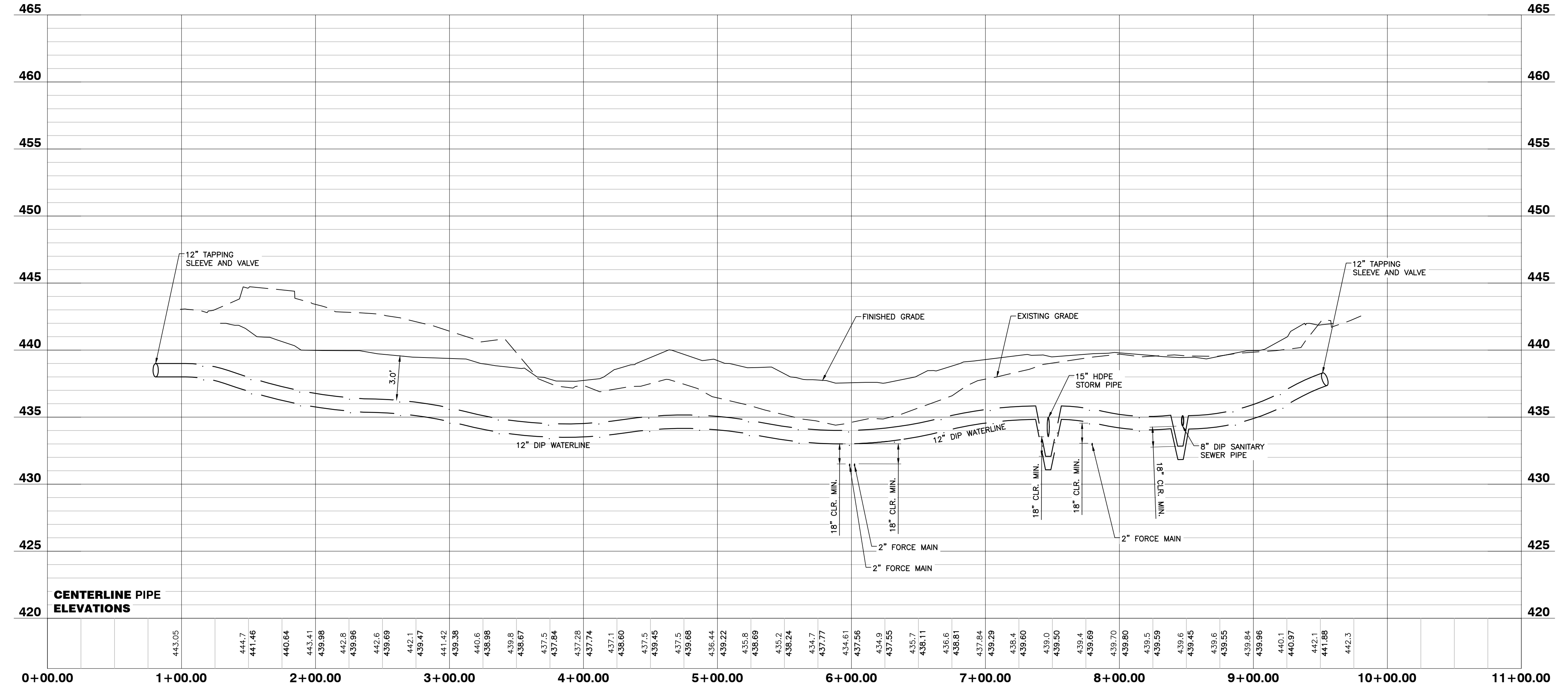

09/01/23

NO FLOODPLAINS EXIST ON-SITE

NOTE: ALL CONSTRUCTION ACTIVITY MUST BE IN ACCORDANCE WITH THE ACCEPTED POLICIES OF THE TOWN OF ROLESVILLE AND NCDOT

NO.	DATE	DESCRIPTION	BY

PROGRESS	MRM	DATE	DRAWN BY
03-19157			

PUBLIC WATERLINE PROFILE

SCALE: 1" = 50' H; 1" = 5' V CHK BY: MDB

COBBLESTONE VILLAGE
MIXED USE DEVELOPMENT
 TOWN OF ROLESVILLE, WAKE COUNTY, NORTH CAROLINA

SHEET C4.1

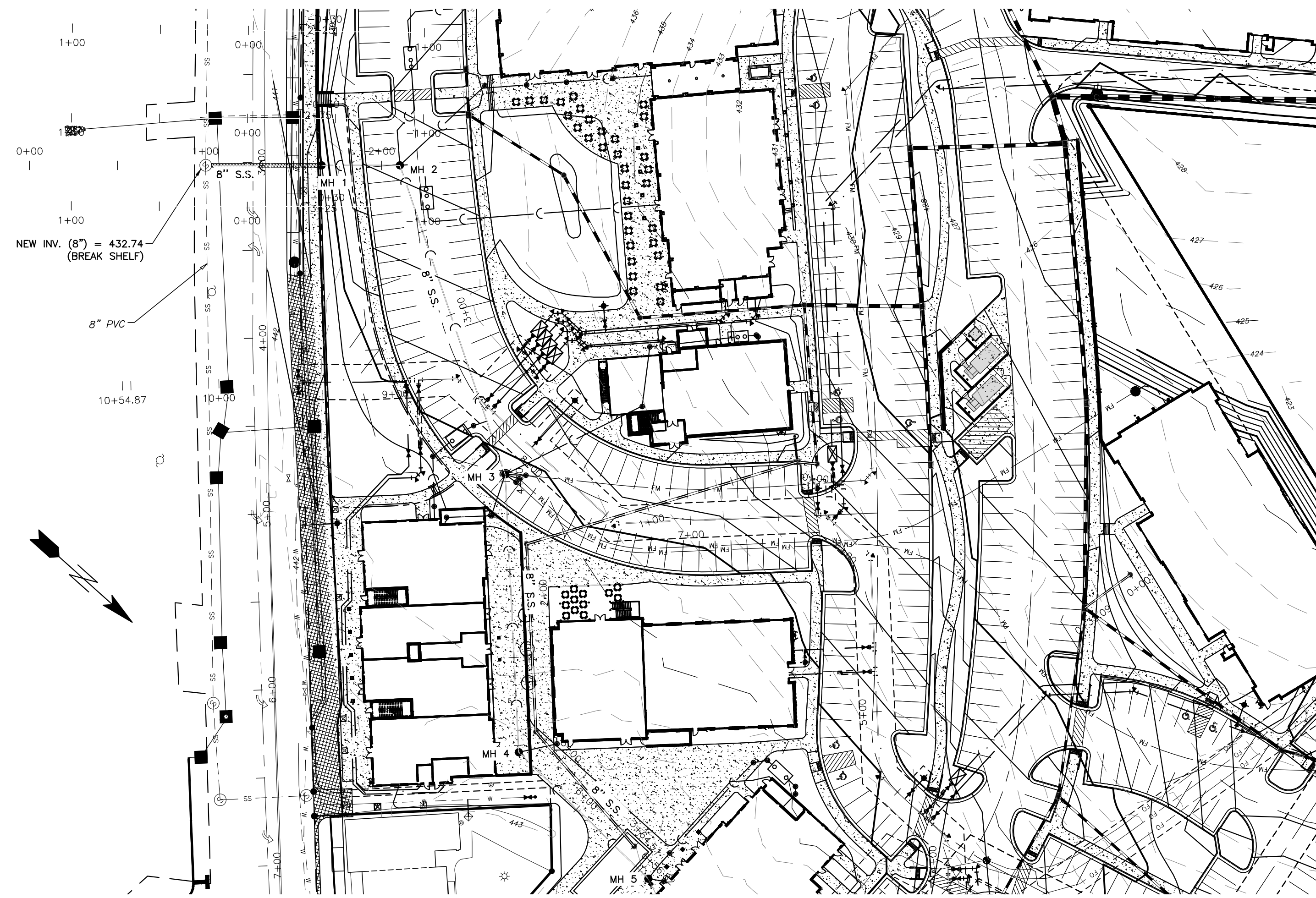

Private Sewer Collection / Extension System
 The City of Raleigh consents to the connection to its public sewer system and extension of the private sewer collection system as shown on this plan. The material and construction methods used for this project shall conform to the standards and specifications of the City's Public Utilities Handbook.
 City of Raleigh
 Public Utilities Department Permit # S-4962 (P)
 Authorization to Construct See digital signature

CITY OF RALEIGH - PLANS AUTHORIZED FOR CONSTRUCTION
 Electronic Approval: This approval is being issued electronically. This approval is valid only upon the signature of a City of Raleigh Review Officer below. The City will retain a copy of the approved plans. Any work authorized by this approval must proceed in accordance with the plans kept on file with the City. This electronic approval may not be edited once issued. Any modification to this approval once issued will invalidate this approval.
 City of Raleigh Development Approval _____
 Raleigh Water Review Officer _____



BASS, NIXON & KENNEDY, INC.
CONSULTING ENGINEERS
 6310 CHAPEL HILL ROAD, SUITE 250, RALEIGH, NC 27607
 TELEPHONE: (919)881-1422 FAX: (919)881-8686
 CERTIFICATION NUMBERS: NCBELS (C-0110); NCBOLA (C-0267)

NO.	DATE	DESCRIPTION	BY

03-19157 PROGRESS MRN
 JOB NO. DATE DRAWN BY
SANITARY SEWER PROFILE
 SCALE: 1" = 50' H; 1" = 5' V CHK BY: MDB

COBBLESTONE VILLAGE
MIXED USE DEVELOPMENT
 TOWN OF ROLESVILLE, WAKE COUNTY, NORTH CAROLINA

SHEET
C4.2

SANITARY SEWER PROFILE

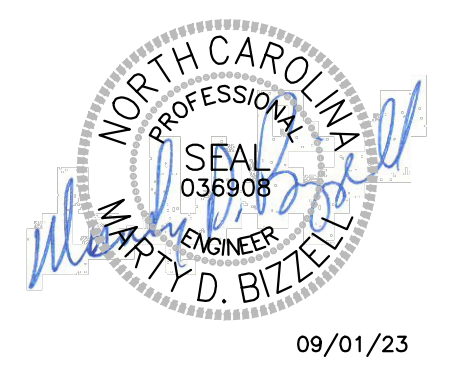
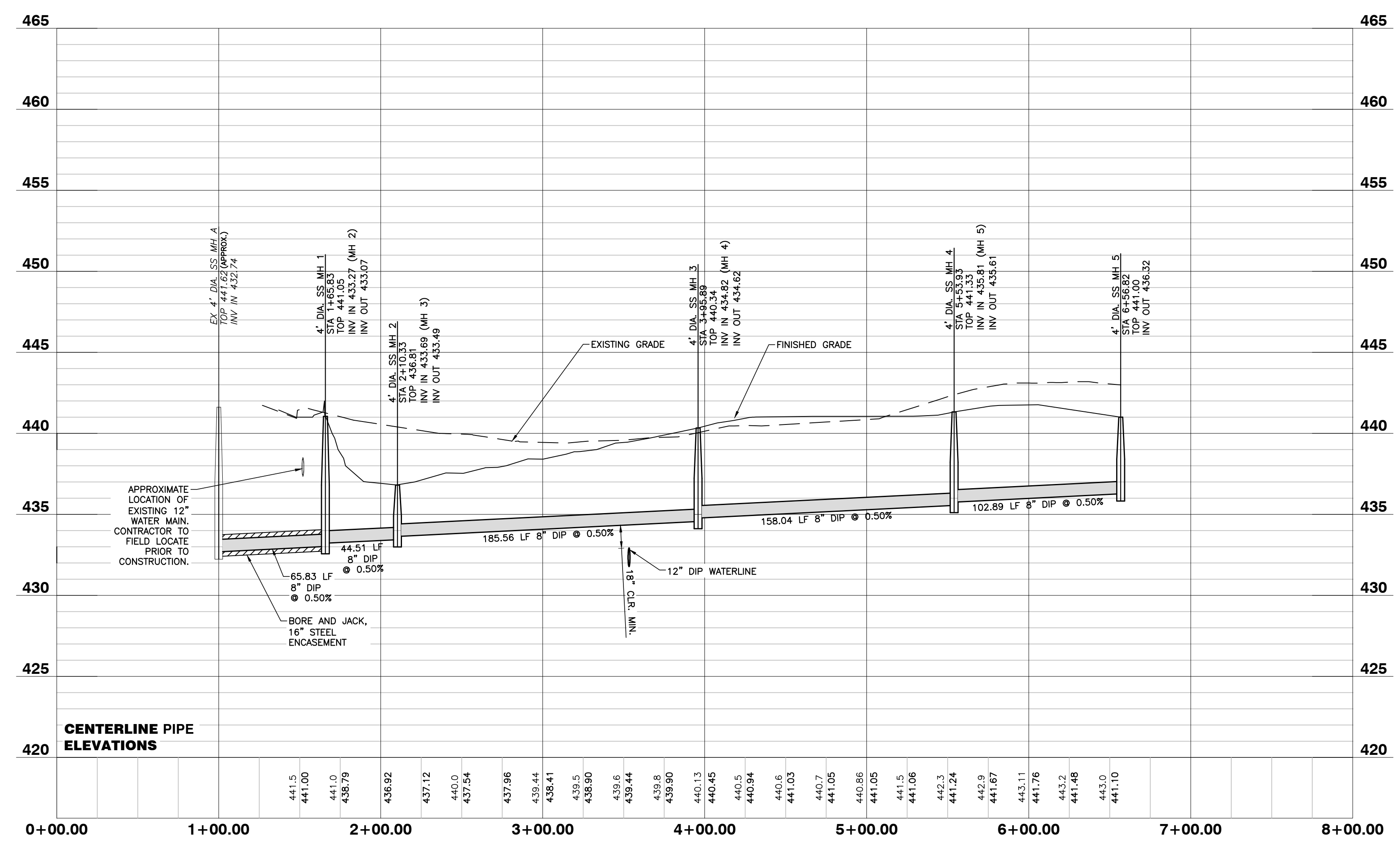

NO FLOODPLAINS EXIST ON-SITE

NOTE: ALL CONSTRUCTION ACTIVITY MUST BE IN ACCORDANCE WITH THE ACCEPTED POLICIES OF THE TOWN OF ROLESVILLE AND NCDOT

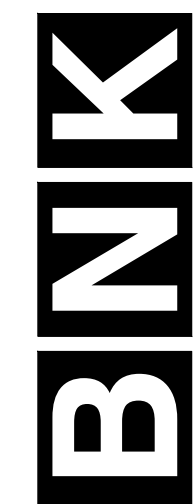

BASS, NIXON & KENNEDY, INC.
CONSULTING ENGINEERS
 6310 CHAPEL HILL ROAD, SUITE 250, RALEIGH, NC 27607
 TELEPHONE: (919)881-1122 FAX: (919)881-8888
 CERTIFICATION NUMBERS: NCBELS (C-0110); NCBOLA (C-0267)

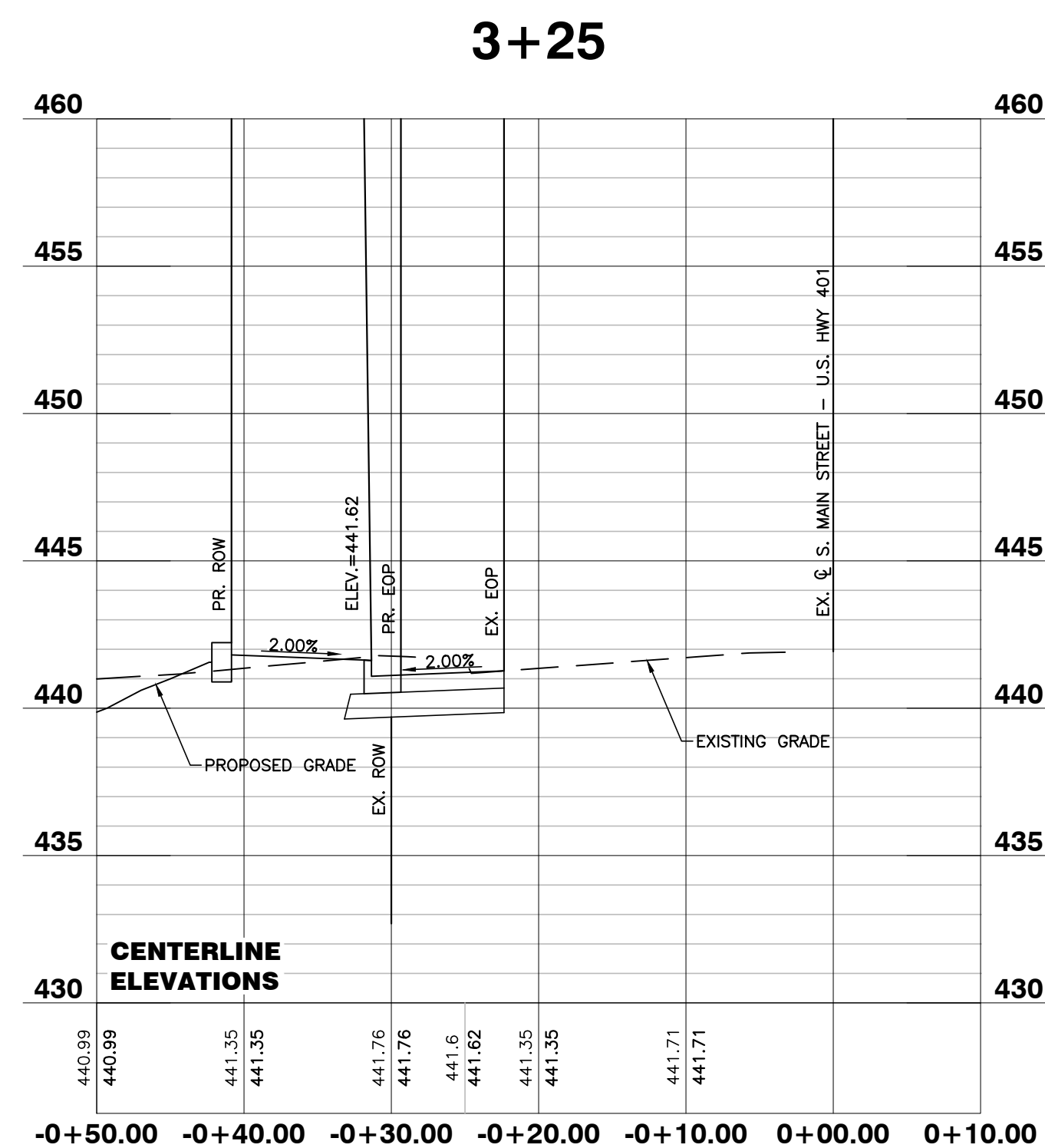
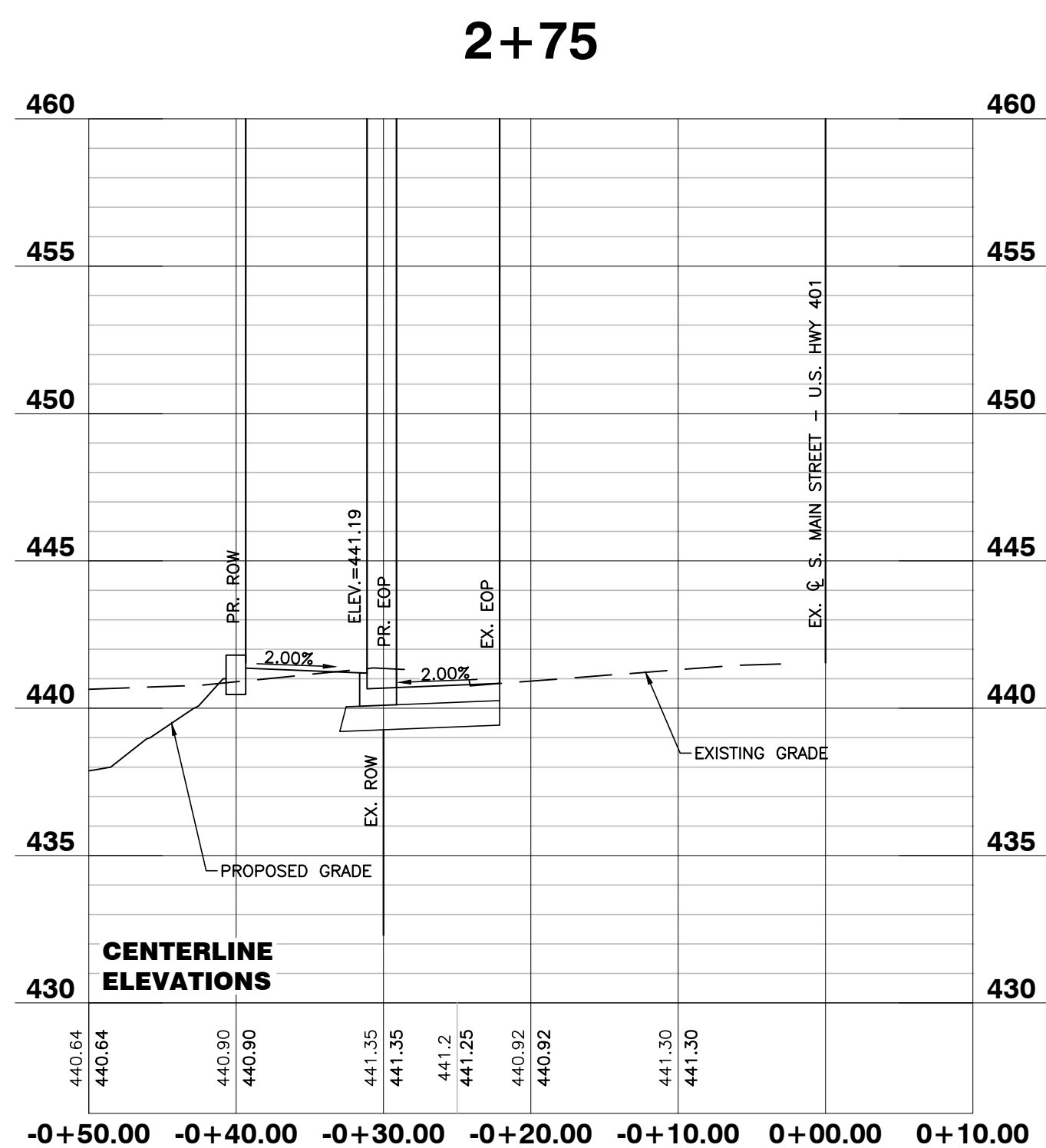
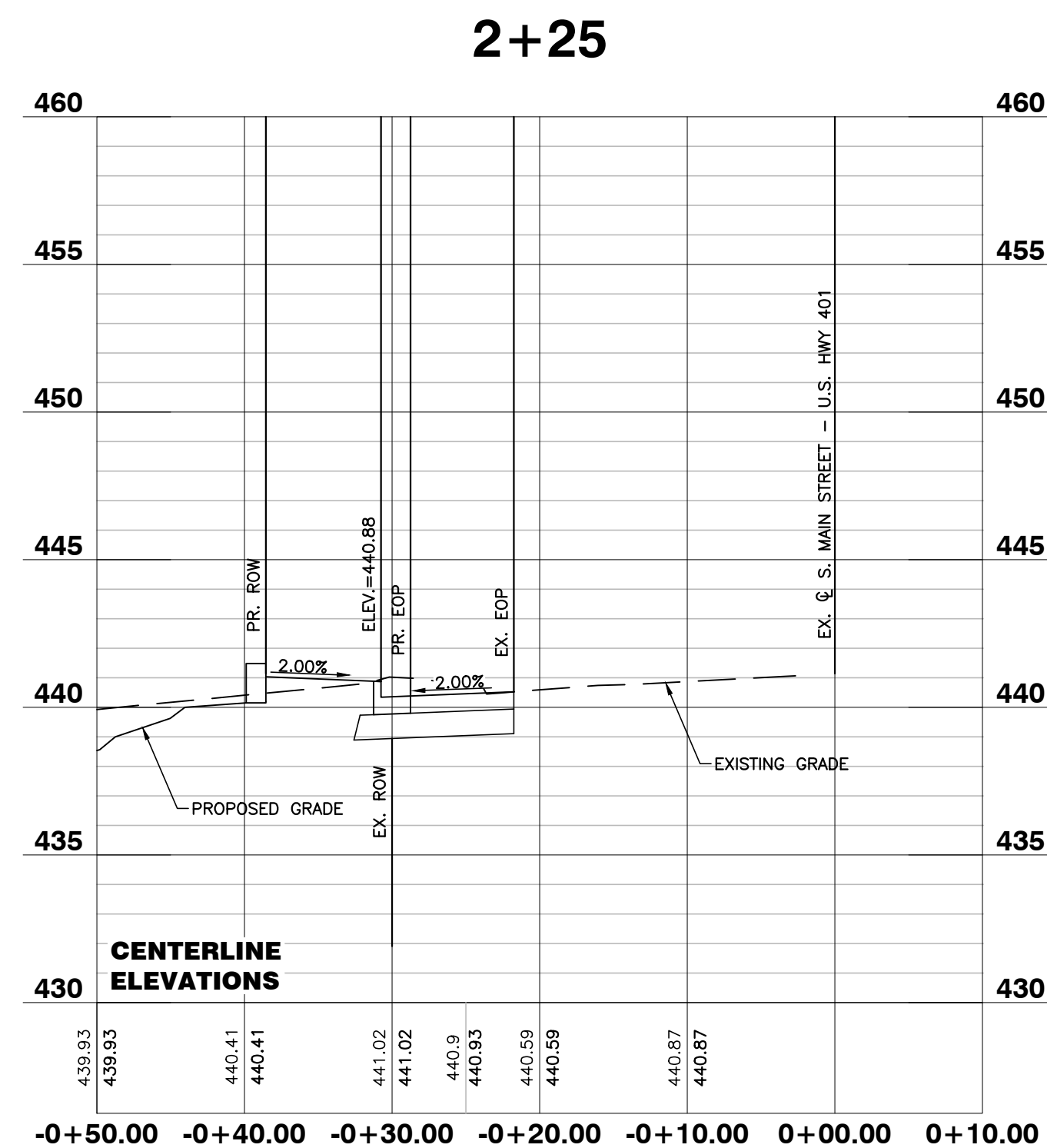
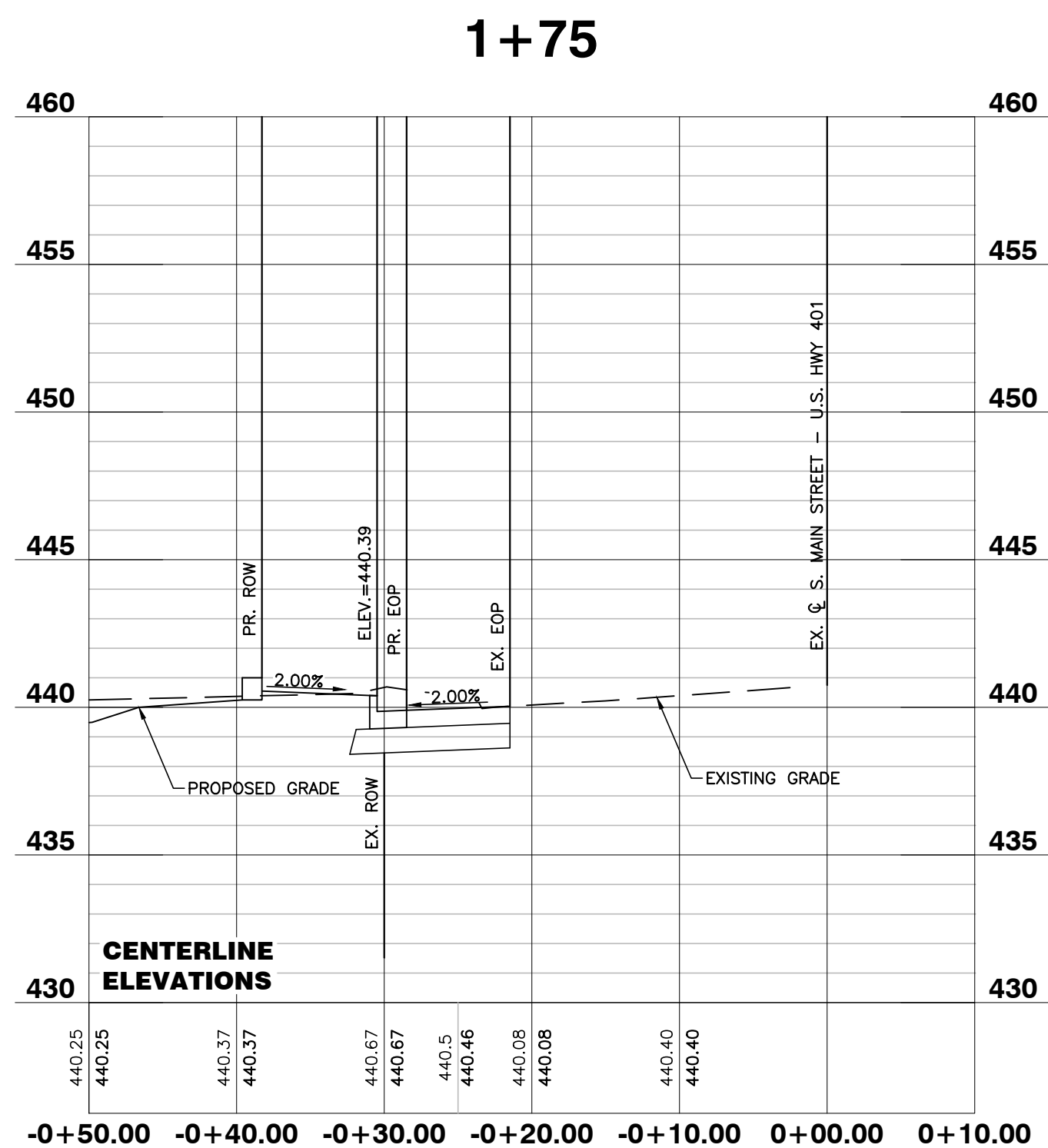

NO.	DATE	DESCRIPTION	BY

03-19157 PROGRESS MRN
 JOB NO. DATE DRAWN BY
S. MAIN ST. - U.S. 401
WIDENING CROSS
SECTIONS
 SCALE: 1" = 50' H; 1" = 5' V CHK BY: MDB

COBBLESTONE VILLAGE
MIXED USE DEVELOPMENT
 TOWN OF ROLESVILLE, WAKE COUNTY, NORTH CAROLINA

SHEET
C4.3

CITY OF RALEIGH - PLANS AUTHORIZED FOR CONSTRUCTION

Electronic Approval: This approval is being issued electronically. This approval is valid only upon the signature of a City of Raleigh Review Officer below. The City will retain a copy of the approved plans. Any work authorized by this approval must proceed in accordance with the plans kept on file with the City. This electronic approval may not be edited once issued. Any modification to this approval once issued will invalidate this approval.

City of Raleigh Development Approval _____
 Raleigh Water Review Officer

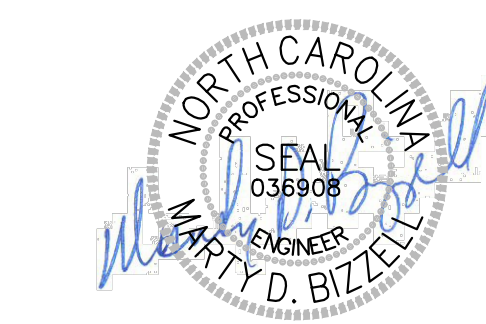

NO FLOODPLAINS EXIST ON-SITE

NOTE: ALL CONSTRUCTION ACTIVITY MUST BE IN ACCORDANCE WITH THE ACCEPTED POLICIES OF THE TOWN OF ROLESVILLE AND NCDOT

NO.	DATE	DESCRIPTION	BY
1	5-28-21	PER TOR COMMENTS	GW
2	04-20-22	PER TOR COMMENTS	GW
3	05-12-22	PER TOR COMMENTS	GW

LANDSCAPE PLAN

03-19157 PROGRESS DATE DRAWN BY

03-19157 PROGRESS DATE DRAWN BY

03-19157 PROGRESS DATE DRAWN BY

03-19157 PROGRESS DATE DRAWN BY

03-19157 PROGRESS DATE DRAWN BY

03-19157 PROGRESS DATE DRAWN BY

03-19157 PROGRESS DATE DRAWN BY

03-19157 PROGRESS DATE DRAWN BY

03-19157 PROGRESS DATE DRAWN BY

03-19157 PROGRESS DATE DRAWN BY

03-19157 PROGRESS DATE DRAWN BY

03-19157 PROGRESS DATE DRAWN BY

03-19157 PROGRESS DATE DRAWN BY

03-19157 PROGRESS DATE DRAWN BY

03-19157 PROGRESS DATE DRAWN BY

03-19157 PROGRESS DATE DRAWN BY

COBBLESTONE VILLAGE
MIXED USE DEVELOPMENT
 TOWN OF ROLESVILLE, WAKE COUNTY, NORTH CAROLINA

SCALE: 1" = 40'
 CHK BY: GPW

NOT RELEASED FOR CONSTRUCTION OR BID SOLICITATION

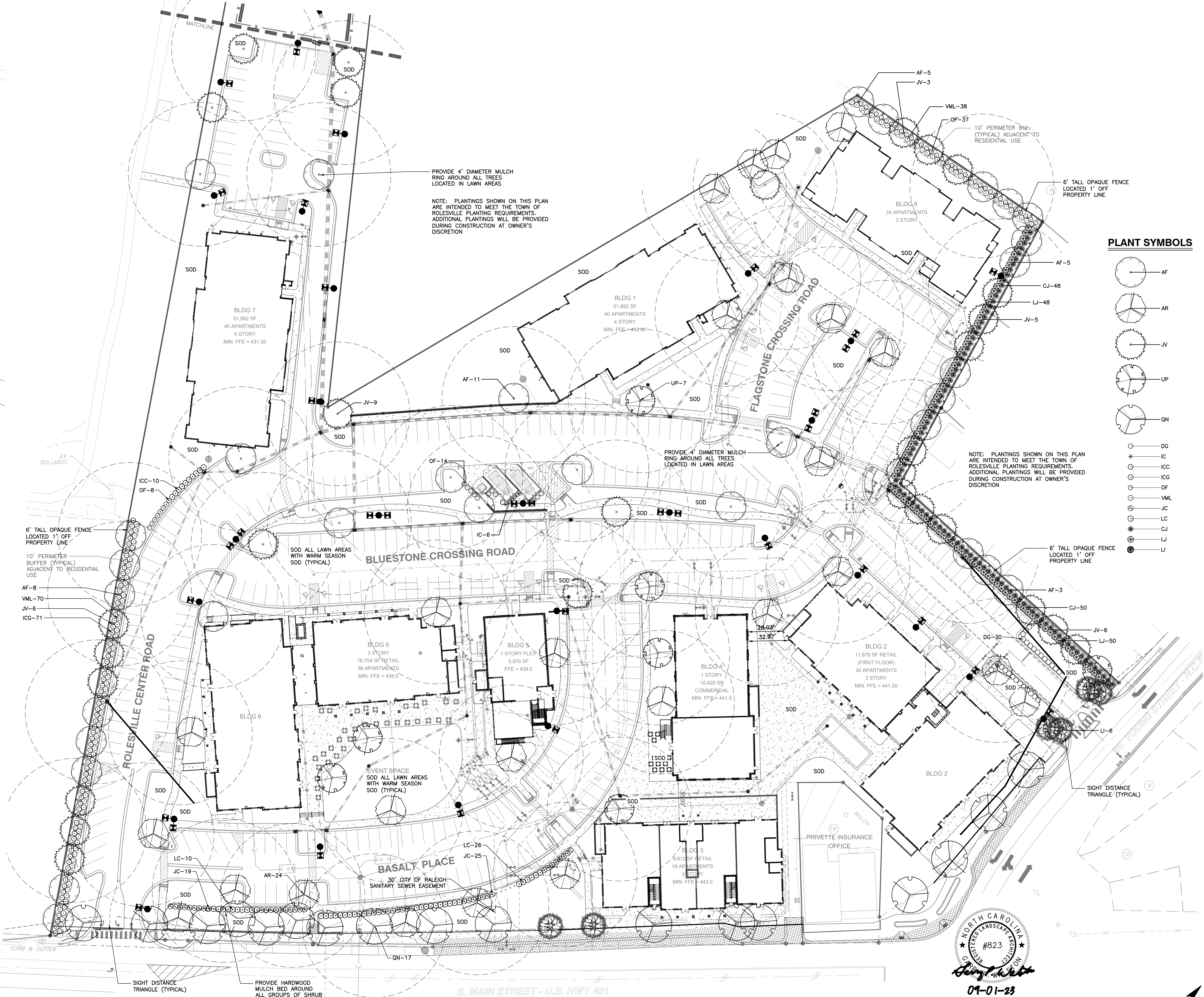
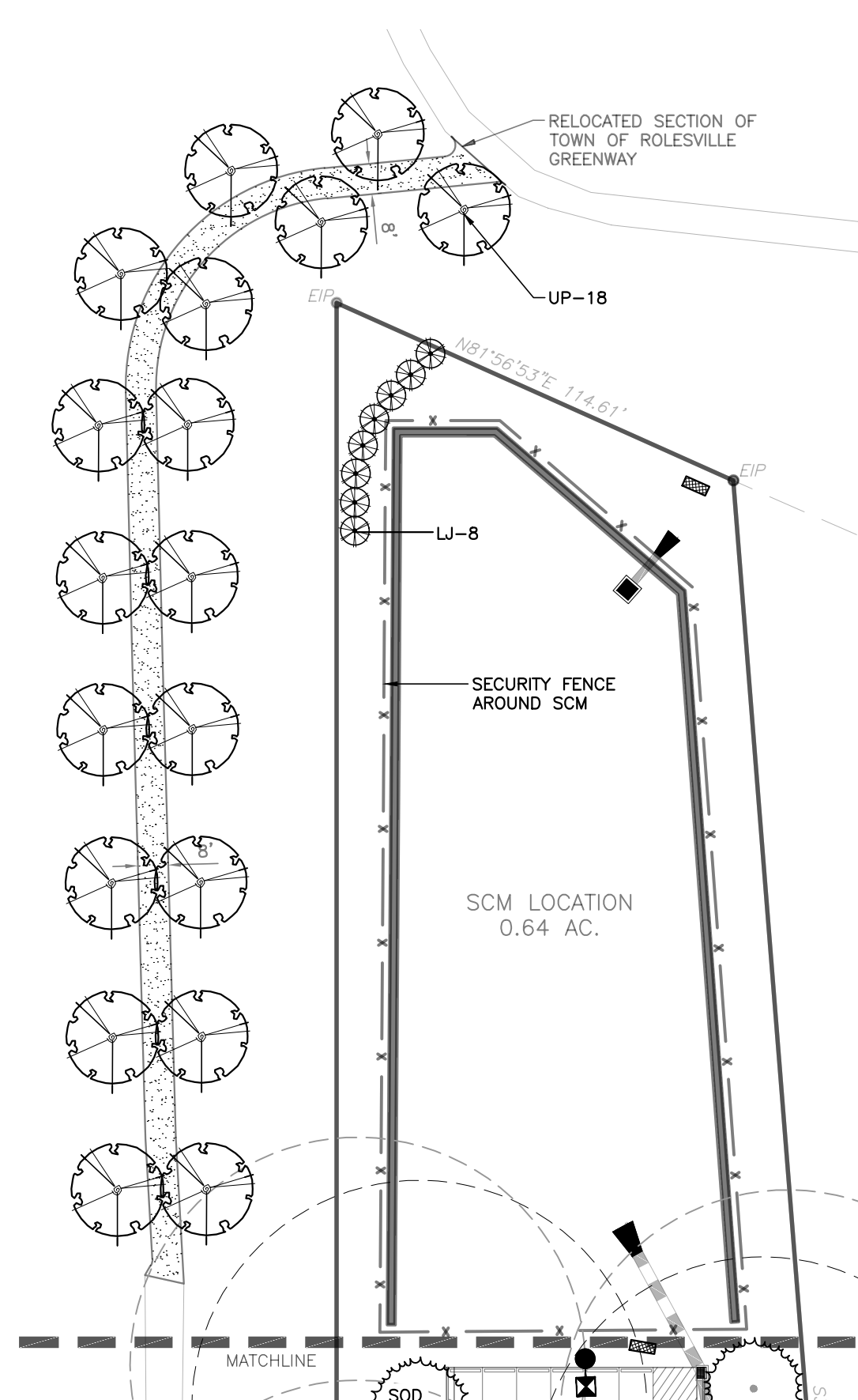

PLANT SYMBOLS

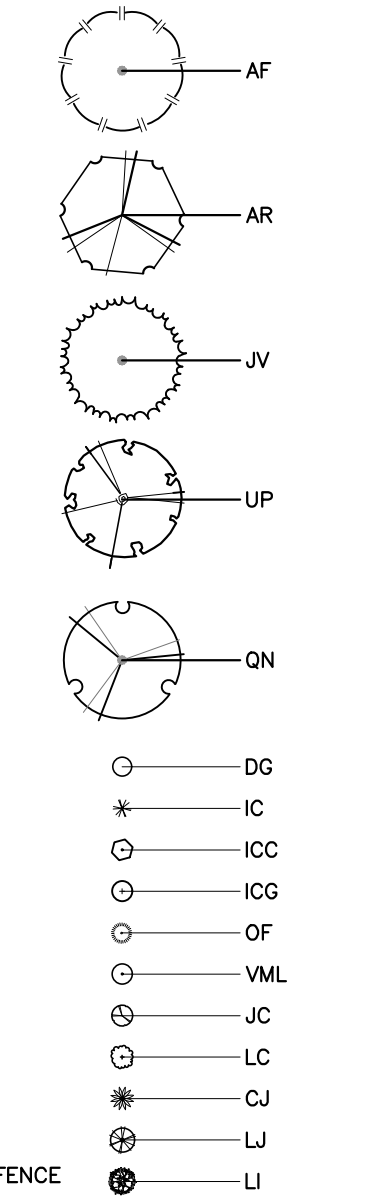

PLANT LIST

KEY	SCIENTIFIC NAME	COMMON NAME	QUAN.	CAL.	HT.	ROOT	USE
CANOPY TREES							
AF	Acer freemanii	Freeman Maple	32	2.5"	8'	B&B	Buffer/VUA
AR	Acer rubrum 'Brandywine'	Brandywine Red Maple	26	2.5"	8'	B&B	VUA
JV	Juniperus virginiana	Eastern Red Cedar	29	2.5"	8'	B&B	Buffer/VUA
QN	Quercus nuttallii	Nuttall Oak	17	2.5"	8'	B&B	Street Tree
UP	Ulmus parvifolia 'Allee'	Allee Elm	25	2.5"	8'	B&B	VUA
UNDERSTORY TREES							
LI	Lagerstroemia indica 'Tonto'	Crepe Myrtle	6	1.5"	6'	B&B	Street
SHRUBS							
CJ	Cleyera japonica	Japanese Cleyera	98		24"	CONT.	Buffer
DG	Distylium 'Green Wave'	Green Wave Distylium	30		24"	CONT.	VUA
IC	Ilex crenata 'Sky Pencil'	Sky Pencil Holly	6		36"	CONT.	Dumpster
ICC	Ilex crenata 'Chesapeake'	Chesapeake Holly	10		24"	CONT.	VUA Screen
ICG	Ilex crenata 'Green Lustre'	Green Lustre Japanese Holl	71		24"	CONT.	Buffer
JC	Juniperus chinensis 'Sawbrook Gold'	Sawbrook Gold Juniper	44		24"	CONT.	VUA Screen
LC	Loropetalum chinense 'Da ruma'	Daruma Loropetalum	36		24"	CONT.	VUA Screen
LI	Ligustrum japonicum	Wax Ligustrum	106		24"	CONT.	Buffer
OF	Osmanthus fragrans	Fragrant Tea Olive	59		24"	CONT.	Buffer/Screen
VML	Viburnum x 'Moonlit Lace'	Moonlit Lace Viburnum	108		24"	CONT.	Buffer

NORTH CAROLINA
 REGISTERED LANDSCAPE ARCHITECT
 #823
 George White
 07-01-23

S. MAIN STREET - U.S. HWY 401
 VARIABLE WIDTH PUBLIC RIGHT-OF-WAY

CITY OF RALEIGH - PLANS AUTHORIZED FOR CONSTRUCTION
 Electronic Approval: This approval is being issued electronically. This approval is valid only upon the signature of a City of Raleigh Review Officer below. The City will retain a copy of the approved plans. Any work authorized by this approval must proceed in accordance with the plans kept on file with the City. This electronic approval may not be edited once issued. Any modification to this approval once issued will invalidate this approval.

City of Raleigh Development Approval _____
 Raleigh Water Review Officer

NO FLOODPLAINS EXIST ON-SITE

NOTE: ALL CONSTRUCTION ACTIVITY MUST BE IN ACCORDANCE WITH THE ACCEPTED POLICIES OF THE TOWN OF ROLESVILLE AND NCDOT

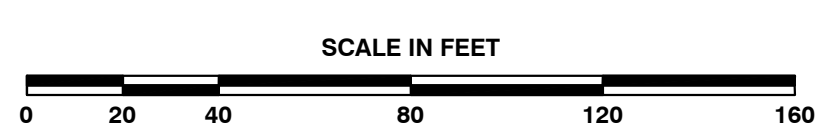

PLANT LIST (continued from table)

SHEET L1.1

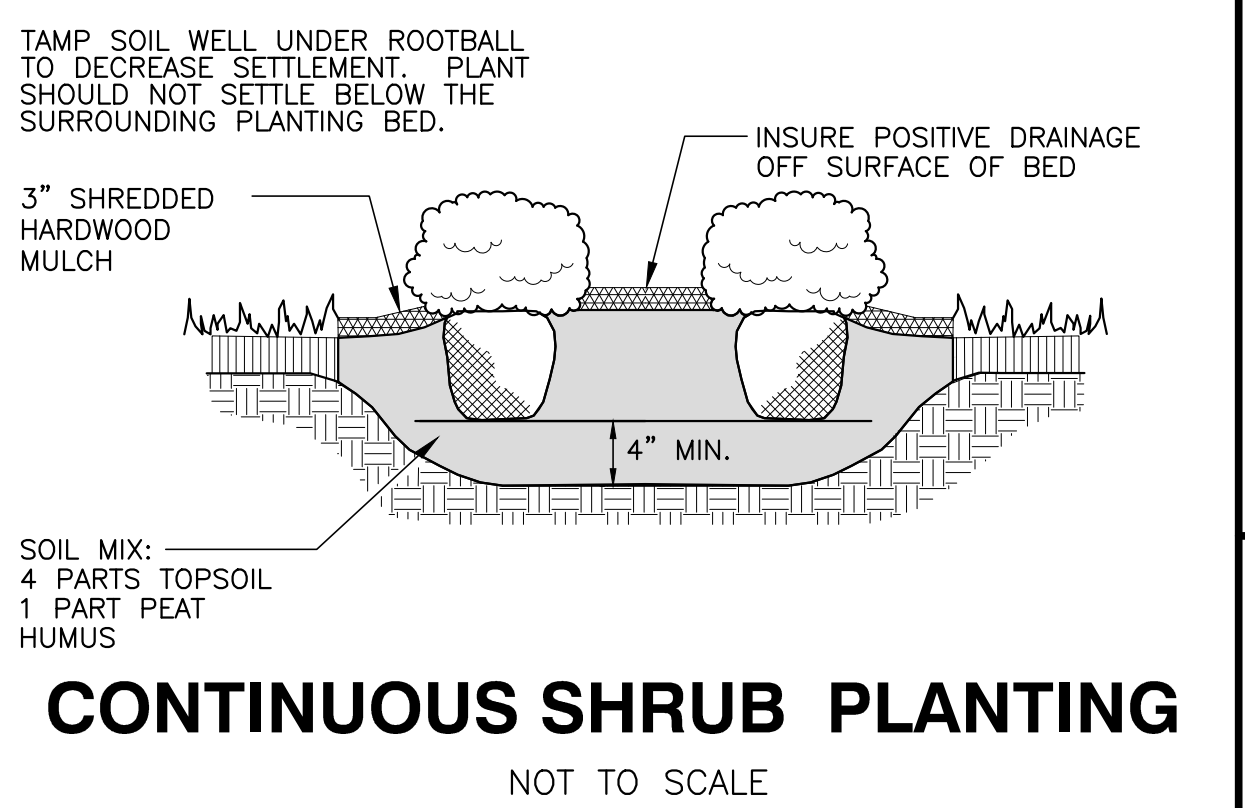
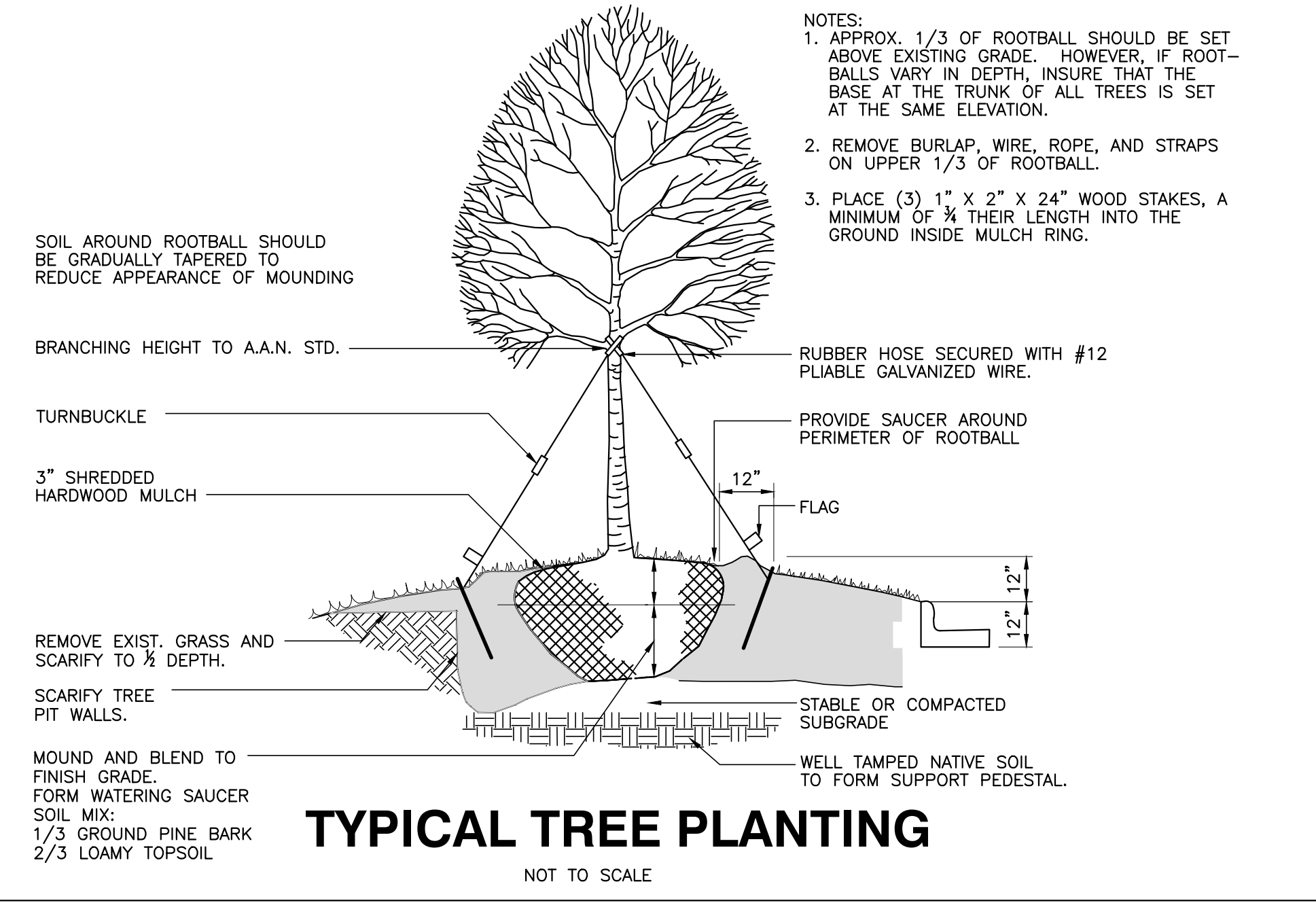

GENERAL NOTES

- A/C UNITS, TRANSFORMERS AND OTHER MECHANICAL OR UTILITY EQUIPMENT, NOT SHOWN ON THE PLAN, SHALL BE SCREENED FROM VIEW EITHER BY ADJUSTING PLANTINGS SHOWN IN CLOSE PROXIMITY TO EQUIPMENT OR BY THE ADDITION OF WAX MYRTLES @ 24" HT, 5" OC (SEE GENERAL NOTES FOR EQUIPMENT ACCESSIBILITY AND PLANTING PROXIMITY, ETC.). DUMPSTER IS SCREENED FROM OFF-SITE VIEWS.
- CONTRACTOR SHALL VERIFY LOCATION OF ALL UTILITIES PRIOR TO PLANTING.
- MULCH SHALL BE 3" DEEP SHREDDED HARDWOOD MULCH UNLESS OTHERWISE NOTED.
- VERIFICATION OF TOTAL QUANTITIES AS SHOWN IN THE PLANT LIST AND ON THE PLAN SHALL BE THE RESPONSIBILITY OF THE LANDSCAPE CONTRACTOR. ANY DISCREPANCIES BETWEEN PLANT LIST AND PLANTING PLAN SHALL BE BROUGHT TO THE ATTENTION OF THE LANDSCAPE ARCHITECT FOR CLARIFICATION.
- ALL TREES, SHRUBS, GROUNDCOVER, ETC. SHALL CONFORM TO ACCEPTED STANDARDS ESTABLISHED BY THE AMERICAN ASSOCIATION OF NURSERYMEN.
- ALL ROOTBALLS REMOVED FROM CONTAINERS SHALL BE SCARIFIED PRIOR TO PLANTING.
- B&B AS LISTED UNDER "ROOT" IN THE PLANT LIST INDICATES BALLED & BURLAPPED.
- ALL PLANTS/PLANTINGS SHALL BE MULCHED IMMEDIATELY AFTER PLANTING AND WATERED.
- ALL PLANTS SHALL BEAR THE SAME RELATIONSHIP TO FINISHED GRADE AS THEY BORE TO PREVIOUS EXISTING GRADE (UNLESS OTHERWISE NOTED).
- ALL TREES AND SHRUBS SHALL REQUIRE MULCH RINGS AT THEIR BASE IF LEFT WITHIN LAWN AREAS.
- MULCH EDGES AND PROPOSED PLANTINGS SHALL NOT DISTURB ANY EXISTING GROUPS OF TREES TO REMAIN. EDGES ARE SHOWN FOR APPROXIMATION ONLY, BUT ARE TO INDICATE SMOOTH, CLEAN CURVES.
- CULVERTS, RIP-RAP STRUCTURES, AND OTHER STORMWATER DEVICES SHALL BE SCREENED WITH EVERGREEN SHRUBS. IF STRUCTURES ARE NOT SHOWN ON THE PLAN, INSTALL WAX MYRTLES @ 24" HT. - 5" OC.
- A 2' BUMPER OVERHANG, FROM THE BACK OF CURB, SHALL BE ALLOTTED FOR MATURE SHRUBS.
- TREE PROTECTION FENCING SHALL BE MAINTAINED UNTIL ALL SITE WORK IS COMPLETED. THE FENCING SHALL BE REMOVED PRIOR TO THE FINAL SITE INSPECTION FOR THE CERTIFICATE OF OCCUPANCY (C.O.). THE SITE SHALL BE STABILIZED AND SEEDED PRIOR TO THE ISSUANCE OF A (C.O.).
- UNLESS OTHERWISE NOTED ON THE PLAN, ALL DISTURBED AREAS ARE TO BE SEEDED WITH WARM SEASON GRASS, INCLUDING PARKING LOT PERIMETERS AND PARKING LOT ISLANDS.
- PERIMETER BUFFER AREAS ARE TO BE MULCHED TO A DEPTH OF THREE INCHES.

LANDSCAPE CALCULATIONS

PERIMETER BUFFERS (10' TYPICAL):
 WEST (1) - 352 LF = 4 TREES / 100 LF = 14 TREES REQUIRED/PROVIDED
 = 40 SHRUBS / 100 LF = 141 SHRUBS REQUIRED/PROVIDED
 = 352 LF MIN. 6' TALL FENCE REQUIRED
 NORTH (2) - 187 LF = 4 TREES / 100 LF = 8 TREES REQUIRED/PROVIDED
 = 40 SHRUBS / 100 LF = 75 SHRUBS REQUIRED/PROVIDED
 = 187 LF MIN. 6' TALL FENCE REQUIRED
 NORTHEAST (3) - 240 LF = 4 TREES / 100 LF = 10 TREES REQUIRED/PROVIDED
 = 40 SHRUBS / 100 LF = 96 SHRUBS REQUIRED/PROVIDED
 = 240 LF MIN. 6' TALL FENCE REQUIRED
 EAST (4) - 247 LF = 4 TREES / 100 LF = 10 TREES REQUIRED/PROVIDED
 = 40 SHRUBS / 100 LF = 100 SHRUBS REQUIRED/PROVIDED
 = 247 LF MIN. 6' TALL FENCE REQUIRED

STREET YARDS:
 MAIN ST - 595 LF = 1 TREE / 50 LF = 12 TREES REQUIRED/PROVIDED
 WEST YOUNG ST - 242 LF = 1 TREE / 50 LF = 5 TREES REQUIRED/PROVIDED

VEHICULAR USE AREA COVERAGE: 1 TREE WITHIN 60' OF EACH PARKING SPACE

PLANTING NOTES:
 LOCATE PLANTS AND PLANTING BEDS BY USING SCALED DIMENSIONS FROM STREET, PROPERTY LINES, BACK OF CURB, BUILDINGS, WALLS, ETC. ALL PLANTS SHALL MEET OR EXCEED THE MINIMUM STANDARDS SET BY THE U.S.D.A. FOR NURSERY STOCK SPONSORED BY THE AMERICAN ASSOCIATION OF NURSERYMEN, INC., WASHINGTON, D.C. NO SUBSTITUTIONS SHALL BE PERMITTED WITHOUT WRITTEN APPROVAL FROM THE OWNER AND/OR THE LANDSCAPE ARCHITECT. SYMBOLS: B&B = BALLED & BURLAPPED; B.R. = BARE ROOT; CONT. = CONTAINER, O.C. = ON-CENTER
 STREET TREE PLANTINGS TO BE COORDINATED IN CONCURRENCE WITH NCDOT STREETSCAPE IMPROVEMENT PROJECT ALONG S. MAIN AND YOUNG STREET(S).

CITY OF RALEIGH - PLANS AUTHORIZED FOR CONSTRUCTION
 Electronic Approval: This approval is being issued electronically. This approval is valid only upon the signature of a City of Raleigh Review Officer below. The City will retain a copy of the approved plans. Any work authorized by this approval must proceed in accordance with the plans kept on file with the City. This electronic approval may not be edited once issued. Any modification to this approval once issued will invalidate this approval.
 City of Raleigh Development Approval _____
 Raleigh Water Review Officer

PLANT SYMBOLS

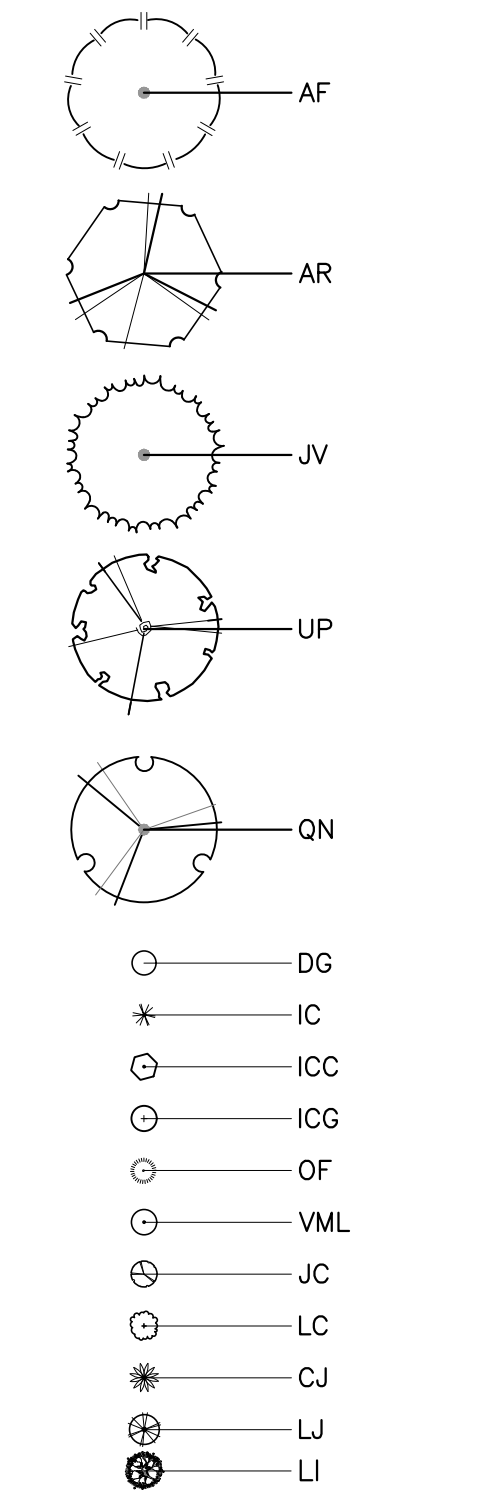

NO FLOODPLAINS EXIST ON-SITE

NOTE: ALL CONSTRUCTION ACTIVITY MUST BE IN ACCORDANCE WITH THE ACCEPTED POLICIES OF THE TOWN OF ROLESVILLE AND NCDOT



BNK
 BASS, NIXON & KENNEDY, INC.
 CONSULTING ENGINEERS
 6310 CHAPEL HILL ROAD, SUITE 250, RALEIGH, NC 27607
 TELEPHONE: (919) 851-1122 FAX: (919) 851-6868
 CERTIFICATION NUMBERS: NCBOLA (C-0110); NCBOLA (C-0267)

PROGRESS	DATE	BY	DESCRIPTION
03-19-17		GW	
05-12-22		GW	PER TOR COMMENTS
04-20-22		GW	PER TOR COMMENTS
5-28-21		GW	PER TOR COMMENTS
		BY	

LANDSCAPE DETAILS
 DRAWN BY
 CHECKED BY: GPW
 SCALE: N.T.S.

COBBLESTONE VILLAGE
 MIXED USE DEVELOPMENT
 TOWN OF ROLESVILLE, WAKE COUNTY, NORTH CAROLINA
 SHEET L1.2

Outdoor Lighting
Shoebox LED



The energy-efficient Shoebox LED combines a decorative, contemporary style with versatility and ample lighting effect that is perfect for streets, parking lots, commercial buildings and residential communities. The Shoebox LED provides excellent color rendition along with a controlled light pattern that reduces glare and keeps the light directed only where you want it. Available in black, dark bronze, gray or white with one to four fixtures per pole.

- LED (Light Emitting Diode)
 - 150, 220, 420, 530 watts
 - Mounting heights
 - 25', 30', 35'
 - Colors
 - Black
 - Bronze
 - Gray
 - White
 - Poles
 - Fiberglass (1 or 2 fixtures per pole)
 - Decorative tapered metal
 - Decorative square metal
- Note: 35' pole available in black or bronze only.

For additional information, visit us at duke-energy.com/OutdoorLighting or call us toll free at 866.769.6417.



Outdoor Lighting
Shoebox LED

Light source: LED (white)
Replacement for* LED Wattage 150 – 250-watt HPS and metal halide;
LED Wattage 205 – up to 400-watt metal halide;
LED Wattage 530 – 1,000-watt metal halide

Warm-up and restrike time: Instant on (no warm-up or restrike time)

Wattage	BUG Rating	Light Pattern	Lumens	Color Temp
LED 150	B5-U0-G3	IESNA Type V (circular)	19580	4,000K
LED 150	B3-U0-G4	IESNA Type IV (forward throw)	18459	
LED 150	B2-U0-G3	IESNA Type III (oval)	19006	
LED 220	B5-U0-G3	IESNA Type V (circular)	25870	
LED 220	B3-U0-G4	IESNA Type IV (forward throw)	24390	
LED 220	B2-U0-G4	IESNA Type III (oval)	25114	
LED 420	B5-U0-G5	IESNA Type V (circular)	48514	
LED 420	B3-U0-G5	IESNA Type IV (forward throw)	43765	
LED 530	B5-U0-G5	IESNA Type V (circular)	60296	
LED 530	B3-U0-G5	IESNA Type IV (forward throw)	54395	

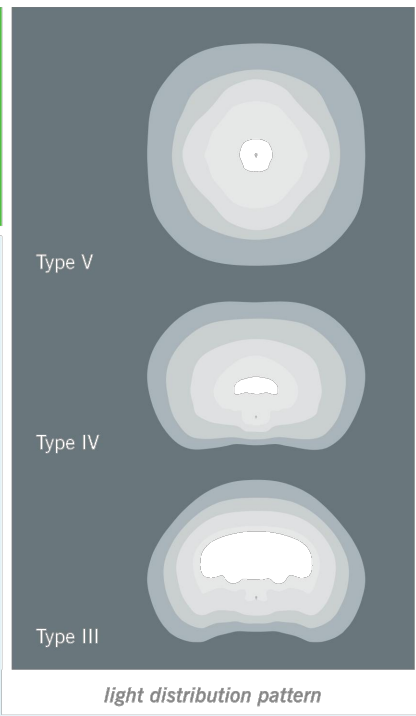

Poles available:

Name	Mounting height	Color
Round tapered decorative metal*	35'	Black Bronze
Decorative square metal*	25' and 30'	Black Bronze White
Fiberglass	30'	Black (1 or 2 fixtures per pole) Gray (1 or 2 fixtures per pole)

Features	Benefits
Little or no installation cost	Frees up capital for other projects
Design services by lighting professionals included	Meets industry standards and lighting ordinances
Maintenance included	Eliminates high and unexpected repair bills
Electricity included	Less expensive than metered service
Warranty included	Worry-free
One low monthly cost on your electric bill	Convenience and savings for you
Turnkey operation	Provides hassle-free installation and service
Backed by over 40 years of experience	A name you can trust today ... and tomorrow

*2" raised foundation available when required on metal poles only.

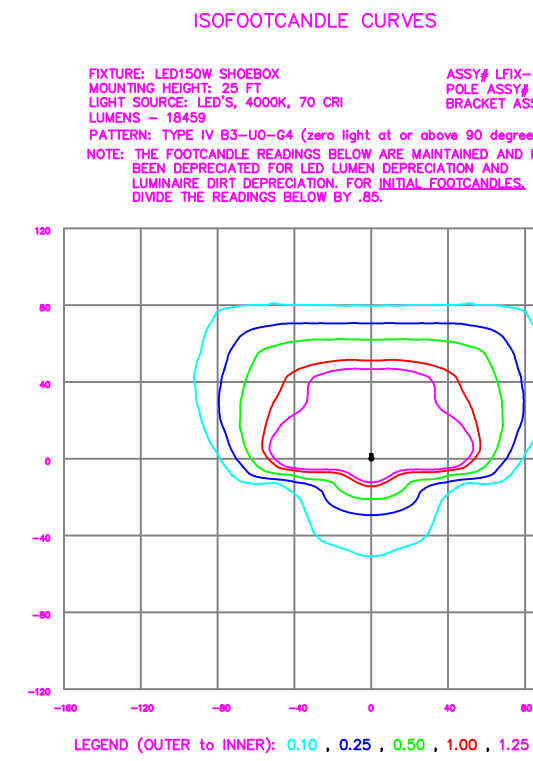
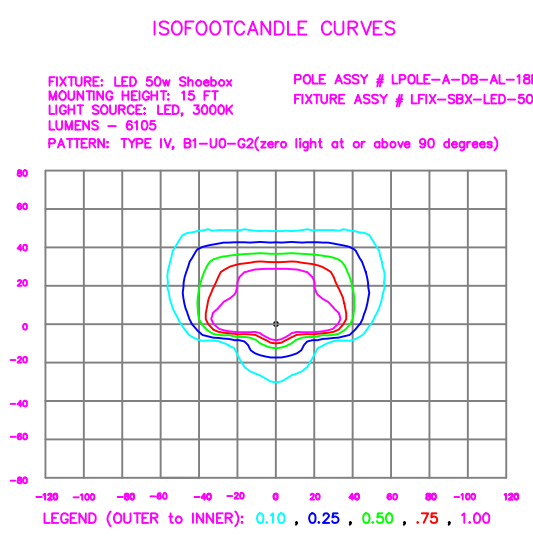
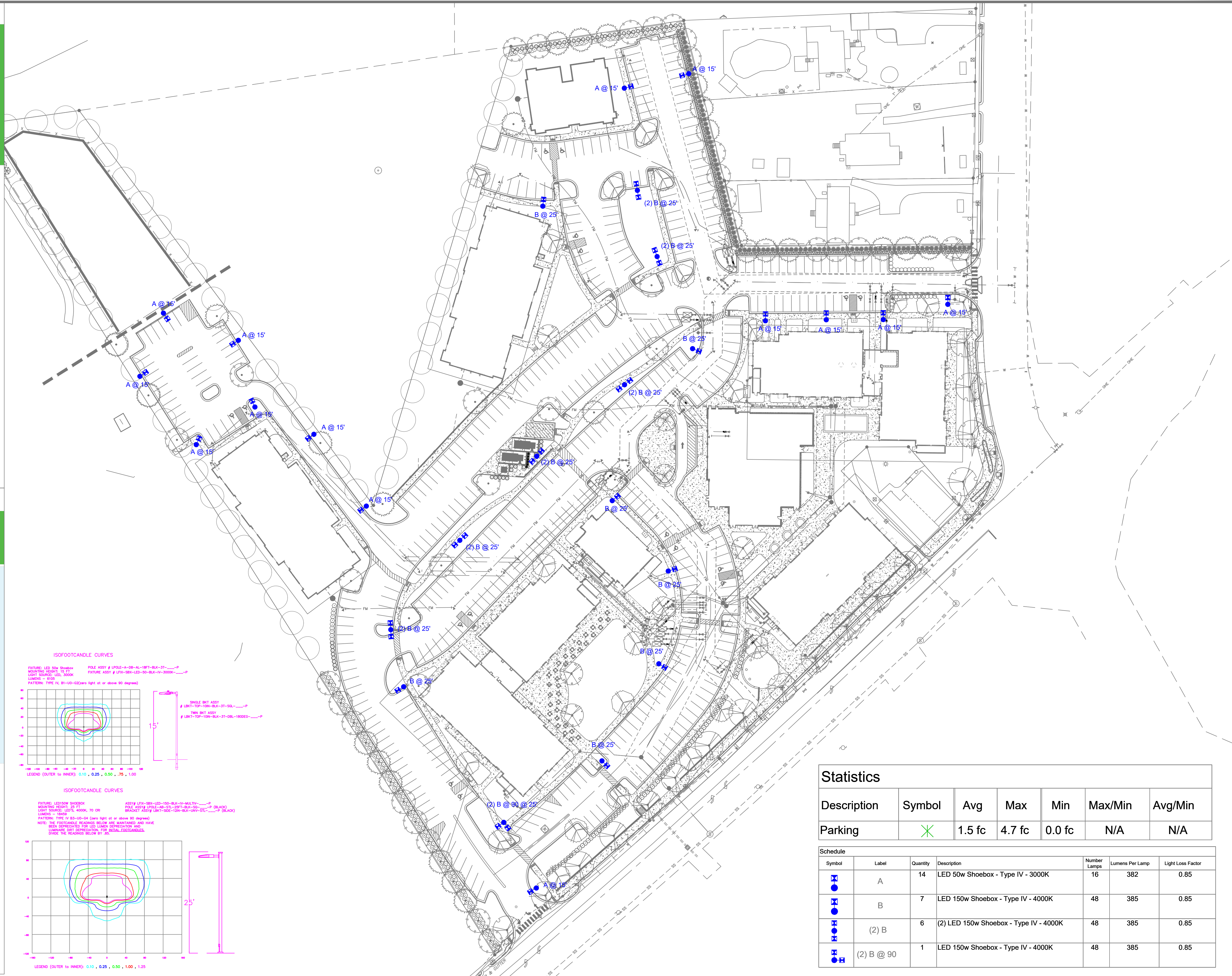

Statistics

Description	Symbol	Avg	Max	Min	Max/Min	Avg/Min
Parking	X	1.5 fc	4.7 fc	0.0 fc	N/A	N/A

Symbol	Label	Quantity	Description	Number Lamps	Lumens Per Lamp	Light Loss Factor
A	A	14	LED 50w Shoebox - Type IV - 3000K	16	382	0.85
B	B	7	LED 150w Shoebox - Type IV - 4000K	48	385	0.85
(2) B	(2) B	6	(2) LED 150w Shoebox - Type IV - 4000K	48	385	0.85
(2) B @ 90	(2) B @ 90	1	LED 150w Shoebox - Type IV - 4000K	48	385	0.85

LIGHTING DESIGN TOLERANCE

The calculated footcandle light levels on this lighting design are predicted values and are based on specific information that has been supplied to Duke Energy. Any inaccuracies in the supplied information, differences in luminaire installation, lighted area geometry including elevation differences, reflective properties of surrounding surfaces, obstructions (follage or otherwise) in the lighted area, or lighting from sources other than listed in this design may produce different results from the predicted values. Normal tolerances of voltage, lamp output, and ballast and luminaire manufacture will also affect results.



PROPRIETARY & CONFIDENTIAL

This document together with the concepts and designs presented herein, presented as an instrument of service, is the sole property of Duke Energy, and is intended only for the specific purpose and prospective client as stated in the title block of this drawing. Any use, copying, reproduction or disclosure of the drawing, design or any information contained herein by the prospective customer or other entities, including without limitation, architects, engineers, or equipment manufacturers is hereby expressly prohibited and shall not be permitted absent prior written consent from, and payment of compensation to Duke Energy. Duke Energy disclaims any liability or responsibility for any unauthorized use of or reliance on this document.

COBBLESTONE VILLAGE

Roselville, NC
SITE LIGHTING PLAN
Designed by DEP LIGHTING SOLUTIONS
Reviewed by T. Ferguson Scale 1" = 50'
Date 02/14/2022 Size "Arch D"
Description LED Shoebox
Drawing No. 22-0047A Sht. 1 OF 1

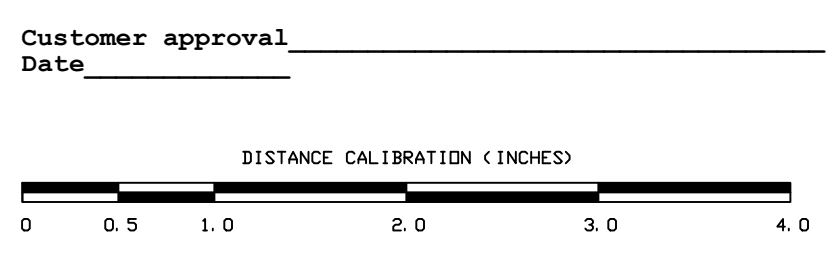

REV#	DATE	REVISION	BY
Rev A	02/14/22	LED Shoebox	NJ

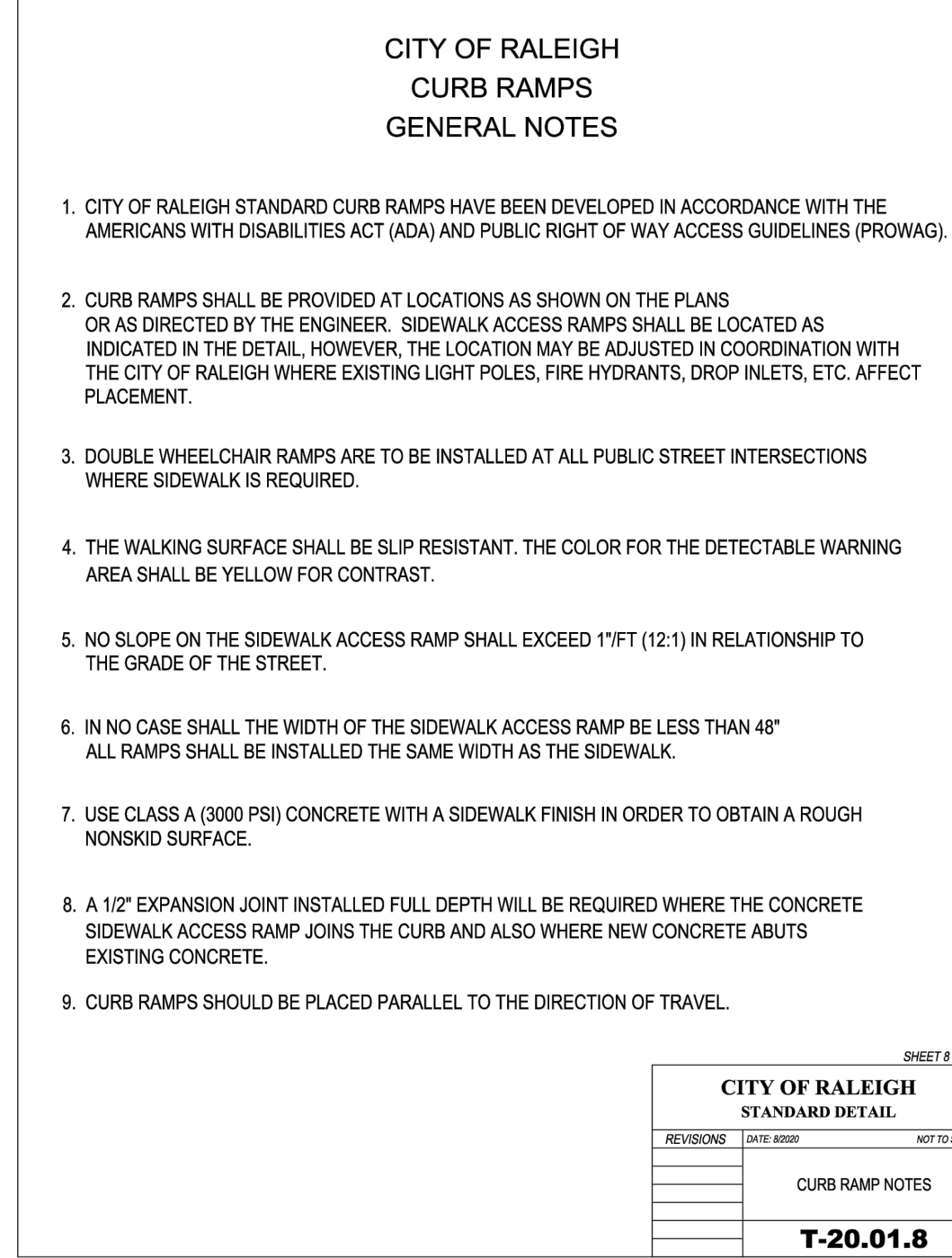
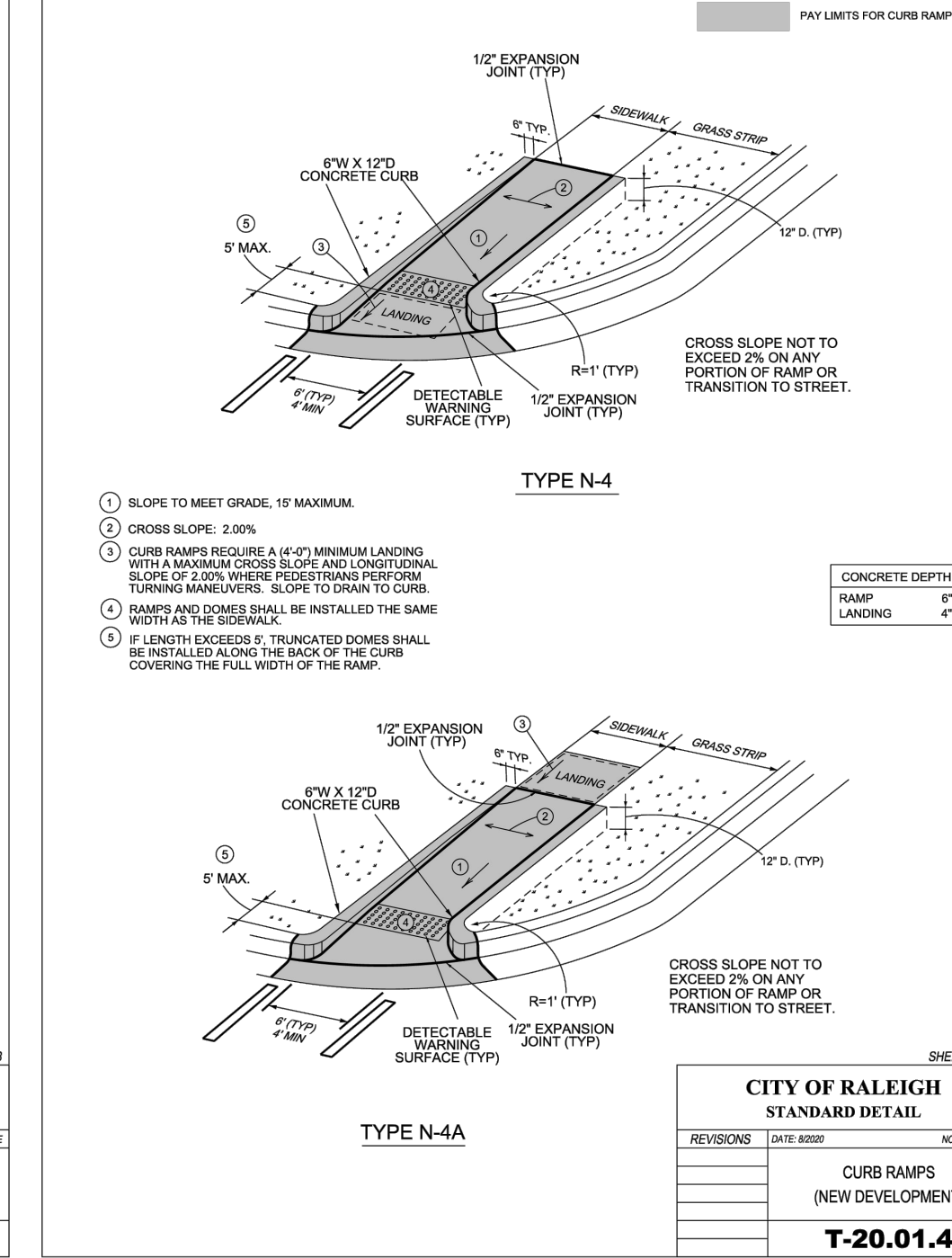
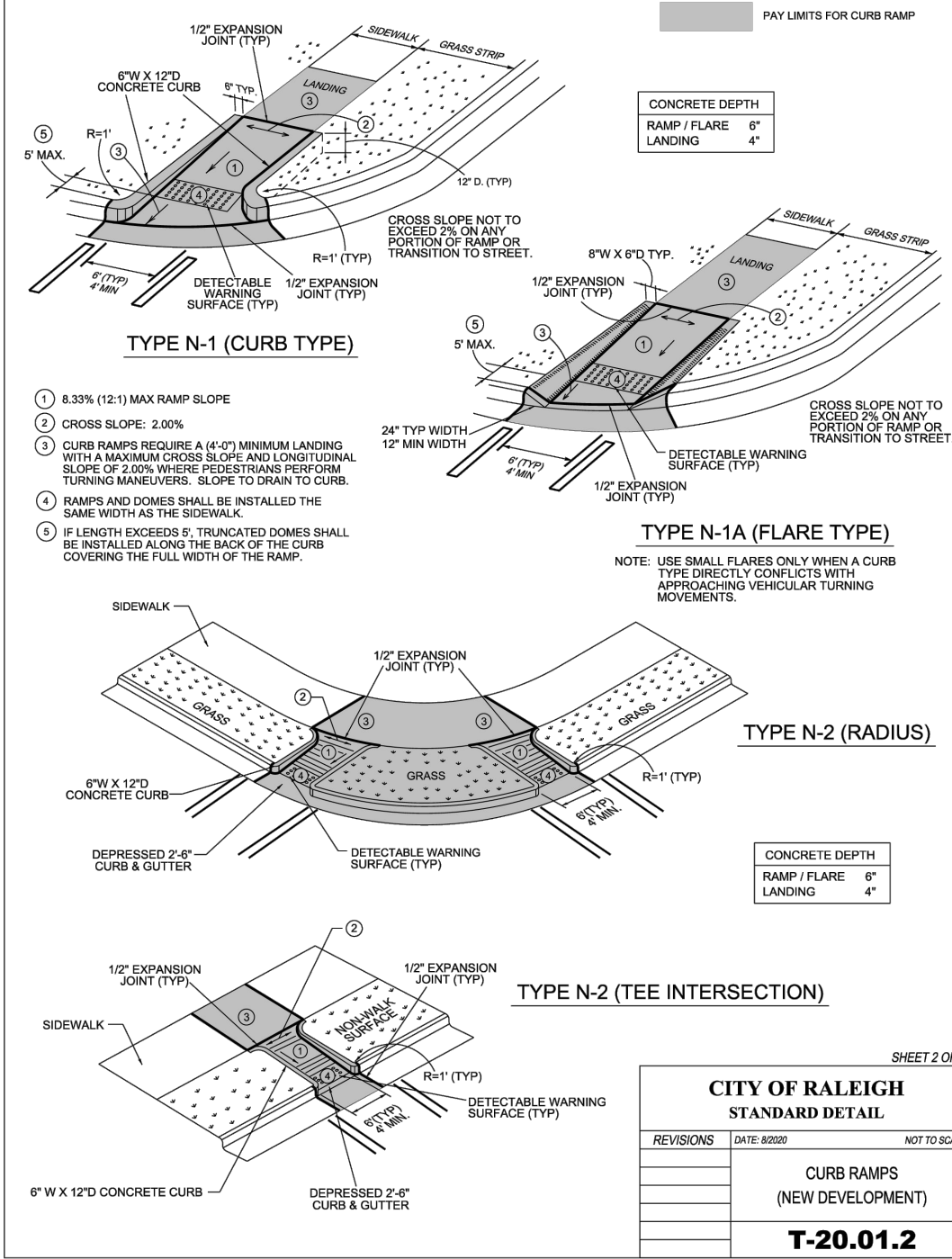
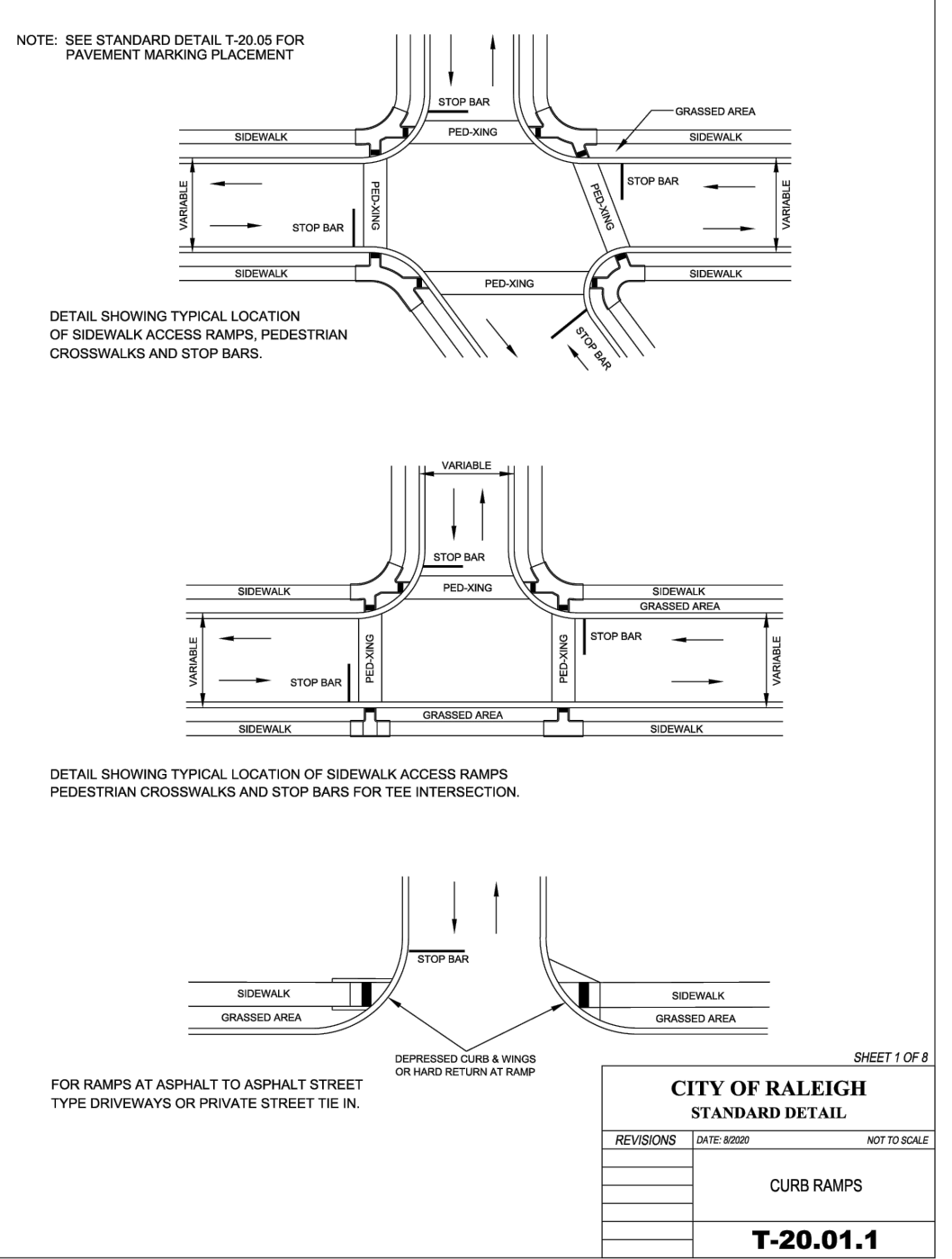
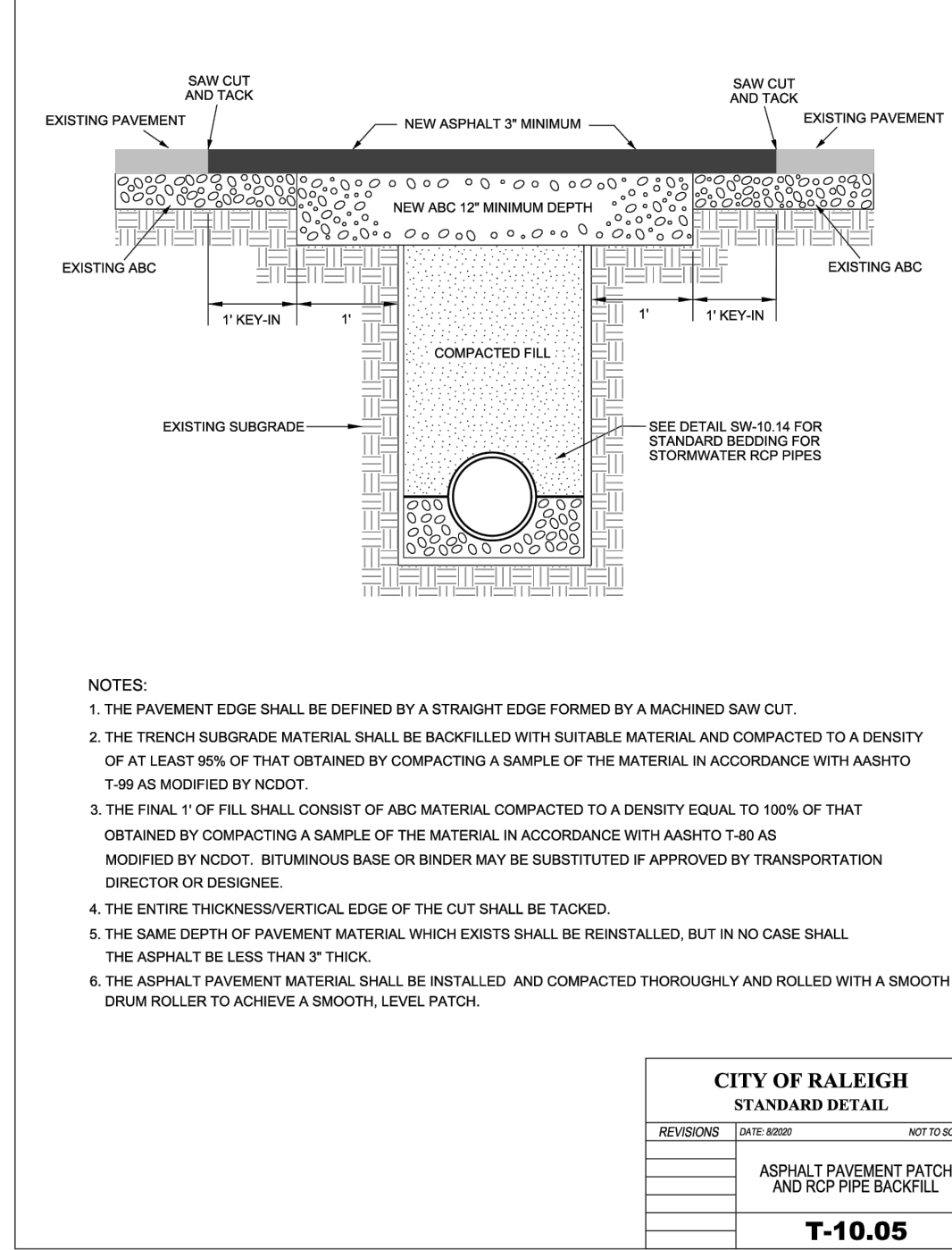

BASS, NIXON & KENNEDY, INC.
CONSULTING ENGINEERS
 6310 CHAPEL HILL ROAD, SUITE 950, RALEIGH, NC 27607
 TELEPHONE: (919) 881-4242 FAX: (919) 881-6886
 CERTIFICATION NUMBERS: NCBELS (C-0110); NCBOLA (C-0267)

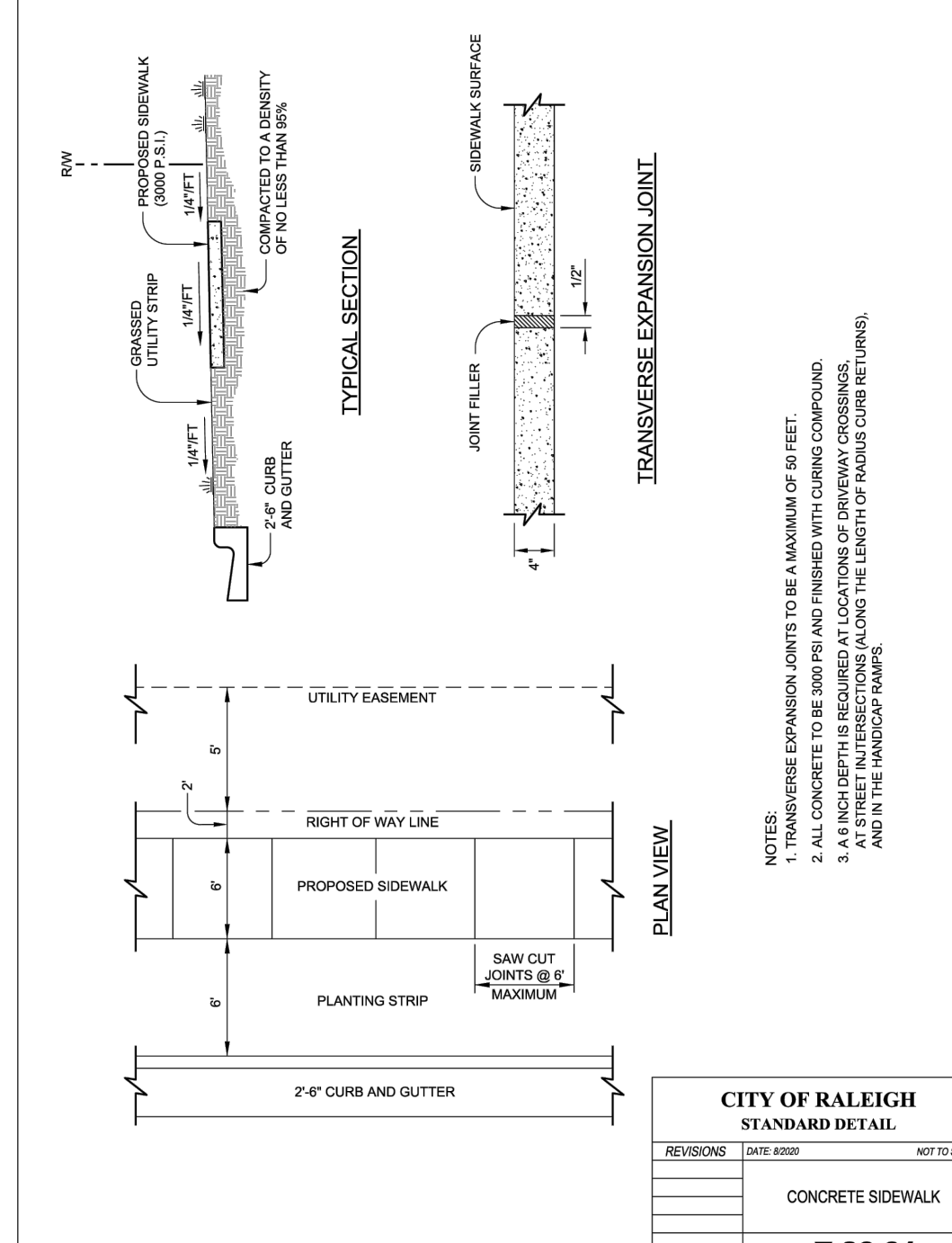
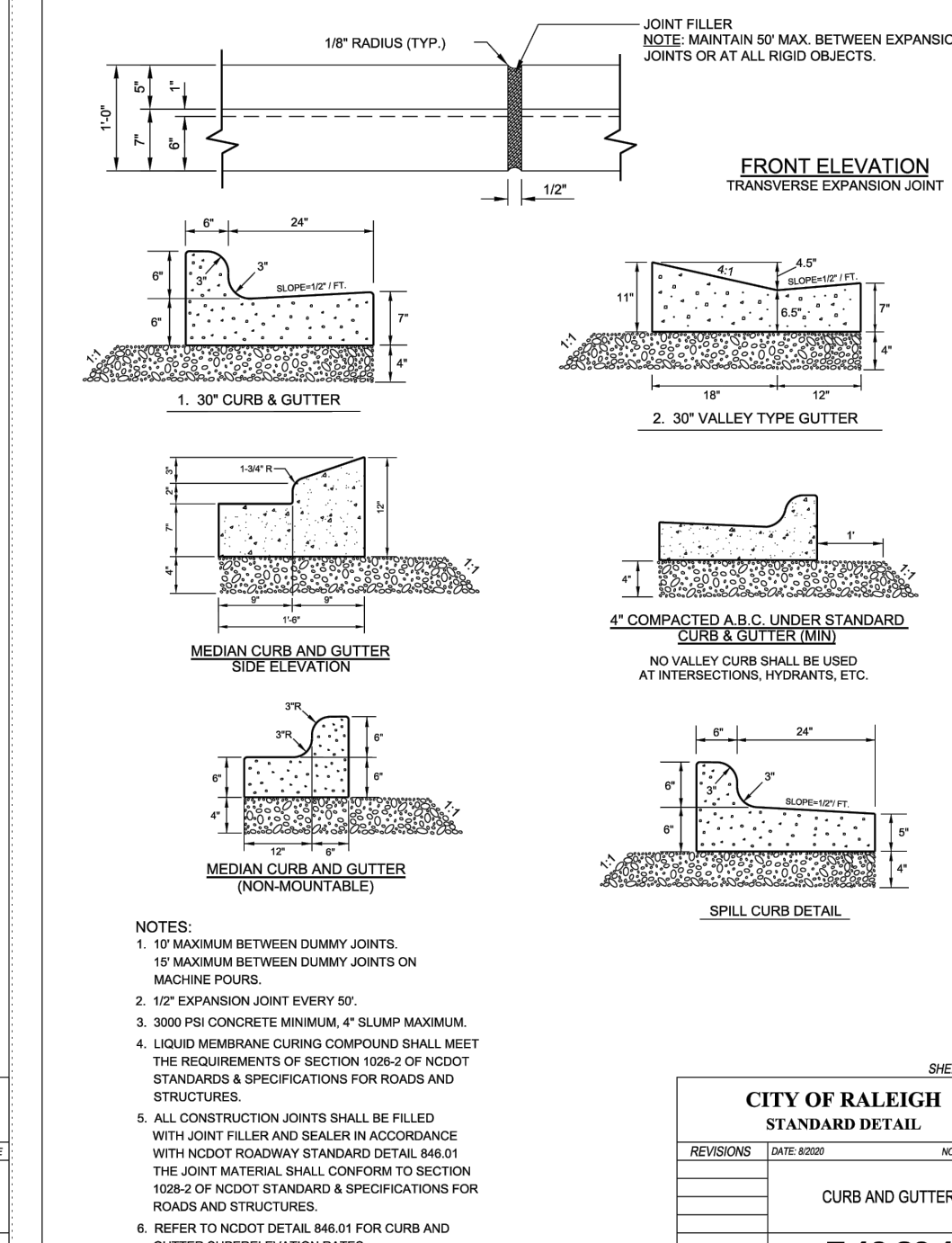
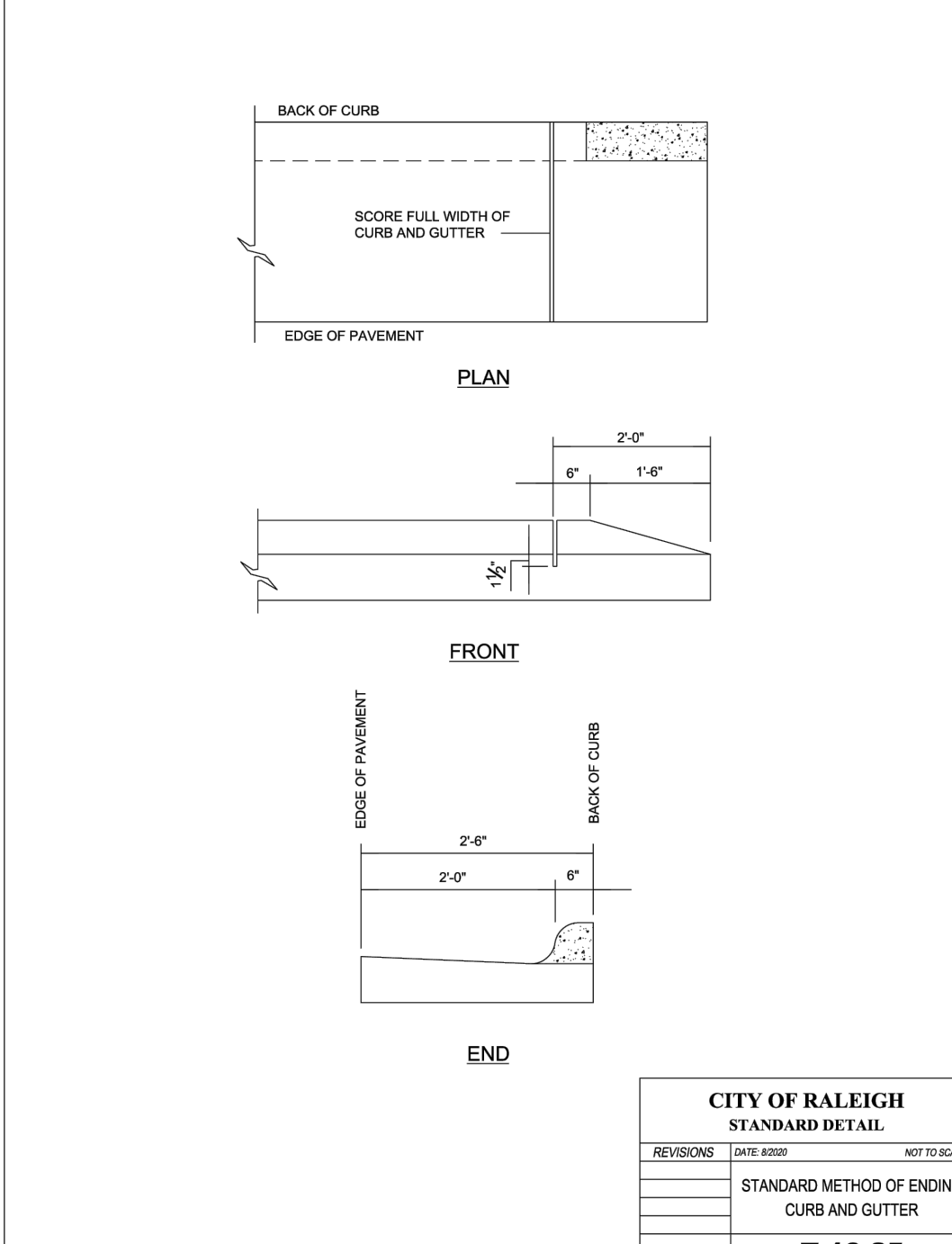
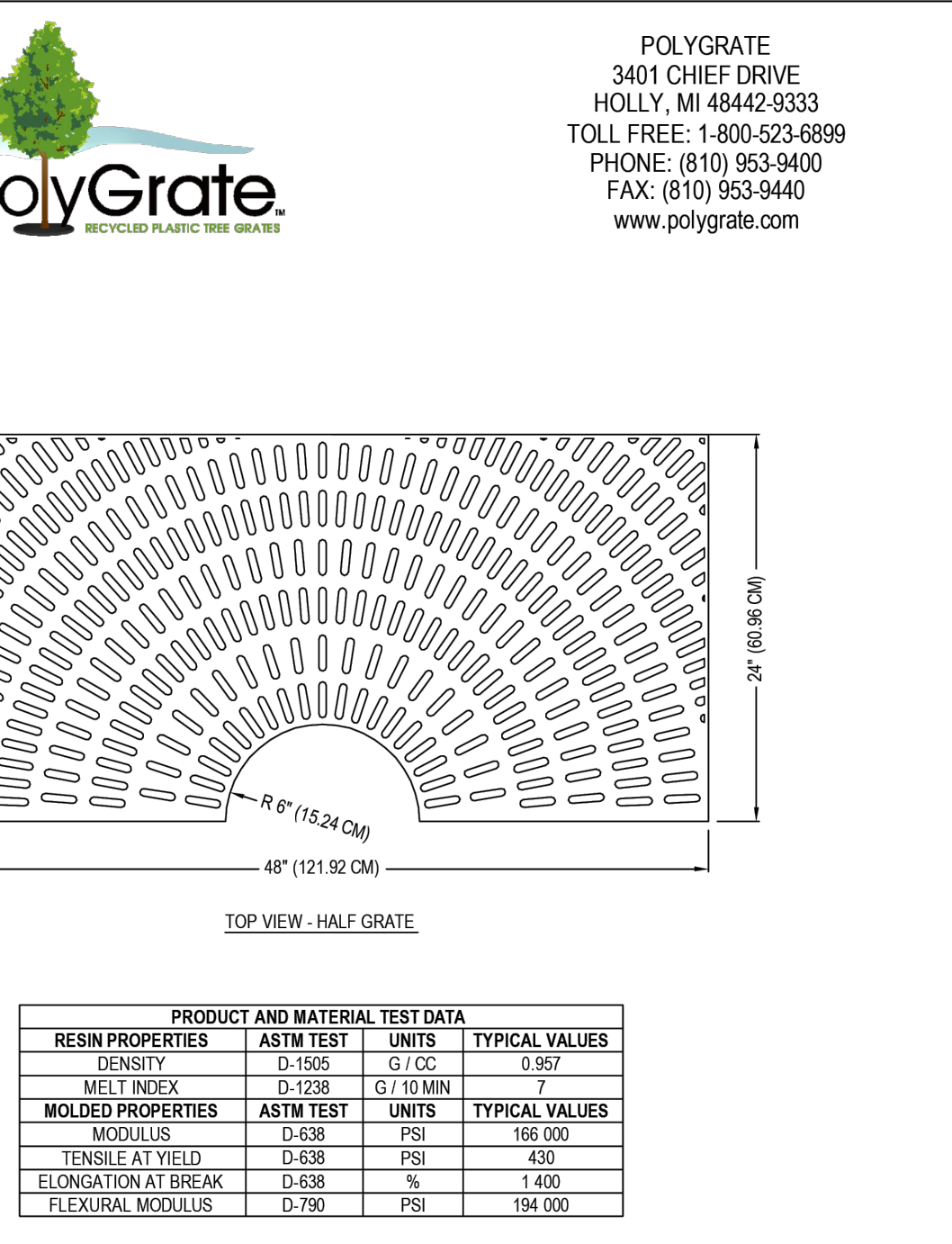
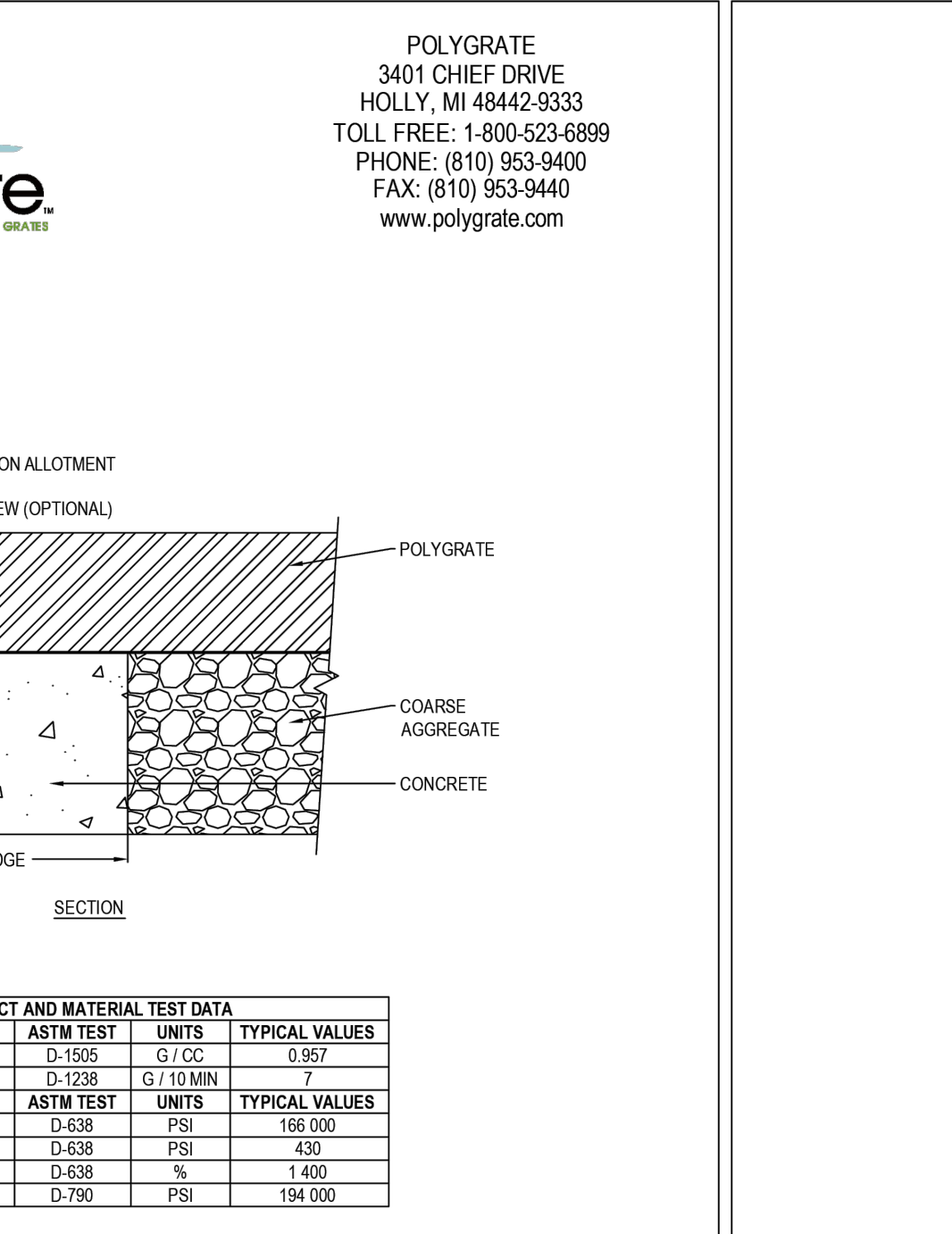

POLYGRATE™
 POLYGRATE™ INSTALLATION WITH CONCRETE SURROUND

1063-016
 PROTECTED BY COPYRIGHT © 2018 CADDDETAILS.COM LTD.
 REVISION DATE: 01/26/2018
 CADdetails.com

POLYGRATE™ SQUARE TREE GRATES
 4' X 4' SQUARE POLYGRATE™ TREE GRATE (TSB44)

1063-006
 PROTECTED BY COPYRIGHT © 2018 CADDDETAILS.COM LTD.
 REVISION DATE: 01/26/2018
 CADdetails.com

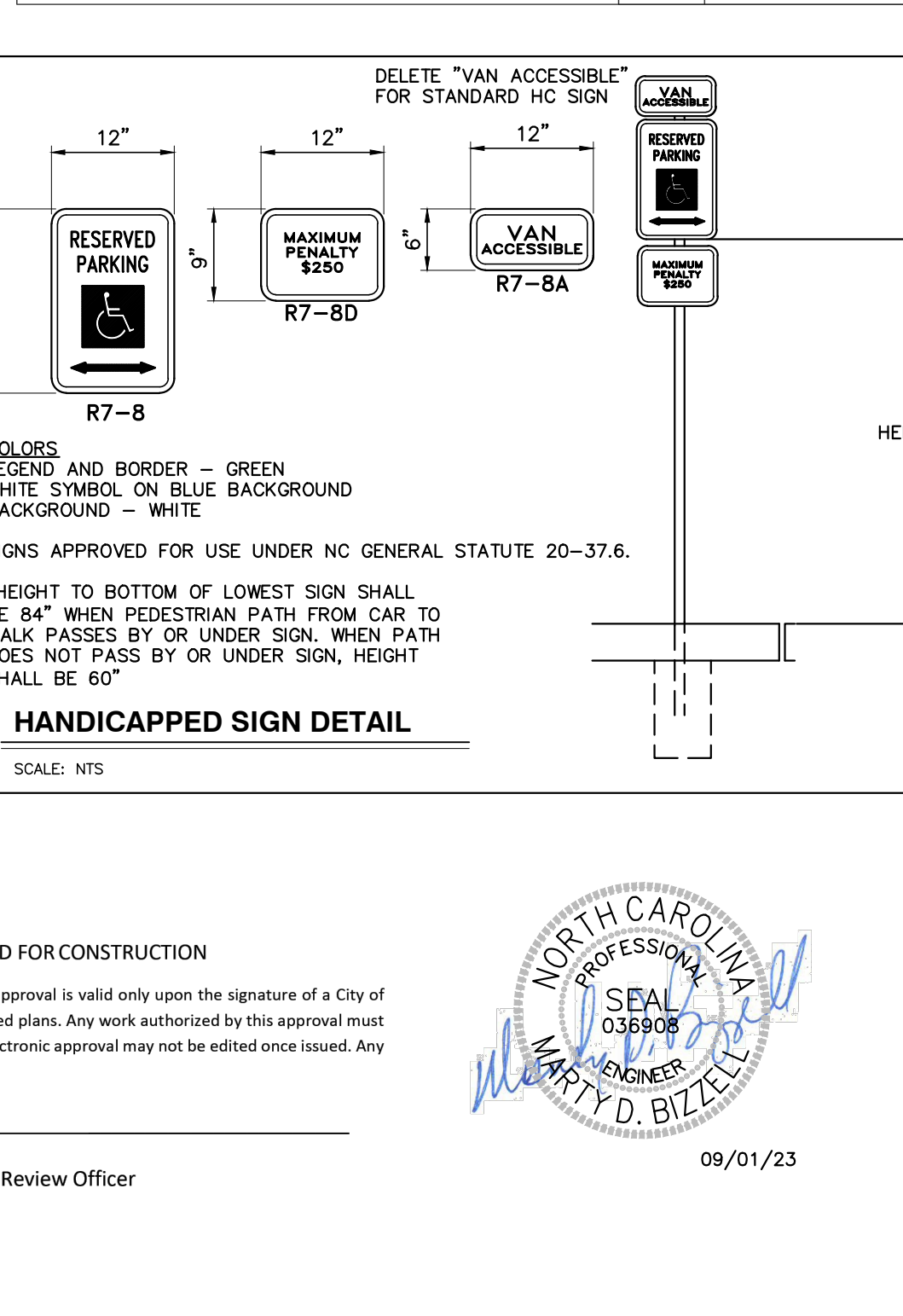
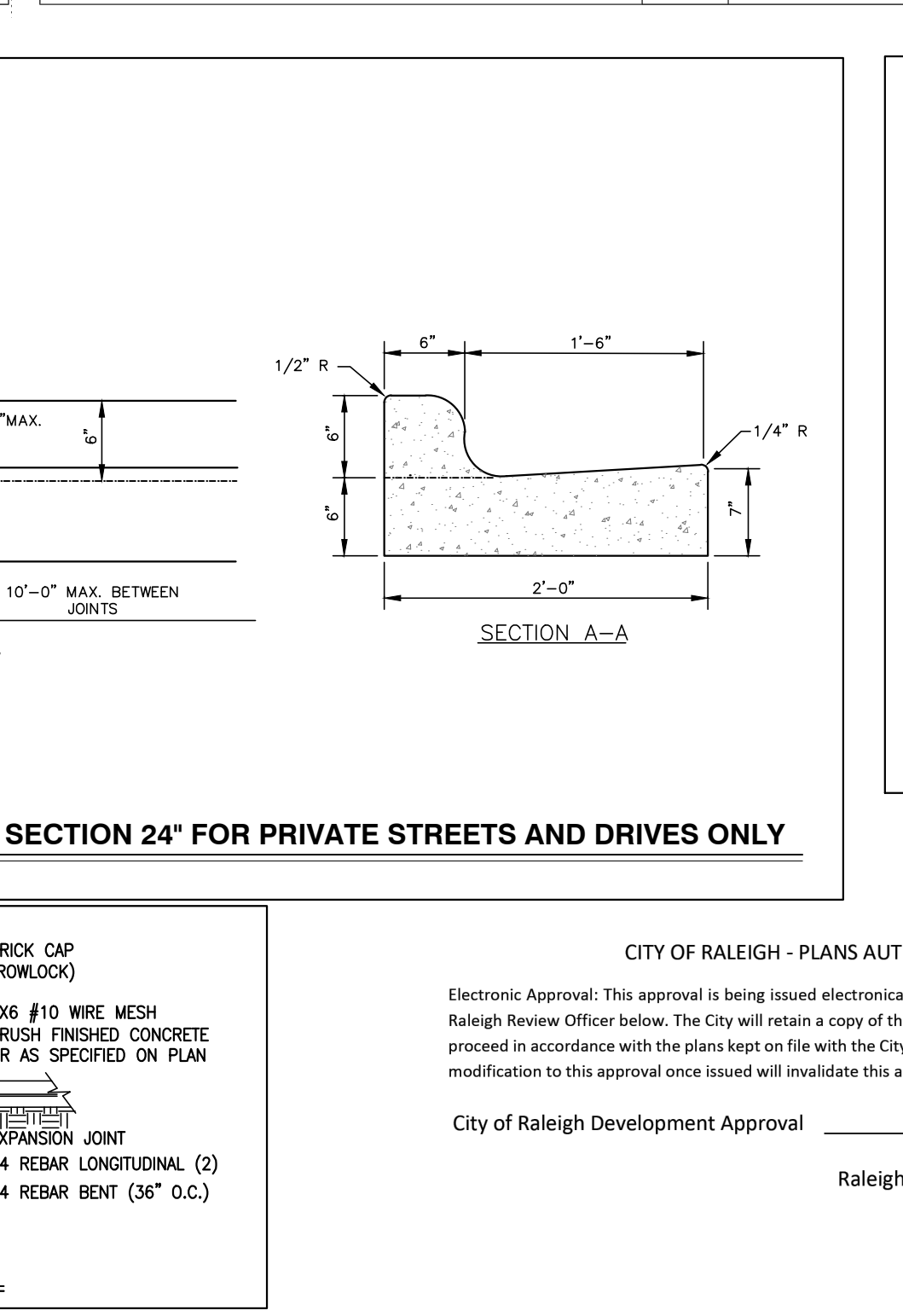
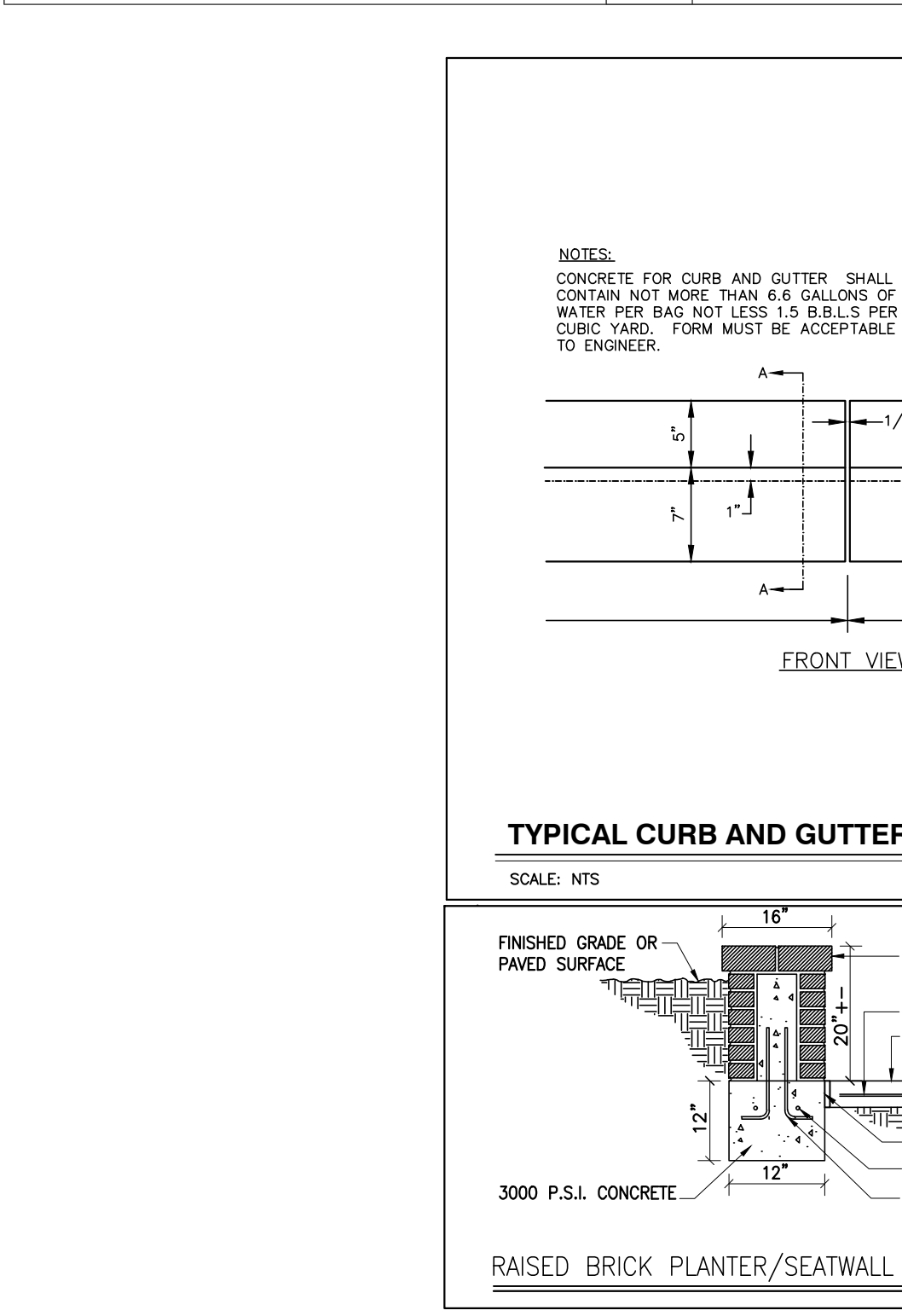

PROGRESS	MRN	DATE	DRAWN BY	NO.	DATE	DESCRIPTION	BY

COBBLESTONE VILLAGE
MIXED USE DEVELOPMENT
 TOWN OF ROLESVILLE, WAKE COUNTY, NORTH CAROLINA

SHEET C5.1

NOT RELEASED FOR CONSTRUCTION OR BID SOLICITATION

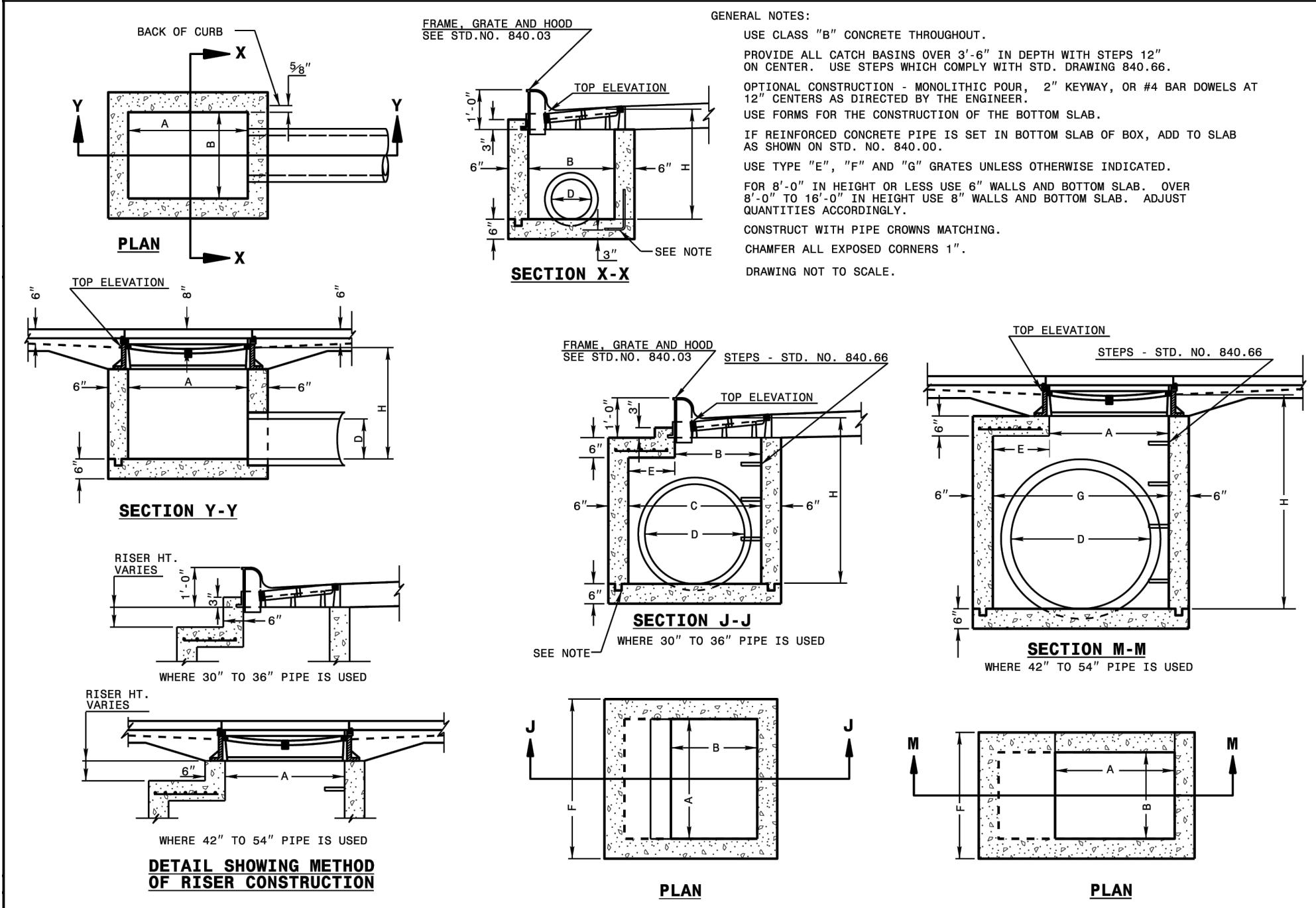

STATE OF NORTH CAROLINA
 DEPT. OF TRANSPORTATION
 DIVISION OF HIGHWAYS
 RALEIGH, N.C.

ROADWAY STANDARD DRAWING FOR
CONCRETE CATCH BASIN
 12" THRU 54" PIPE

SHEET 1 OF 2
840.02

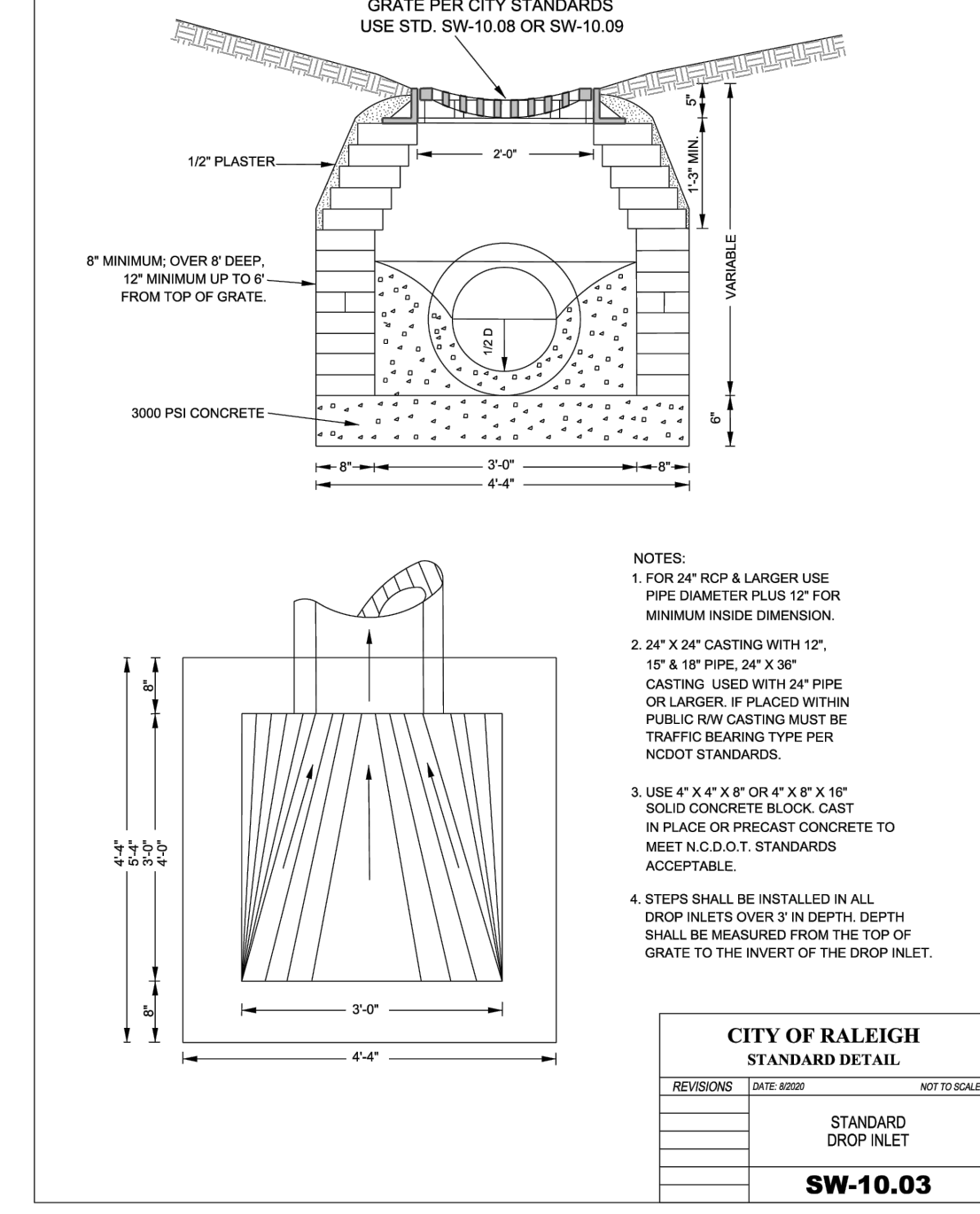

CITY OF RALEIGH
 STANDARD DETAIL
 STANDARD DROP INLET
SW-10.03

CITY OF RALEIGH
 STANDARD DETAIL
 STANDARD CLASS "A" MANHOLE
SW-10.05

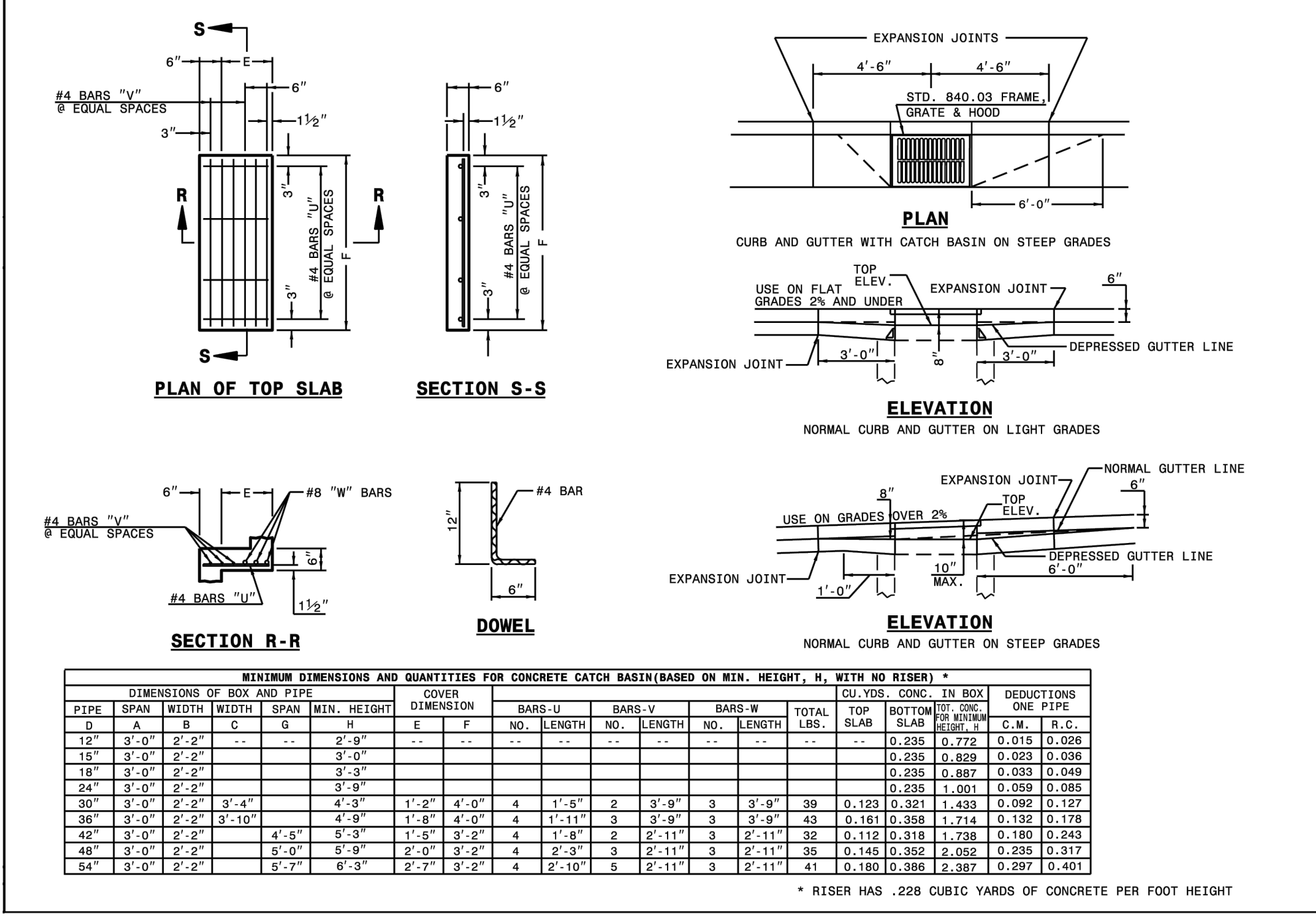
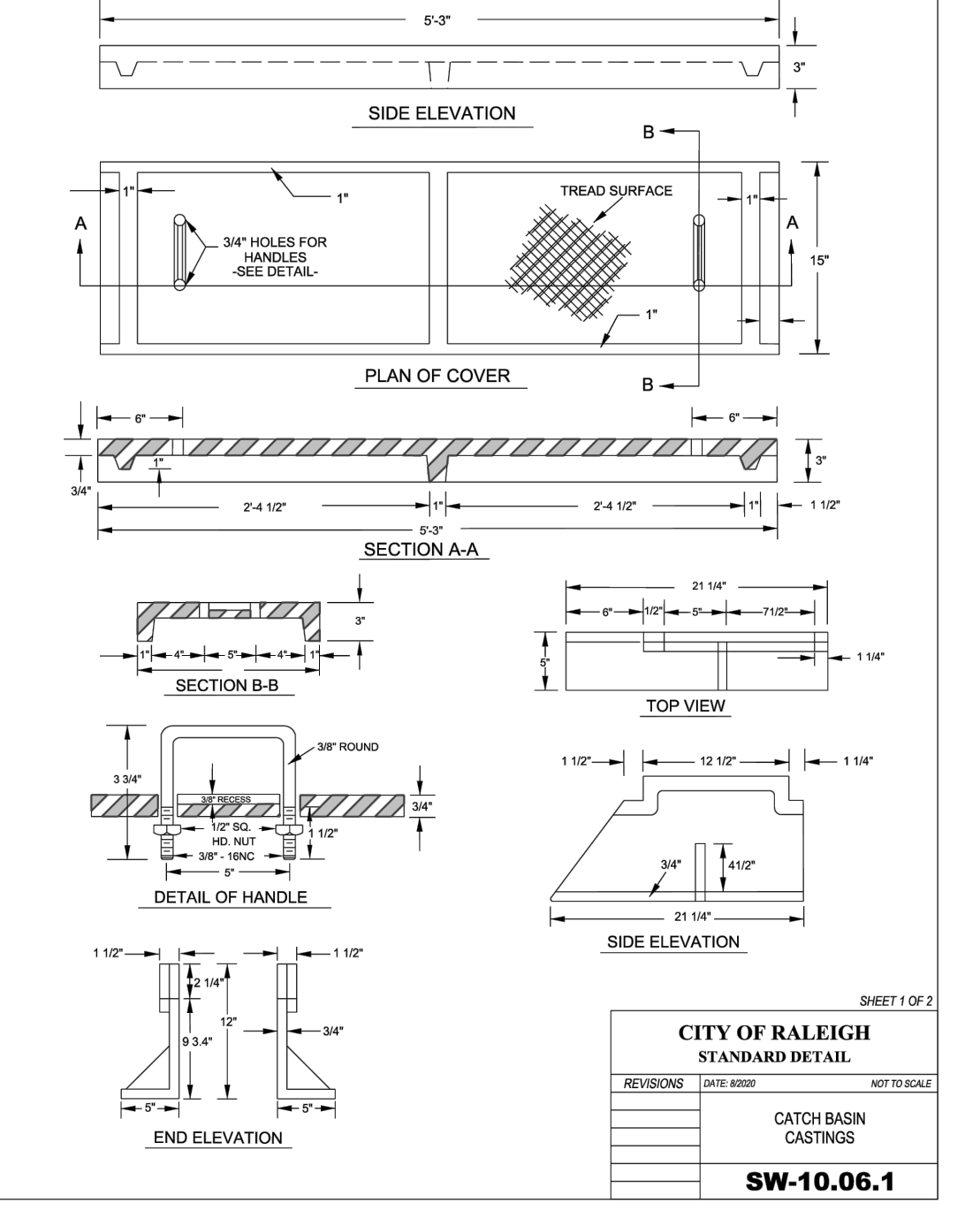

STATE OF NORTH CAROLINA
 DEPT. OF TRANSPORTATION
 DIVISION OF HIGHWAYS
 RALEIGH, N.C.

ROADWAY STANDARD DRAWING FOR
CONCRETE CATCH BASIN
 12" THRU 54" PIPE

SHEET 2 OF 2
840.02

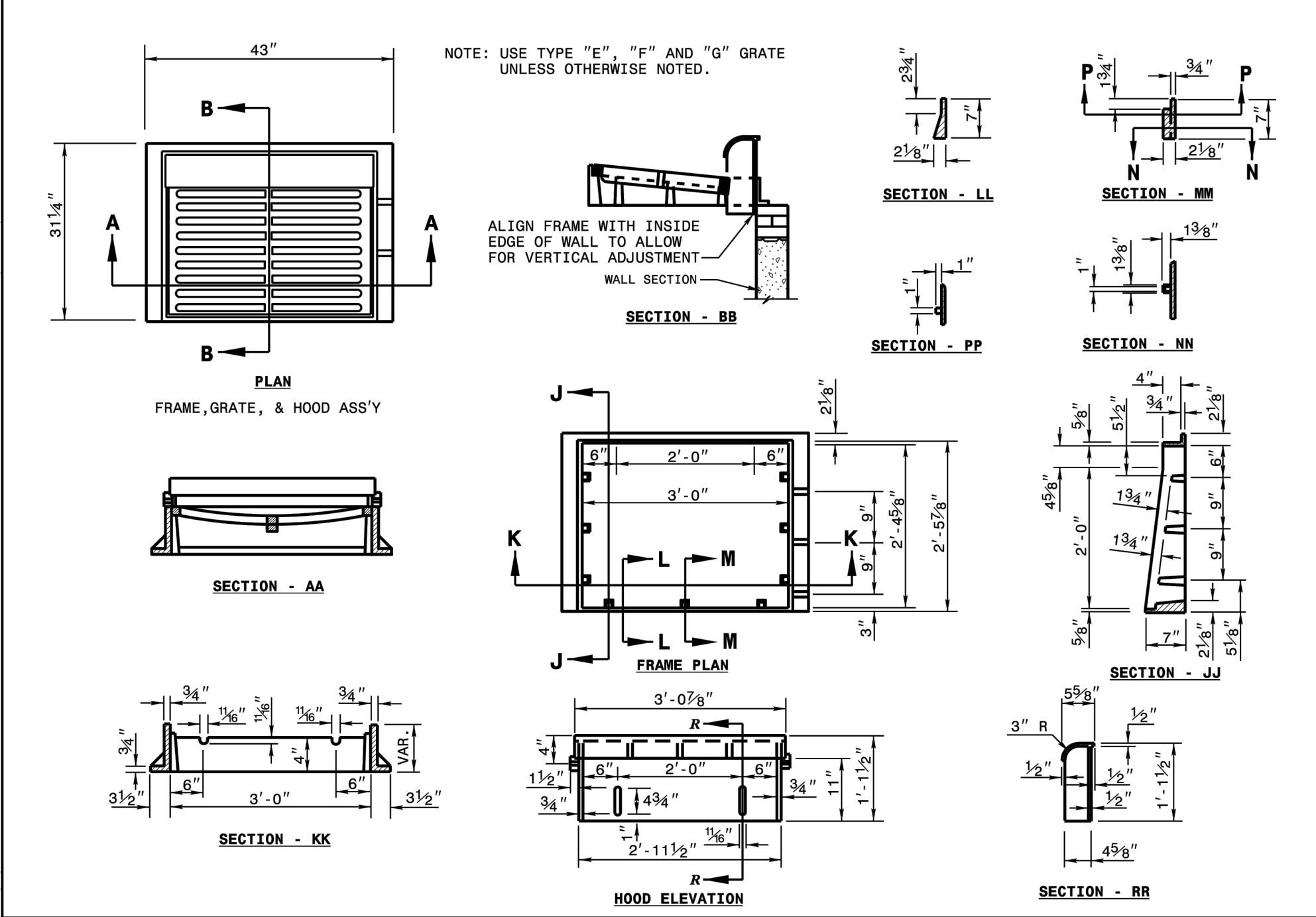
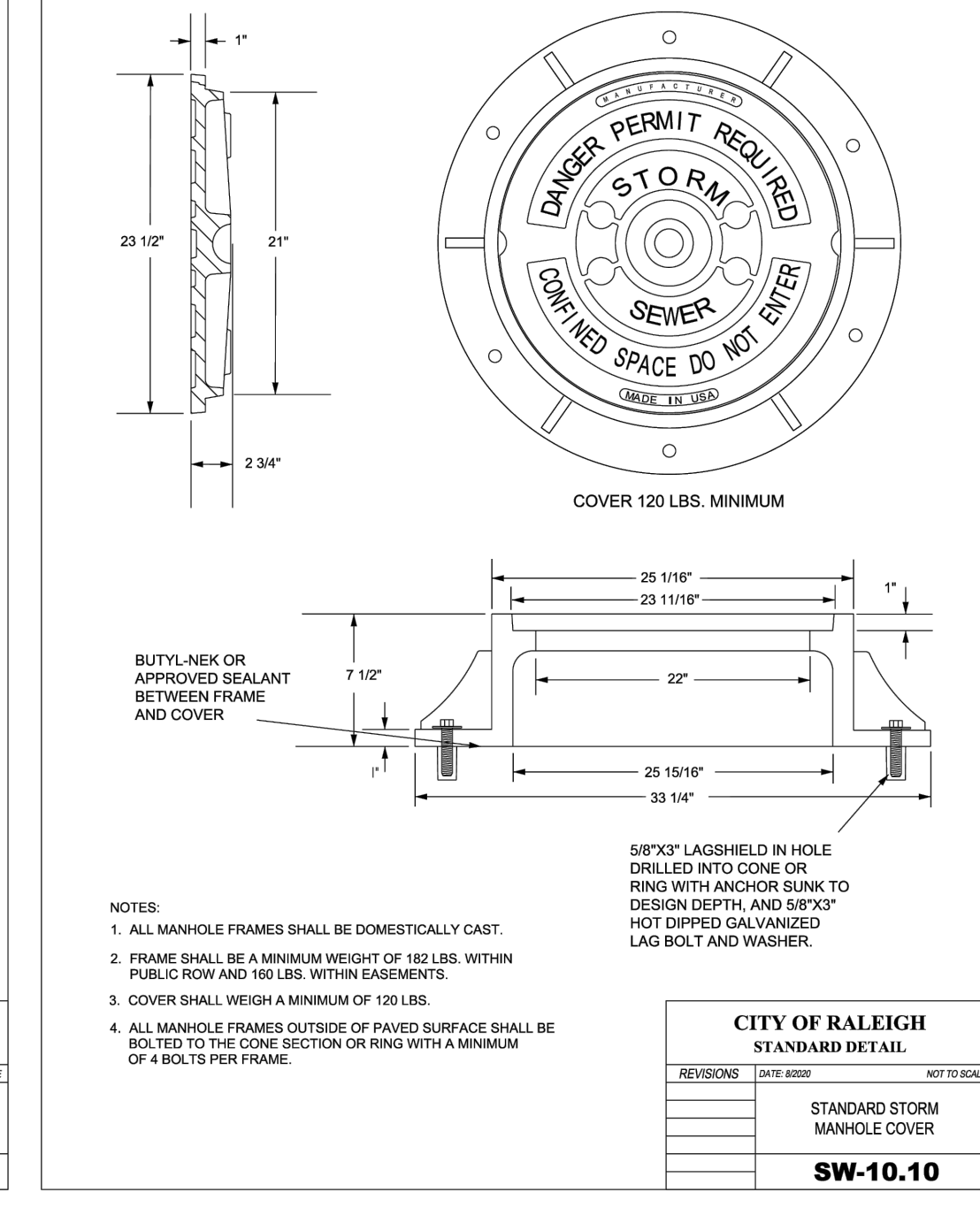
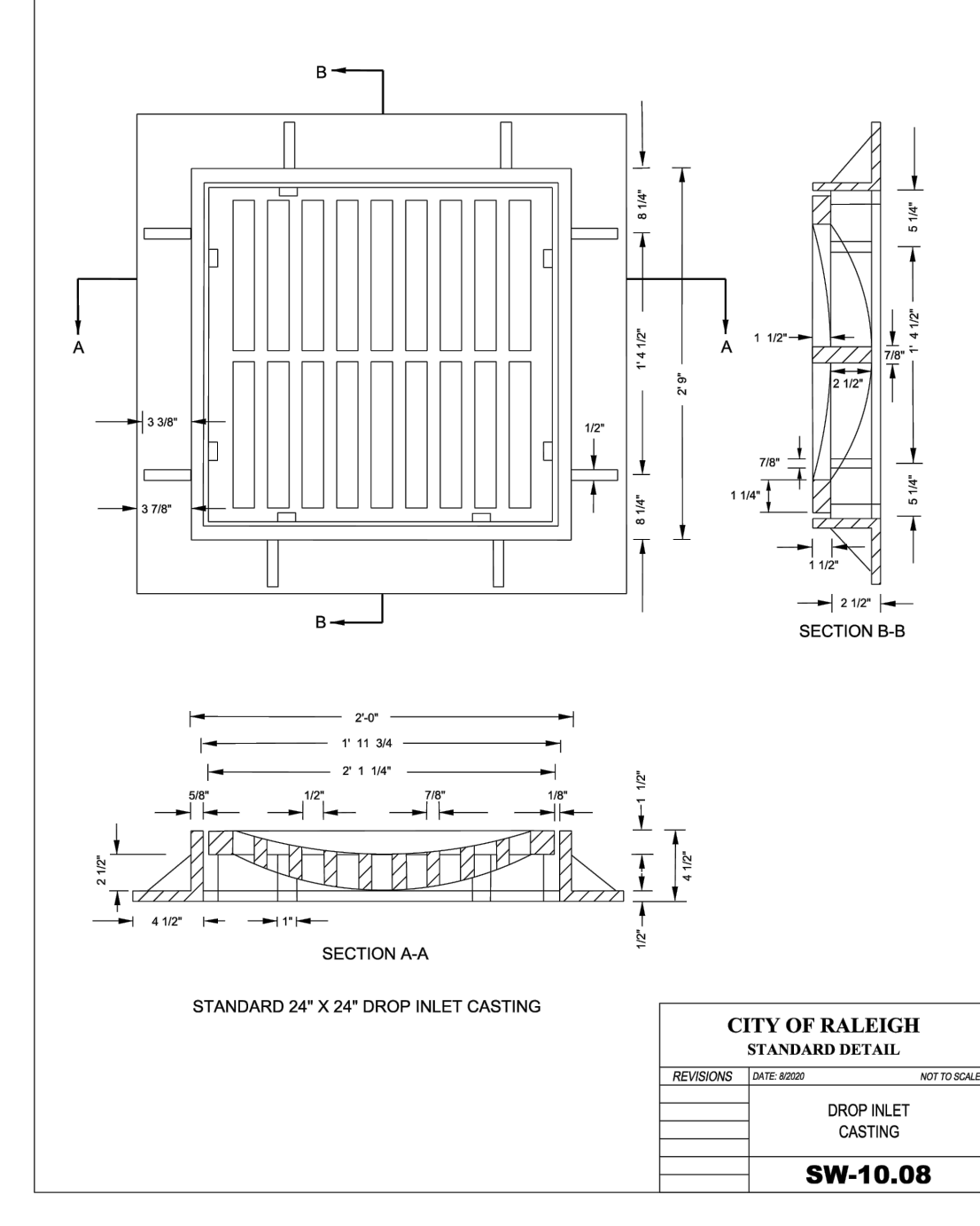

STATE OF NORTH CAROLINA
 DEPT. OF TRANSPORTATION
 DIVISION OF HIGHWAYS
 RALEIGH, N.C.

ROADWAY STANDARD DRAWING FOR
FRAME, GRATES, AND HOOD
 FOR USE ON STANDARD CATCH BASIN

SHEET 1 OF 2
840.03

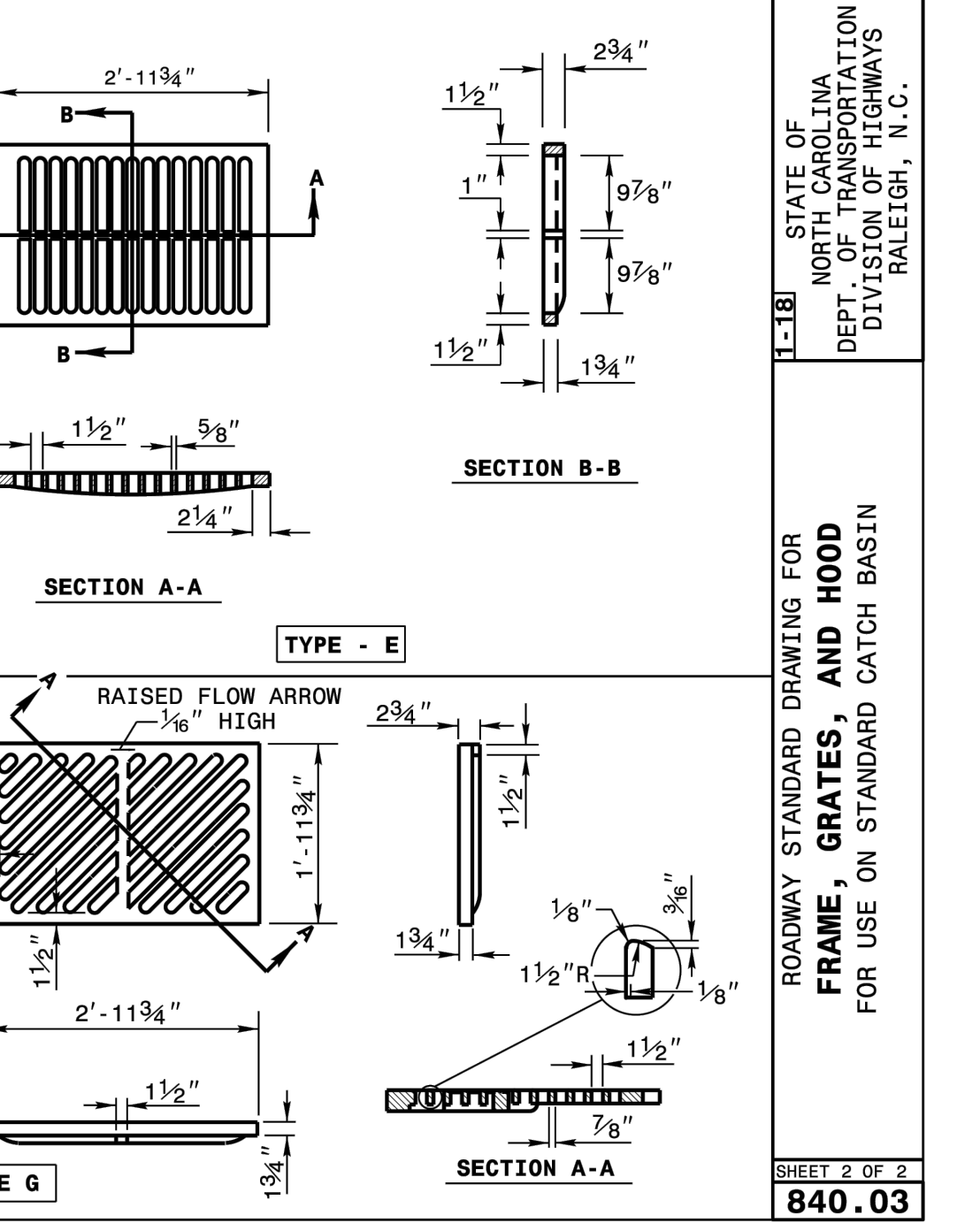
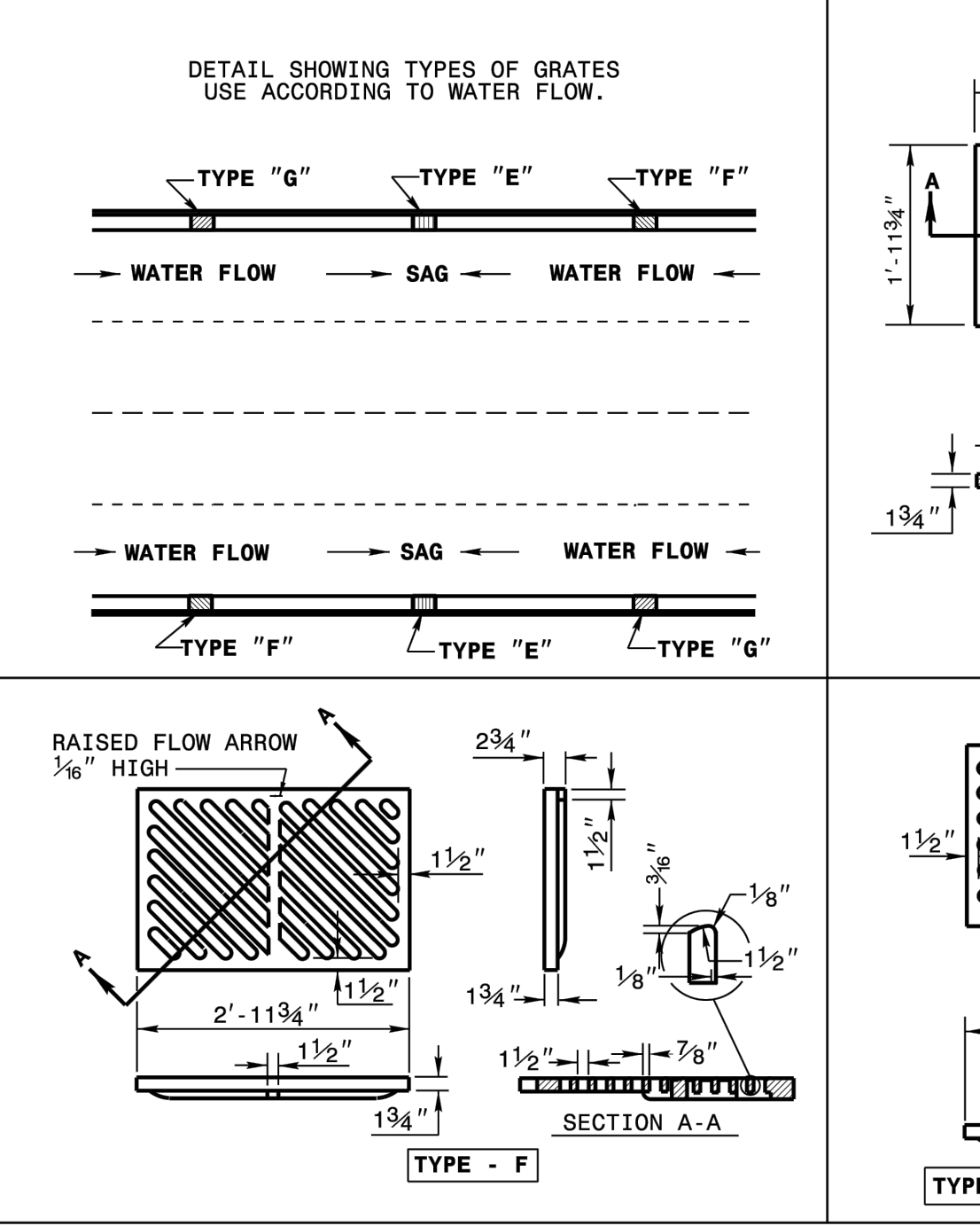

CITY OF RALEIGH - PLANS AUTHORIZED FOR CONSTRUCTION

Electronic Approval: This approval is being issued electronically. This approval is valid only upon the signature of a City of Raleigh Review Officer below. The City will retain a copy of the approved plans. Any work authorized by this approval must proceed in accordance with the plans kept on file with the City. This electronic approval may not be edited once issued. Any modification to this approval once issued will invalidate this approval.

City of Raleigh Development Approval _____

Raleigh Water Review Officer _____

09/01/23

PROFESSIONAL SEAL
 W. D. BIZELLE
 ENGINEER

BANK

BASS, NIXON & KENNEDY, INC.
 CONSULTING ENGINEERS
 6310 CHAPEL HILL ROAD, SUITE 250, RALEIGH, NC 27607
 TELEPHONE: (919)881-1122 FAX: (919)881-8686
 CERTIFICATION NUMBERS: NCBELS (C-0110); NCBOLA (C-0267)

STATE OF NORTH CAROLINA
 DEPT. OF TRANSPORTATION
 DIVISION OF HIGHWAYS
 RALEIGH, N.C.

ROADWAY STANDARD DRAWING FOR
CONCRETE CATCH BASIN
 12" THRU 54" PIPE

STATE OF NORTH CAROLINA
 DEPT. OF TRANSPORTATION
 DIVISION OF HIGHWAYS
 RALEIGH, N.C.

ROADWAY STANDARD DRAWING FOR
CONCRETE CATCH BASIN
 12" THRU 54" PIPE

STATE OF NORTH CAROLINA
 DEPT. OF TRANSPORTATION
 DIVISION OF HIGHWAYS
 RALEIGH, N.C.

ROADWAY STANDARD DRAWING FOR
FRAME, GRATES, AND HOOD
 FOR USE ON STANDARD CATCH BASIN

STATE OF NORTH CAROLINA
 DEPT. OF TRANSPORTATION
 DIVISION OF HIGHWAYS
 RALEIGH, N.C.

ROADWAY STANDARD DRAWING FOR
FRAME, GRATES, AND HOOD
 FOR USE ON STANDARD CATCH BASIN

PROGRESS MRM DATE DRAWN BY
 JOB NO. DETAILS
 SCALE: N.T.S. CHK BY: MDB

NO. DATE DESCRIPTION REVISIONS

COBBLESTONE VILLAGE MIXED USE DEVELOPMENT
 TOWN OF ROLESVILLE, WAKE COUNTY, NORTH CAROLINA

SHEET C5.2

TOWN OF ROLESVILLE PROJECT NO.

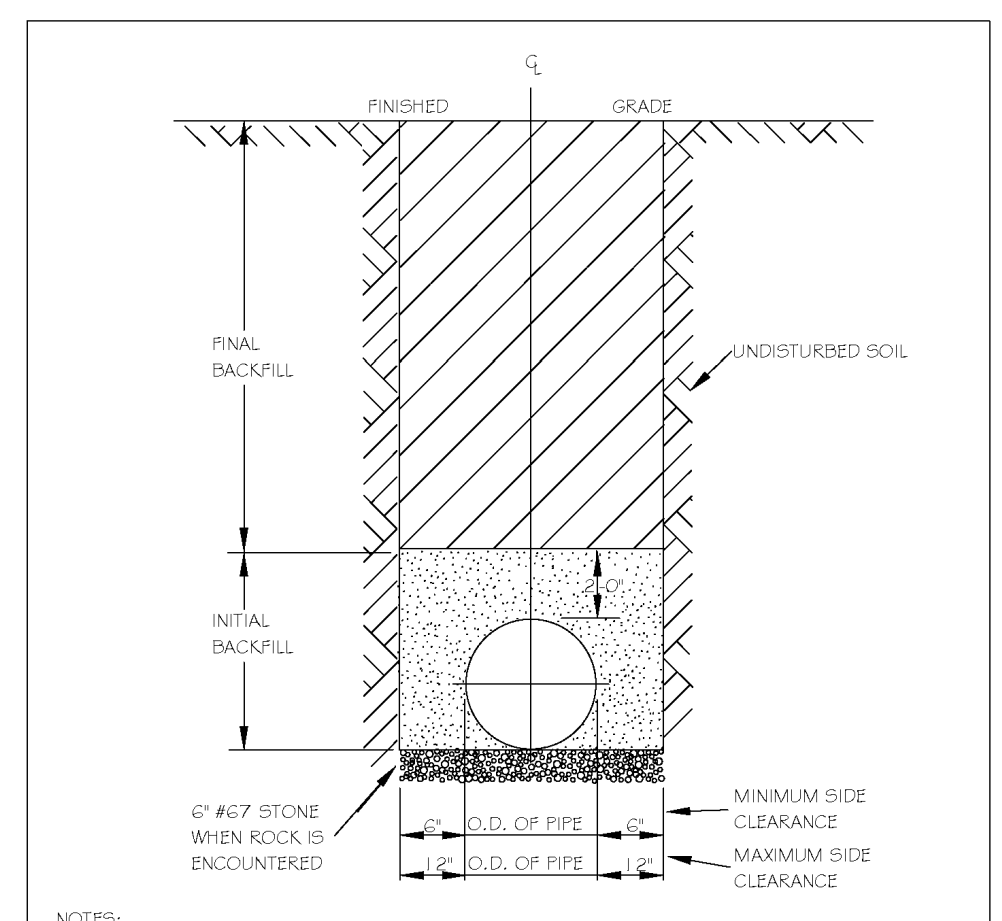

TYPICAL TRENCH BOTTOM DIMENSIONS FOR SDR 35 PVC GRAVITY PIPE

NOTES:
 1. FOR TRENCHES REQUIRING SHORING AND BRACING, DIMENSIONS SHALL BE TAKEN FROM THE INSIDE FACE OF THE SHORING AND BRACING.
 2. NO ROCKS OR BOULDERS 4" OR LARGER TO BE USED IN INITIAL BACKFILL.
 3. ALL BACKFILL MATERIAL SHALL BE SUITABLE NATIVE MATERIAL.
 4. BACKFILL SHALL BE TAMPED IN 6" LIFTS IN TRAFFIC AREAS, 12" IN NON-TRAFFIC AREAS.
 5. ACHIEVE 90% COMPACTION IN NON-TRAFFIC AREAS, AND 95% COMPACTION IN TRAFFIC AREAS.
 6. IF IN BASEMENT AT TOPSOIL, AND 12" CLEAN GRIEST FILL MAY BE REQUIRED.
 7. NO BOULDERS 6" IN DIAMETER OR GREATER ALLOWED IN FINAL BACKFILL.

CITY OF RALEIGH DEPARTMENT OF PUBLIC UTILITIES				
TRENCH BOTTOM DIMENSIONS & BACKFILLING REQUIREMENTS FOR DUCTILE IRON				
DWG. NO.	REVISIONS	DATE	REVISIONS	DATE
5-4	KRT	3-23-00		

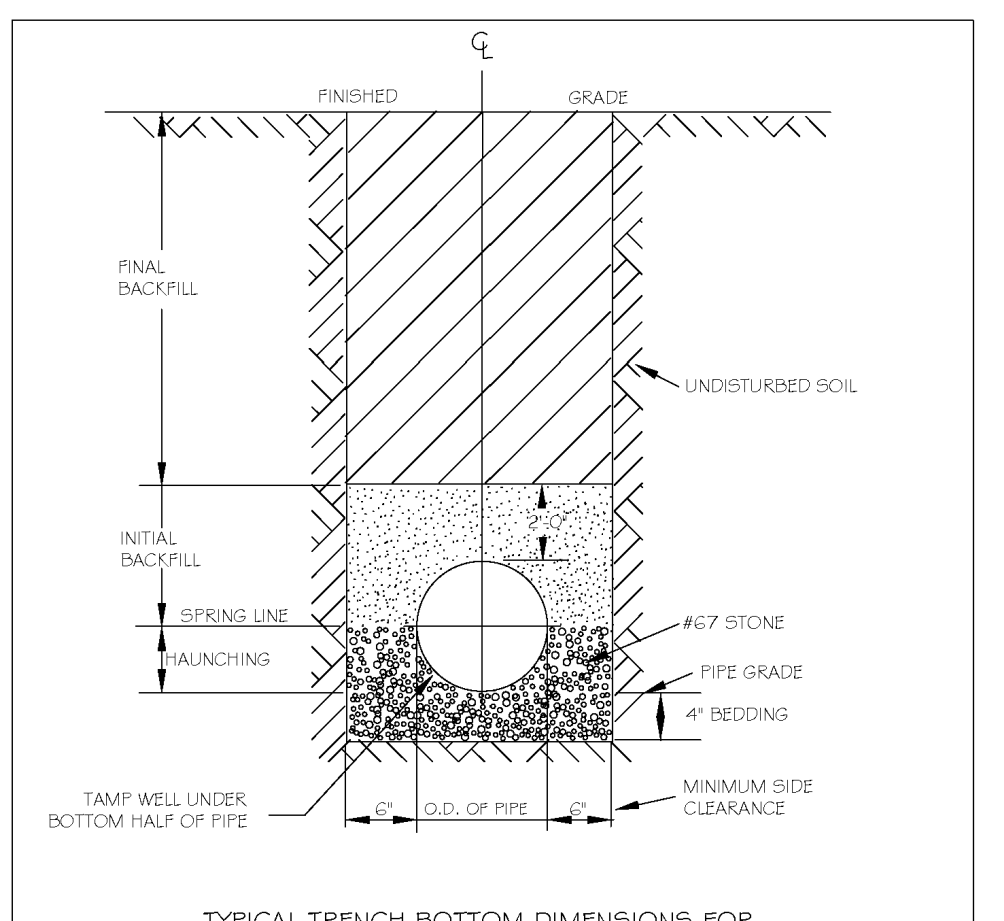

TYPICAL TRENCH BOTTOM DIMENSIONS FOR SDR 35 PVC GRAVITY PIPE

NOTES:
 1. FOR TRENCHES REQUIRING SHORING AND BRACING, DIMENSIONS SHALL BE TAKEN FROM THE INSIDE FACE OF THE SHORING AND BRACING.
 2. NO ROCKS OR BOULDERS 4" OR LARGER TO BE USED IN INITIAL BACKFILL.
 3. ALL BACKFILL MATERIAL SHALL BE SUITABLE NATIVE MATERIAL.
 4. BACKFILL SHALL BE TAMPED IN 6" LIFTS IN TRAFFIC AREAS, 12" IN NON-TRAFFIC AREAS.

CITY OF RALEIGH DEPARTMENT OF PUBLIC UTILITIES				
TRENCH BOTTOM DIMENSIONS AND BACKFILLING REQUIREMENTS FOR PVC GRAVITY SEWER MAIN				
DWG. NO.	REVISIONS	DATE	REVISIONS	DATE
5-5	KRT	12-22-00		

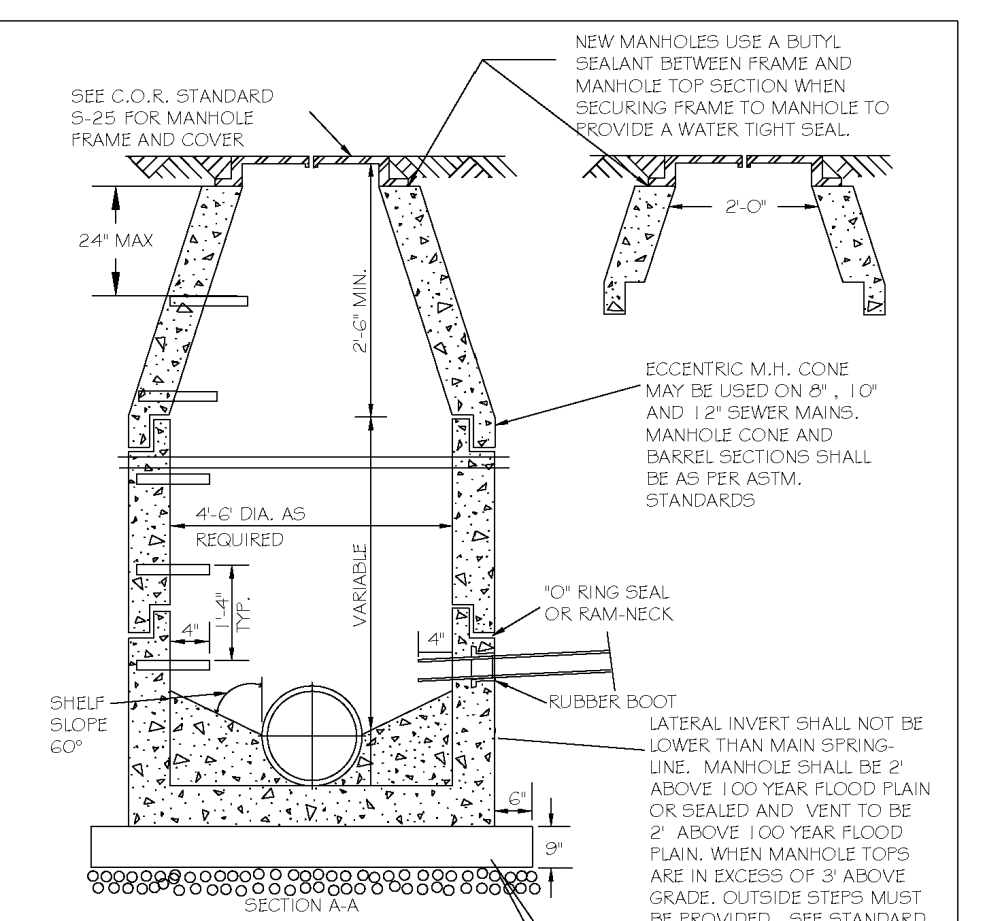

STANDARD PRECAST SANITARY SEWER MANHOLE

NOTES:
 1. THE TRACER WIRE SHALL BE CONTINUOUS TO THE GREATEST EXTENT POSSIBLE. FOR GRAVITY MAIN AND OR LATERAL INSTALLATIONS LESS THAN 8 FT, THE TRACER WIRE SHALL BE ATTACHED TO THE PIPE TRACER WIRE SHALL BE ADJACENT TO THE PIPE AT 10 FOOT INTERVALS. FOR GRAVITY MAIN AND OR LATERAL INSTALLATION DEEPER THAN 8 FT, THE TRACER WIRE SHALL BE INSTALLED AT A DEPTH OF 7.5 FT. THE WIRE SHALL BE PROTECTED FROM DAMAGE DURING THE COURSE OF THE WORK. NO BREAKS OF CUTS IN THE TRACER WIRE SHALL BE PERMITTED. WHERE LATERAL TAPS ARE MADE BY SERVICE SAIDLES, THE TRACER WIRE SHALL NOT BE ALLOWED TO BE PLACED BETWEEN THE SAIDLE AND MAIN.
 2. MANHOLE MARKERS SHALL BE PLACED ADJACENT TO MANHOLES AT THE DISCRETION OF OWNER OR OWNER'S REPRESENTATIVE.

CITY OF RALEIGH DEPARTMENT OF PUBLIC UTILITIES				
STANDARD PRECAST SANITARY SEWER MANHOLE				
DWG. NO.	REVISIONS	DATE	REVISIONS	DATE
5-20	T.G.A.	12-31-02	AKB	2-21-05
		09/01/00		04/14/00

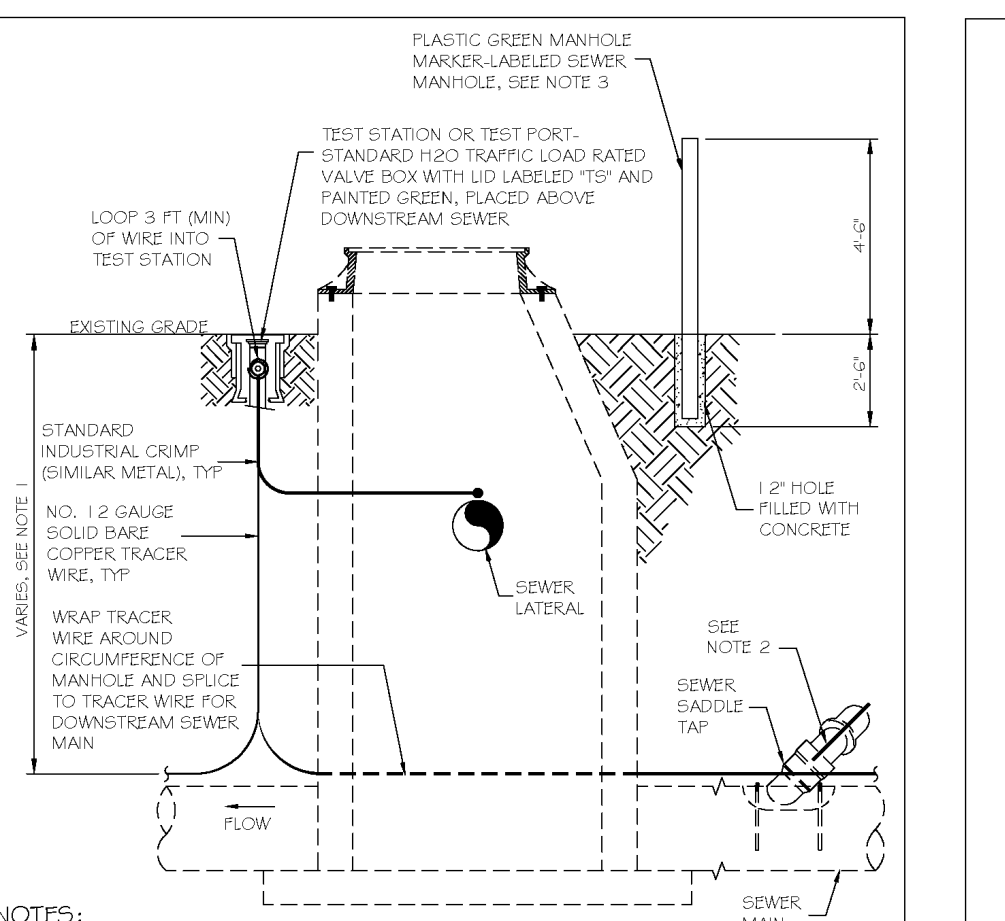

TYPICAL SANITARY SEWER LATERAL CONNECTION

NOTES:
 1. THE TRACER WIRE SHALL BE CONTINUOUS TO THE GREATEST EXTENT POSSIBLE. FOR GRAVITY MAIN AND OR LATERAL INSTALLATIONS LESS THAN 8 FT, THE TRACER WIRE SHALL BE ATTACHED TO THE PIPE TRACER WIRE SHALL BE ADJACENT TO THE PIPE AT 10 FOOT INTERVALS. FOR GRAVITY MAIN AND OR LATERAL INSTALLATION DEEPER THAN 8 FT, THE TRACER WIRE SHALL BE INSTALLED AT A DEPTH OF 7.5 FT. THE WIRE SHALL BE PROTECTED FROM DAMAGE DURING THE COURSE OF THE WORK. NO BREAKS OF CUTS IN THE TRACER WIRE SHALL BE PERMITTED. WHERE LATERAL TAPS ARE MADE BY SERVICE SAIDLES, THE TRACER WIRE SHALL NOT BE ALLOWED TO BE PLACED BETWEEN THE SAIDLE AND MAIN.
 2. MANHOLE MARKERS SHALL BE PLACED ADJACENT TO MANHOLES AT THE DISCRETION OF OWNER OR OWNER'S REPRESENTATIVE.

CITY OF RALEIGH DEPARTMENT OF PUBLIC UTILITIES				
TYPICAL SANITARY SEWER LATERAL CONNECTION				
DWG. NO.	REVISIONS	DATE	REVISIONS	DATE
5-20A	W.E.	09/11		

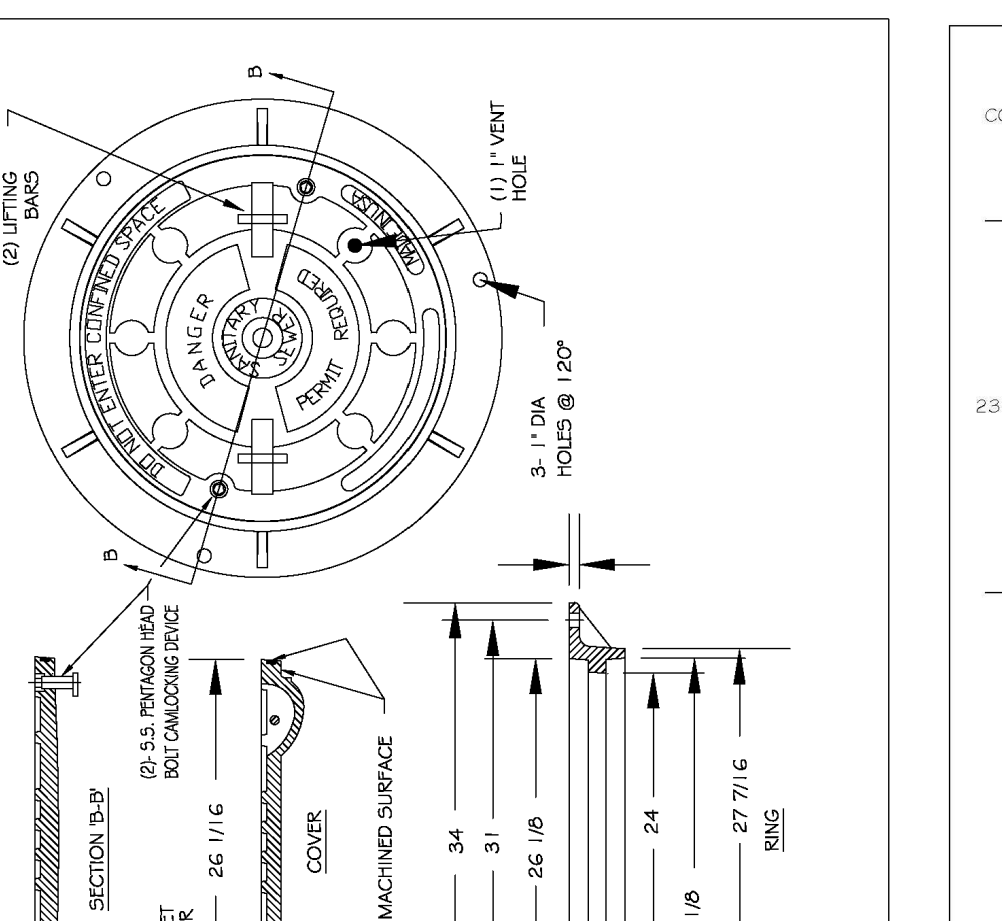

FLAT TOP MANHOLE COVER

NOTES:
 1. ALL MANHOLE FRAMES SHALL BE DOMESTICALLY CAST.
 2. FRAME SHALL BE A MINIMUM WEIGHT OF 120 LBS. WITHIN PUBLIC ROW AND 140 LBS. WITHIN EASEMENTS.
 3. COVER SHALL BE MIN. OF 120 LBS. HOT DIPPED GALVANIZED LAGO BOOT AND WASHER.
 4. ALL MANHOLE FRAMES OUTSIDE OF PAVED SURFACES SHALL BE BOLTED TO THE GORE SECTION OR RING WITH A MINIMUM OF 4 BOLTS PER FRAME.

CITY OF RALEIGH DEPARTMENT OF PUBLIC UTILITIES				
FLAT TOP MANHOLE COVER				
DWG. NO.	REVISIONS	DATE	REVISIONS	DATE
5-25.01	KRT	3-1-07	A.B.B.	2-9-05
		03/02/00	D.H.L.	6-18-08

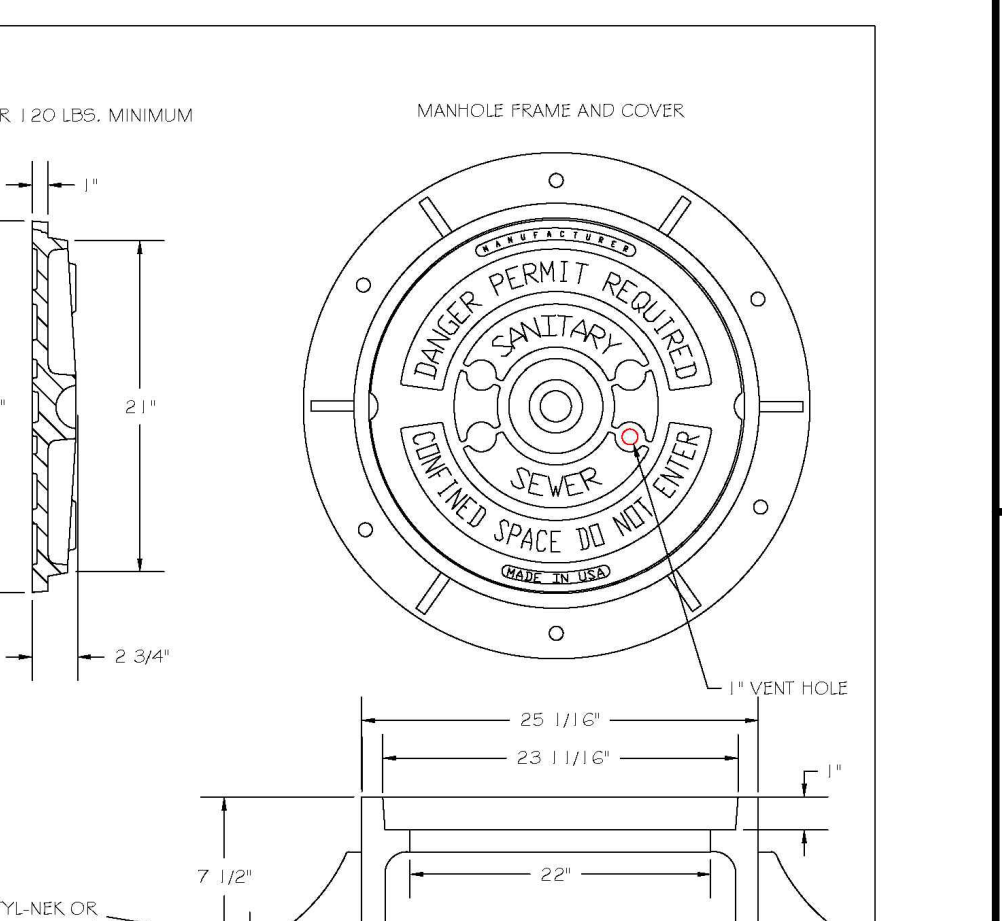

STANDARD MANHOLE COVER

NOTES:
 1. ALL MANHOLE FRAMES SHALL BE DOMESTICALLY CAST.
 2. FRAME SHALL BE A MINIMUM WEIGHT OF 120 LBS. WITHIN PUBLIC ROW AND 140 LBS. WITHIN EASEMENTS.
 3. COVER SHALL BE MIN. OF 120 LBS. HOT DIPPED GALVANIZED LAGO BOOT AND WASHER.
 4. ALL MANHOLE FRAMES OUTSIDE OF PAVED SURFACES SHALL BE BOLTED TO THE GORE SECTION OR RING WITH A MINIMUM OF 4 BOLTS PER FRAME.

CITY OF RALEIGH DEPARTMENT OF PUBLIC UTILITIES				
STANDARD MANHOLE COVER				
DWG. NO.	REVISIONS	DATE	REVISIONS	DATE
5-25	KRT	3-1-07	A.B.B.	2-9-05
		03/02/00	D.H.L.	6-18-08

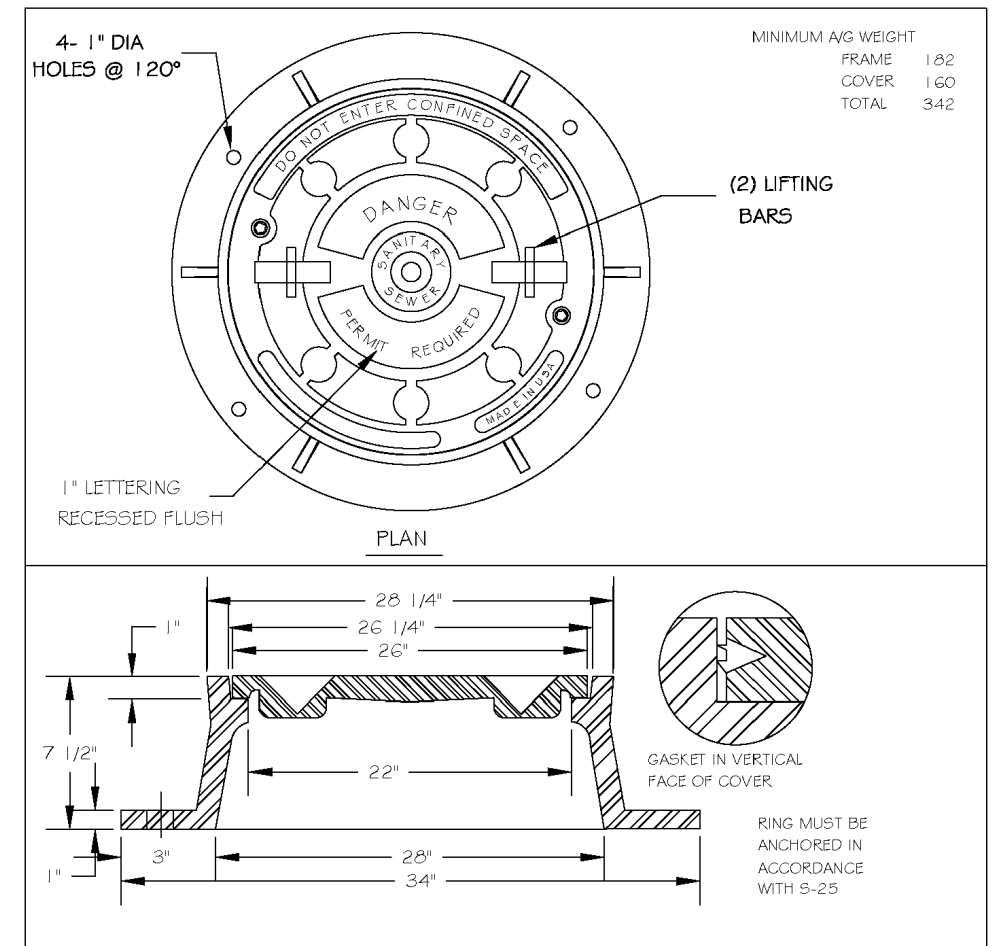

TYPICAL LIFTING DEVICE

NOTES:
 1. ALL MANHOLE FRAMES SHALL BE DOMESTICALLY CAST.
 2. FRAME SHALL BE A MINIMUM WEIGHT OF 120 LBS. WITHIN PUBLIC ROW AND 140 LBS. WITHIN EASEMENTS.
 3. COVER SHALL BE MIN. OF 120 LBS. HOT DIPPED GALVANIZED LAGO BOOT AND WASHER.
 4. ALL MANHOLE FRAMES OUTSIDE OF PAVED SURFACES SHALL BE BOLTED TO THE GORE SECTION OR RING WITH A MINIMUM OF 4 BOLTS PER FRAME.

CITY OF RALEIGH DEPARTMENT OF PUBLIC UTILITIES				
MANHOLE FRAME AND WATERTIGHT COVER				
DWG. NO.	REVISIONS	DATE	REVISIONS	DATE
5-26	KRT	3-1-07	AKB	2-23-05
		03/02/00	D.H.L.	07/06/00

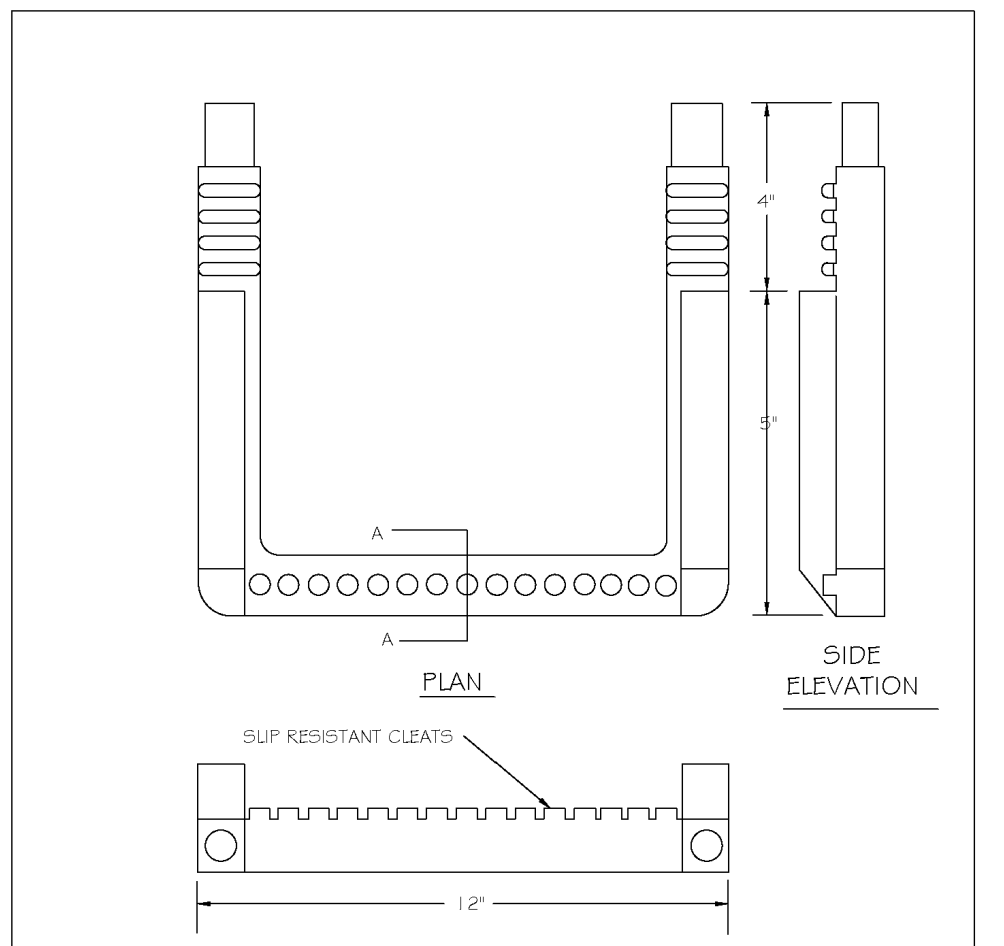

STANDARD SLIP RESISTANT MANHOLE STEP DETAIL

NOTES:
 1. ALL MANHOLE FRAMES SHALL BE DOMESTICALLY CAST.
 2. FRAME SHALL BE A MINIMUM WEIGHT OF 120 LBS. WITHIN PUBLIC ROW AND 140 LBS. WITHIN EASEMENTS.
 3. COVER SHALL BE MIN. OF 120 LBS. HOT DIPPED GALVANIZED LAGO BOOT AND WASHER.
 4. ALL MANHOLE FRAMES OUTSIDE OF PAVED SURFACES SHALL BE BOLTED TO THE GORE SECTION OR RING WITH A MINIMUM OF 4 BOLTS PER FRAME.

CITY OF RALEIGH DEPARTMENT OF PUBLIC UTILITIES				
STANDARD SLIP RESISTANT MANHOLE STEP DETAIL				
DWG. NO.	REVISIONS	DATE	REVISIONS	DATE
5-28	KRT	3-30-00		

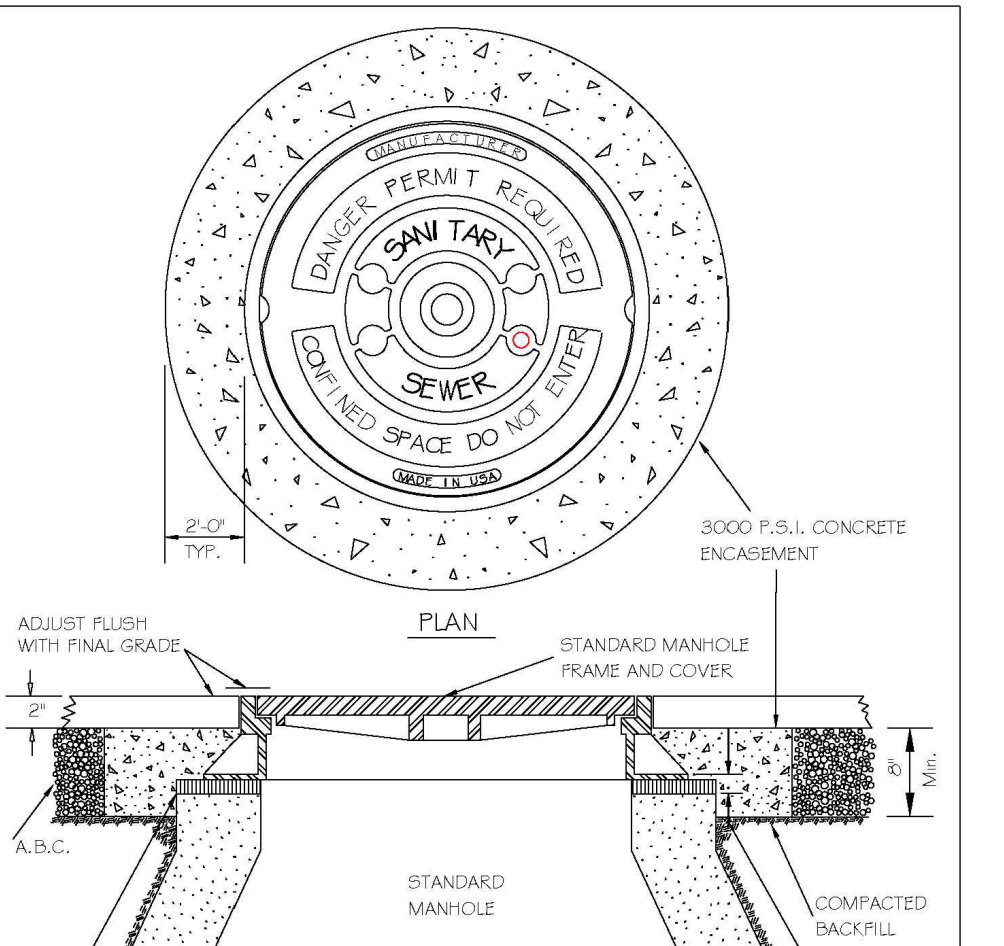

STANDARD MANHOLE FRAME AND COVER DETAIL WITHIN PAVED SURFACES

NOTES:
 1. THE FULL LENGTH OF THE SERVICE DITCH SHALL BE COMPACTED IN 6" LIFTS WITH MECHANICAL TAMP.
 2. ALL BACKFILL MATERIAL SHALL BE SUITABLE NATIVE MATERIAL.
 3. ALL BACKFILL SHALL BE TAMPED IN 6" LIFTS IN TRAFFIC AREAS ONLY. DONUT RINGS NOT ALLOWED IN EASEMENTS.

CITY OF RALEIGH DEPARTMENT OF PUBLIC UTILITIES				
STANDARD MANHOLE FRAME AND COVER DETAIL WITHIN PAVED SURFACES				
DWG. NO.	REVISIONS	DATE	REVISIONS	DATE
5-29	T.G.A.	12-31-02	AKB	2-21-05
		03/02/00		04/14/00

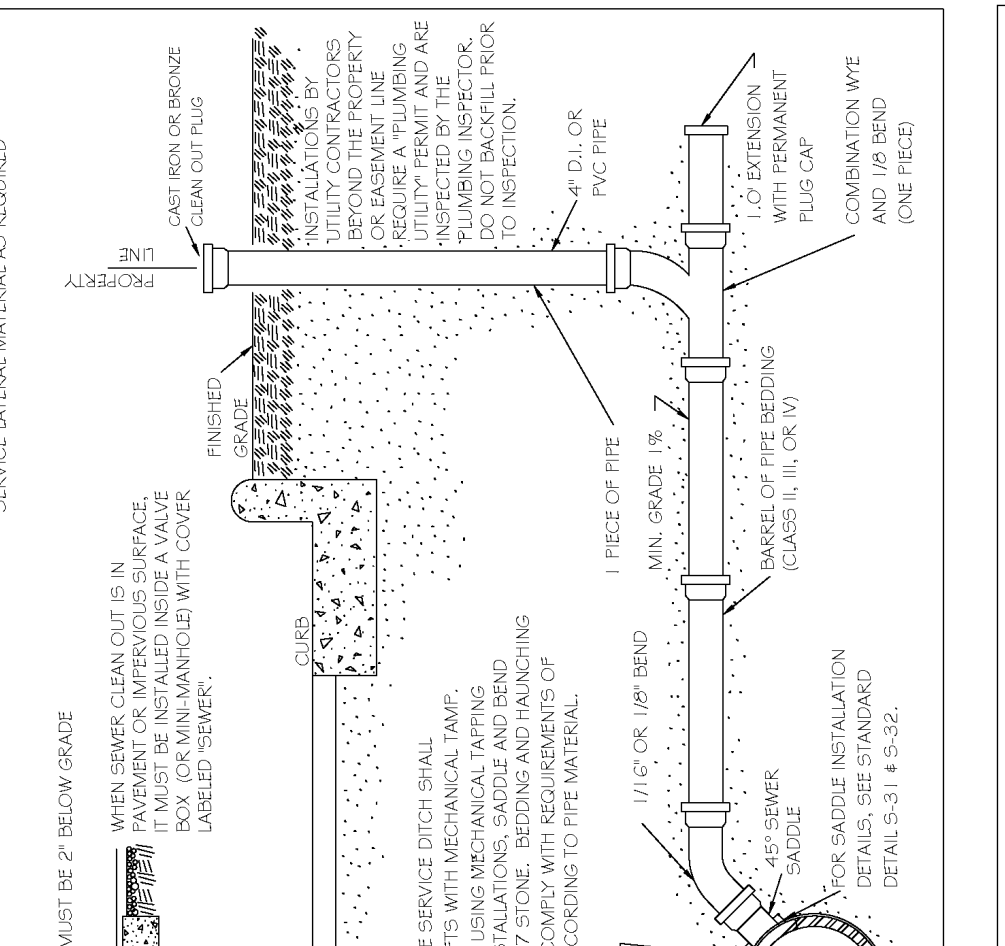

PAVEMENT OPTION

NOTES:
 1. THE FULL LENGTH OF THE SERVICE DITCH SHALL BE COMPACTED IN 6" LIFTS WITH MECHANICAL TAMP.
 2. ALL BACKFILL MATERIAL SHALL BE SUITABLE NATIVE MATERIAL.
 3. ALL BACKFILL SHALL BE TAMPED IN 6" LIFTS IN TRAFFIC AREAS ONLY. DONUT RINGS NOT ALLOWED IN EASEMENTS.

CITY OF RALEIGH DEPARTMENT OF PUBLIC UTILITIES				
TYPICAL SANITARY SEWER LATERAL CONNECTION				
DWG. NO.	REVISIONS	DATE	REVISIONS	DATE
5-30	KRT	3-30-00	12/11	10/10/00

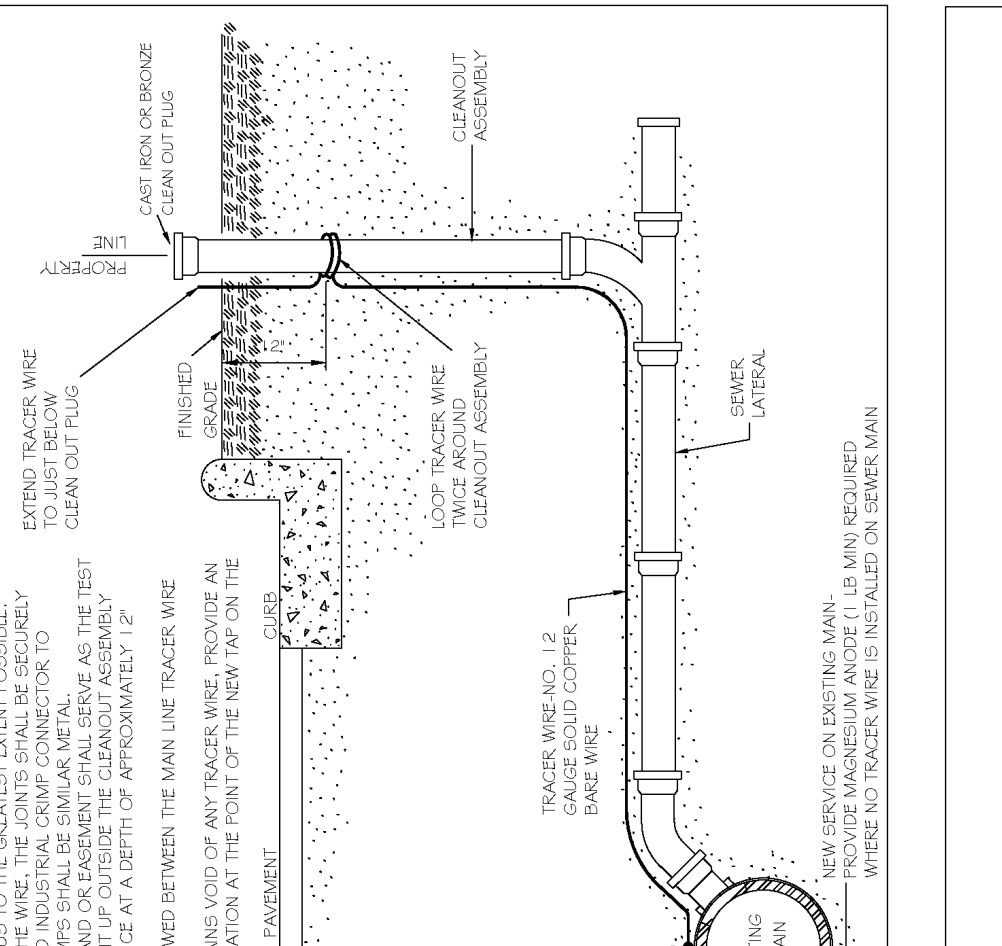

TYPICAL SANITARY SEWER LATERAL CONNECTION

NOTES:
 1. THE FULL LENGTH OF THE SERVICE DITCH SHALL BE COMPACTED IN 6" LIFTS WITH MECHANICAL TAMP.
 2. ALL BACKFILL MATERIAL SHALL BE SUITABLE NATIVE MATERIAL.
 3. ALL BACKFILL SHALL BE TAMPED IN 6" LIFTS IN TRAFFIC AREAS ONLY. DONUT RINGS NOT ALLOWED IN EASEMENTS.

CITY OF RALEIGH DEPARTMENT OF PUBLIC UTILITIES				
TYPICAL SANITARY SEWER LATERAL CONNECTION				
DWG. NO.	REVISIONS	DATE	REVISIONS	DATE
5-30A	W.E.	3-1-07	A.B.B.	2-9-05
		03/02/00	D.H.L.	10/10/00

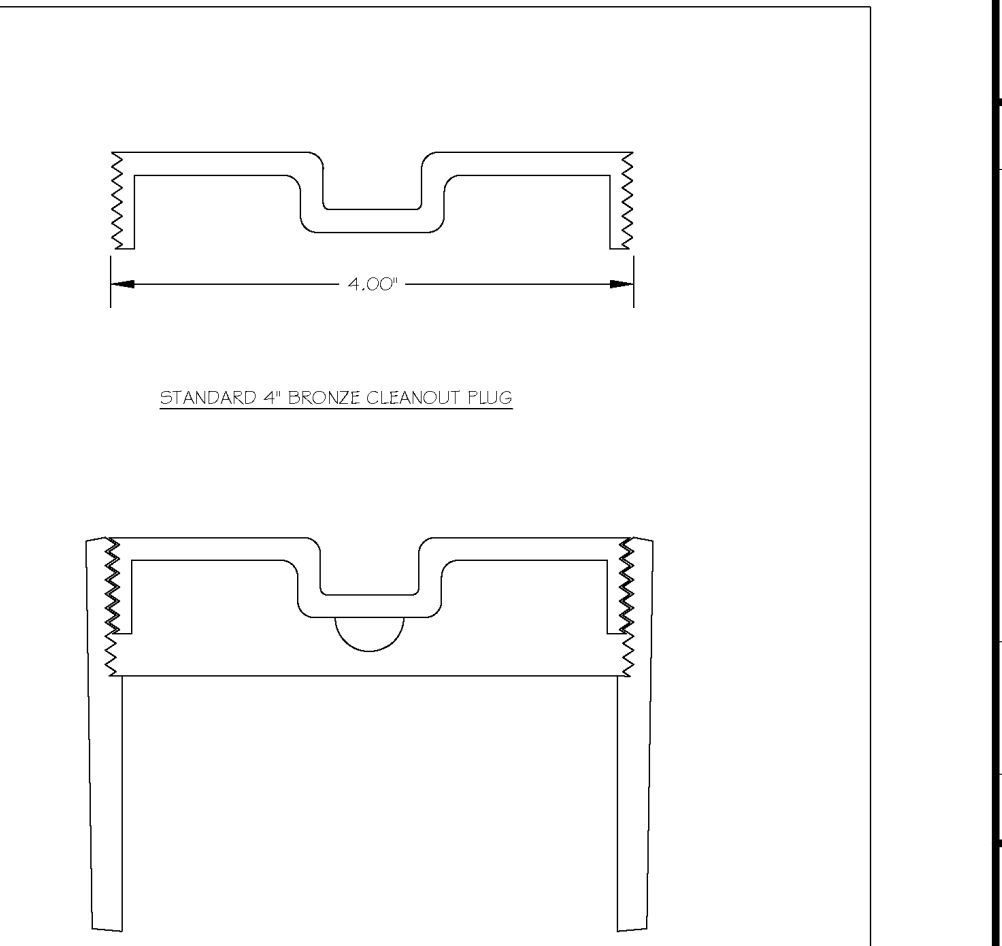

4" CLEANOUT PLUG

NOTES:
 1. ALL MANHOLE FRAMES SHALL BE DOMESTICALLY CAST.
 2. FRAME SHALL BE A MINIMUM WEIGHT OF 120 LBS. WITHIN PUBLIC ROW AND 140 LBS. WITHIN EASEMENTS.
 3. COVER SHALL BE MIN. OF 120 LBS. HOT DIPPED GALVANIZED LAGO BOOT AND WASHER.
 4. ALL MANHOLE FRAMES OUTSIDE OF PAVED SURFACES SHALL BE BOLTED TO THE GORE SECTION OR RING WITH A MINIMUM OF 4 BOLTS PER FRAME.

CITY OF RALEIGH DEPARTMENT OF PUBLIC UTILITIES				
4" CLEANOUT PLUG				
DWG. NO.	REVISIONS	DATE	REVISIONS	DATE
5-34	T.W.C.	3-27-00	KRT	3-30-00



CITY OF RALEIGH DEPARTMENT OF PUBLIC UTILITIES				
CONCRETE CRADLE PROTECTION FOR SEWER LINE CROSSINGS				
DWG. NO.	REVISIONS	DATE	REVISIONS	DATE
5-49	PH	2-20-00		

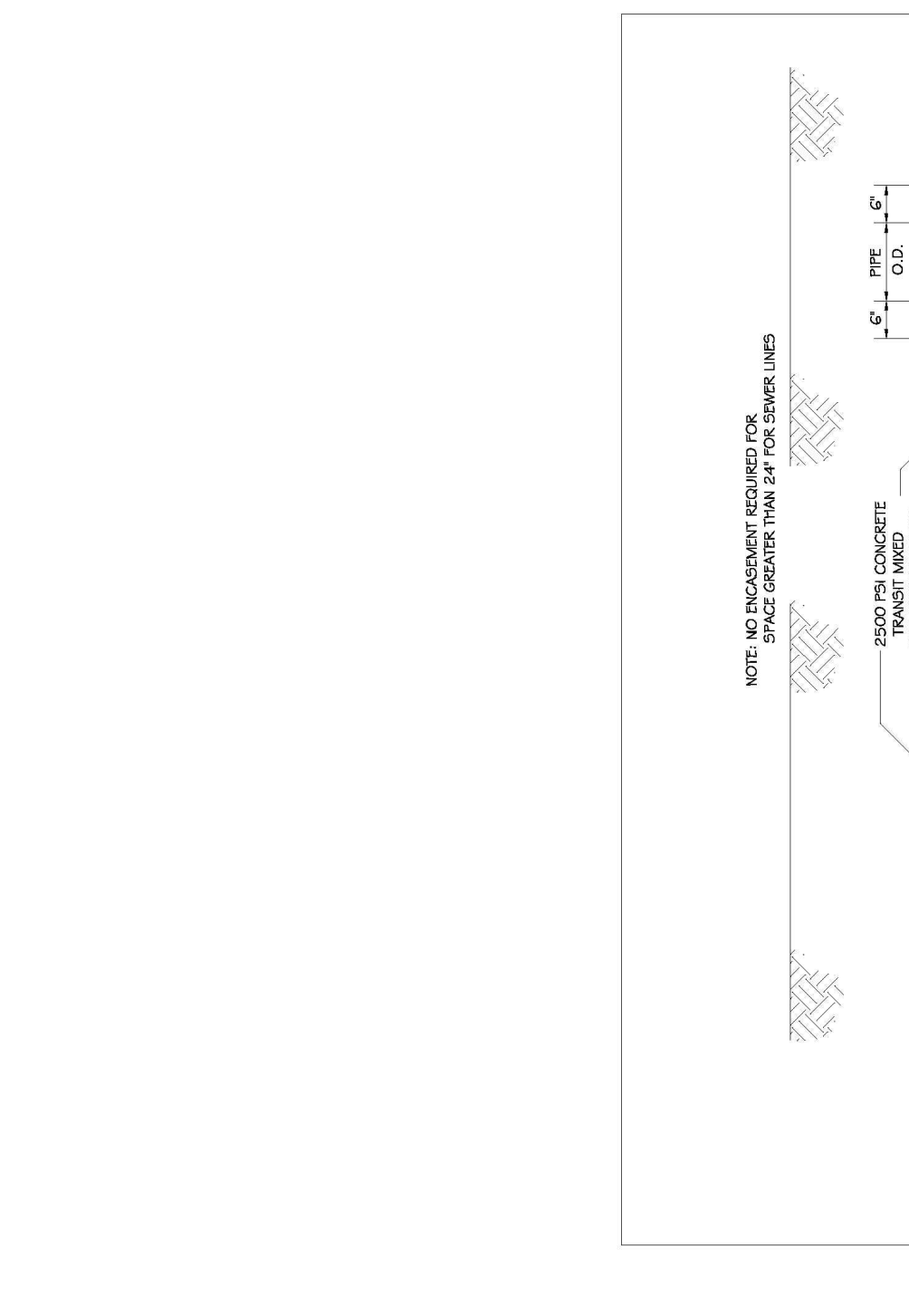

CITY OF RALEIGH DEPARTMENT OF PUBLIC UTILITIES				
CONCRETE CRADLE PROTECTION FOR SEWER LINE CROSSINGS				
DWG. NO.	REVISIONS	DATE	REVISIONS	DATE
5-49	PH	2-20-00		

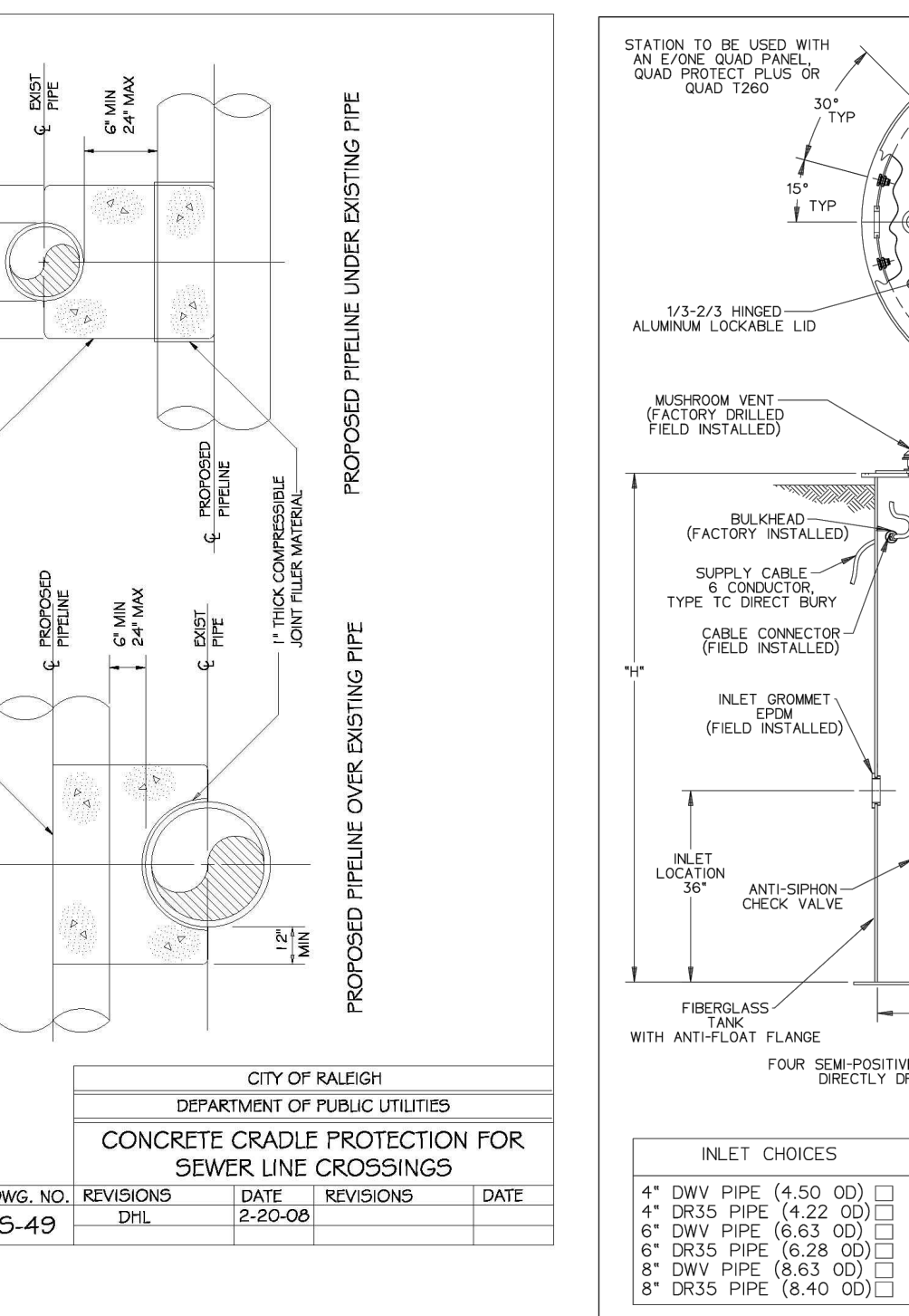

CITY OF RALEIGH DEPARTMENT OF PUBLIC UTILITIES				
CONCRETE CRADLE PROTECTION FOR SEWER LINE CROSSINGS				
DWG. NO.	REVISIONS	DATE	REVISIONS	DATE
5-49	PH	2-20-00		

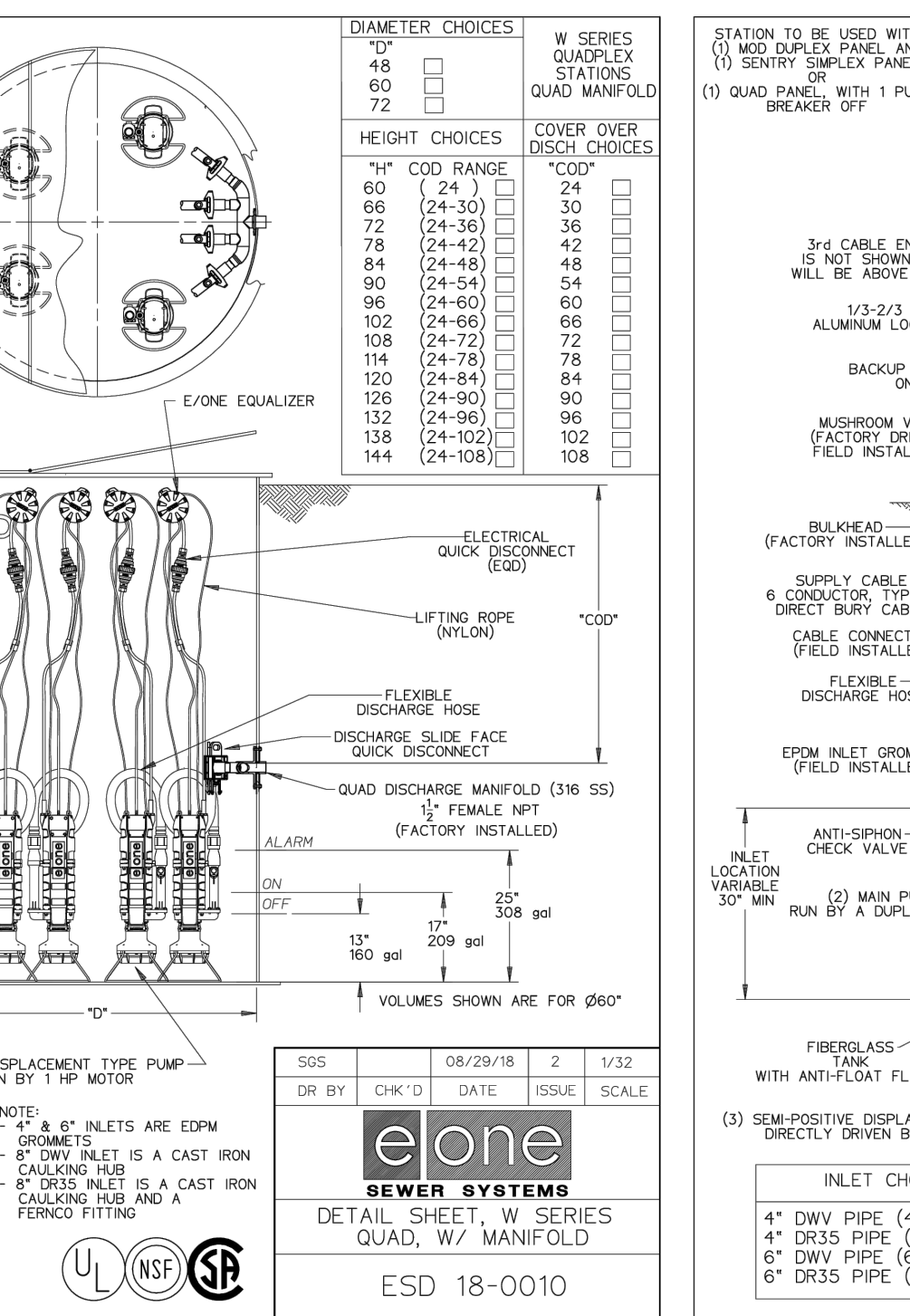

CITY OF RALEIGH DEPARTMENT OF PUBLIC UTILITIES				
CONCRETE CRADLE PROTECTION FOR SEWER LINE CROSSINGS				
DWG. NO.	REVISIONS	DATE	REVISIONS	DATE
5-49	PH	2-20-00		

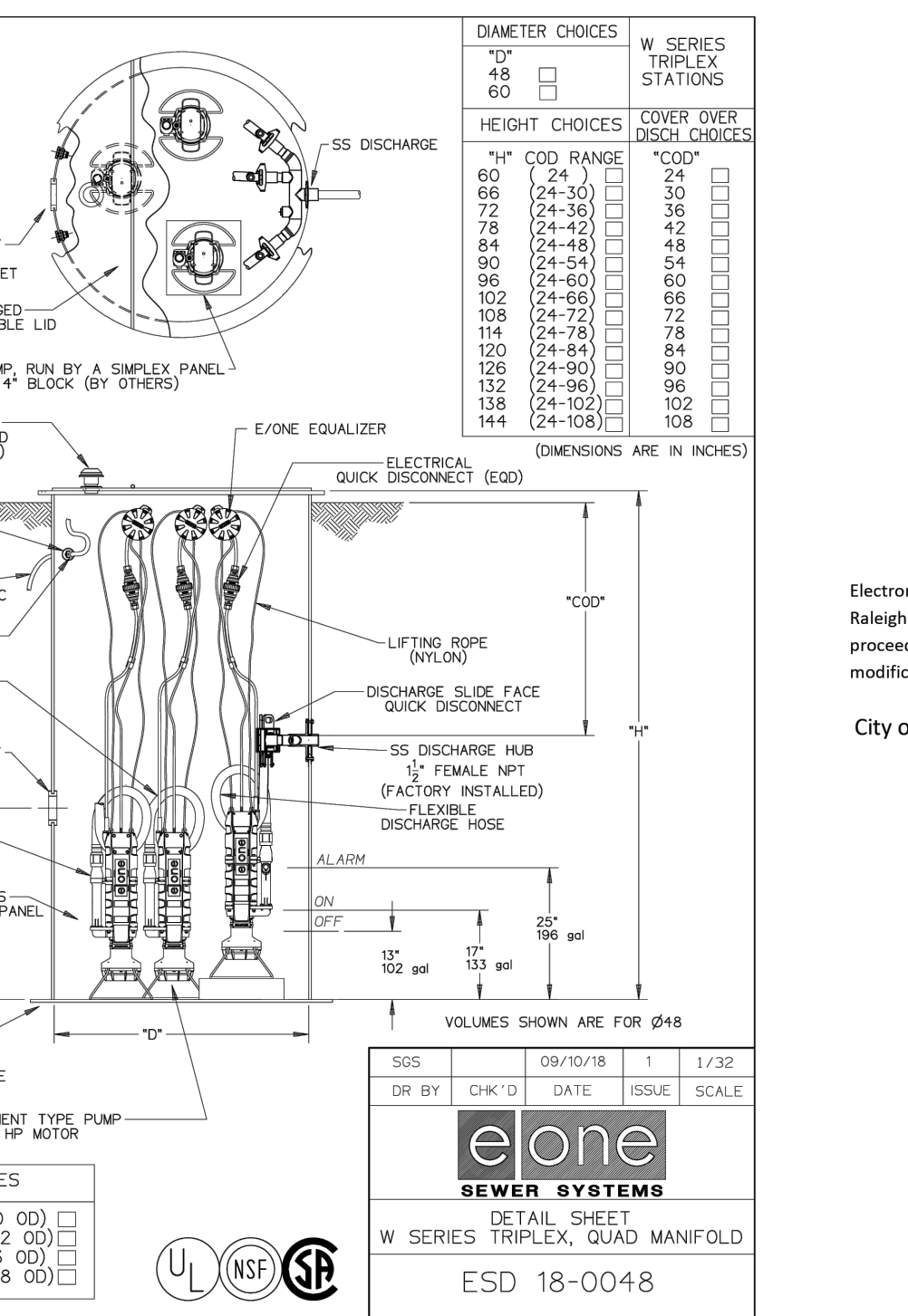

CITY OF RALEIGH DEPARTMENT OF PUBLIC UTILITIES				
CONCRETE CRADLE PROTECTION FOR SEWER LINE CROSSINGS				
DWG. NO.	REVISIONS	DATE	REVISIONS	DATE
5-49	PH	2-20-00		

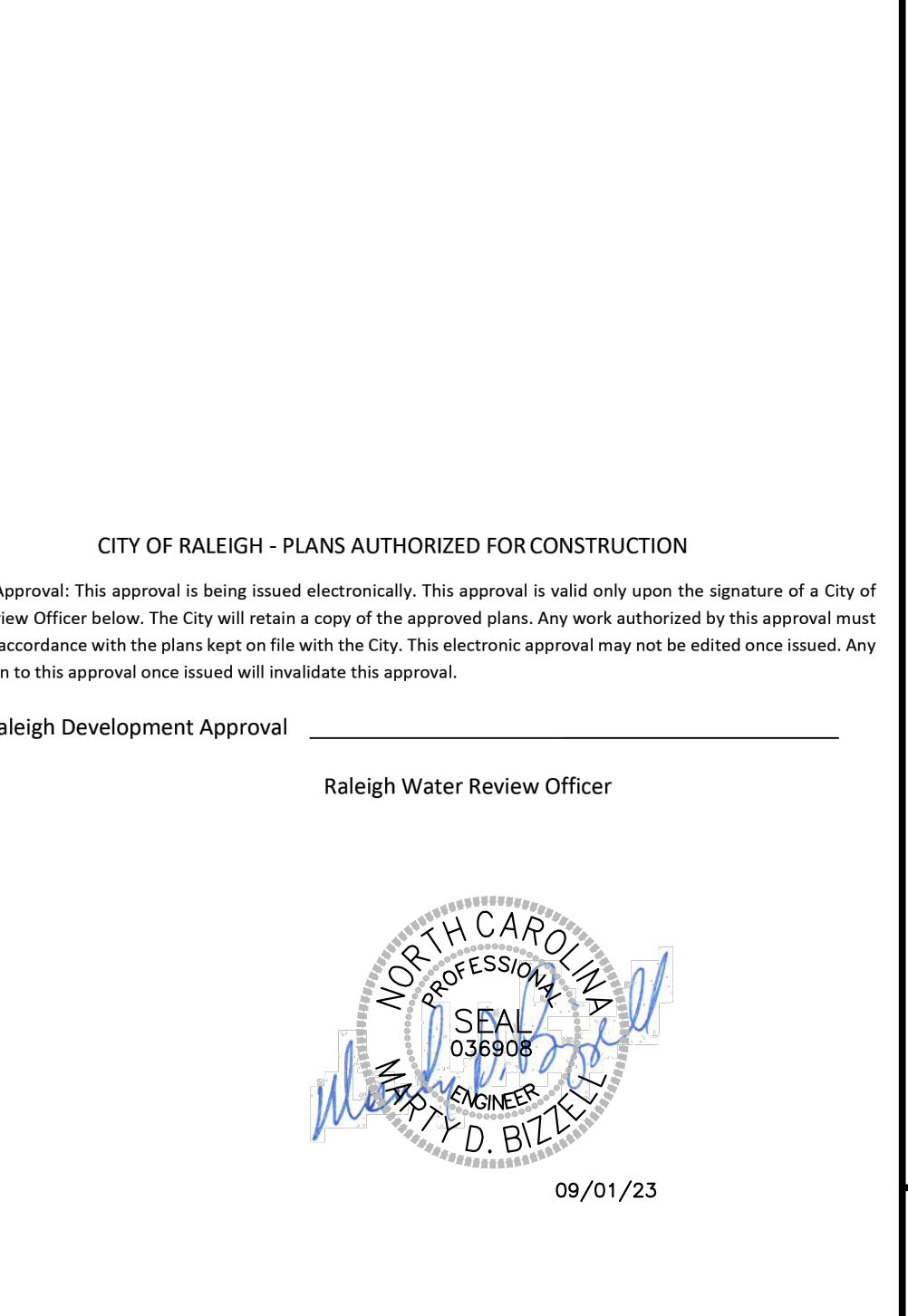

CITY OF RALEIGH DEPARTMENT OF PUBLIC UTILITIES				
CONCRETE CRADLE PROTECTION FOR SEWER LINE CROSSINGS				
DWG. NO.	REVISIONS	DATE	REVISIONS	DATE
5-49	PH	2-20-00		

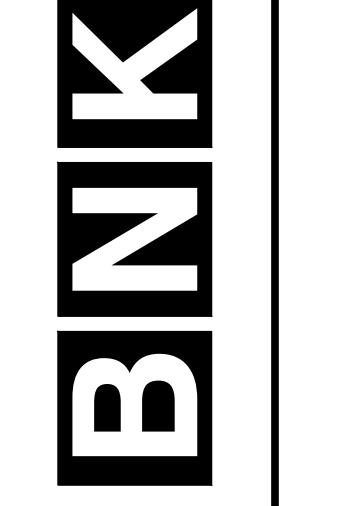

BASS, NIXON & KENNEDY, INC.
 CONSULTING ENGINEERS
 6310 CHASE HILL ROAD, SUITE 250, RALEIGH, NC 27607
 TELEPHONE: (919) 871-1122 FAX: (919) 871-6886
 CERTIFICATION NUMBERS: NCBELS (C-0110); NCBOLA (C-0267)

NO.	DATE	DESCRIPTION	BY

PROGRESS DRAWN BY
 DATE
 CHECK BY: M.B.
 SCALE: N.T.S.

COBBLESTONE VILLAGE MIXED USE DEVELOPMENT
 TOWN OF ROLESVILLE, WAKE COUNTY, NORTH CAROLINA

SHEET C5.3



09/01/23

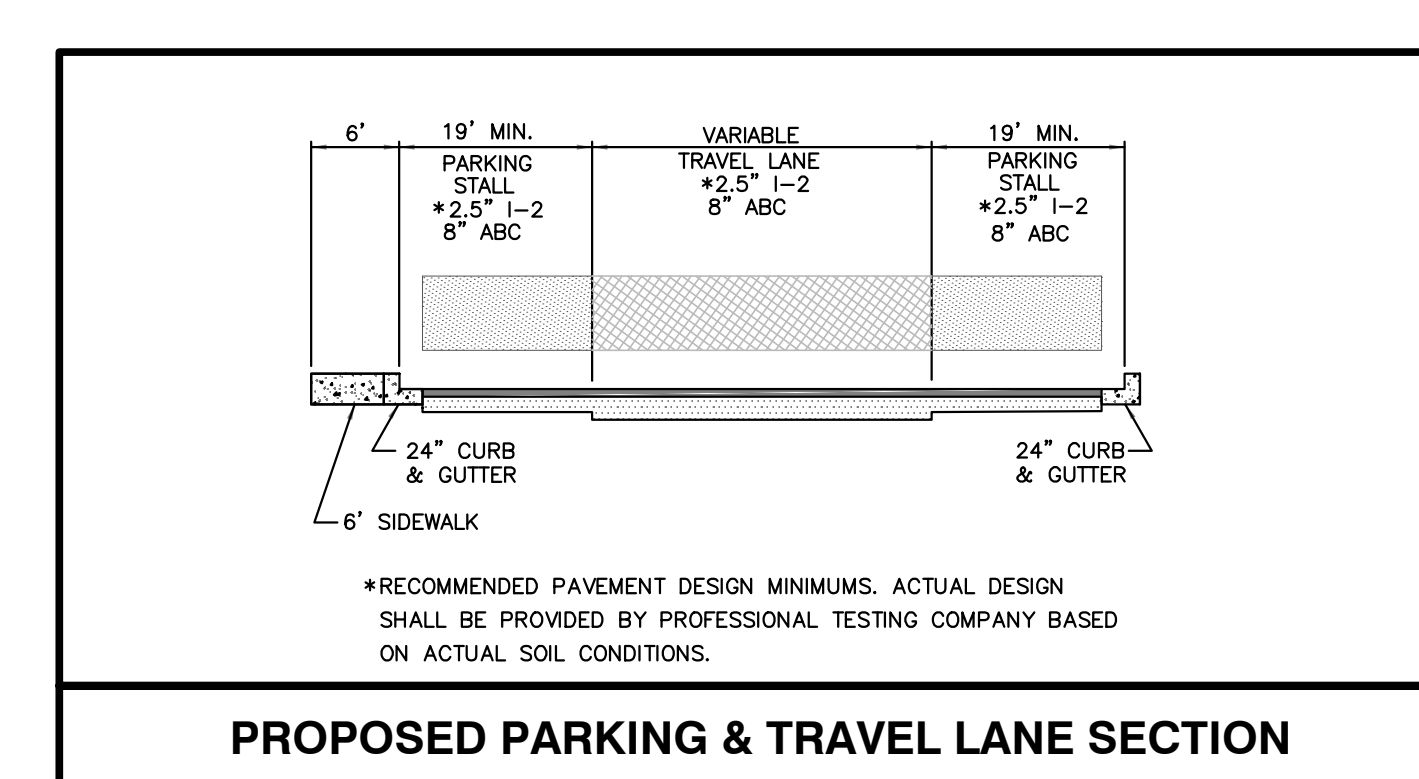
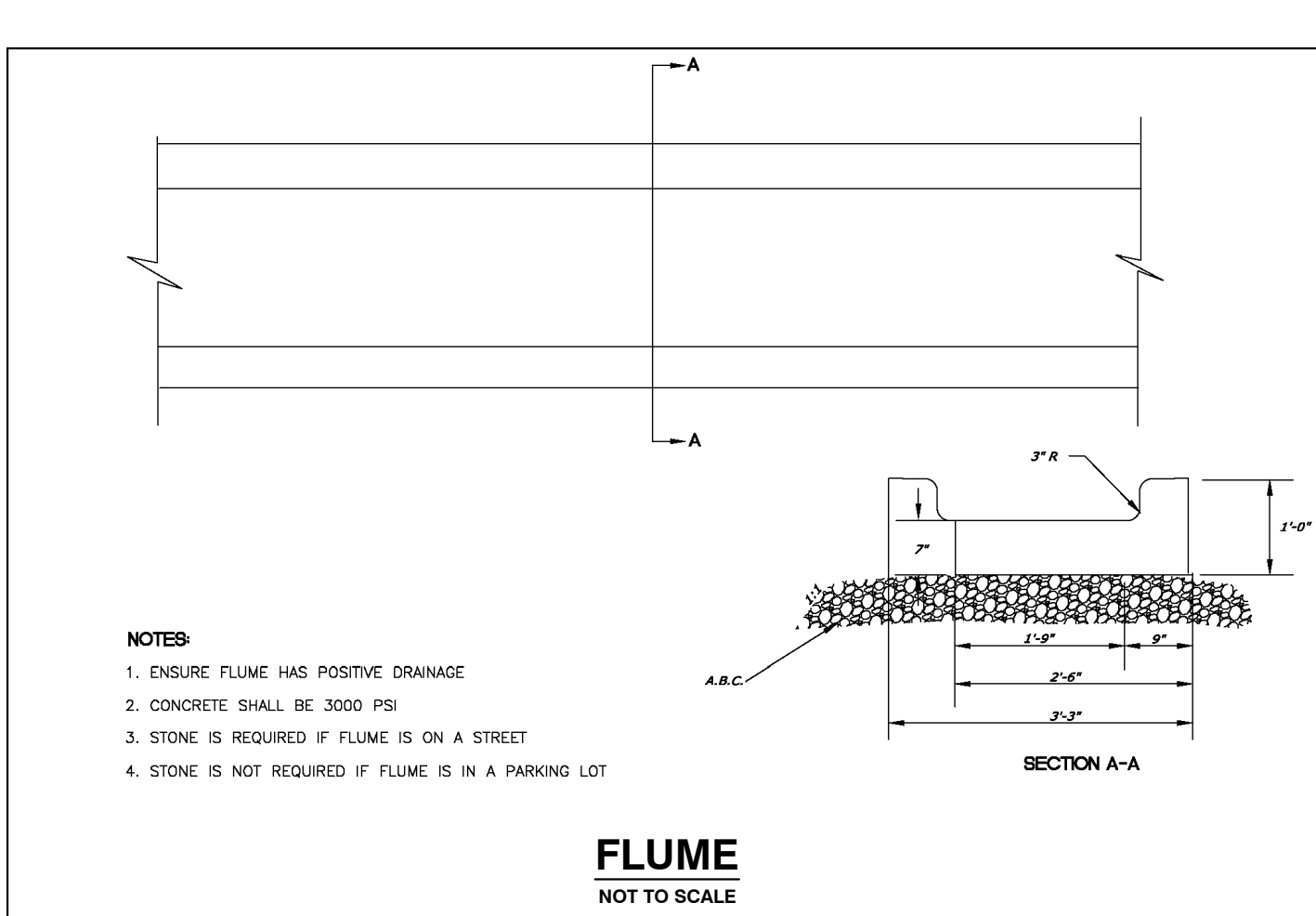
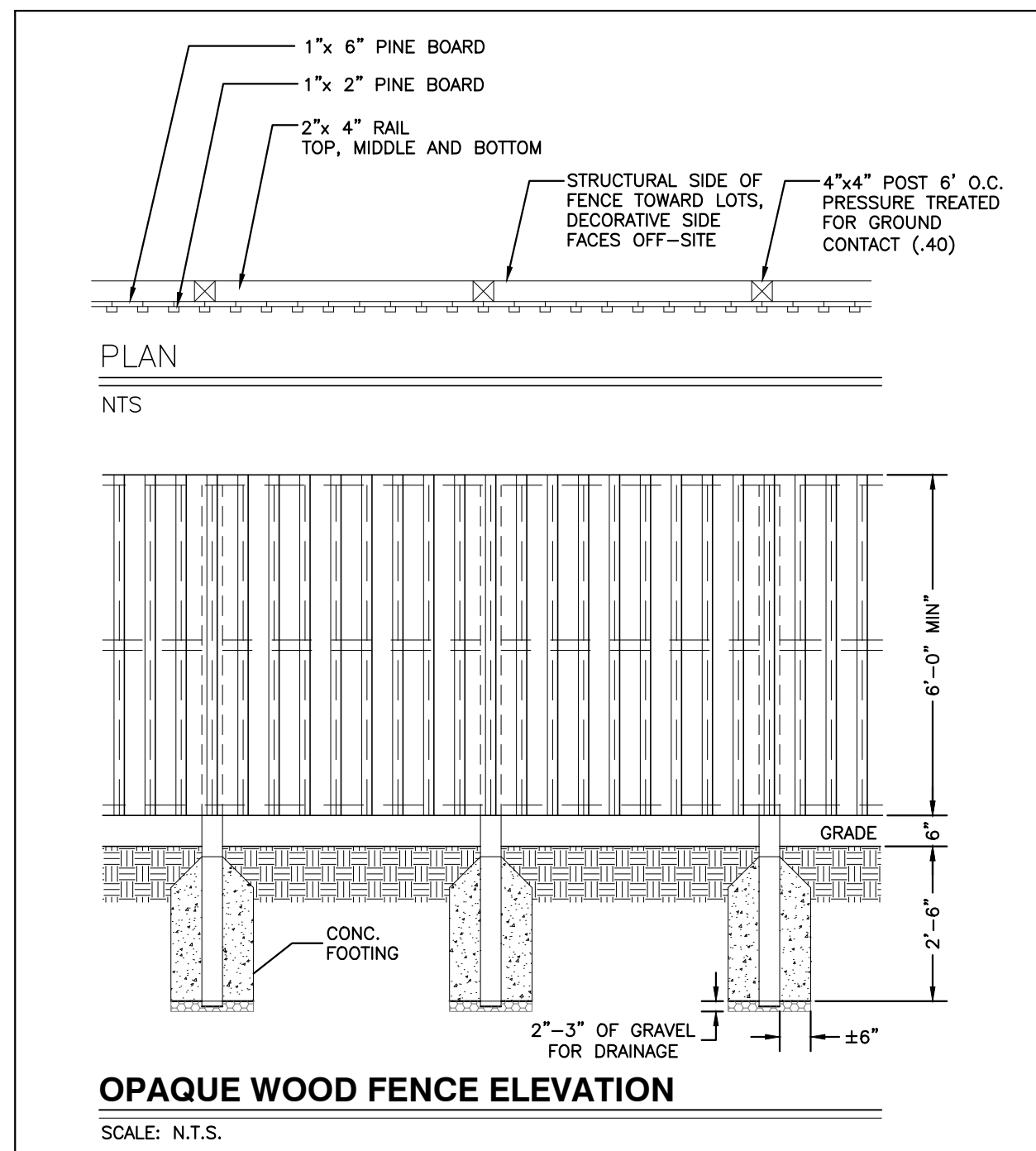
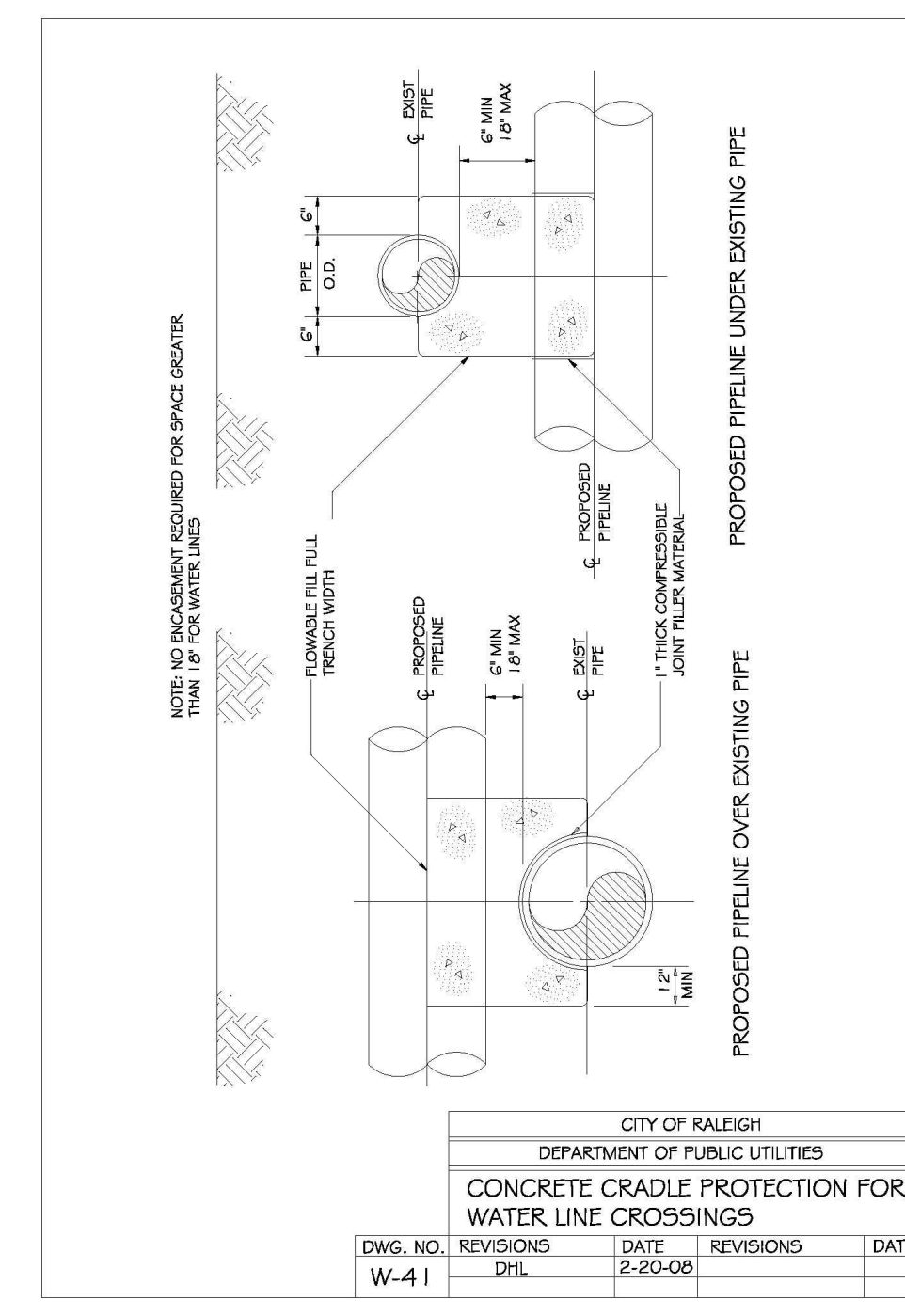
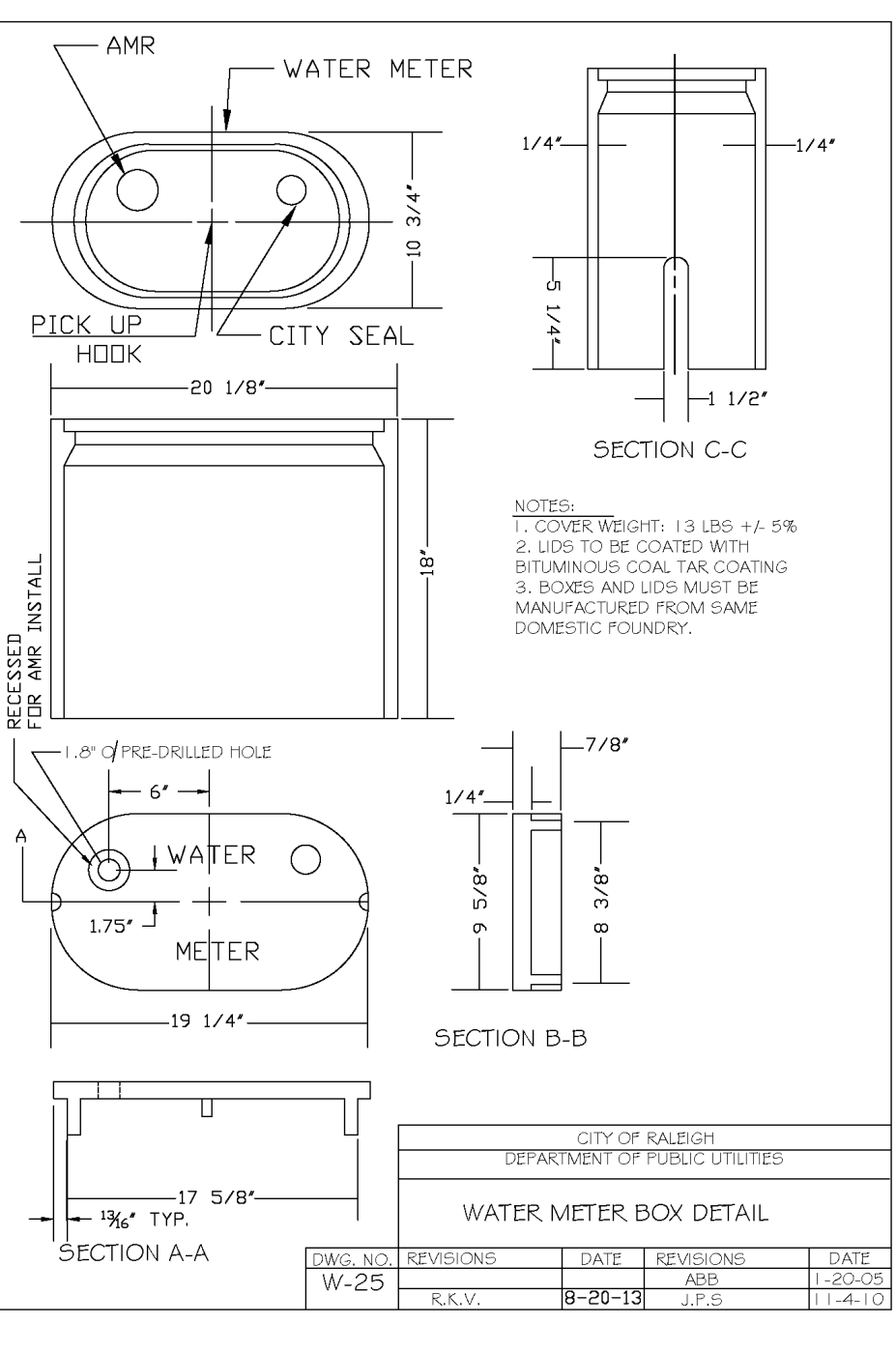
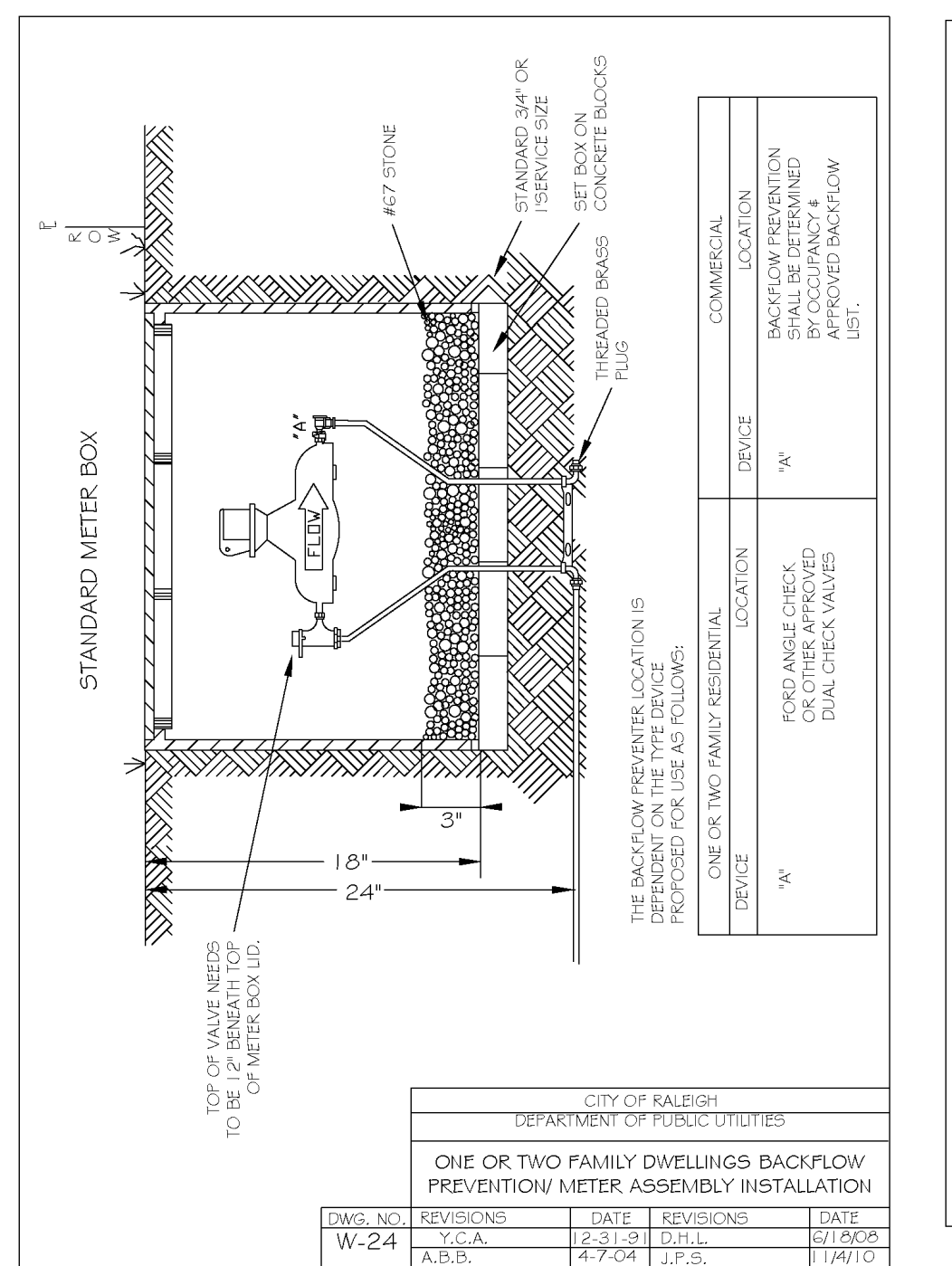
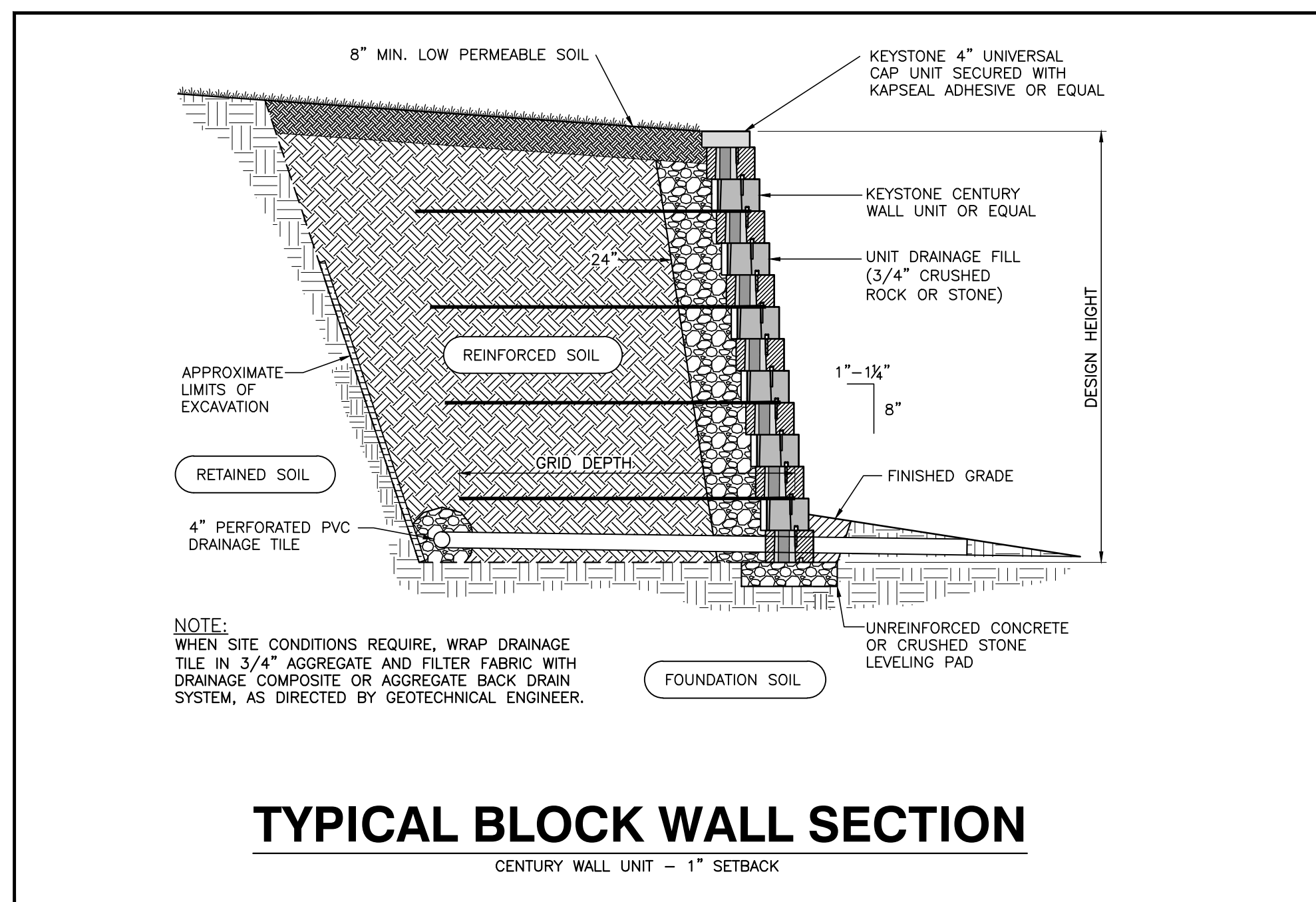
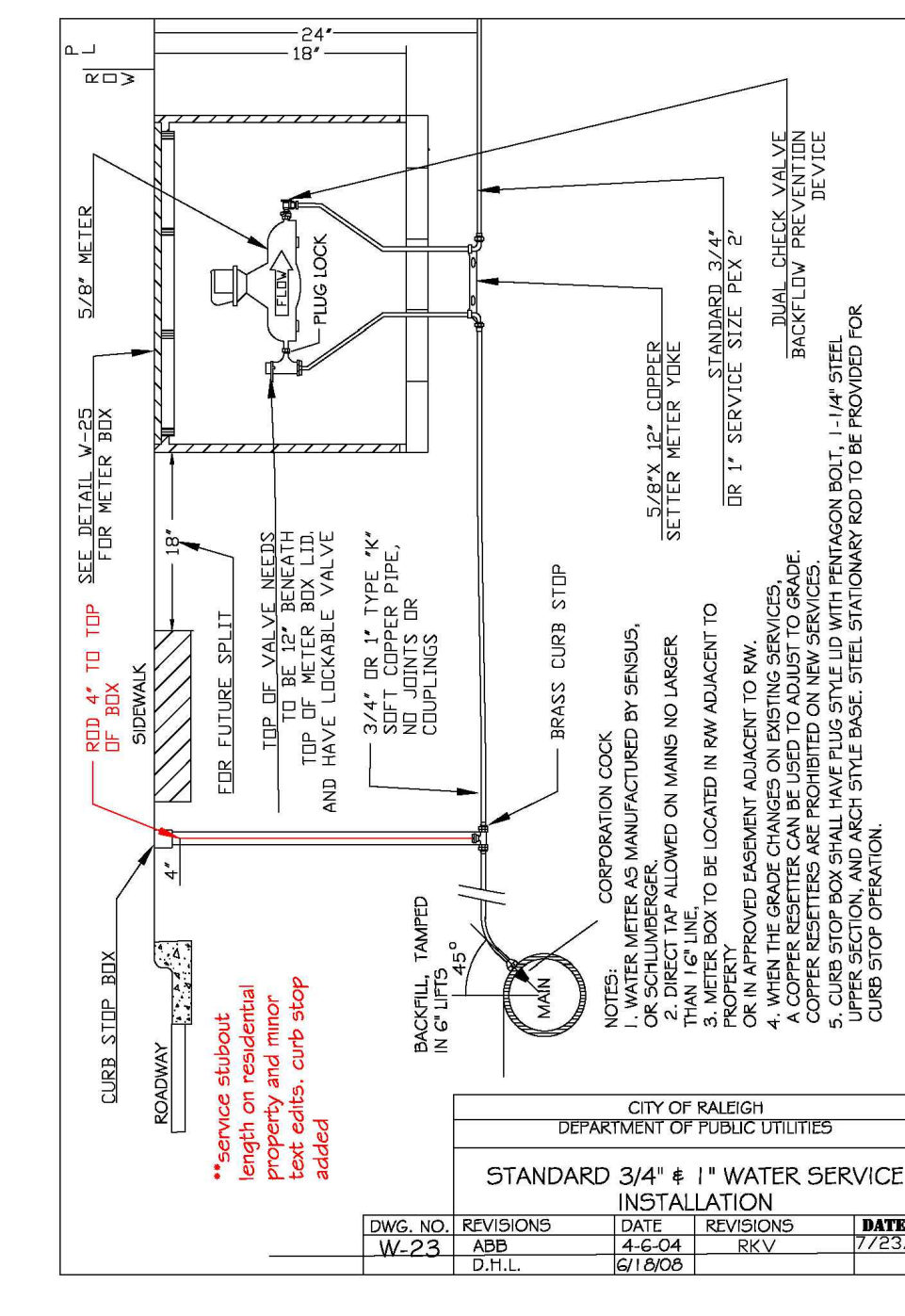
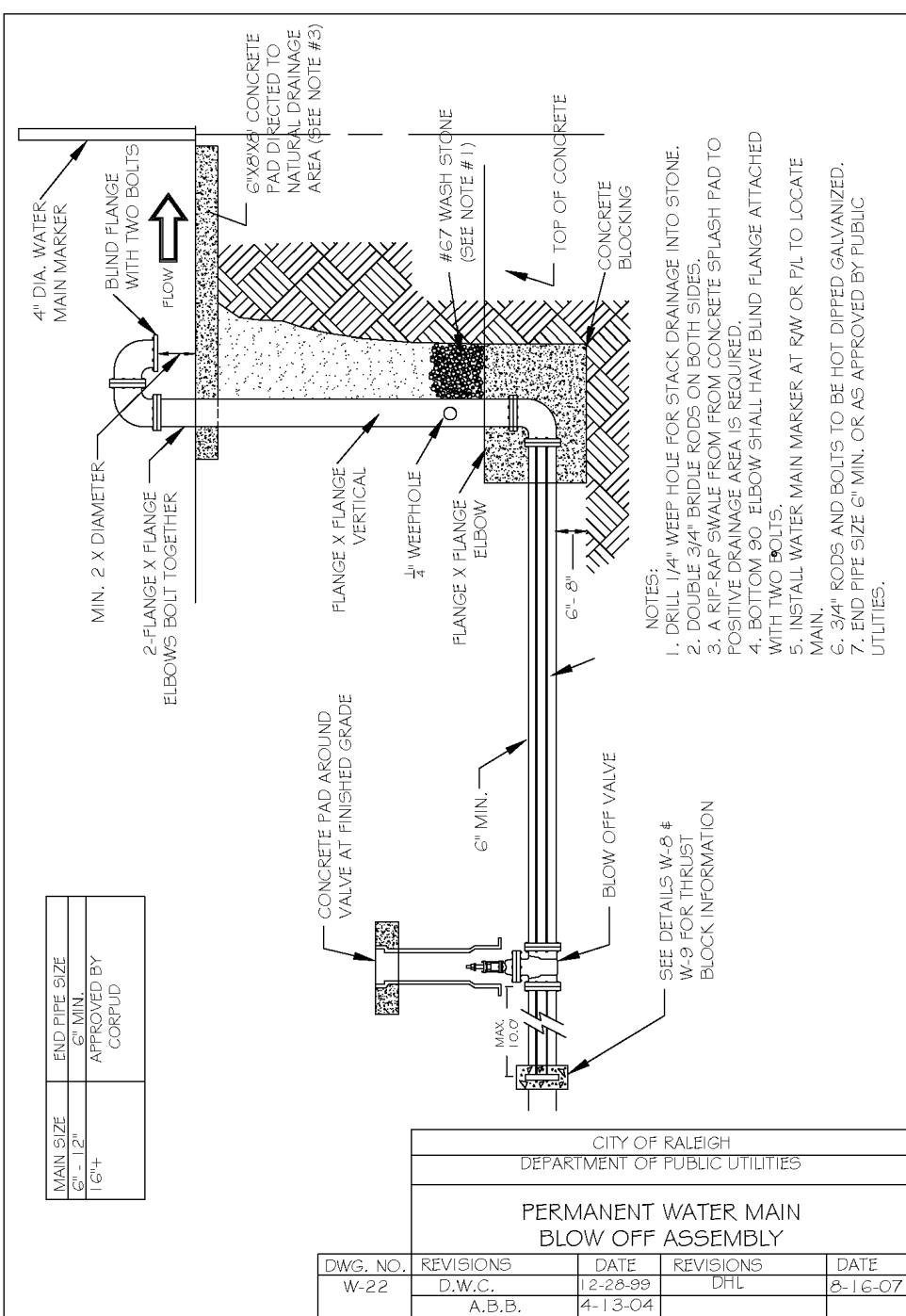
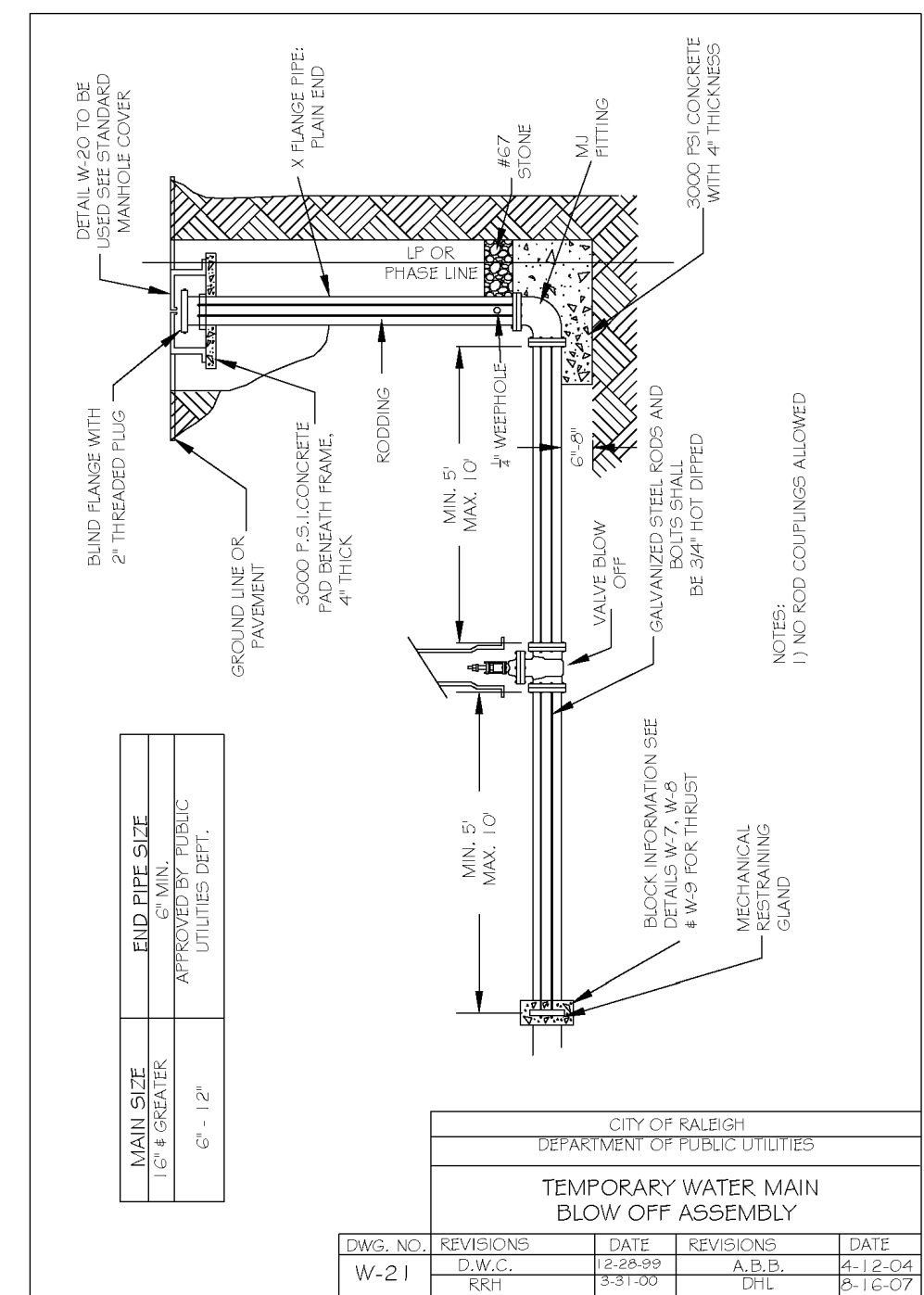
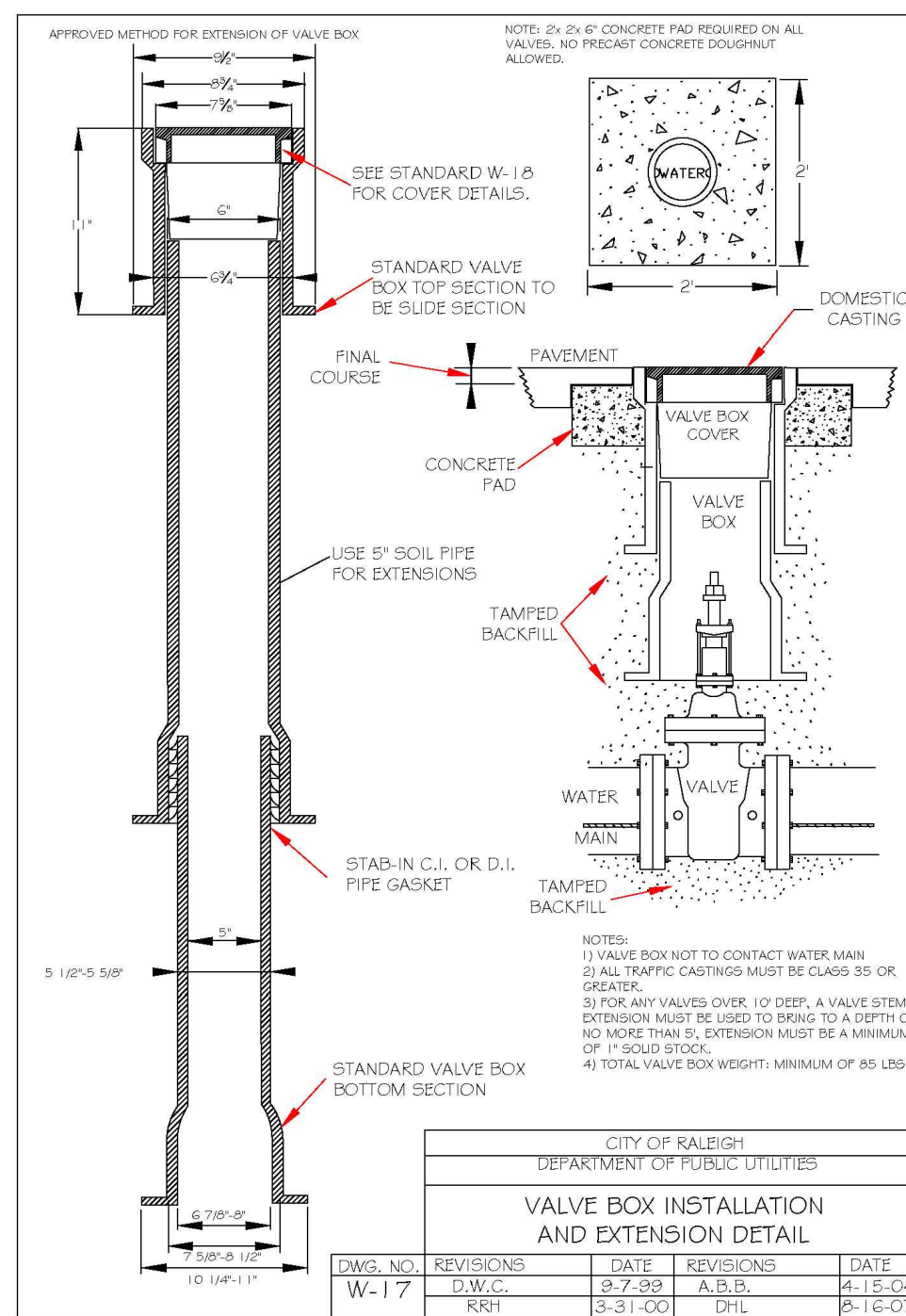

CITY OF RALEIGH - PLANS AUTHORIZED FOR CONSTRUCTION

Electronic Approval: This approval is being issued electronically. This approval is valid only upon the signature of a City of Raleigh Review Officer below. The City will retain a copy of the approved plans. Any work authorized by this approval must proceed in accordance with the plans kept on file with the City. This electronic approval may not be edited once issued. Any modification to this approval once issued will invalidate this approval.

City of Raleigh Development Approval _____

Raleigh Water Review Officer _____

09/01/23



BASS, NIXON & KENNEDY, INC.
CONSULTING ENGINEERS
6810 CHAPEL HILL ROAD, SUITE 250, RALEIGH, NC 27607
TELEPHONE: (919)881-4242 FAX: (919)858-6888
CERTIFICATION NUMBERS: NCBELS (C-0110); NCBOLA (C-0267)

03-19187
JOB NO.

PROGRESS DATE
DRAWN BY

MRM
CHK BY: MDB

DETAILS

SCALE: N.T.S.

COBBLESTONE VILLAGE
MIXED USE DEVELOPMENT
TOWN OF ROLESVILLE, WAKE COUNTY, NORTH CAROLINA

NO. DATE DESCRIPTION REVISIONS

BY

SHEET C5.5

TOWN OF ROLESVILLE PROJECT NO.

NOT RELEASED FOR CONSTRUCTION OR BID SOLICITATION

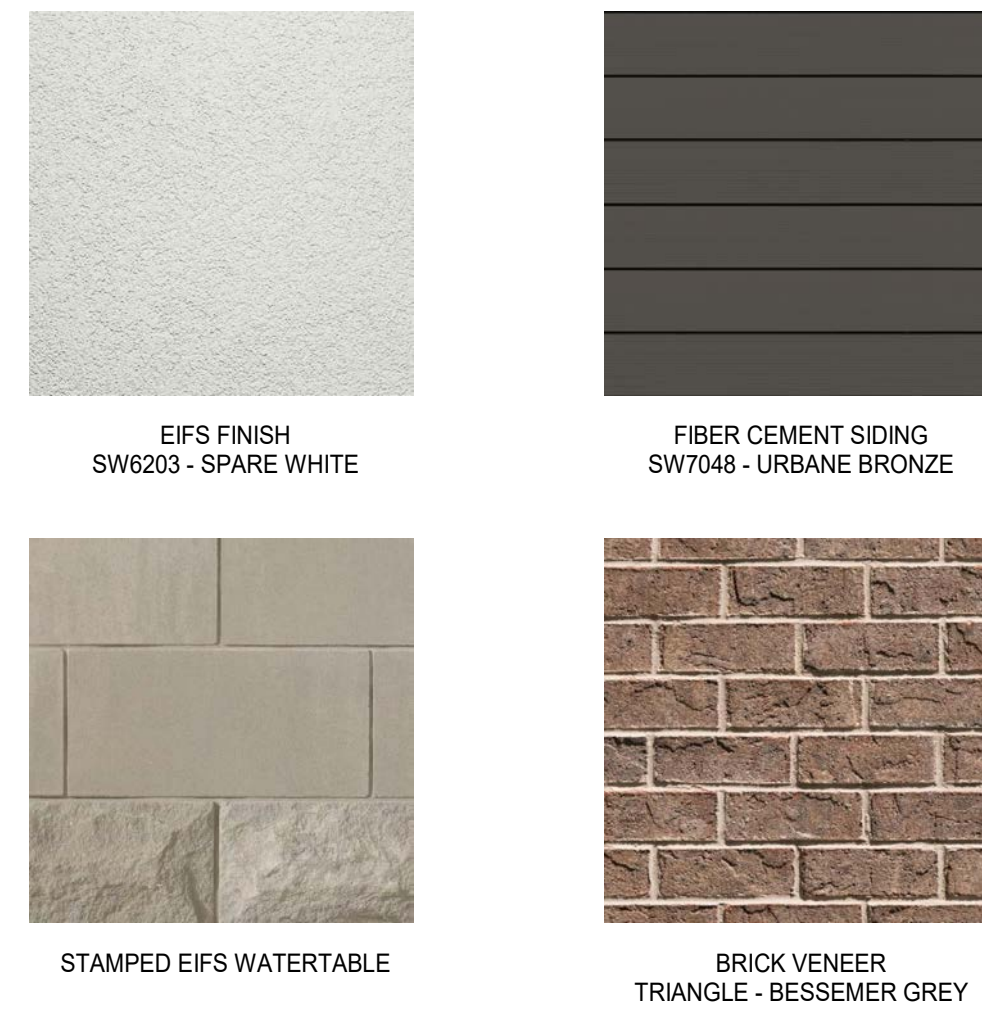

MATERIAL SWATCHES - BUILDING 4
1" = 1'-0"

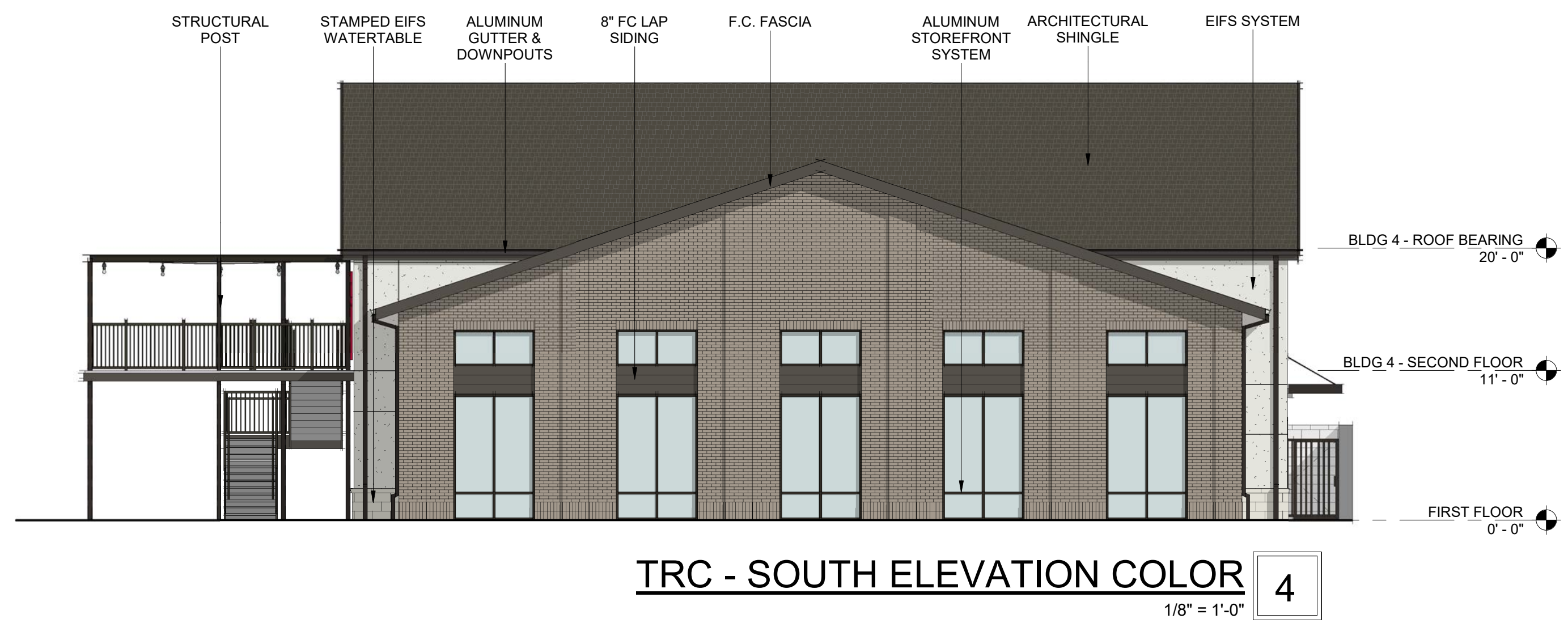
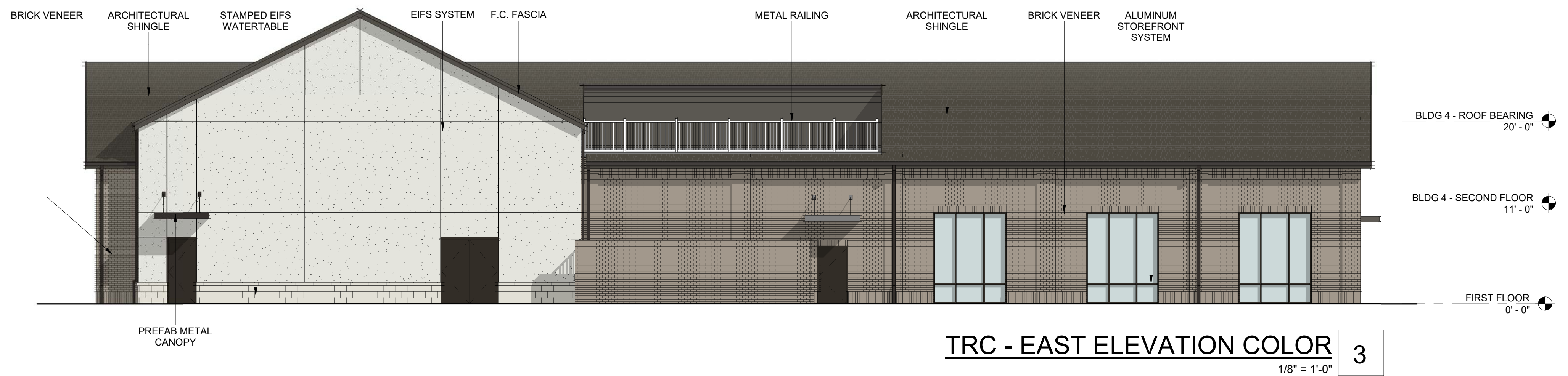

TRANSPARENCY CALCULATIONS
 GROUND LEVEL (RETAIL USE):
 TOTAL FACADE AREA (W/H): 496 SF
 REQD AREA OF TRANSPARENCY: 496 SF x 0.4 = 198 SF
 AREA OF TRANSPARENCY: 198 SF 40%

Section 7.4 - Town Center Overlay District
 7.4.18 Windows, doors, display windows and/or arcades shall make up at least 40 percent of the street facade on the first story as measured from two feet above grade to ten feet above grade.
 Blank walls are not permitted adjacent to streets.

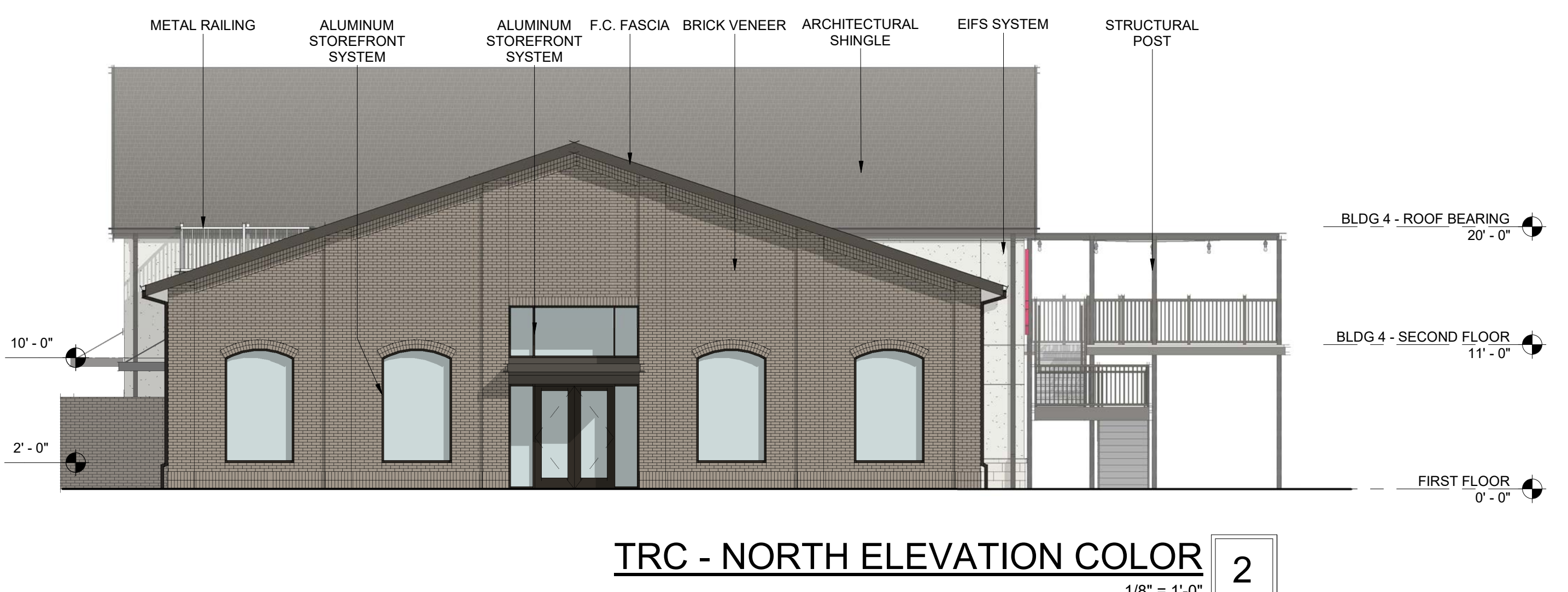

TRANSPARENCY CALCULATIONS
 GROUND LEVEL (RETAIL USE):
 TOTAL FACADE AREA (W/H): 1,105 SF
 REQD AREA OF TRANSPARENCY: 1,105 SF x 0.4 = 442 SF
 AREA OF TRANSPARENCY: 442 SF 40%

Section 7.4 - Town Center Overlay District
 7.4.18 Windows, doors, display windows and/or arcades shall make up at least 40 percent of the street facade on the first story as measured from two feet above grade to ten feet above grade.
 Blank walls are not permitted adjacent to streets.

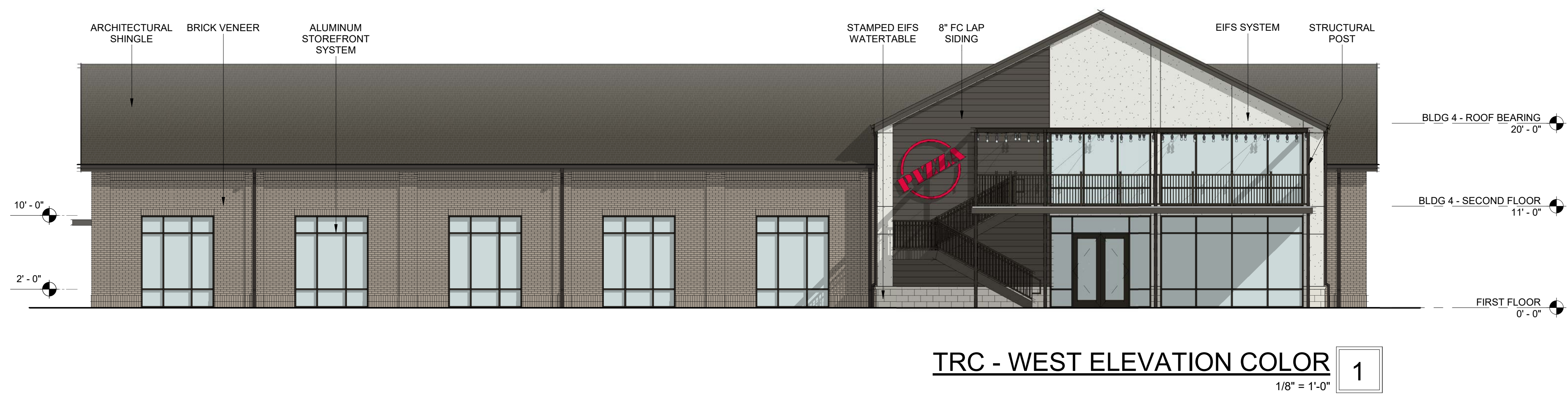

COBBLESTONE VILLAGE
ROLESVILLE, NORTH CAROLINA



FIBER CEMENT SIDING
SW7048 - URBANE BRONZE

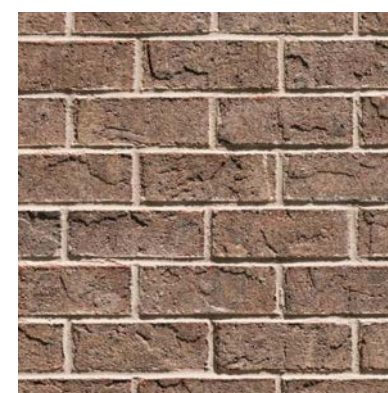

BRICK VENEER
TRIANGLE - BESSEMER GREY



3D View BLDG 5 - SE 6



3D View BLDG 5 - NE 5

MAT. SWATCHES - BLDG 5 1
1" = 1'-0"

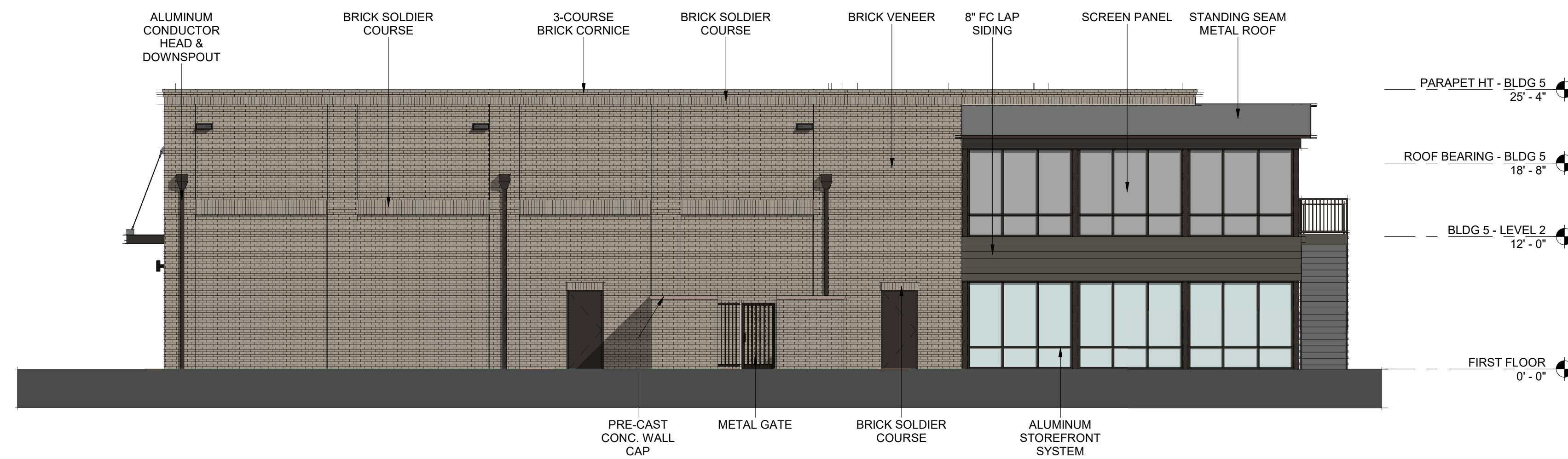

BLDG 5 - WEST ELEVATION 4
1/8" = 1'-0"

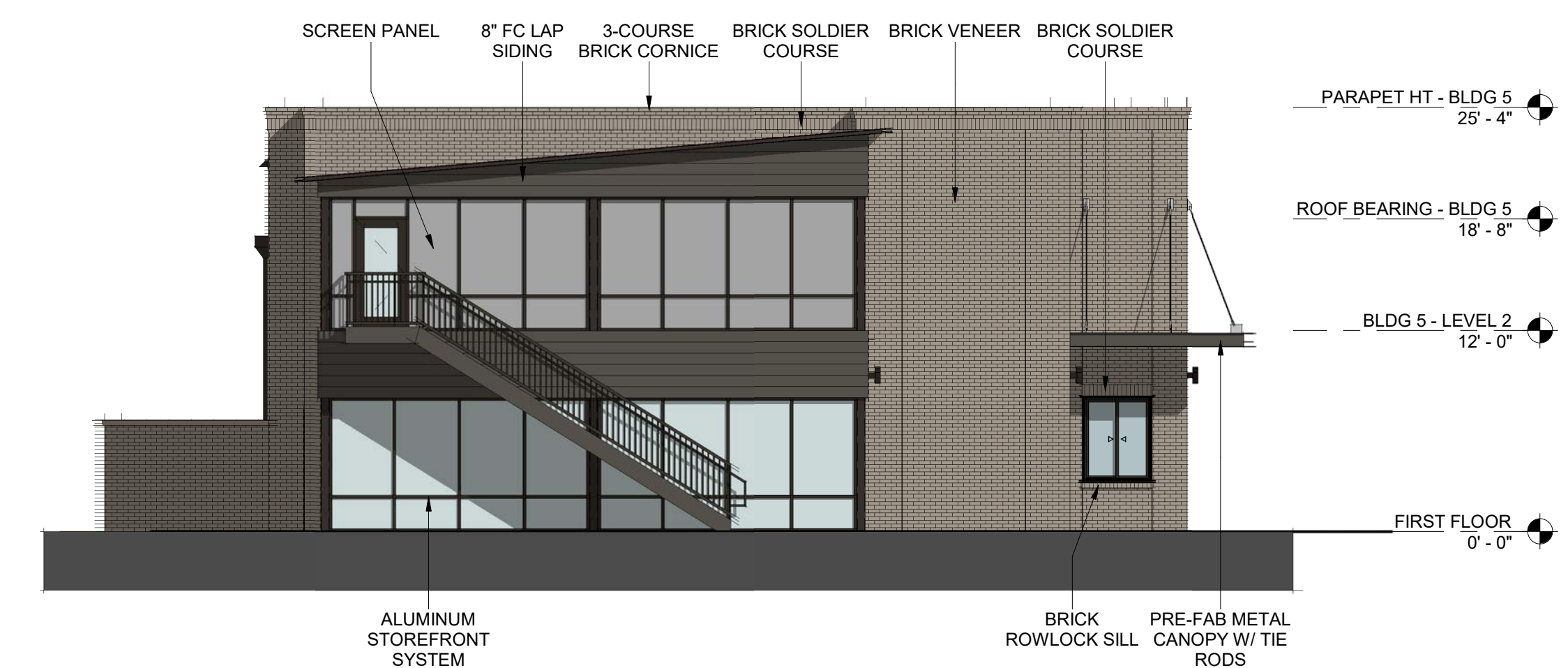

BLDG 5 - SOUTH ELEVATION 2
1/8" = 1'-0"

TRANSPARENCY CALCULATIONS
GROUND LEVEL (RETAIL USE):
TOTAL FACADE AREA (WxH): 824 SF
REQD AREA OF TRANSPARENCY: 824 SF x 0.4 = 330 SF
AREA OF TRANSPARENCY: 453 SF 55%

Section 7.4 - Town Center Overlay District
7.4.18 Windows, doors, display windows and/or arcades shall make up at least 40 percent of the street facade on the first story as measured from two feet above grade to ten feet above grade.
Blank walls are not permitted adjacent to streets.

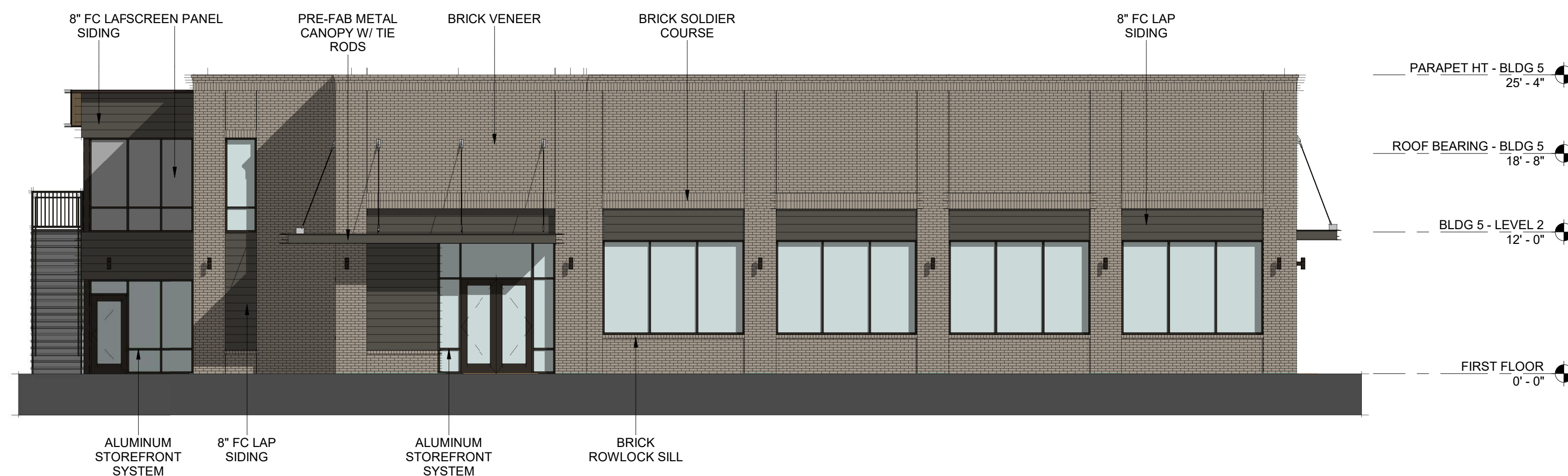

BLDG 5 - EAST ELEVATION 3
1/8" = 1'-0"

TRANSPARENCY CALCULATIONS
GROUND LEVEL (RETAIL USE):
TOTAL FACADE AREA (WxH): 412 SF
REQD AREA OF TRANSPARENCY: 412 SF x 0.4 = 165 SF
AREA OF TRANSPARENCY: 165 SF 40%

Section 7.4 - Town Center Overlay District
7.4.18 Windows, doors, display windows and/or arcades shall make up at least 40 percent of the street facade on the first story as measured from two feet above grade to ten feet above grade.
Blank walls are not permitted adjacent to streets.

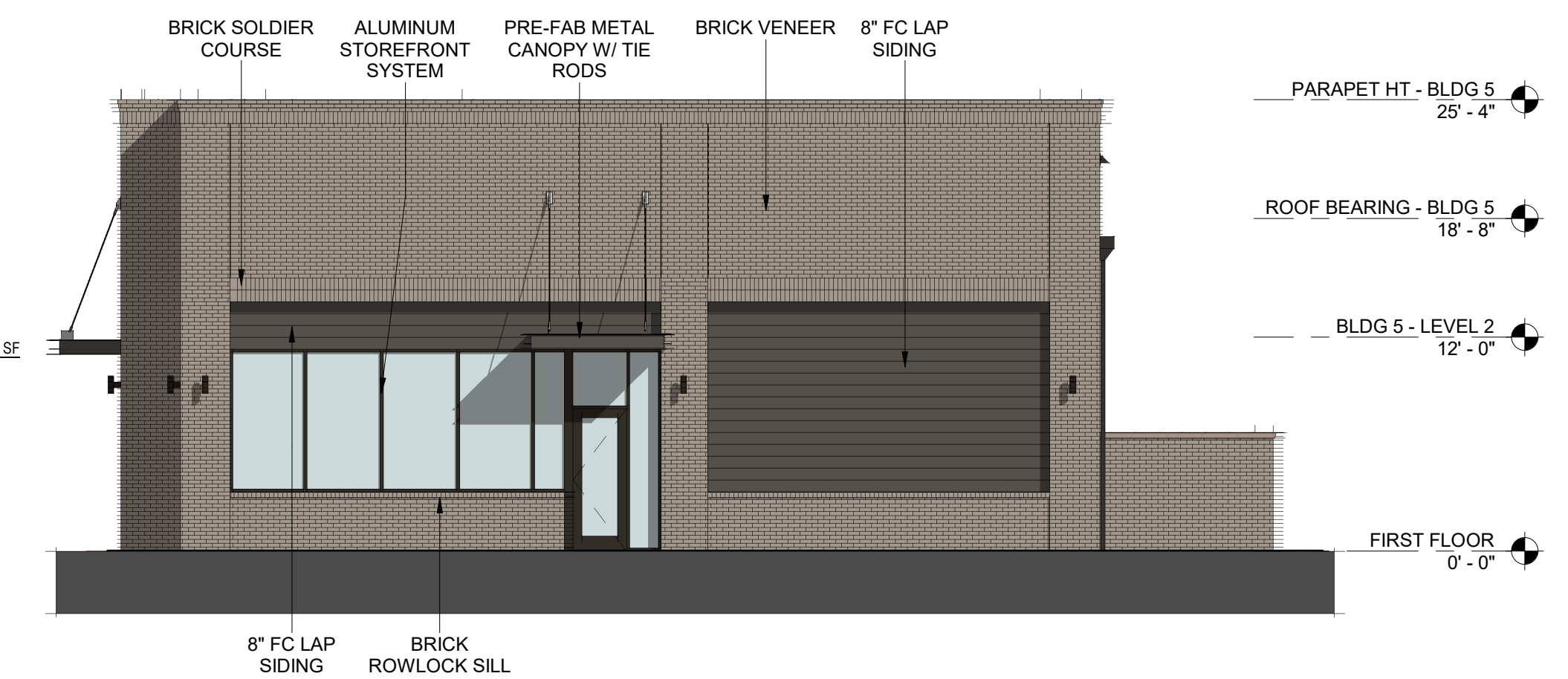

BLDG 5 - NORTH ELEVATION 1
1/8" = 1'-0"



COBBLESTONE VILLAGE
ROLESVILLE, NORTH CAROLINA

EXTERIOR ELEVATIONS - BUILDING 5 A05
As indicated | 019032 | 09.01.23



BLDG 8 - 03 RIGHT SIDE ELEVATION 4
1/8" = 1'-0"



BLDG 8 - 02 REAR ELEVATION 2
1/8" = 1'-0"

ROOF BRG. 1 - APTS
30' - 5 1/4"
THIRD FLOOR - APTS
21' - 4"
SECOND FLOOR - APTS
10' - 8"
FIRST FLOOR
0' - 0"



BLDG 8 - 04 LEFT SIDE ELEVATION 3
1/8" = 1'-0"



BLDG 8 - 01 FRONT ELEVATION 1
1/8" = 1'-0"

ROOF BRG. 1 - APTS
30' - 5 1/4"
THIRD FLOOR - APTS
21' - 4"
SECOND FLOOR - APTS
10' - 8"
FIRST FLOOR
0' - 0"

ARCHITECTURAL ASPHALT SHINGLES
FIBER CEMENT BOARD & BATTEN SIDING
ALUMINUM GUARDRAILS
MANUFACTURED STONE HEADER
MANUFACTURED STONE SILL
MANUFACTURED STONE VENEER

VINYL WINDOWS FIBER CEMENT LAP SIDING FIBER CEMENT LAP SIDING FIBER CEMENT PANEL & TRIM

SW 7048
Urbane Bronze

LAP SIDING -
8" EXPOSURE
PANEL & TRIM BOARD

SW 2803
Rookwood
Terra Cotta

LAP SIDING -
8" EXPOSURE

SW 6187
Rosemary

BOARD & BATTON
SIDING

SW 9164
Illusive Green

LAP SIDING -
6" EXPOSURE
PANEL & TRIM BOARD

SW 7042
Shoji White

LAP SIDING -
6" EXPOSURE

SW 7006
Extra White

PANEL & TRIM BOARD



COBBLESTONE VILLAGE
ROLESVILLE, NORTH CAROLINA

EXTERIOR ELEVATIONS - BUILDING 8 **A08**
1/8" = 1'-0" | 019032 | 09.01.23