

7ELEVEN AT WALLBROOK (LOT 11)

SITE DEVELOPMENT PLAN

US-401 Business / S. Main Street ~ Wake Forest Township ~ Town of Rolesville ~ Wake County ~ North Carolina

ADDED Add site plan number SDP-23-04 to the cover sheet.

NOTE ADDED TO REFER TO PR 21-04 REV FOR OPEN SPACE REQUIREMENTS

Add setbacks and open space required and demonstrate compliance

Update FIRM map to include the most recent dates/numbers.

UPDATED TO REFLECT CURRENT EFFECTIVE MAP REFERENCE.

Unsure of relevance of including SUP20-02 conditions as they do not apply to this parcel since it was not included in the original submittal.

REMOVED

REVISED

Include date of drawing.

STREET NAME ADDED

Include street names here, including ROW width and Book and Page number.

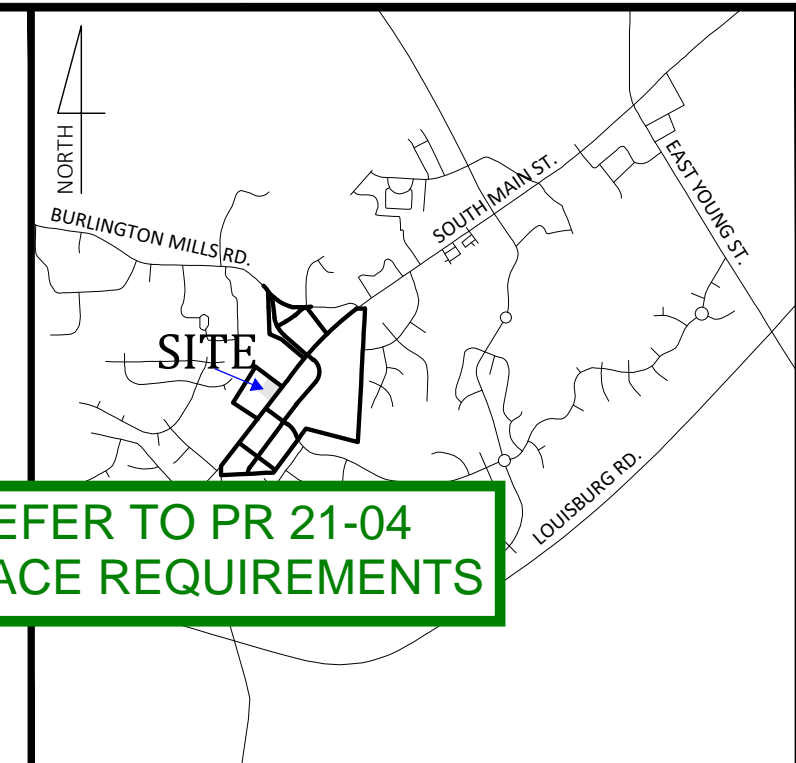

REVISIONS:

#	DATE	DESCRIPTION
1	11/26/23	ISSUED FOR PERMIT REVIEW



Engineer:
Ark Consulting Group, PLLC
2755 Charles Blvd - Suite B
Greenville, NC 28758
(252) 558-0888
Contact: Bryan Fagundus, PE
bryan@arkconsultinggroup.com

Developer:
Wallbrook CStore, LLC
801 East Blvd.
Charlotte, NC 28203
(704) 561-5200
Contact: Nick Carroll
ncarroll@csere.com

Owner:
Wallbrook Landco, LLC
3 Keel St, Ste 2
Wrightsville Beach, NC 28480
(704) 621-6430
Contact: Austin Williams
awilliams@csere.com

Parking Requirements:

PARKING REQUIRED:	RETAIL SALES AND SERVICES	
	BICYCLE PARKING: 1 / 5000 SF = 4730 / 5000	1 SPACE
	MINIMUM: 2.5 / 1000 SF = 4730 / 1000 * 2.5	12 SPACES
	MAXIMUM: 7.5 / 1000 SF = 4730 / 1000 * 7.5	36 SPACES
	TOTAL REQUIRED PARKING:	12 SPACES
	+ 1 BICYCLE PARKING	
	REQUIRED HANDICAP PARKING:	1 SPACES
PARKING PROVIDED:		
	34 SPACES (INCL. 2 H/C)	
	4 BICYCLE PARKS	

General Notes:

- CONTACT NORTH CAROLINA ONE-CALL CENTER, INC. (NC ONE-CALL) AT 811 TO HAVE ALL UNDERGROUND UTILITIES LOCATED PRIOR TO EXCAVATING OR TRENCHING.
- ALL REQUIRED IMPROVEMENTS SHALL CONFORM TO THE TOWN OF ROLESVILLE LAND DEVELOPMENT ORDINANCE AND THE TOWN OF ROLESVILLE DEVELOPMENT STANDARDS.
- CONTRACTOR SHALL NOTIFY NCDOT AND TOWN OF ROLESVILLE PUBLIC WORKS, STREET MAINTENANCE DIVISION 48 HOURS PRIOR TO MAKING CONNECTIONS TO EXISTING STORM DRAINS LOCATED WITHIN PUBLIC STORM DRAINAGE EASEMENTS OR RIGHT-OF-WAY.
- A PORTION OF THE PROPERTY IS LOCATED WITHIN ZONE 'X', AREA OF MINIMAL FLOODING, AS SHOWN ON NATIONAL FLOOD INSURANCE RATE MAP (FIRM) 3720175800I, EFFECTIVE DATE: 05/02/2006.
- EXISTING CONDITIONS AS DEPICTED ON THESE PLANS ARE GENERAL AND ILLUSTRATIVE IN NATURE AND MAY NOT INCLUDE ALL MECHANICAL, ELECTRICAL AND MISCELLANEOUS STRUCTURES. IT IS THE RESPONSIBILITY OF THE CONTRACTOR TO EXAMINE THE SITE AND BE FAMILIAR WITH EXISTING CONDITIONS PRIOR TO BIDDING ON THE WORK FOR THIS PROJECT. IF CONDITIONS ENCOUNTERED DURING EXAMINATION ARE SIGNIFICANTLY DIFFERENT THAN THOSE SHOWN, THE CONTRACTOR SHALL NOTIFY THE ENGINEER IMMEDIATELY.
- ELECTRIC AND TELEPHONE UTILITIES SHALL BE INSTALLED UNDERGROUND.
- REFER TO ARCHITECTURAL PLANS FOR BUILDING DIMENSIONS.
- REFER TO M.E.P. PLANS FOR COORDINATION OF BUILDING UTILITY SERVICES.
- THIS PROJECT DISTURBS MORE THAN 1 ACRE FOR PURPOSES OF A COMMERCIAL DEVELOPMENT. PROJECT IS SUBJECT TO THE TOWN OF ROLESVILLE STORMWATER MANAGEMENT ORDINANCE. STORMWATER MANAGEMENT PLAN APPROVAL BY THE TOWN OF ROLESVILLE IS REQUIRED.
- THIS PROJECT DISTURBS MORE THAN 1 ACRE. EROSION & SEDIMENTATION CONTROL PLAN APPROVAL IS REQUIRED.
- NCDOT DRIVEWAY PERMIT APPROVAL IS COMPLETED FOR THIS PROJECT. REFERENCE NCDOT PERMIT NUMBER D051-092-22-00049.
- REFUSE COLLECTION SHALL BE PROVIDED BY PRIVATE SERVICE FOR COMMERCIAL DEVELOPMENT.
- ALL DIMENSIONS ARE TO BACK OF CURB UNLESS OTHERWISE NOTED.
- SITE SHALL MEET ALL RELATED ACCESSIBILITY CODE REQUIREMENTS.
- BOUNDARY AND TOPOGRAPHIC SURVEY INFORMATION SHOWN HEREON WAS PREPARED BY JOHNSON, MIRMIRAN & THOMPSON. REFERENCE IS MADE TO THE SURVEY ENTITLED ALTA/NSPS LAND TITLE SURVEY PREPARED FOR WALLBROOK LANDCO, LLC DATED 3/28/2020, AND ATTACHED TO THIS DRAWING SET FOR REFERENCE.
- UNDERGROUND UTILITIES PLOTTED IN PART FROM ACTUAL FIELD LOCATION OF ABOVE GROUND FEATURES AND IN PART FROM MAPS ON RECORD. ACTUAL LOCATIONS MAY VARY. SURVEYOR AND ENGINEER CANNOT PROVIDE ACCURACY OF INFORMATION TAKEN FROM RECORD DATA. OTHER UTILITIES MAY EXIST. CONTRACTOR SHOULD CONTACT NORTH CAROLINA ONE-CALL CENTER (NC ONE-CALL) BY DIALING 811 TO HAVE UNDERGROUND UTILITIES LOCATED PRIOR TO EXCAVATING OR TRENCHING.
- THE ENGINEER MAKES NO GUARANTEE THAT THE UTILITIES SHOWN ARE COMPRISED OF ALL SUCH UTILITIES IN THE AREA OF SURVEY EITHER IN SERVICE OR ABANDONED. THE ENGINEER FURTHER DOES NOT WARRANT THAT THE UNDERGROUND UTILITIES SHOWN ARE IN THE EXACT LOCATION INDICATED. THE ENGINEER DOES HEREBY CERTIFY THAT ALL UTILITIES ARE LOCATED AS ACCURATELY AS POSSIBLE FROM INFORMATION AVAILABLE. THE ENGINEER HAS NOT PHYSICALLY UNCOVERED AND LOCATED ANY UNDERGROUND UTILITIES.

Special Use Plan (SUP-02) Conditions:

- USES AND MAXIMUM DENSITIES ARE LIMITED TO THOSE SHOWN ON EACH SITE OF THE CONCEPT PLAN. ANY RESIDENTIAL UNITS NOT DESIGNATED ON THE RESIDENTIAL - TOWNHOMES TRACT MAY BE USED ON ANY OF THE TRACTS LABELED FOR NON-RESIDENTIAL USE.
- PRIOR TO THE ISSUANCE OF THE FIRST CERTIFICATE OF OCCUPANCY FOR THE FIRST RESIDENTIAL UNIT IN THE EAST SITE AS SHOWN ON THE CONCEPT PLAN, DEVELOPER WILL COMPLETE THE EXTENSION OF WALL CREEK DRIVE TO MAIN STREET.
- IF APPLICANT SEEKS A CERTIFICATE OF OCCUPANCY PRIOR TO THE COMMENCEMENT OF WORK ON THE LAPP GRANT PROJECT IMPROVEMENTS, THEN PRIOR TO THE ISSUANCE OF THE FIRST CERTIFICATE OF OCCUPANCY OF THE FIRST RESIDENTIAL UNIT IN THE EAST SITE AND IN ACCORDANCE WITH THE "WALLBROOK DEVELOPMENT 'TIA ADDENDUM - RESIDENTIAL-ONLY PHASE' DATED FEBRUARY 13, 2020, DEVELOPER WILL CONSTRUCT A 100' NORTHBOUND RIGHT TURN LANE AND A 100' SOUTHBOUND LEFT TURN LANE AT THE INTERSECTION OF WALL CREEK DRIVE (AS EXTENDED) AND MAIN STREET. IF WORK ON THE LAPP GRANT PROJECT IMPROVEMENTS IS COMMENCED BEFORE THE FIRST CERTIFICATE OF OCCUPANCY IS REQUESTED, DEVELOPER IS NOT REQUIRED TO CONSTRUCT THE AFOREMENTIONED IMPROVEMENTS.
- NO LATER THAN SIX MONTHS FOLLOWING THE COMPLETION OF THE LAPP GRANT PROJECT IMPROVEMENTS, DEVELOPER WILL COMPLETE BOTH 1) THE EXTENSION OF VIRGINIA WATER DRIVE TO MAIN STREET AND 2) THE EXTENSION OF BURLINGTON MILLS ROAD (AS REALIGNED) FROM MAIN STREET TO VIRGINIA WATER DRIVE.
- DEVELOPER WILL COMPLETE TRAFFIC IMPROVEMENTS AS SET FORTH IN OCTOBER 13, 2020 MEMO BY STANTEC.
- FINAL ACRESAGE OF SITES ARE SUBJECT TO CHANGE AT SITE PLAN AND CONSTRUCTION PLAN BASED ON FINAL SURVEYS AND SITE PLAN REVIEW AND APPROVAL.
- AS SHOWN ON THE CONCEPT PLAN, AREAS OF THE SITE EAST OF THE RIPARIAN STREAM AND ADJACENT TO WAKE COUNTY PINS 1758676836, 1758674619, 1758674416, 1758674204, 1758674100, AND 1758663984 SHALL NOT BE DEVELOPED WITH STRUCTURES OR IMPROVEMENTS.

Site Data

TOTAL ACRESAGE IN SITE:	1.62 AC
TOTAL ACRESAGE IN PROJECT LIMITS:	1.31 AC
DISTURBED ACRESAGE:	1.31 AC
CURRENT ZONING:	GC-CZ
WAKE COUNTY PIN:	1758-46-7822
REAL ESTATE ID:	224130
WATERSHED:	Lower Neuse
RIVER BASIN:	Neuse
CURRENT USE:	VACANT / WOODED
PROPOSED USE:	NON-RESIDENTIAL / FUEL SALES / RETAIL
BUILDING FLOOR AREA:	4730 SF
BUILDING LOT COVERAGE:	0% EXIST., 6.72% PROPOSED
BUILDING HEIGHT:	21' 5" (1 STORY)
TOTAL NUMBER OF PARKING SPACES REQUIRED:	12 SPACES (INCL. 1 H/C) + 1 BICYCLE SPACE
TOTAL NUMBER OF PROPOSED PARKING SPACES:	34 SPACES (INCL. 2 H/C) + 4 BICYCLE SPACES
TOTAL SQ. FEET OF EXIST. IMPERVIOUS AREA:	0 SF
TOTAL SQ. FEET OF PROP. IMPERVIOUS AREA:	51,557 SF (73.10%)
DEVELOPMENT STANDARDS:	LDO
REFERENCES:	D.B. 12634, PG. 2473 M.B. 1996, PG. 187 ###S. MAIN STREET

SHEET INDEX

#	TITLE
C0.1	COVER - OVERALL SITE PLAN
C1.0	EROSION CONTROL PLAN - Ph. 1
C1.1	EROSION CONTROL PLAN - Ph. 2
C1.2	EROSION CONTROL NOTES
C1.3	EROSION CONTROL DETAILS
C2.0	SITE PLAN
C3.0	UTILITY PLAN
C4.0	GRADING PLAN
C5.0	REQUIRED VEGETATION PLAN
C6.0	DETAILS
C6.1	DETAILS
C6.2	DETAILS
C6.3	DETAILS
REF	SURVEY - JOHNSON, MIRMIRAN, &
REF	ARCHITECTURAL BUILDING ELEVATION SHEETS)
REF	SITE LIGHTING PLAN - BUFSTUDIO

Please provide a existing conditions sheet including tree preservation area consistent with PR21-04 REV.

Please provide a lighting plan sheet compliant with LDO Section 6.6.F and 6.6.M

EXISTING CONDITIONS SHOWN ON SHEET C1.0. NOT TREE PRESERVATION ON LOT 11. LIGHTING PLAN INCLUDED WITH THIS SUBMITTAL

COVER - OVERALL SITE PLAN
7ELEVEN AT WALLBROOK (LOT 11)
Town of Rolesville Project No. SDP 23-
US 401 Business / S. Main Street & Virginia Water Drive
Wake Forest Township, Town of Rolesville, Wake County, North Carolina

EROSION CONTROL, STORMWATER AND FLOODPLAIN MANAGEMENT

APPROVED

EROSION CONTROL S-

STORMWATER MGMT. S-

FLOOD STUDY S-

DATE _____

ENVIRONMENTAL CONSULTANT SIGNATURE

ARK CONSULTING GROUP ENGINEERS & ARCHITECTS

2755B Charles Blvd.
Greenville, NC 28758
(252) 558-0888
www.arkconsultinggroup.com

REGISTERED PROFESSIONAL ENGINEER
STATE OF NORTH CAROLINA
No. 25796
EXP. 12/31/24

REGISTERED ARCHITECT
STATE OF NORTH CAROLINA
No. 3690
EXP. 12/31/24

2/1/2023

Rolesville
Town of Rolesville

APPROVED FOR COMPLIANCE

Case # _____ Project _____

By: _____ Date _____

These plans have been approved for compliance with the Town Code of Ordinance, LDO, and Standard Specifications and Construction Details, subject to statements & conditions hereby incorporated by reference.

C0.1

Date: May 2023

Project Manager: BCF
Drawn By: DLC/TN
Checked By: TN
Project Number: 22049
Drawing Number: D-1404-SDP

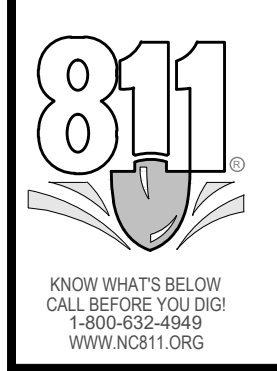
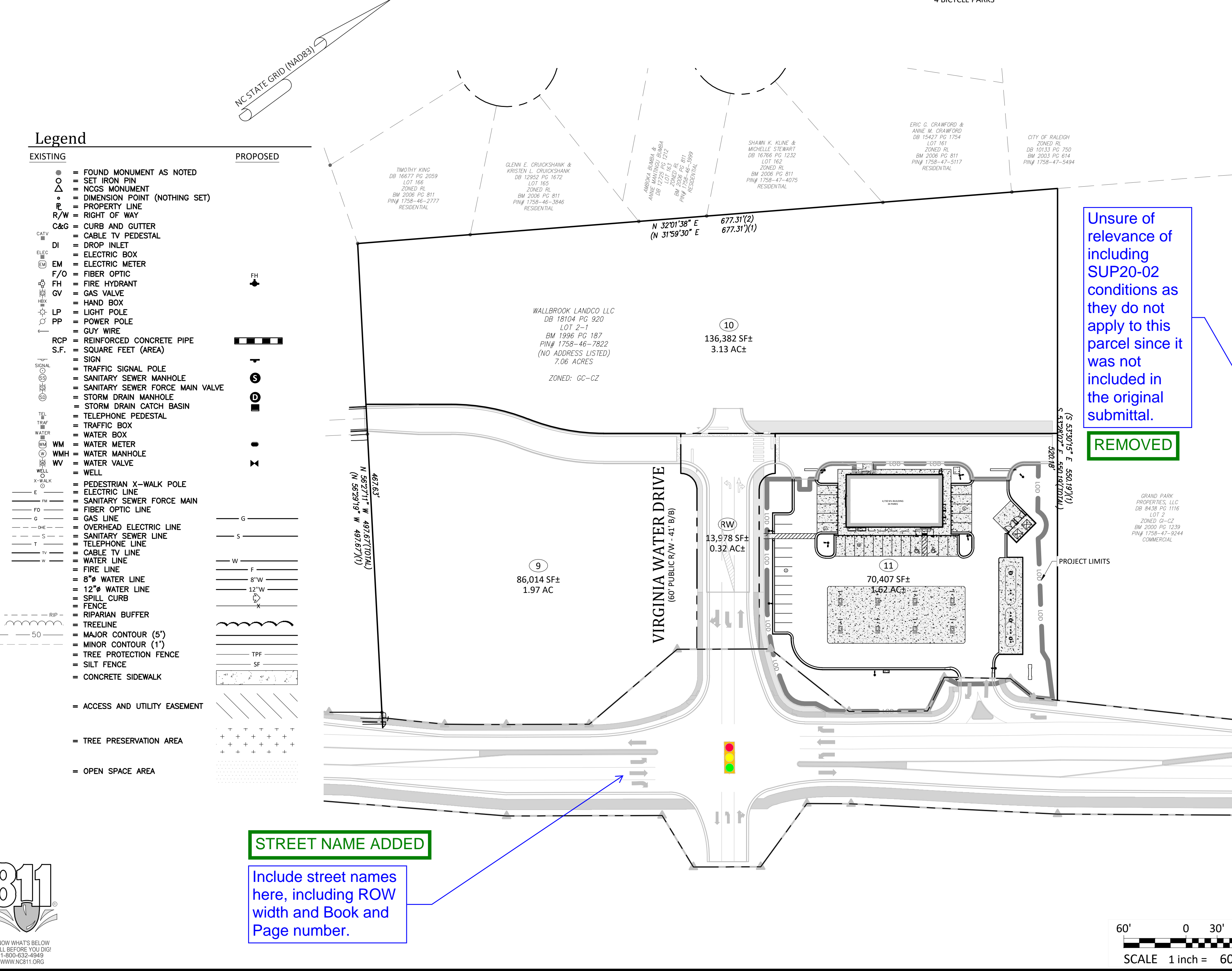

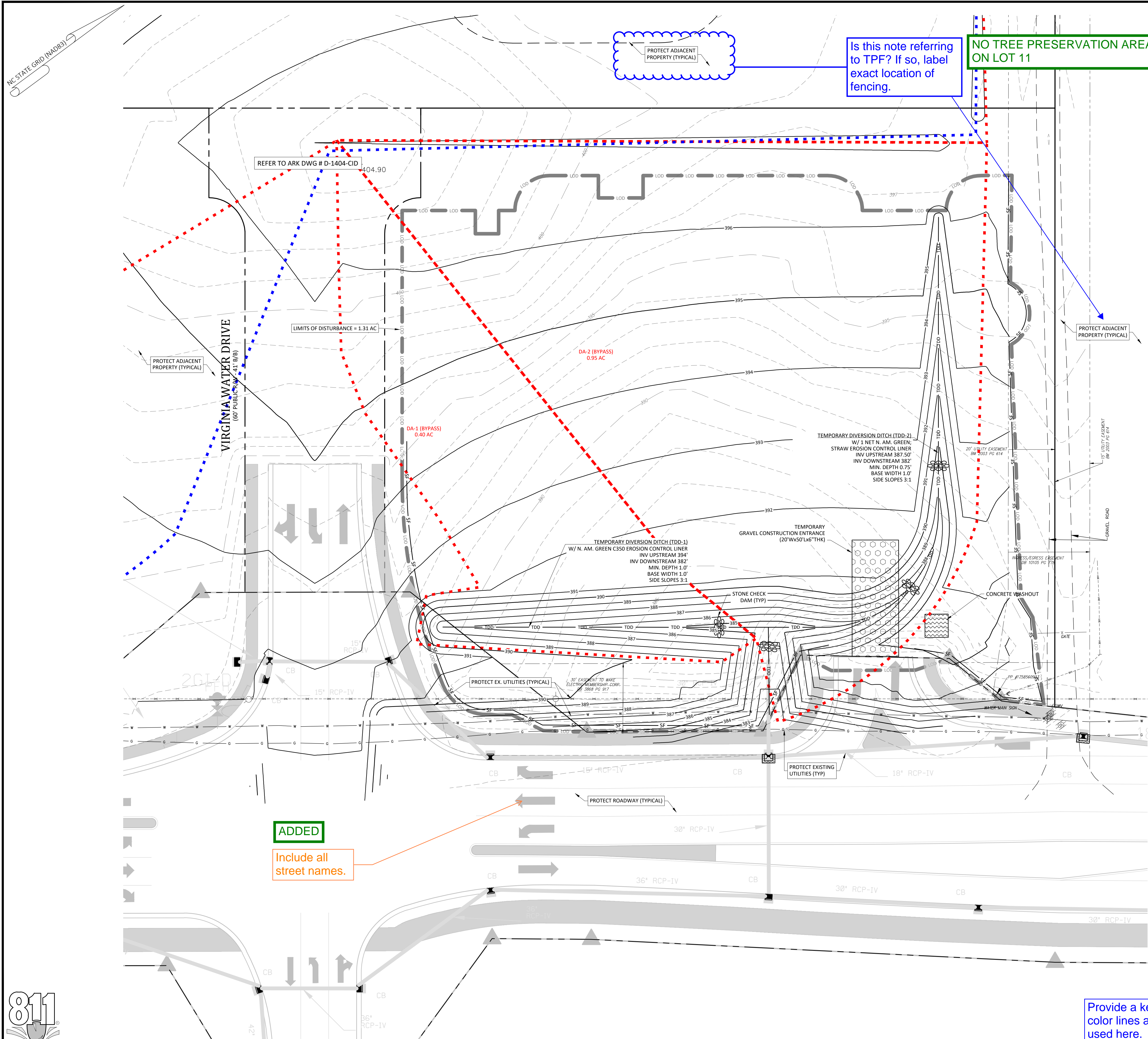

- ### Demolition Notes:
- CONTRACTOR SHALL CONTACT NORTH CAROLINA ONE-CALL CENTER (NC 811) BY DIALING 811 OR 1-800-632-4949 AT LEAST 72 HOURS IN ADVANCE OF ANY LAND DISTURBING ACTIVITY OR DIGGING AND HAVE ALL UNDERGROUND UTILITIES LOCATED PRIOR TO EXCAVATING OR TRENCHING.
 - THE CONTRACTOR IS RESPONSIBLE FOR OBTAINING ALL LOCAL AND STATE PERMITS REQUIRED FOR DEMOLITION WORK.
 - THE CONTRACTOR SHALL INDEMNIFY AND HOLD HARMLESS THE OWNER AND/OR ENGINEER FOR ANY AND ALL INJURIES AND/OR DAMAGES TO PERSONNEL, EQUIPMENT AND/OR EXISTING FACILITIES IN THE DEMOLITION AND CONSTRUCTION DESCRIBED IN THE PLANS AND SPECIFICATIONS.
 - EXISTING CONDITIONS AS DEPICTED ON THESE PLANS ARE GENERAL AND ILLUSTRATIVE IN NATURE AND DO NOT INCLUDE MECHANICAL, ELECTRICAL AND MISCELLANEOUS STRUCTURES. IT IS THE RESPONSIBILITY OF THE CONTRACTOR TO EXAMINE THE SITE AND BE FAMILIAR WITH EXISTING CONDITIONS PRIOR TO BIDDING ON THE DEMOLITION WORK FOR THIS PROJECT. IF CONDITIONS ENCOUNTERED DURING EXAMINATION ARE SIGNIFICANTLY DIFFERENT THAN THOSE SHOWN, THE CONTRACTOR SHALL NOTIFY THE ENGINEER IMMEDIATELY.
 - ALL DEMOLITION WASTE AND DEBRIS SHALL BE REMOVED BY THE CONTRACTOR AND DISPOSED OF IN A STATE APPROVED WASTE SITE AND IN ACCORDANCE WITH ALL LOCAL AND STATE CODES AND PERMIT REQUIREMENTS.
 - THE BURNING OF CLEARED MATERIAL AND DEBRIS SHALL NOT BE ALLOWED UNLESS CONTRACTOR GETS WRITTEN AUTHORIZATION FROM THE LOCAL AUTHORITIES.
 - ASBESTOS OR HAZARDOUS MATERIALS, IF FOUND ON SITE, SHALL BE REMOVED BY A LICENSED HAZARDOUS MATERIALS CONTRACTOR. CONTRACTOR SHALL NOTIFY OWNER IMMEDIATELY IF HAZARDOUS MATERIALS ARE ENCOUNTERED.
 - CONTRACTOR SHALL PROTECT ALL CORNER PINS, MONUMENTS, PROPERTY CORNERS, AND BENCHMARKS DURING DEMOLITION ACTIVITIES. IF DISTURBED, CONTRACTOR SHALL HAVE DISTURBED ITEMS RESET BY A LICENSED SURVEYOR AT NO ADDITIONAL COST TO THE OWNER.
 - CONTRACTOR SHALL ADHERE TO ALL LOCAL, STATE, FEDERAL, AND OSHA REGULATIONS WHEN OPERATING DEMOLITION EQUIPMENT AROUND UTILITIES.
 - CONTRACTOR SHALL PROVIDE AND MAINTAIN TRAFFIC CONTROL MEASURES IN ACCORDANCE WITH THE NCDOT STANDARDS, AND AS REQUIRED BY LOCAL AGENCIES WHEN WORKING IN AND/OR ALONG STREETS, ROADS, HIGHWAYS, ETC. IT SHALL BE THE CONTRACTOR'S RESPONSIBILITY TO OBTAIN APPROVAL AND COORDINATE WITH THE LOCAL AND/OR STATE AGENCIES REGARDING THE NEED, EXTENT, AND LIMITATIONS ASSOCIATED WITH INSTALLING AND MAINTAINING TRAFFIC CONTROL MEASURES.
 - CONTRACTOR SHALL PROTECT AT ALL TIMES ADJACENT STRUCTURES AND ITEMS FROM DAMAGE DUE TO DEMOLITION OR CONSTRUCTION ACTIVITIES.
 - CONTRACTOR SHALL REMOVE EXISTING VEGETATION AND IMPROVEMENTS WITHIN LIMITS OF DISTURBANCE UNLESS NOTED OTHERWISE.
 - TREES OUTSIDE OF CONSTRUCTION LIMITS OR TREES NOT INDICATED TO BE REMOVED SHALL BE PROTECTED.

- ### Erosion Control Provisions:
- NO PERSON MAY INITIATE A LAND DISTURBING ACTIVITY BEFORE NOTIFYING WAKE COUNTY WATERSHED MANAGEMENT OF THE DATE THAT THE LAND DISTURBING ACTIVITY WILL BEGIN.
 - LAND DISTURBING ACTIVITY BEYOND THAT REQUIRED TO INSTALL APPROPRIATE EROSION CONTROL MAY NOT PROCEED UNTIL EROSION CONTROL MEASURES ARE INSPECTED AND APPROVED BY THE ENGINEER.
 - SCHEDULING OF A PRE-CONSTRUCTION CONFERENCE WITH THE WAKE COUNTY WATERSHED MANAGER, JEEVAN NEUPANE, PE (919) 819-8907 PRIOR TO INITIATING LAND DISTURBING ACTIVITIES IS REQUIRED. FOR INSPECTION CALL 919-819-8907. 48 HOUR NOTICE IS REQUIRED.
 - INSTALL TREE PROTECTION FENCING AROUND ALL AREAS OUTSIDE OF THE LIMITS OF DISTURBANCE AS SHOWN ON PLANS.
 - PROVIDE 20' X 50' X 6" STONE CONSTRUCTION ENTRANCES AS SHOWN ON PLAN.
 - SEED OR OTHERWISE PROVIDE GROUND COVER DEVICES OR STRUCTURES SUFFICIENT TO RESTRAIN EROSION FOR ALL EXPOSED SLOPES WITHIN 7 DAYS OF COMPLETION OF ANY PHASE OF GRADING ON PERIMETER AREAS AND SLOPES STEEPER THAN 3:1. ALL OTHER AREAS SHALL BE STABILIZED WITHIN 14 DAYS.
 - CONTRACTOR SHALL INSPECT AND MAINTAIN AS NEEDED ALL EROSION CONTROL DEVICES ON A WEEKLY BASIS AND AFTER EACH MAJOR STORM EVENT. FAILURE TO KEEP ALL EROSION CONTROL DEVICES IN PROPER WORKING ORDER MAY RESULT IN A STOP WORK ORDER OR CIVIL PENALTIES UP TO \$5000.00 PER DAY OF VIOLATION.
 - THE ENGINEER RESERVES THE RIGHT TO REQUIRE ADDITIONAL EROSION CONTROL MEASURES SHOULD THE PLAN OR ITS IMPLEMENTATION PROVE TO BE INADEQUATE.
 - ACCEPTANCE AND APPROVAL OF THIS PLAN IS CONDITIONED UPON YOUR COMPLIANCE WITH FEDERAL AND STATE WATER QUALITY LAWS, REGULATION AND RULES. IN ADDITION LOCAL CITY AND COUNTY ORDINANCES OR RULES MAY ALSO APPLY TO THIS LAND DISTURBING ACTIVITY. APPROVAL BY THE COUNTY DOES NOT SUPERSEDE ANY OTHER PERMIT OR APPROVAL.
 - PLEASE BE ADVISED OF THE RULES TO PROTECT AND MAINTAIN EXISTING BUFFERS ALONG WATERCOURSES IN THE NEUSE AND TAR RIVER BASINS. THESE RULES ARE ENFORCED BY THE DIVISION OF WATER RESOURCES (DWR). DIRECT ANY QUESTIONS ABOUT THE APPLICABILITY OF THESE RULES TO YOUR PROJECT TO THE REGIONAL WATER QUALITY SUPERVISOR, RALEIGH REGIONAL OFFICE AT (919) 791-4200.

- ### Construction Sequence:
- EROSION AND SEDIMENT CONTROL (E&SC) PERMIT AND A CERTIFICATE OF COVERAGE (COC) MUST BE OBTAINED BEFORE ANY LAND DISTURBING ACTIVITIES OCCUR.
 - CALL WAKE COUNTY WATERSHED MANAGER JEEVAN NEUPANE AT (919) 819-8907 A MINIMUM OF 48 HOURS IN ADVANCE TO SCHEDULE A PRE-CONSTRUCTION MEETING AND FOR NOTIFICATION OF PROJECT START UP.
 - ANY DEWATERING ON THE SITE SHALL BE DONE THROUGH A SILT BAG THAT IS CONSTANTLY MONITORED.
 - INSTALL GRAVEL CONSTRUCTION PAD, TEMPORARY DIVERSIONS, SILT FENCE, SEDIMENT BASINS OR OTHER MEASURES AS SHOWN ON THE APPROVED PLAN. CLEAR ONLY AS NECESSARY TO INSTALL THESE DEVICES. SEED TEMPORARY DIVERSIONS, BERMS AND BASINS IMMEDIATELY AFTER CONSTRUCTION.
 - CALL WATERSHED MANAGER, JEEVAN NEUPANE FOR AN ONSITE INSPECTION TO OBTAIN A CERTIFICATE OF COMPLIANCE.
 - BEGIN CLEARING AND GRUBBING. MAINTAIN DEVICES AS NEEDED. ROUGH GRADE SITE. INSTALL TEMPORARY SKIMMER SEDIMENT BASINS ALONG WITH TEMPORARY DIVERSION DITCHES THAT SHALL BE INSTALLED TO ENSURE AS MUCH FLOW AS POSSIBLE IS DIRECTED TO THE BASINS.
 - AS ROUGH GRADING CONTINUES, DEVICES SHALL BE MAINTAINED AND CLEANED OF SEDIMENT. SKIMMER SEDIMENT BASINS TO BE ABANDONED SHALL BE REMOVED AS FOLLOWS: DEWATER THROUGH SILT BAG, CLEAN SEDIMENT, REMOVE BAFFLES, BACKFILL BASIN AND STABILIZE IMMEDIATELY. DEWATERING OPERATIONS THROUGH SILT BAGS SHALL BE MONITORED CONTINUOUSLY.
 - STABILIZE SITE AS AREAS ARE BROUGHT UP TO FINISH GRADE WITH VEGETATION, DITCH LININGS, ETC. SEED AND MULCH DENUDED AREAS PER GROUND STABILIZATION TIME FRAME.
 - WHEN ROUGH GRADING IS COMPLETE AND ALL AREAS ARE STABILIZED COMPLETELY, CALL WATERSHED MANAGER JEEVAN NEUPANE FOR INSPECTION.
 - IF SITE IS APPROVED, MAINTAIN TEMPORARY DIVERSIONS, SILT FENCE, SEDIMENT BASINS, ETC., AND SEED OR STABILIZE ANY RESULTING BARE AREAS. ALL REMAINING PERMANENT EROSION CONTROL DEVICES, SUCH AS VELOCITY DISPERSERS, SHOULD NOW BE INSTALLED.
 - WHEN VEGETATION HAS BECOME ESTABLISHED, CALL FOR FINAL SITE INSPECTION BY THE WATERSHED MANAGER, JEEVAN NEUPANE. OBTAIN CERTIFICATE OF COMPLETION.

KNOW WHAT'S BELOW
CALL BEFORE YOU DIG!
1-800-632-4949
WWW.NC811.ORG

Provide a key/legend for the different color lines and symbols shown and used here.

DRAINAGE AREA LINES ADDED TO LEGEND ON SHEET C0.1

SCALE 1 inch = 20 ft

- Final Drawing -
Issued for Permit
Review Purposes Only

REVISIONS:

#	DATE	DESCRIPTION
1	11/04/23	ISSUED FOR PERMIT REVIEW

EROSION CONTROL PLAN - PH. 1
7ELEVEN AT WALLBROOK (LOT 11)
Town of Rolesville Project No. SDP 23-
US 401 Business / S. Main Street & Virginia Water Drive
Wake Forest Township, Town of Rolesville, Wake County, North Carolina

NC License: P-1129
ARK CONSULTING GROUP PLLC
ENGINEERS & PLANNERS
2755-B Charles Blvd.
Durham, NC 27708
(919) 486-8888
www.arkconsultinggroup.com

01/2023

Project Manager: BCF
Drawn By: DLC/TN
Checked By: TN
Project Number: 22049
Drawing Number: D-1404-SDP

C1.0

Date: May 2023

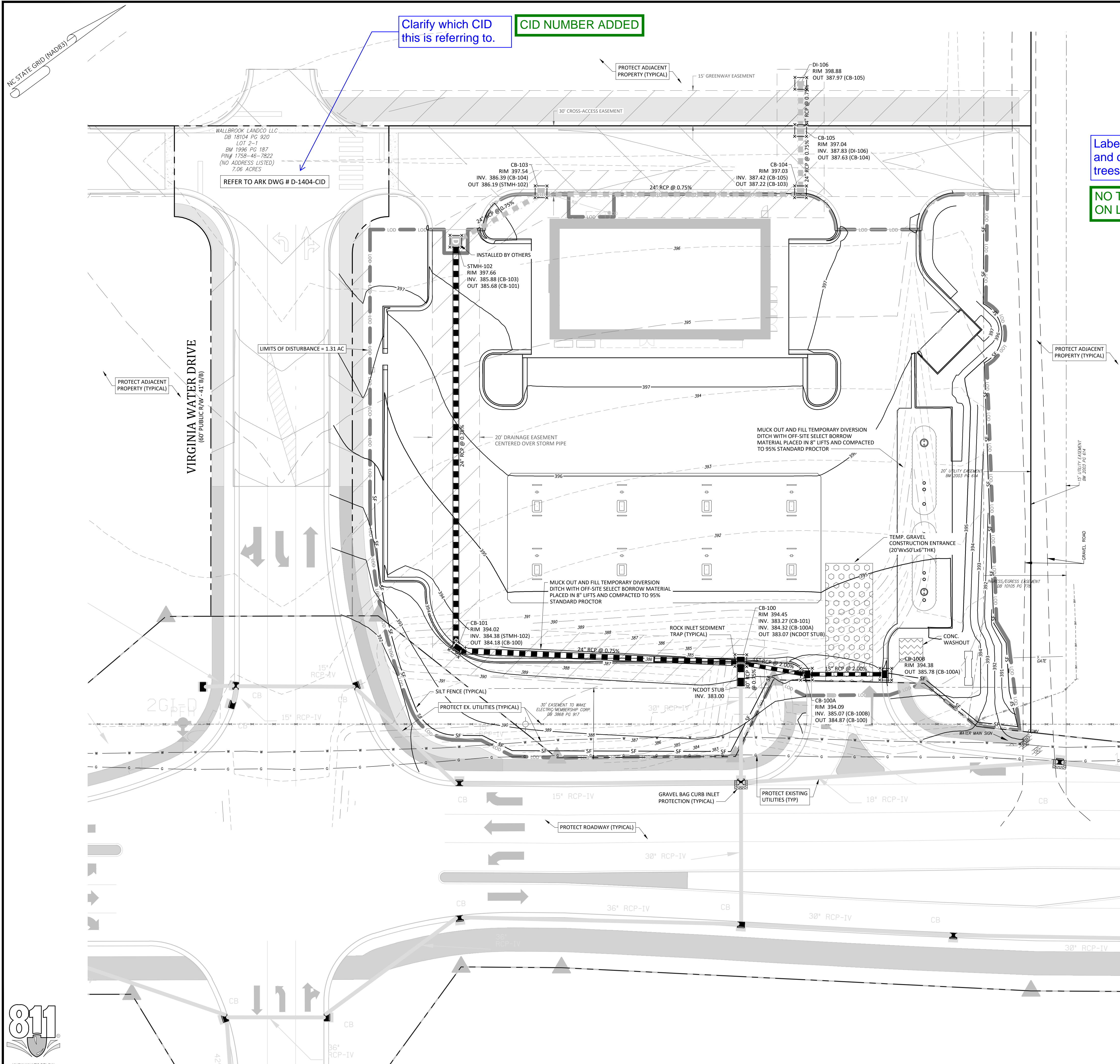

Clarify which CID this is referring to. **CID NUMBER ADDED**

Label tree protection fencing and critical root zone of any trees to be preserved.

NO TREE PRESERVATION AREA ON LOT 11

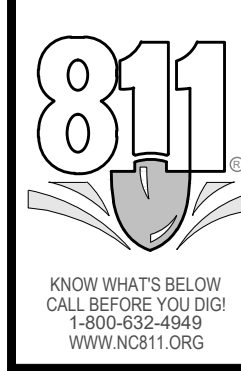

- Final Drawing -
 Issued for Permit
 Review Purposes Only

REVISIONS:

#	DATE	DESCRIPTION
1	11-MAY-23	ISSUED FOR PERMIT REVIEW

CROSLAND SOUTHEAST
 ELEVEN

EROSION CONTROL PLAN - PH. 2
7ELEVEN AT WALLBROOK (LOT 11)
 Town of Rolesville Project No. SDP 23-____
 US 401 Business / S. Main Street & Virginia Water Drive
 Wake Forest Township, Town of Rolesville, Wake County, North Carolina

NC License: P-1129
ARK CONSULTING GROUP PLLC
 ENGINEERS & PLANNERS

2755-B Charles Blvd.
 Raleigh, NC 27608
 (919) 875-9888
 www.arkconsultinggroup.com

Final Drawing
 NORTH CAROLINA
 EXPIRES 03/31/2025
 1515 FAYWOOD DRIVE
 RALEIGH, NC 27608
 01/11/2023

Project Manager: BCF
 Drawn By: DLC/TN
 Checked By: TN
 Project Number: 22049
 Drawing Number: D-1404-SDP

C1.1

Date: May 2023

GROUND STABILIZATION AND MATERIALS HANDLING PRACTICES FOR COMPLIANCE WITH THE NCGO1 CONSTRUCTION GENERAL PERMIT
Implementing the details and specifications on this plan sheet will result in the construction implementing being considered compliant with the Ground Stabilization and Materials Handling sections of the NCGO1 Construction General Permit (Sections E and F, respectively). The permittee shall comply with the Erosion and Sediment Control plan approved by the delegated authority having jurisdiction. All details and specifications shown on this sheet may not apply depending on site conditions and the delegated authority having jurisdiction.

SECTION E: GROUND STABILIZATION

Required Ground Stabilization Timeframes		
Site Area Description	Stabilize within this many calendar days after ceasing land disturbance	Timeframe variations
(a) Perimeter dikes, swales, ditches, and perimeter slopes	7	None
(b) High Quality Water (HQW) Zones	7	None
(c) Slopes steeper than 3:1	7	If slopes are 10' or less in length and are not steeper than 2:1, 14 days are allowed
(d) Slopes 3:1 to 4:1	14	-7 days for slopes greater than 50' in length and with slopes steeper than 4:1 -7 days for perimeter dikes, swales, ditches, perimeter slopes and HQW Zones -10 days for Falls Lake Watershed
(e) Areas with slopes flatter than 4:1	14	-7 days for perimeter dikes, swales, ditches, perimeter slopes and HQW Zones -10 days for Falls Lake Watershed unless there is zero slope

Note: After the permanent cessation of construction activities, any areas with temporary ground stabilization shall be converted to permanent ground stabilization as soon as practicable but in no case longer than 90 calendar days after the last land disturbing activity. Temporary ground stabilization shall be maintained in a manner to render the surface stable against accelerated erosion until permanent ground stabilization is achieved.

GROUND STABILIZATION SPECIFICATION

Stabilize the ground sufficiently so that rain will not dislodge the soil. Use one of the techniques in the table below:

Temporary Stabilization	Permanent Stabilization
• Temporary grass seed covered with straw or other mulches and tackifiers • Hydroseeding • Rolled erosion control products with or without temporary grass seed • Appropriately applied straw or other mulch • Plastic sheeting	• Permanent grass seed covered with straw or other mulches and tackifiers • Geotextile fabrics such as permanent soil reinforcement matting • Hydroseeding • Shrubs or other permanent plantings covered with mulch • Uniform and evenly distributed ground cover sufficient to restrain erosion • Structural methods such as concrete, asphalt, or retaining walls • Rolled erosion control products with grass seed

POLYACRYLAMIDES (PAMS) AND FLOCCULANTS

- Select flocculants that are appropriate for the soils being exposed during construction, selecting from the *NC DWR List of Approved PAMS/Flocculants*.
- Apply flocculants at or before the inlets to Erosion and Sediment Control Measures.
- Apply flocculants at the concentrations specified in the *NC DWR List of Approved PAMS/Flocculants* and in accordance with the manufacturer's instructions.
- Provide ponding area for containment of treated Stormwater before discharging offsite.
- Store flocculants in leak-proof containers that are kept under storm-resistant cover or surrounded by secondary containment structures.

EQUIPMENT AND VEHICLE MAINTENANCE

- Maintain vehicles and equipment to prevent discharge of fluids.
- Provide drip pans under any stored equipment.
- Identify leaks and repair as soon as feasible, or remove leaking equipment from the project.
- Collect all spent fluids, store in separate containers and properly dispose as hazardous waste (recycle when possible).
- Remove leaking vehicles and construction equipment from service until the problem has been corrected.
- Bring used fuels, lubricants, coolants, hydraulic fluids and other petroleum products to a recycling or disposal center that handles these materials.

LITTER, BUILDING MATERIAL AND LAND CLEARING WASTE

- Never bury or burn waste. Place litter and debris in approved waste containers.
- Provide a sufficient number and size of waste containers (e.g. dumpster, trash receptacle) on site to contain construction and domestic wastes.
- Locate waste containers at least 50 feet away from storm drain inlets and surface waters unless no other alternatives are reasonably available.
- Locate waste containers on areas that do not receive substantial amounts of runoff from upland areas and does not drain directly to a storm drain, stream or wetland.
- Cover waste containers at the end of each workday and before storm events or provide secondary containment. Repair or replace damaged waste containers.
- Anchor all lightweight items in waste containers during times of high winds.
- Empty waste containers as needed to prevent overflow. Clean up immediately if containers overflow.
- Dispose waste off-site at an approved disposal facility.
- On business days, clean up and dispose of waste in designated waste containers.

PAINT AND OTHER LIQUID WASTE

- Do not dump paint and other liquid waste into storm drains, streams or wetlands.
- Locate paint washouts at least 50 feet away from storm drain inlets and surface waters unless no other alternatives are reasonably available.
- Contain liquid wastes in a controlled area.
- Containment must be labeled, sized and placed appropriately for the needs of site.
- Prevent the discharge of soaps, solvents, detergents and other liquid wastes from construction sites.

PORTABLE TOILETS

- Install portable toilets on level ground, at least 50 feet away from storm drains, streams or wetlands unless there is no alternative reasonably available. If 50 foot offset is not attainable, provide relocation of portable toilet behind silt fence or place on a gravel pad and surround with sand bags.
- Provide staking or anchoring of portable toilets during periods of high winds or in high foot traffic areas.
- Monitor portable toilets for leaking and properly dispose of any leaked material. Utilize a licensed sanitary waste hauler to remove leaking portable toilets and replace with properly operating unit.

EARTHEN STOCKPILE MANAGEMENT

- Show stockpile locations on plans. Locate earth-en material stockpile areas at least 50 feet away from storm drain inlets, sediment basins, perimeter sediment controls and surface waters unless it can be shown no other alternatives are reasonably available.
- Protect stockpile with silt fence installed along toe of slope with a minimum offset of five feet from the toe of stockpile.
- Provide stable stone access point when feasible.
- Stabilize stockpile within the timeframes provided on this sheet and in accordance with the approved plan and any additional requirements. Soil stabilization is defined as vegetative, physical or chemical coverage techniques that will restrain accelerated erosion on disturbed soils for temporary or permanent control needs.

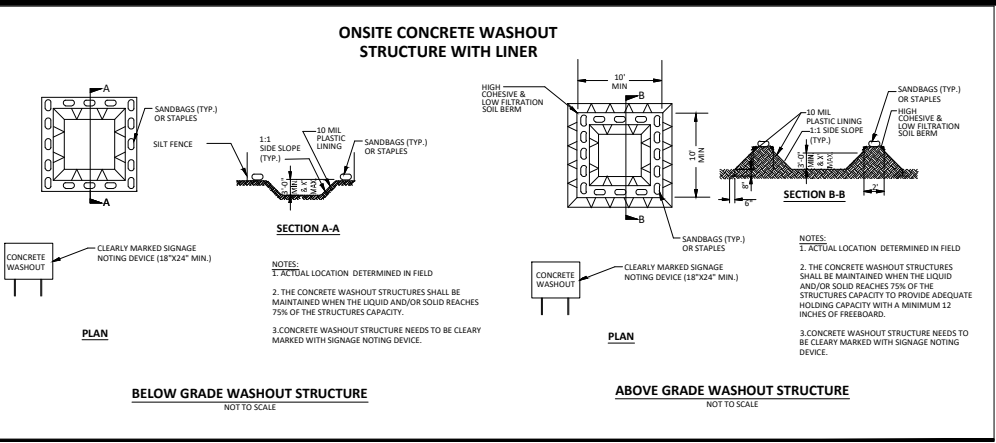

CONCRETE WASHOUTS

- Do not discharge concrete or cement slurry from the site.
- Dispose of, or recycle, settled, hardened concrete residue in accordance with local and state solid waste regulations and at an approved facility.
- Manage washout from mortar mixers in accordance with the above item and in addition place the mixer and associated materials on impervious barrier and within lot perimeter silt fence.
- Install temporary concrete washouts per local requirements, where applicable. If an alternate method or product is to be used, contact your approval authority for review and approval. If local standard details are not available, use one of the two types of temporary concrete washouts provided on this detail.
- Do not use concrete washouts for dewatering or storing defective curb or sidewalk sections. Stormwater accumulated within the washout may not be pumped into or discharged to the storm drain system or receiving surface waters. Liquid waste must be pumped out and removed from project.
- Locate washouts at least 50 feet from storm drain inlets and surface waters unless it can be shown that no other alternatives are reasonably available. At a minimum, install protection of storm drain inlet(s) closest to the washout which could receive spills or overflow.
- Locate washouts in an easily accessible area, on level ground and install a stone entrance pad in front of the washout. Additional controls may be required by the approving authority.
- Install at least one sign directing concrete trucks to the washout within the project limits. Post signage on the washout itself to identify this location.
- Remove loadings from the washout when at approximately 75% capacity to limit overflow events. Replace the tarp, sand bags or other temporary structural components when no longer functional. When utilizing alternative or proprietary products, follow manufacturer's instructions.
- At the completion of the concrete work, remove remaining loadings and dispose of in an approved disposal facility. Fill pit, if applicable, and stabilize any disturbance caused by removal of washout.

HERBICIDES, PESTICIDES AND RODENTICIDES

- Store and apply herbicides, pesticides and rodenticides in accordance with label restrictions.
- Store herbicides, pesticides and rodenticides in their original containers with the label which lists directions for use, ingredients and first aid steps in case of accidental poisoning.
- Do not store herbicides, pesticides and rodenticides in areas where flooding is possible or where they may spill or leak into wells, stormwater drains, ground water or surface water. If a spill occurs, clean area immediately.
- Do not stockpile these materials onsite.

HAZARDOUS AND TOXIC WASTE

- Create designated hazardous waste collection areas on-site.
- Place hazardous waste containers under cover or in secondary containment.
- Do not store hazardous chemicals, drums or bagged materials directly on the ground.

NCGO1 GROUND STABILIZATION AND MATERIALS HANDLING

EFFECTIVE: 04/01/19

PART III SELF-INSPECTION, RECORDKEEPING AND REPORTING

SECTION A: SELF-INSPECTION
Self-inspections are required during normal business hours in accordance with the table below. When adverse weather or site conditions would cause the safety of the inspection personnel to be in jeopardy, the inspection may be delayed until the next business day on which it is safe to perform the inspection. In addition, when a storm event of equal to or greater than 1.0 inch occurs outside of normal business hours, the self-inspection shall be performed upon the commencement of the next business day. Any time when inspections were delayed shall be noted in the Inspection Record.

Inspect	Frequency (during normal business hours)	Inspection records must include:
(1) Rain gauge maintained in good working order	Daily	Daily rainfall amounts. If no daily rain gauge observations are made during weekend or holiday periods, and no individual day rainfall information is available, record the cumulative rain measurement for those unattended days (and this will determine if a site inspection is needed). Days on which no rainfall occurred shall be recorded as "zero." The permittee may use another rain-monitoring device approved by the Division.
(2) E&S Measures	At least once per 7 calendar days and within 24 hours of a rain event > 1.0 inch in 24 hours	1. Identification of the measures inspected. 2. Date and time of the inspection. 3. Name of the person performing the inspection. 4. Indication of whether the measures were operating properly. 5. Description of maintenance needs for the measure. 6. Description, evidence, and date of corrective actions taken.
(3) Stormwater discharge outfalls (SDOs)	At least once per 7 calendar days and within 24 hours of a rain event > 1.0 inch in 24 hours	1. Identification of the discharge outfalls inspected. 2. Date and time of the inspection. 3. Name of the person performing the inspection. 4. Evidence of indicators of stormwater pollution such as oil, silt, floating or suspended solids or discoloration. 5. Indication of visible sediment leaving the site. 6. Description, evidence, and date of corrective actions taken.
(4) Perimeter of site	At least once per 7 calendar days and within 24 hours of a rain event > 1.0 inch in 24 hours	If visible sedimentation is found outside site limits, then a record of the following shall be made: 1. Actions taken to clean up or stabilize the sediment that has left the site limits. 2. Description, evidence, and date of corrective actions taken, and 3. An explanation as to the actions taken to control future releases.
(5) Streams or wetlands onsite or offsite (where accessible)	At least once per 7 calendar days and within 24 hours of a rain event > 1.0 inch in 24 hours	If the stream or wetland has increased visible sedimentation or a stream has visible increased turbidity from the construction activity, then a record of the following shall be made: 1. Description, evidence and date of corrective actions taken, and 2. Records of the required reports to the appropriate Division Regional Office per Part III, Section C, Item 2(c) of this permit of this permit.
(6) Ground stabilization measures	After each phase of grading	1. The phase of grading (installation of perimeter E&S measures, clearing and grubbing, installation of storm drainage facilities, completion of all land-disturbing activity, construction or redevelopment, permanent ground cover). 2. Documentation that the required ground stabilization measures have been provided within the required timeframe or an assurance that they will be provided as soon as possible.

NOTE: The rain inspection resets the required 7 calendar day inspection requirement.

PART III SELF-INSPECTION, RECORDKEEPING AND REPORTING

SECTION B: RECORDKEEPING
1. **E&S Plan Documentation**
The approved E&S Plan as well as any approved deviation shall be kept on the site. The approved E&S Plan must be kept up-to-date throughout the coverage under this permit. The following items pertaining to the E&S plan shall be documented in the manner described:

Item to Document	Documentation Requirements
(a) Each E&S Measure has been installed and does not significantly deviate from the location, dimensions and relative elevations shown on the approved E&S Plan.	Initial and date each E&S Measure on a copy of the approved E&S Plan or complete, date and sign an inspection report that lists each E&S Measure shown on the approved E&S Plan. This documentation is required upon the initial installation of the E&S Measures or if the E&S Measures are modified after initial installation.
(b) A phase of grading has been completed.	Initial and date a copy of the approved E&S Plan or complete, date and sign an inspection report to indicate completion of the construction phase.
(c) Ground cover is located and installed in accordance with the approved E&S Plan.	Initial and date a copy of the approved E&S Plan or complete, date and sign an inspection report to indicate compliance with approved ground cover specifications.
(d) The maintenance and repair requirements for all E&S Measures have been performed.	Complete, date and sign an inspection report.
(e) Corrective actions have been taken to E&S Measures.	Initial and date a copy of the approved E&S Plan or complete, date and sign an inspection report to indicate the completion of the corrective action.

2. **Additional Documentation**
In addition to the E&S Plan documents above, the following items shall be kept on the site and available for agency inspectors at all times during normal business hours, unless the Division provides a site-specific exemption based on unique site conditions that make this requirement not practical:

- This general permit as well as the certificate of coverage, after it is received.
- Records of inspections made during the previous 30 days. The permittee shall record the required observations on the Inspection Record Form provided by the Division or a similar inspection form that includes all the required elements. Use of electronically available records in lieu of the required paper copies will be allowed if shown to provide equal access and utility as the hard-copy records.
- All data used to complete the Notice of Intent and other inspection records shall be maintained for a period of three years after project completion and made available upon request. [40 CFR 122.41]

PART III SELF-INSPECTION, RECORDKEEPING AND REPORTING

SECTION C: REPORTING
1. **Occurrences that must be reported**
Permittees shall report the following occurrences:

- Visible sediment deposition in a stream or wetland.
- Oil spills if:
 - They are 25 gallons or more,
 - They are less than 25 gallons but cannot be cleaned up within 24 hours,
 - They cause sheen on surface waters (regardless of volume), or
 - They are within 100 feet of surface waters (regardless of volume).
- Releases of hazardous substances in excess of reportable quantities under Section 311 of the Clean Water Act (Ref: 40 CFR 110.3 and 40 CFR 117.3) or Section 102 of CERCLA (Ref: 40 CFR 302.4) or G.S. 143-215.85.
- Anticipated bypasses and unanticipated bypasses.
- Noncompliance with the conditions of this permit that may endanger health or the environment.

2. **Reporting Timeframes and Other Requirements**
After a permittee becomes aware of an occurrence that must be reported, he shall contact the appropriate Division regional office within the timeframes and in accordance with the other requirements listed below. Occurrences outside normal business hours may also be reported to the Division's Emergency Response personnel at (800) 662-7956, (800) 858-0368 or (919) 733-3300.

Occurrence	Reporting Timeframes (After Discovery) and Other Requirements
(a) Visible sediment deposition in a stream or wetland	• Within 24 hours, an oral or electronic notification. • Within 7 calendar days, a report that contains a description of the sediment and actions taken to address the cause of the deposition. Division staff may waive the requirement for a written report on a case-by-case basis. • If the stream is named on the NC 303(d) list as impaired for sediment-related causes, the permittee may be required to perform additional monitoring, inspections or apply more stringent practices if staff determine that additional requirements are needed to assure compliance with the federal or state impaired-waters conditions.
(b) Oil spills and release of hazardous substances per Item 1(b)-(c) above	• Within 24 hours, an oral or electronic notification. The notification shall include information about the date, time, nature, volume and location of the spill or release.
(c) Anticipated bypasses [40 CFR 122.41(m)(3)]	• A report at least ten days before the date of the bypass, if possible. The report shall include an evaluation of the anticipated quality and effect of the bypass.
(d) Unanticipated bypasses [40 CFR 122.41(m)(3)]	• Within 24 hours, an oral or electronic notification. • Within 7 calendar days, a report that includes an evaluation of the quality and effect of the bypass.
(e) Noncompliance with the conditions of this permit that may endanger health or the environment [40 CFR 122.41(i)(7)]	• Within 24 hours, an oral or electronic notification. • Within 7 calendar days, a report that contains a description of the noncompliance, and its causes; the period of noncompliance including exact dates and times, and if the noncompliance has not been corrected, the anticipated time noncompliance is expected to continue; and steps taken or planned to reduce, eliminate, and prevent recurrence of the noncompliance. [40 CFR 122.41(i)(6).] • Division staff may waive the requirement for a written report on a case-by-case basis.

NCGO1 SELF-INSPECTION, RECORDKEEPING AND REPORTING

EFFECTIVE: 04/01/19

Wake County Environmental Services

Project: Submittal and Review Control

Effective September 1, 2008
Soil stockpiles shall be located on the approved plan and shall adhere to the following requirements:

Design Criteria

- A 25-foot temporary maintenance and access easement shall be shown around all proposed stockpiles (erosion control measures surrounding the stockpile shall be shown at the outer limit of this easement).
- Stockpile footprints shall be setback a minimum of 25' from adjacent property lines.
- A note shall be provided on the approved plan that stockpile height shall not exceed 35 feet.
- Stockpile slopes shall be 2:1 or flatter.
- Approved BMPs shall be shown on a plan to control any potential sediment loss from a stockpile.
- Stockpiling materials adjacent to a ditch, drainage-way, watercourse, wetland, stream buffer, or other body of water shall be avoided unless an alternative location is demonstrated to be unavailable.
- Any concentrated flow likely to affect the stockpile shall be diverted to an approved BMP.
- Off-site spoil or borrow areas must be in compliance with Wake CountyUDO and State Regulations. All spoil areas over an acre are required to have an approved sediment control plan. Developer/Contractor shall notify Wake County of any off-site disposal of soil, prior to disposal. Fill of FEMA Floodways and Non-encroachment Areas are prohibited except as otherwise provided by subsection 14-19-2 of the Wake County Unified Development Ordinance (certifications and permits required).

Maintenance Requirements to be Noted on the Plan

- Seeding or covering stockpiles with turfs or mulch is required and will reduce erosion problems. Turfs should be keyed in at the top of the slope to keep water from running underneath the plastic.
- If a stockpile is to remain for future use after the project is complete (builders, etc.), the financial responsible party must notify Wake County of a new responsible party for that stockpile.
- The approved plan shall provide for the use of grass seeding and mulching on a continual basis while the stockpile is in use.
- Establish and maintain a vegetative buffer at the toe of the slope (where practical).

Seeding Specifications
NPDES Stormwater Discharge Permit for Construction Activities (NCGO1 - 4/1/19)
NCDEQ/Division of Energy, Mineral and Land Resources

Seeding Preparation:

- Chisel compacted areas and spread topsoil three inches deep over adverse soil conditions, if available.
- Rid the entire area to six inches deep.
- Remove all loose rock, roots and other obstructions, leaving surface reasonably smooth and uniform.
- Apply agricultural lime, fertilizer and superphosphate uniformly and mix with soil (see mixture below).
- Continue tillage until a well-pulverized, firm, reasonably uniform seedbed is prepared four to six inches deep.
- Seed on a freshly prepared seedbed and cover seed lightly with seeding equipment or cutspack after seeding.
- Mulch immediately after seeding and anchor mulch.
- Inspect all seeded areas and make necessary repairs or reseeds within the planting season, if possible. If stand should be more than 60% damaged, re-establish following the original lime, fertilizer and seeding rates.
- Consult Wake County Soil & Water or NC State Cooperative Extension on maintenance treatment and fertilization after permanent cover is established.

Mixture	
Agricultural Limestone	2 tons/acre (3 tons/acre in clay soils)
Fertilizer	1,000 lbs/acre - 10-10-10
Superphosphate	500 lbs/acre - 20% analysis
Mulch	2 tons/acre - small grain straw
Anchor	Asphalt emulsion at 400 gals/acre

Seeding Schedule

For Shoulders, Side Ditches, Slopes (Max 3:1):

Date	Type	Planting Rate
Aug 15 - Nov 1	Tall Fescue	300 lbs/acre
Nov 1 - Mar 1	Tall Fescue & Abruzzi Rye	300 lbs/acre
Mar 1 - Apr 15	Tall Fescue	300 lbs/acre
Apr 15 - Jun 30	Hulled Common Bermudagrass	25 lbs/acre
Jul 1 - Aug 15	Tall Fescue AND Browntop Millet or Sorghum-Sudan Hybrids***	125 lbs/acre (Tall Fescue); 35 lbs/acre (Browntop Millet); 30 lbs/acre (Sorghum-Sudan Hybrids)

For Shoulders, Side Ditches, Slopes (3:1 to 2:1):

Date	Type	Planting Rate
Mar 1 - Jun 1	Sericea Lespedeza (scarified) and use the following combinations:	50 lbs/acre (Sericea Lespedeza);
Mar 1 - Apr 15	Add Tall Fescue	120 lbs/acre
Mar 1 - Jun 30	Or add Weeping Love grass	10 lbs/acre
Mar 1 - Jun 30	Or add Hulled Common Bermudagrass	25 lbs/acre
Jun 1 - Sept 1	Tall Fescue AND Browntop Millet or Sorghum-Sudan Hybrids***	120 lbs/acre (Tall Fescue); 35 lbs/acre (Browntop Millet); 30 lbs/acre (Sorghum-Sudan Hybrids)
Sept 1 - Mar 1	Sericea Lespedeza (unhulled) - unscarified AND Tall Fescue	70 lbs/acre (Sericea Lespedeza); 120 lbs/acre (Tall Fescue)
Nov 1 - Mar 1	AND Abruzzi Rye	25 lbs/acre

Consult Wake County Soil & Water Conservation District or NC State Cooperative Extension for additional information concerning other alternatives for vegetation of denuded areas. The above vegetation rates are those that do well under local conditions; other seeding rate combinations are possible.

*** TEMPORARY: Re-seed according to optimum season for desired permanent vegetation. Do not allow temporary cover to grow more than 12' in height before mowing; otherwise, fescue may be shaded out.

- Final Drawing - Issued for Permit Review Purposes Only

EROSION CONTROL NOTES

7ELEVEN AT WALLBROOK (LOT 11)

Town of Rolesville Project No. SDP 23-

US 401 Business / S. Main Street & Virginia Water Drive
Wake Forest Township, Town of Rolesville, Wake County, North Carolina

Project Manager: BCF
Drawn By: DLT/TN
Checked By: TN
Project Number: 22049
Drawing Number: D-1404-SDP

ARK CONSULTING GROUP PLLC
ENGINEERS & PLANNERS
2755-B Chatham Blvd.
Cary, NC 27513
(919) 253-8888
www.arkconsultinggroup.com

DATE: 11/13/2023

C1.2

Date: May 2023

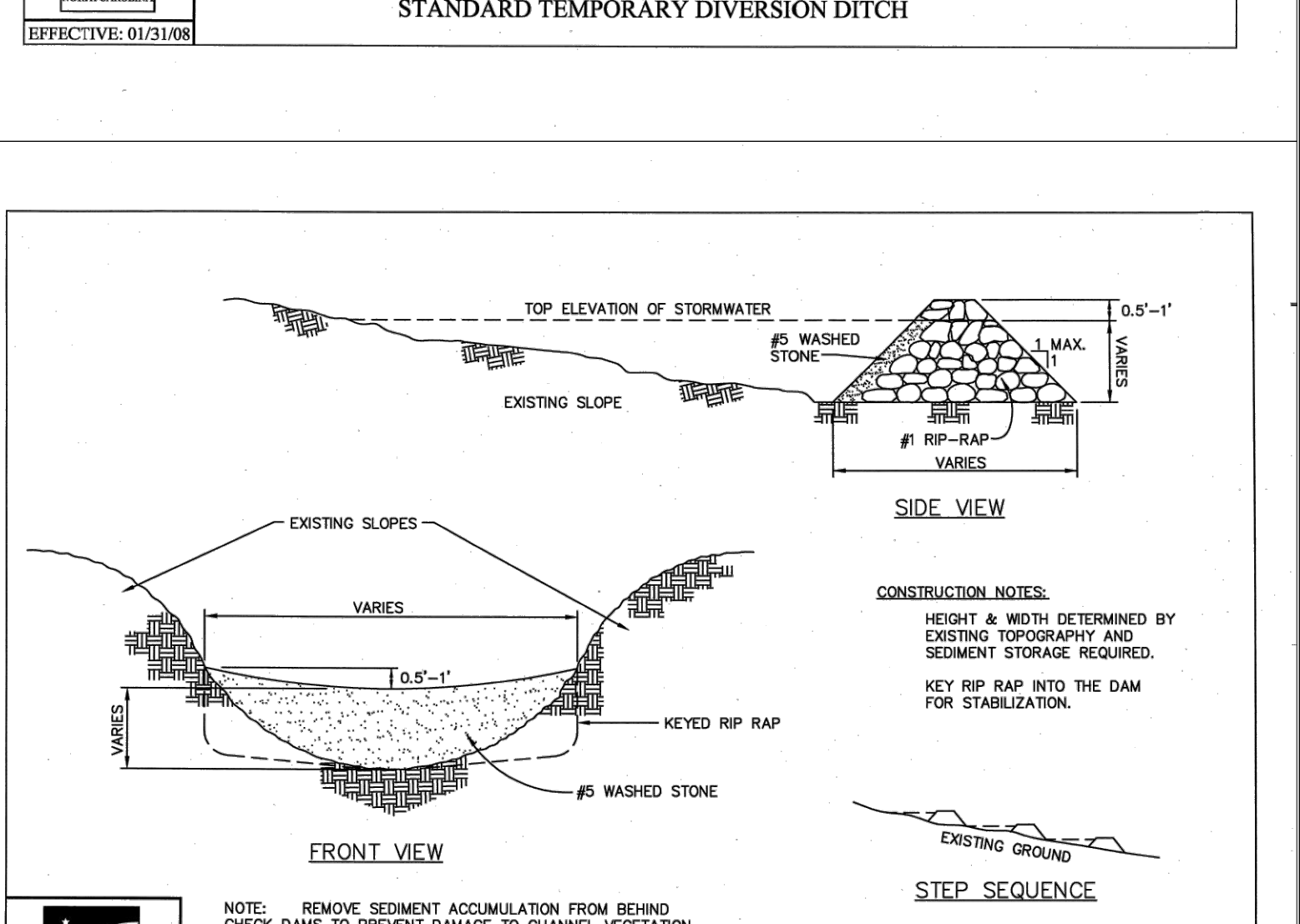
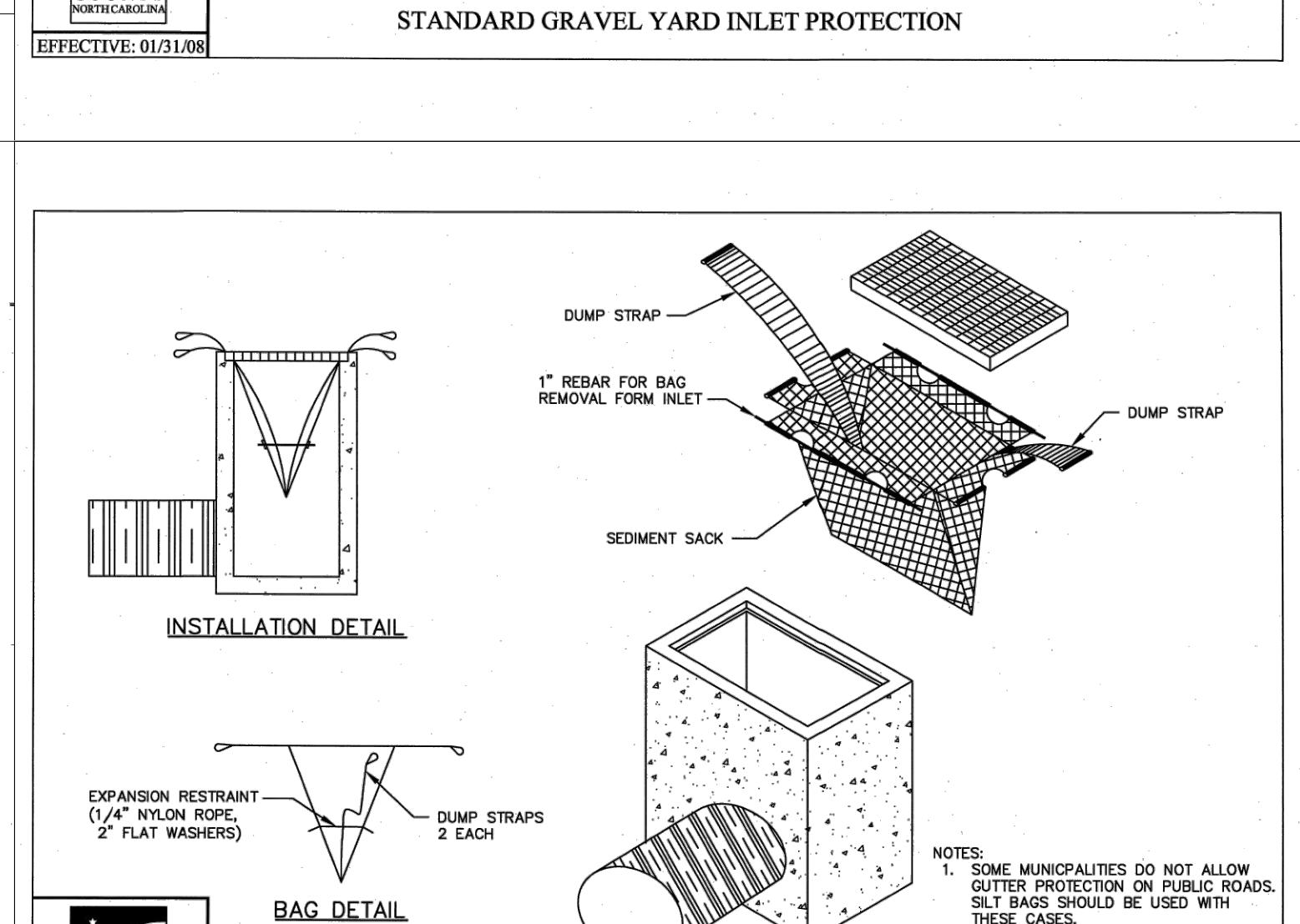
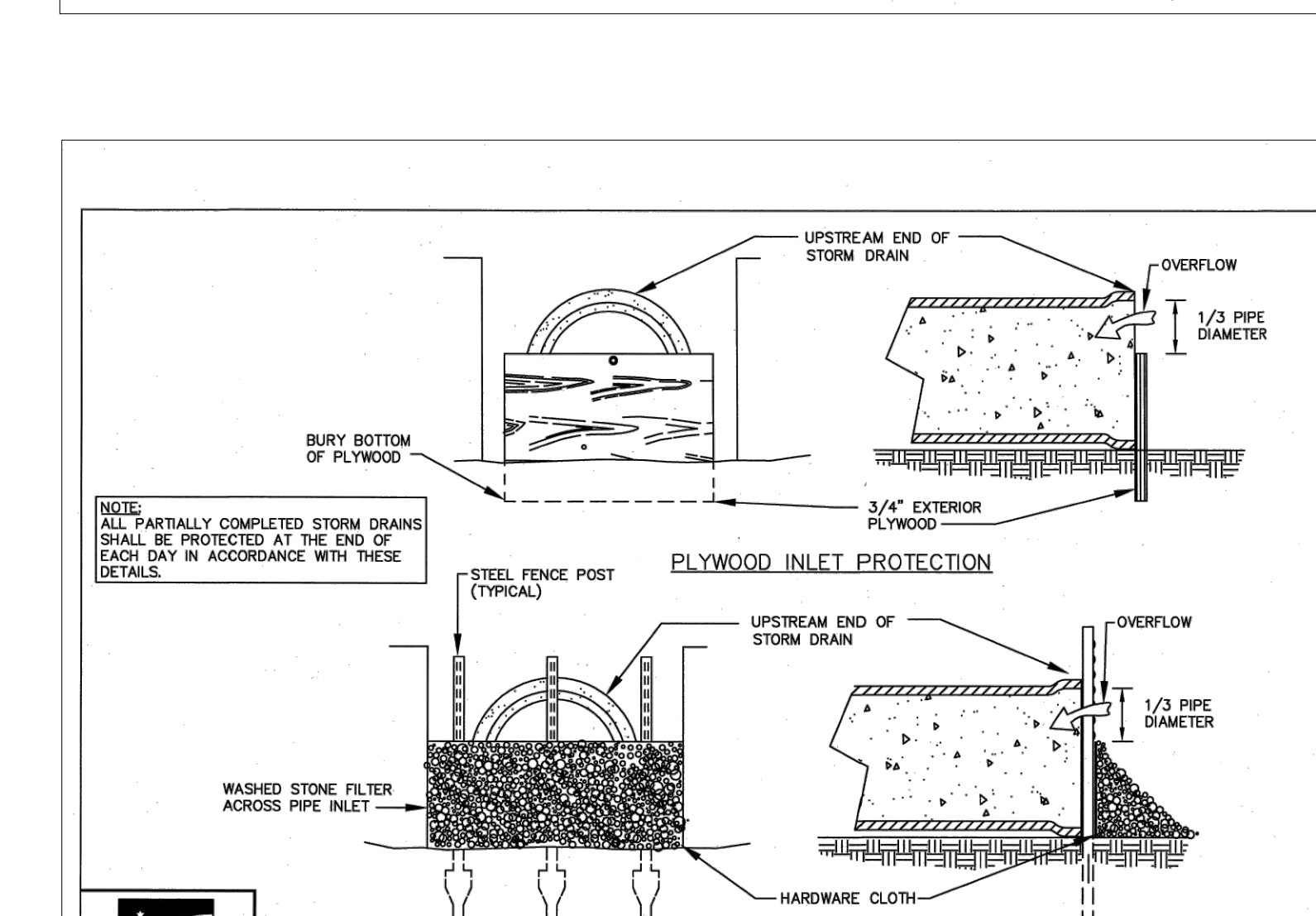
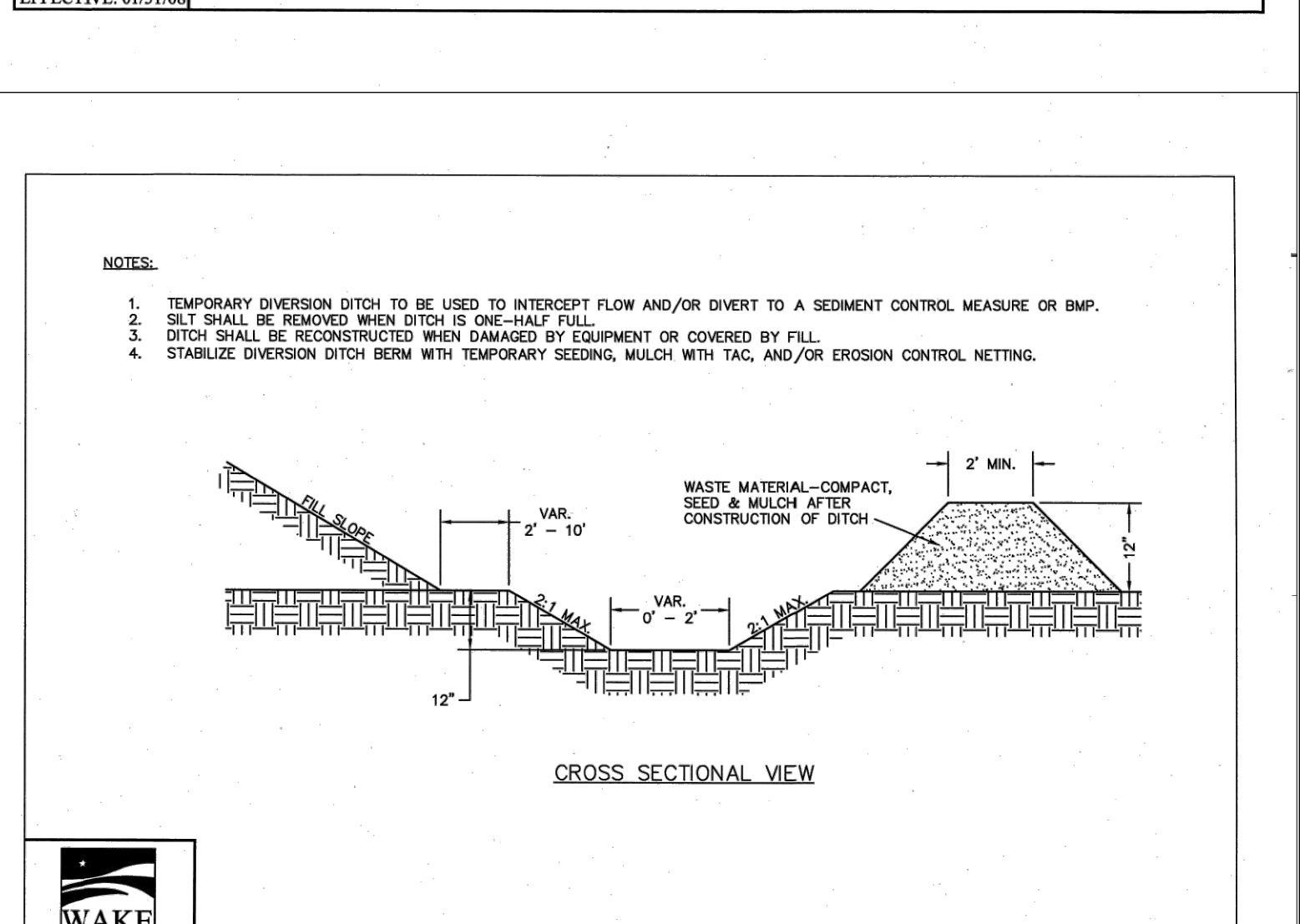
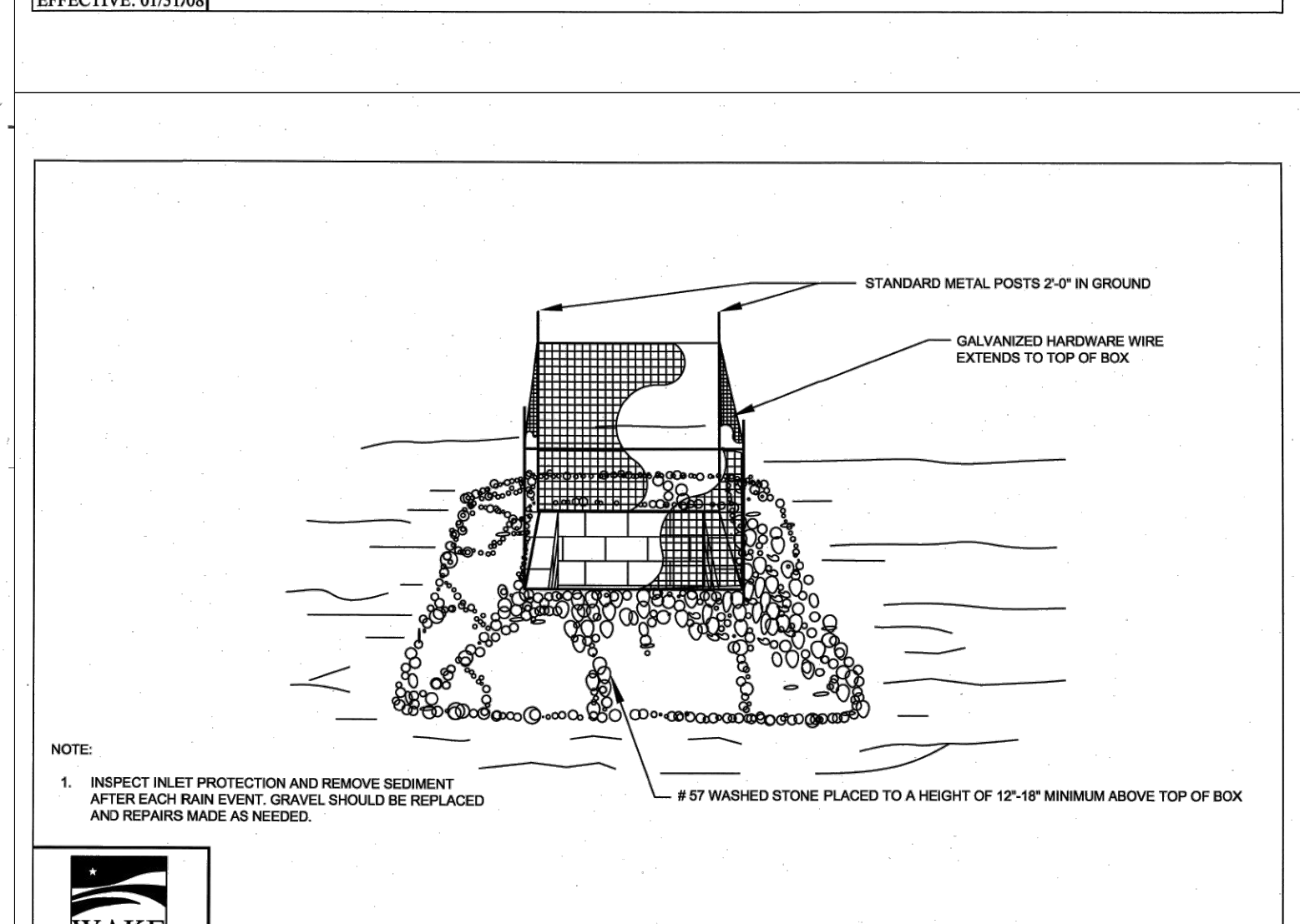
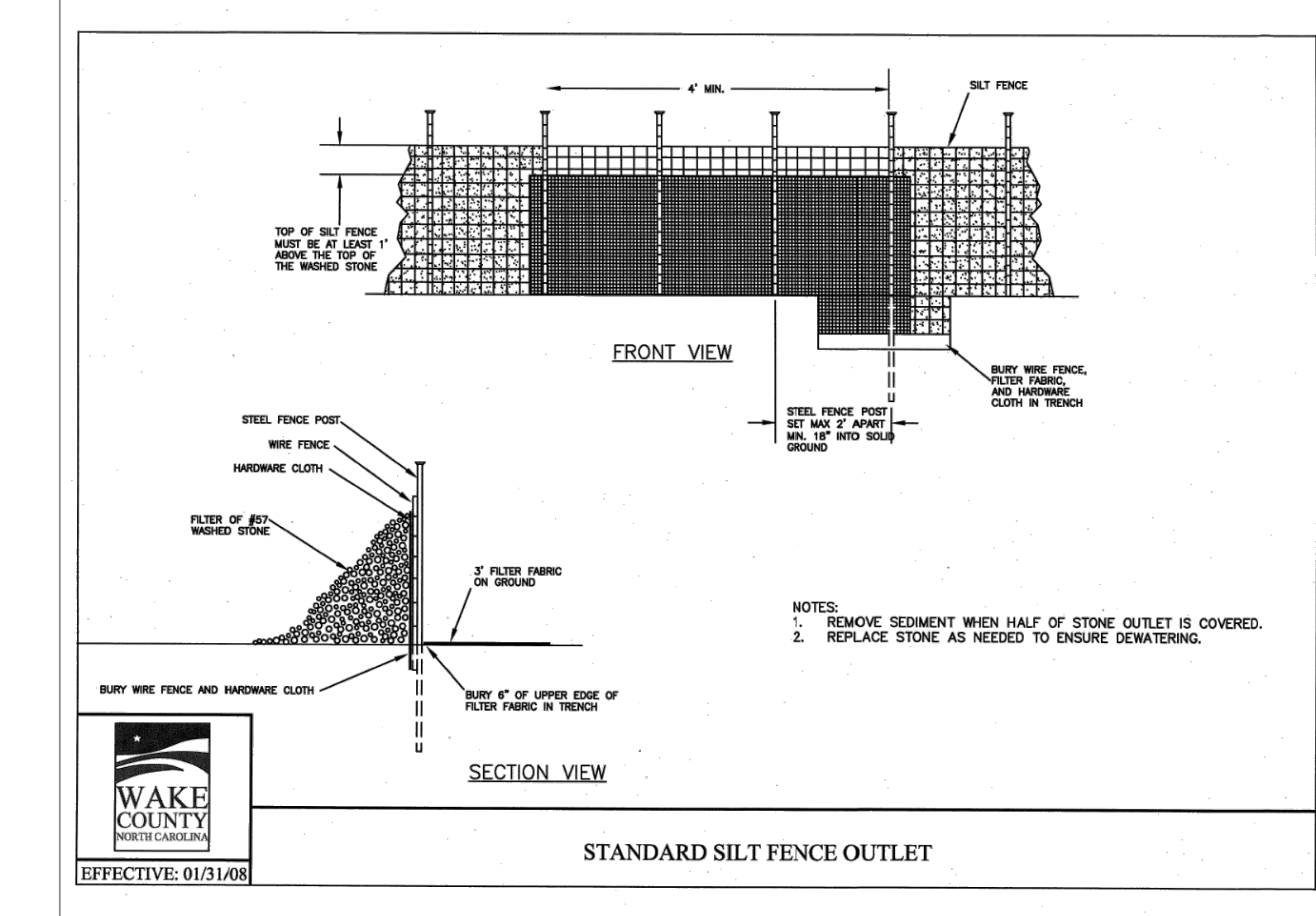
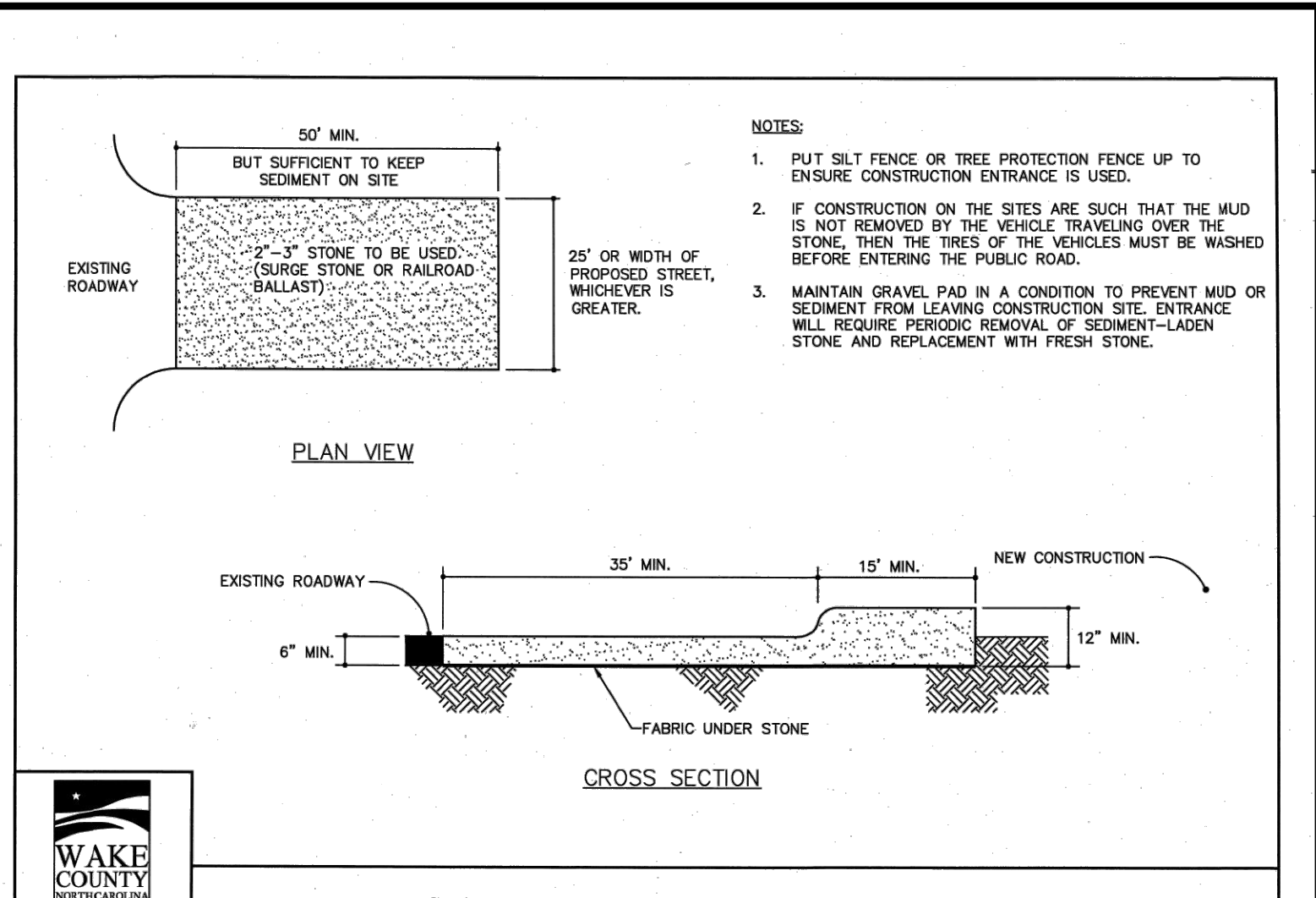
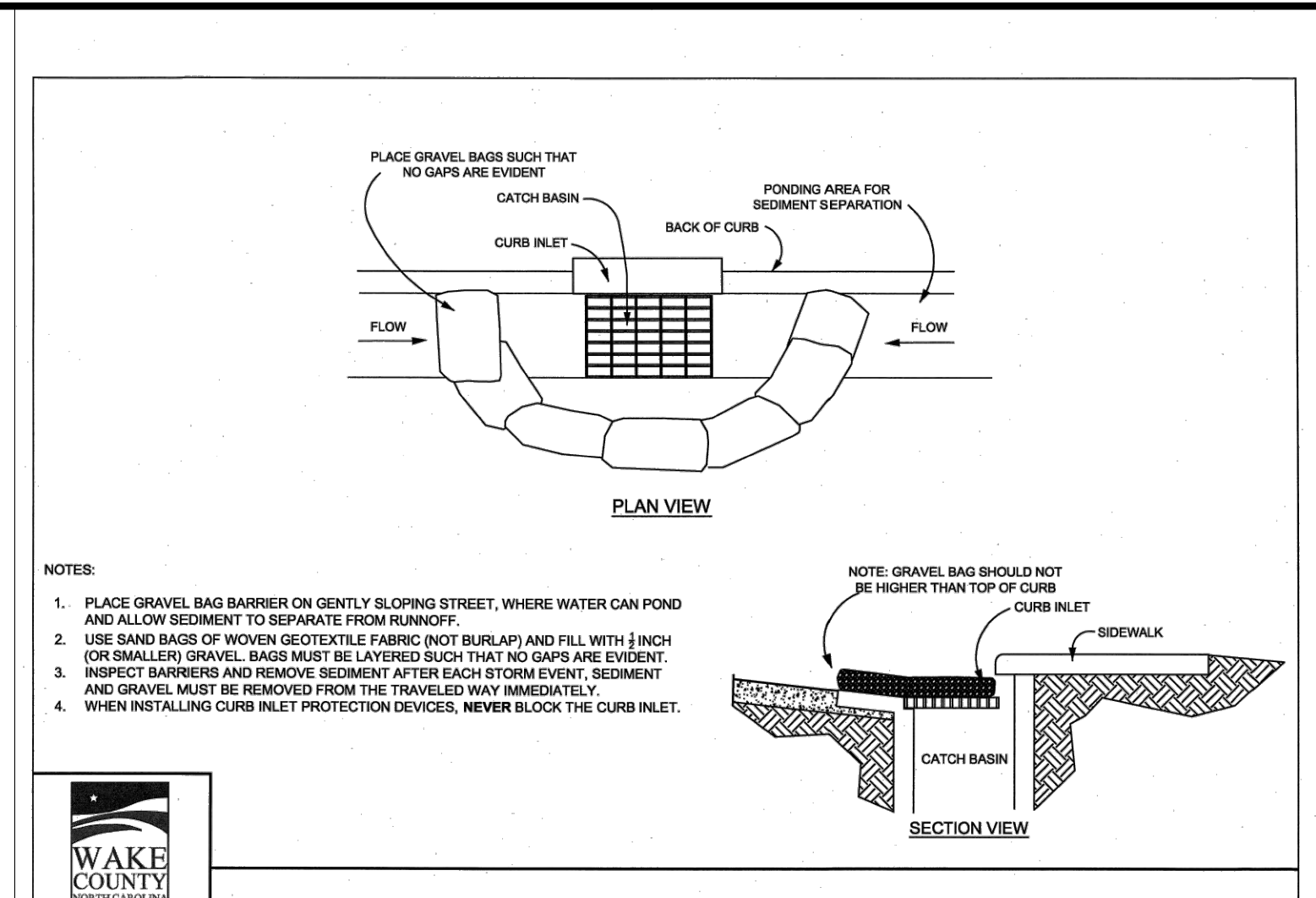
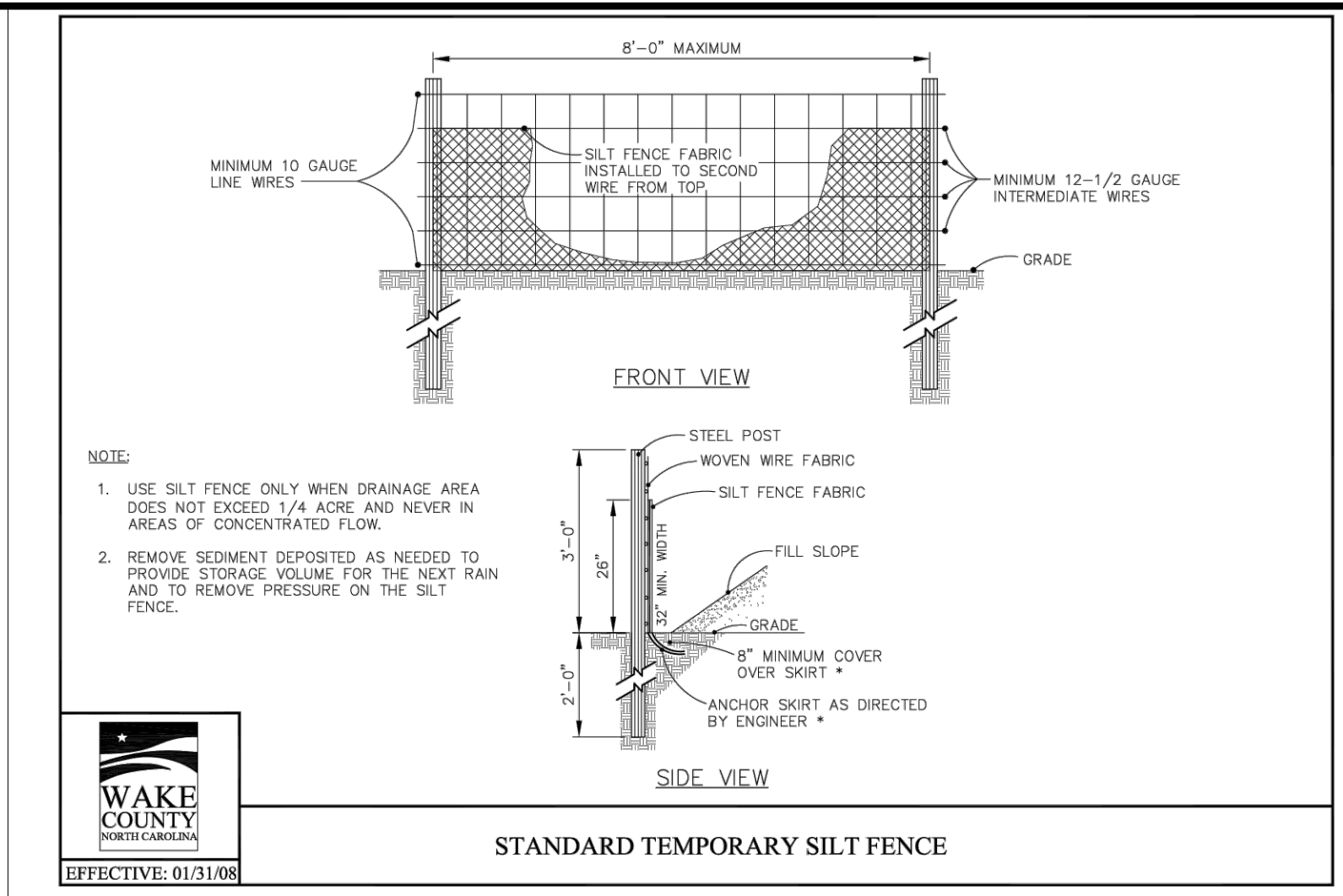

Vegetated Swale Design
 Project: Wallbrook
 Location: Rolesville, Wake County, NC

Device ID	Device Type	Add'l Flow (cfs)	Disturbed Area (AC)	Tc (min)	Intensity (in/hr)*	Oreq C	Oreq (cfs)	Up Invert	Down Invert	Length (ft)	Base Width (ft)	Left Slope (x:1)	Right Slope (x:1)	Flow Depth (ft)	Manning's n	Slope (ft/ft)	Wetted Area (sf)	Wetted Perimeter (ft)	Hydraulic Radius (ft)	Velocity (ft/s)	Qa (cfs)	Qa>Qreq?	τ (lbs/ft ²)	Liner Type	Allowable Shear Stress, τ (lbs/ft ²)
TDD-1	Temporary Diversion	0	0.95	5	7.18	0.5	3.41	394	382	270	1	3	3	0.91	0.020	0.04444	3.41	7.27	0.47	1.00	3.41	Yes	2.531233515	North Am. Green C350; Bare soil	3
TDD-2	Temporary Diversion	0	0.40	5	7.18	0.5	1.44	387.5	382	140	1	3	3	0.70	0.020	0.03929	2.17	7.16	0.30	0.66	1.44	Yes	1.71749551	N. Am. Green; Straw; 1 nets	1.55

*NOAA Atlas 14, NEUSE 2 NE Station, 10-yr 5-min duration intensity

- Final Drawing -
 Issued for Permit
 Review Purposes Only

1.1 MAY 23 | ISSUED FOR PERMIT REVIEW
 # | DATE | DESCRIPTION



EROSION CONTROL DETAILS
7ELEVEN AT WALLBROOK (LOT 11)
 Town of Rolesville Project No. SDP 23-
 US 401 Business / S. Main Street & Virginia Water Drive
 Wake Forest Township, Town of Rolesville, Wake County, North Carolina



Project Manager: BCF
 Drawn By: DLC/TN
 Checked By: TN
 Project Number: 22049
 Drawing Number: D-1404-SDP

C1.3
 Date: May 2023

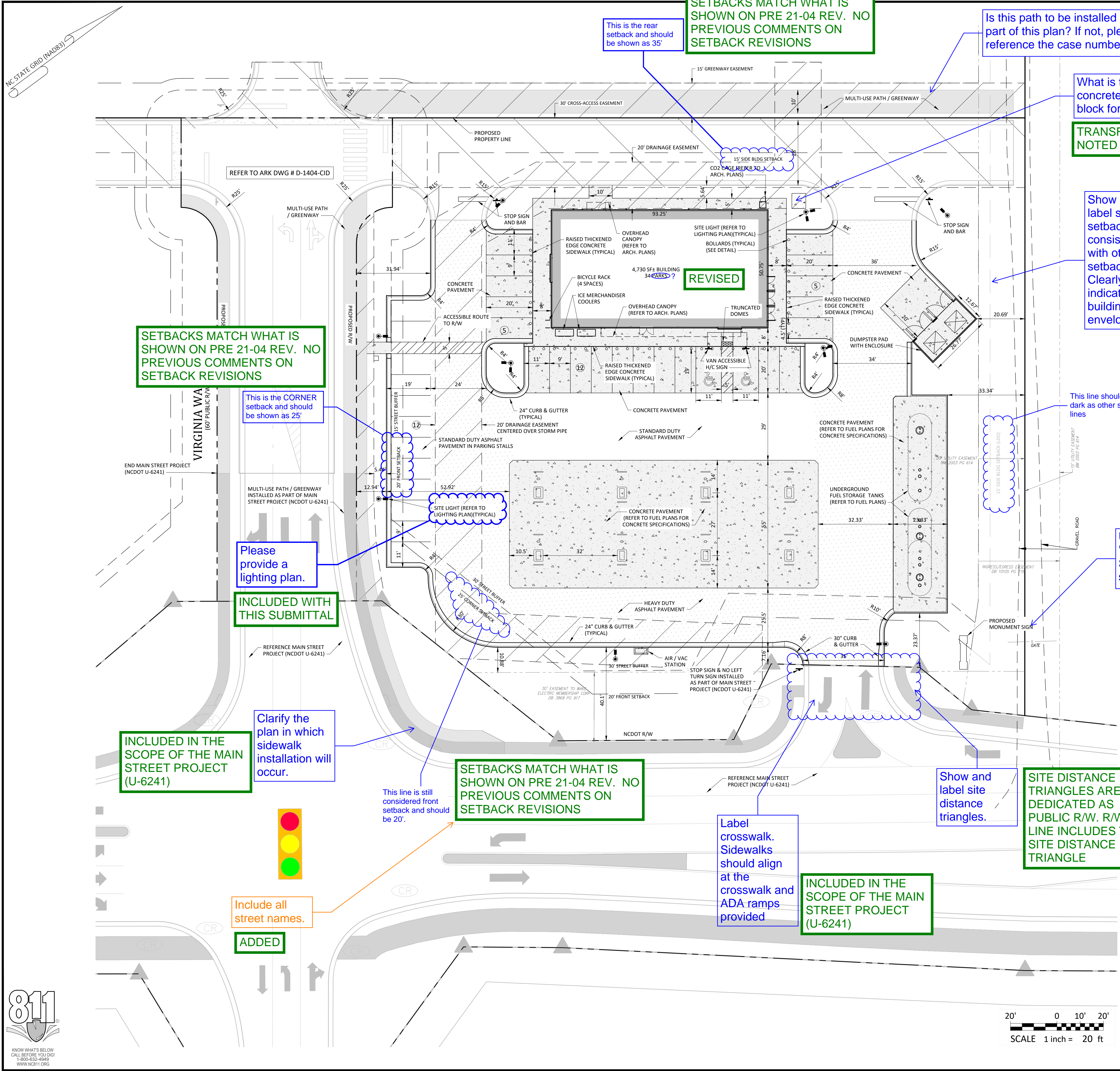

SETBACKS MATCH WHAT IS SHOWN ON PRE 21-04 REV. NO PREVIOUS COMMENTS ON SETBACK REVISIONS

This is the rear setback and should be shown as 35'

Is this path to be installed as a part of this plan? If not, please reference the case number.

NO. CONSTRUCTED WITH CID 23-04

What is this concrete block for?

TRANSFORMER PAD. NOTED ON SHEET C3.0

Show and label side setback consistent with other setback lines. Clearly indicate building envelope.

SIDE SETBACK OVERLAPS WITH 20' UTILITY EASEMENT. LABEL ADDED

SETBACKS MATCH WHAT IS SHOWN ON PRE 21-04 REV. NO PREVIOUS COMMENTS ON SETBACK REVISIONS

This is the CORNER setback and should be shown as 25'

Please provide a lighting plan.

INCLUDED WITH THIS SUBMITTAL

INCLUDED IN THE SCOPE OF THE MAIN STREET PROJECT (U-6241)

Clarify the plan in which sidewalk installation will occur.

Include all street names. ADDED

SETBACKS MATCH WHAT IS SHOWN ON PRE 21-04 REV. NO PREVIOUS COMMENTS ON SETBACK REVISIONS

This line is still considered front setback and should be 20'.

Label crosswalk. Sidewalks should align at the crosswalk and ADA ramps provided

INCLUDED IN THE SCOPE OF THE MAIN STREET PROJECT (U-6241)

Show and label site distance triangles.

SITE DISTANCE TRIANGLES ARE DEDICATED AS PUBLIC R/W. R/W LINE INCLUDES THE SITE DISTANCE TRIANGLE

Update to state "Proposed Monument Sign to be approved by separate permit"

REMOVED

REVISED

Impervious Area Calculations

SITE LIMITED TO 85% IMPERVIOUS AREA AS ACCOUNTED FOR IN THE WALLBROOK STORMWATER MASTER PLAN

PROPOSED BUILDING IMPERVIOUS AREA:	4730 SF
PROPOSED TRANSPORTATION IMPERVIOUS AREA:	46827 SF
PROPOSED TOTAL IMPERVIOUS AREA:	51557 SF
TOTAL SITE AREA:	70567 SF
ALLOWABLE IMPERVIOUS AREA (85%):	59982 SF
PROPOSED IMPERVIOUS PERCENTAGE:	73.10%

Proposed impervious surface is actually 73.06%

REVISED

Update to provide a key or legend that clearly states what each symbol means as well as provides insight into the different impervious surface materials shown.

LEGEND ON SHEET C0.1

- Final Drawing - Issued for Permit Review Purposes Only



SITE PLAN
7ELEVEN AT WALLBROOK (LOT 11)
 Town of Rolesville Project No. SDP 23-
 US 401 Business / S. Main Street & Virginia Water Drive
 Wake Forest Township, Town of Rolesville, Wake County, North Carolina

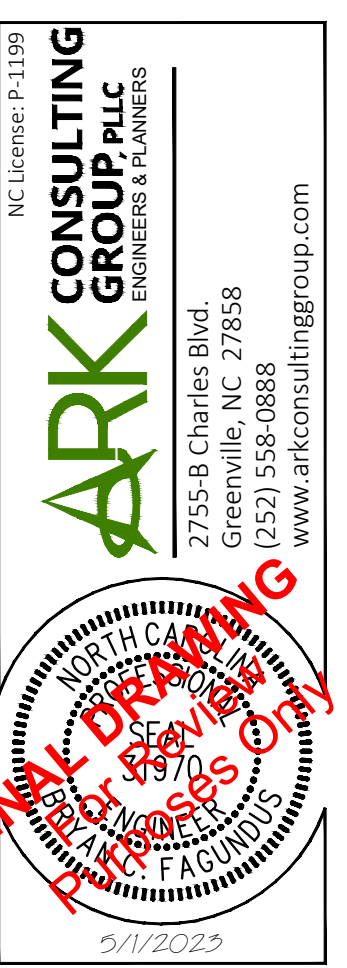

Project Manager: BCF
 Drawn By: DLC/TN
 Checked By: TN
 Project Number: 22049
 Drawing Number: D-1404-SDP

C2.0
 Date: May 2023

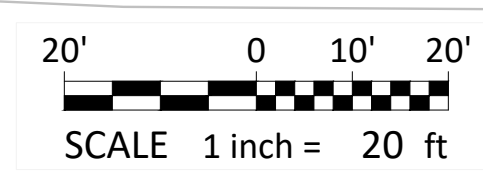
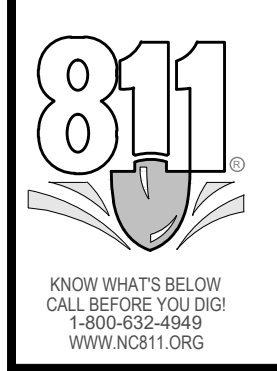

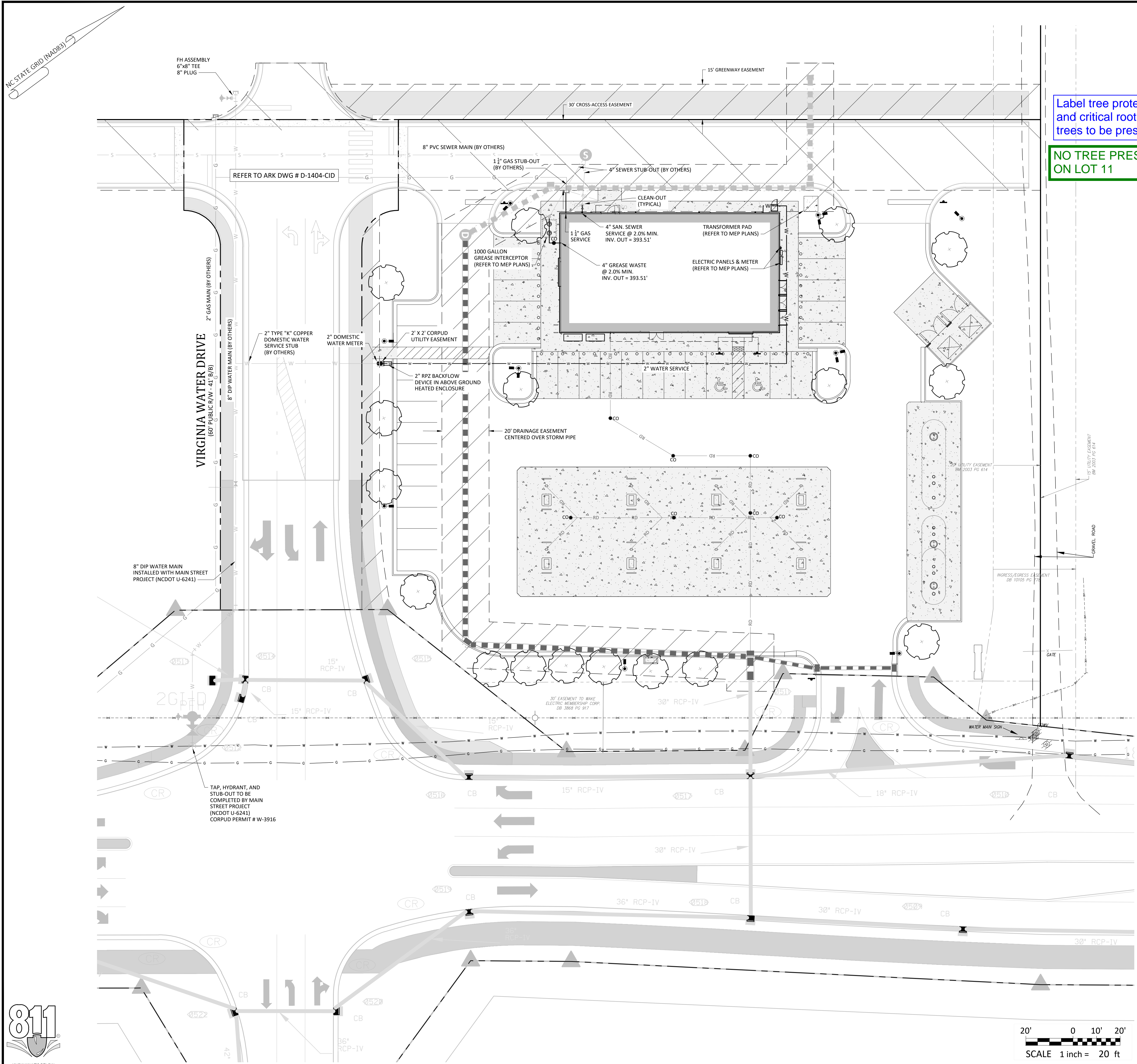

CORPUD Standard Utility Notes:

- ALL MATERIALS & CONSTRUCTION METHODS SHALL BE IN ACCORDANCE WITH CITY OF RALEIGH DESIGN STANDARDS, DETAILS & SPECIFICATIONS (REFERENCE: CORPUD HANDBOOK)
- UTILITY SEPARATION REQUIREMENTS:
 - A DISTANCE OF 100' SHALL BE MAINTAINED BETWEEN SANITARY SEWER & ANY PRIVATE OR PUBLIC WATER SUPPLY SOURCE SUCH AS AN IMPOUNDED RESERVOIR USED AS A SOURCE OF DRINKING WATER. IF ADEQUATE LATER SEPARATION CANNOT BE ACHIEVED, FERROUS SANITARY SEWER PIPE SHALL BE SPECIFIED & INSTALLED TO WATERLINE SPECIFICATIONS. HOWEVER, THE MINIMUM SEPARATION SHALL NOT BE LESS THAN 25' FROM A PRIVATE WELL OR 50' FROM A PUBLIC WELL.
 - WHEN INSTALLING WATER &/OR SEWER MAINS, THE HORIZONTAL SEPARATION BETWEEN UTILITIES SHALL BE 10'. IF THIS SEPARATION CANNOT BE MAINTAINED DUE TO EXISTING CONDITIONS, THE VARIATION ALLOWED IS THE WATER MAIN IN A SEPARATE TRENCH WITH THE ELEVATION OF THE WATER MAIN AT LEAST 18" ABOVE THE TOP OF THE SEWER & MUST BE APPROVED BY THE PUBLIC UTILITIES DIRECTOR.
 - IF IT IS IMPOSSIBLE TO OBTAIN PROPER SEPARATION, OR ANYTIME A SANITARY SEWER PASSES OVER A WATER MAIN, DIP MATERIALS OR STEEL ENCASEMENT SHALL BE USED 10' ON EACH SIDE OF CROSSING MUST BE SPECIFIED & INSTALLED TO WATERLINE SPECIFICATIONS.
 - 5.0' MINIMUM HORIZONTAL SEPARATION IS REQUIRED BETWEEN ALL SANITARY SEWER & STORM SEWER FACILITIES, UNLESS DIP MATERIAL IS SPECIFIED FOR SANITARY SEWER.
 - MAINTAIN 18" MIN. VERTICAL SEPARATION AT ALL WATER MAIN & RCP STORM DRAIN CROSSINGS; MAINTAIN 24" MIN. VERTICAL SEPARATION AT ALL SANITARY SEWER & RCP STORM DRAIN CROSSINGS. WHERE ADEQUATE SEPARATIONS CANNOT BE ACHIEVED, SPECIFY DIP MATERIALS & A CONCRETE CRADLE HAVING 6" MIN. CLEARANCE (PER CORPUD DETAILS W-41 & S-49).
 - ALL OTHER UNDERGROUND UTILITIES SHALL CROSS WATER & SEWER FACILITIES WITH 18" MIN. VERTICAL SEPARATION REQUIRED.
- ANY NECESSARY FIELD REVISIONS ARE SUBJECT TO REVIEW & APPROVAL OF AN AMENDED PLAN &/OR PROFILE BY CORPUD PRIOR TO CONSTRUCTION.
- CONTRACTOR SHALL MAINTAIN CONTINUOUS WATER & SEWER SERVICE TO EXISTING RESIDENCES & BUSINESSES THROUGHOUT CONSTRUCTION OF PROJECT. ANY NECESSARY SERVICE INTERRUPTIONS SHALL BE PRECEDED BY A 24 HOUR ADVANCE NOTICE TO CORPUD.
- 3.0' MINIMUM COVER IS REQUIRED ON ALL WATER MAINS & SEWER FORCE MAINS. 4.0' MINIMUM COVER IS REQUIRED ON ALL REUSE MAINS.
- IT IS THE DEVELOPERS RESPONSIBILITY TO ABANDON OR REMOVE EXISTING WATER & SEWER SERVICES NOT BEING USED IN REDEVELOPMENT OF A SITE UNLESS OTHERWISE DIRECTED BY CORPUD. THIS INCLUDES ABANDONING TAP AT MAIN & REMOVAL OF SERVICE FROM ROW OR EASEMENT PER CORPUD HANDBOOK PROCEDURE.
- INSTALL PVC WATER SERVICES WITH METERS LOCATED AT ROW OR WITHIN A 2' X 2' WATERLINE EASEMENT IMMEDIATELY ADJACENT.
- INSTALL PVC SEWER SERVICES @ 1.0% MINIMUM GRADE WITH CLEANOUTS LOCATED AT ROW OR EASEMENT LINE & SPACED EVERY 75' LINEAR FEET MAXIMUM.
- PRESSURE REDUCING VALVES ARE REQUIRED ON ALL WATER SERVICES EXCEEDING 80 PSI; BACKWATER VALVES ARE REQUIRED ON ALL SANITARY SEWER SERVICES HAVING BUILDING DRAINS LOWER THAN 1.0' ABOVE THE NEXT UPSTREAM MANHOLE.
- ALL ENVIRONMENTAL PERMITS APPLICABLE TO THE PROJECT MUST BE OBTAINED FROM NCDWQ, USACE &/OR FEMA FOR ANY RIPARIAN BUFFER, WETLAND &/OR FLOODPLAIN IMPACTS PRIOR TO CONSTRUCTION.
- NCDOT / RAILROAD ENCROACHMENT AGREEMENTS ARE REQUIRED FOR ANY UTILITY WORK (INCLUDING MAIN EXTENSIONS & SERVICE TAPS) WITHIN STATE OR RAILROAD ROW PRIOR TO CONSTRUCTION.
- GREASE INTERCEPTOR / OIL WATER SEPARATOR SIZING CALCULATIONS & INSTALLATION SPECIFICATIONS SHALL BE APPROVED BY THE CORPUD FOG PROGRAM COORDINATOR PRIOR TO ISSUANCE OF A BUILDING PERMIT. CONTACT TIM BEASLEY AT (919) 996-2334 OR TIMOTHY.BEASLEY@RALEIGHNC.GOV FOR MORE INFORMATION.
- CROSS-CONNECTION CONTROL PROTECTION DEVICES ARE REQUIRED BASED ON DEGREE OF HEALTH HAZARD INVOLVED AS LISTED IN APPENDIX-B OF THE RULES GOVERNING PUBLIC WATER SYSTEMS IN NC. THESE GUIDELINES ARE THE MINIMUM REQUIREMENTS. THE DEVICES SHALL MEET AMERICAN SOCIETY SANITARY ENGINEERING (ASSE) STANDARDS OR BE ON THE UNIVERSITY OF SOUTHERN CALIFORNIA APPROVAL LIST. THE DEVICES SHALL BE INSTALLED AND TESTED (BOTH INITIAL AND PERIODIC TESTING THEREAFTER) IN ACCORDANCE WITH THE MANUFACTURERS RECOMMENDATIONS OR THE LOCAL CROSS-CONNECTION CONTROL PROGRAM, WHICHEVER IS MORE STRINGENT. CONTACT JOANIE HARTLEY AT (919) 996-5923 OR JOANIE.HARTLEY@RALEIGHNC.GOV FOR MORE INFORMATION.

Label tree protection fencing and critical root zone of any trees to be preserved.

NO TREE PRESERVATION AREA ON LOT 11

Provide a legend or key of what symbols mean.

LEGEND ON SHEET C0.1

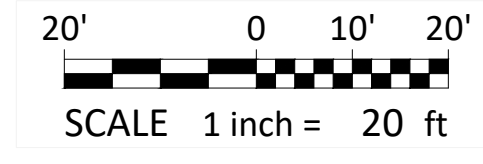

ATTENTION CONTRACTORS
 The Construction Contractor responsible for the extension of water, sewer, and/or reuse, as approved in these plans, is responsible for contacting the Public Utilities Department at (919) 996-4540 at least twenty four hours prior to beginning any of their construction.
 Failure to notify both City Departments in advance of beginning construction, will result in the issuance of monetary fines, and require reinstatement of any water or sewer facilities not inspected as a result of this notification failure.
 Failure to call for Inspection, Install a Downstream Plug, have Permitted Plans on the Jobsite, or any other Violation of City of Raleigh Standards will result in a Fine and Possible Exclusion from future work in the City of Raleigh.



- Final Drawing - Issued for Permit Review Purposes Only
 REVISIONS:
 1. 1 MAY 23 ISSUED FOR PERMIT REVIEW
 # DATE DESCRIPTION
 CROSLAND SOUTHEAST
 ELEVEN
 UTILITY PLAN
7ELEVEN AT WALLBROOK (LOT 11)
 Town of Rolesville Project No. SDP 23-_____
 US 401 Business / S. Main Street & Virginia Water Drive
 Wake Forest Township, Town of Rolesville, Wake County, North Carolina
 NC License: P-1129
ARK CONSULTING GROUP PLLC
 ENGINEERS & PLANNERS
 2755-B Charles Blvd
 Cary, NC 27513
 (919) 996-8888
 www.arkconsultinggroup.com
 NORTH CAROLINA
 PROFESSIONAL SEAL
 01/2023
 Project Manager: BCF
 Drawn By: DLT/TN
 Checked By: TN
 Project Number: 22049
 Drawing Number: D-1404-SDP
C3.0
 Date: May 2023

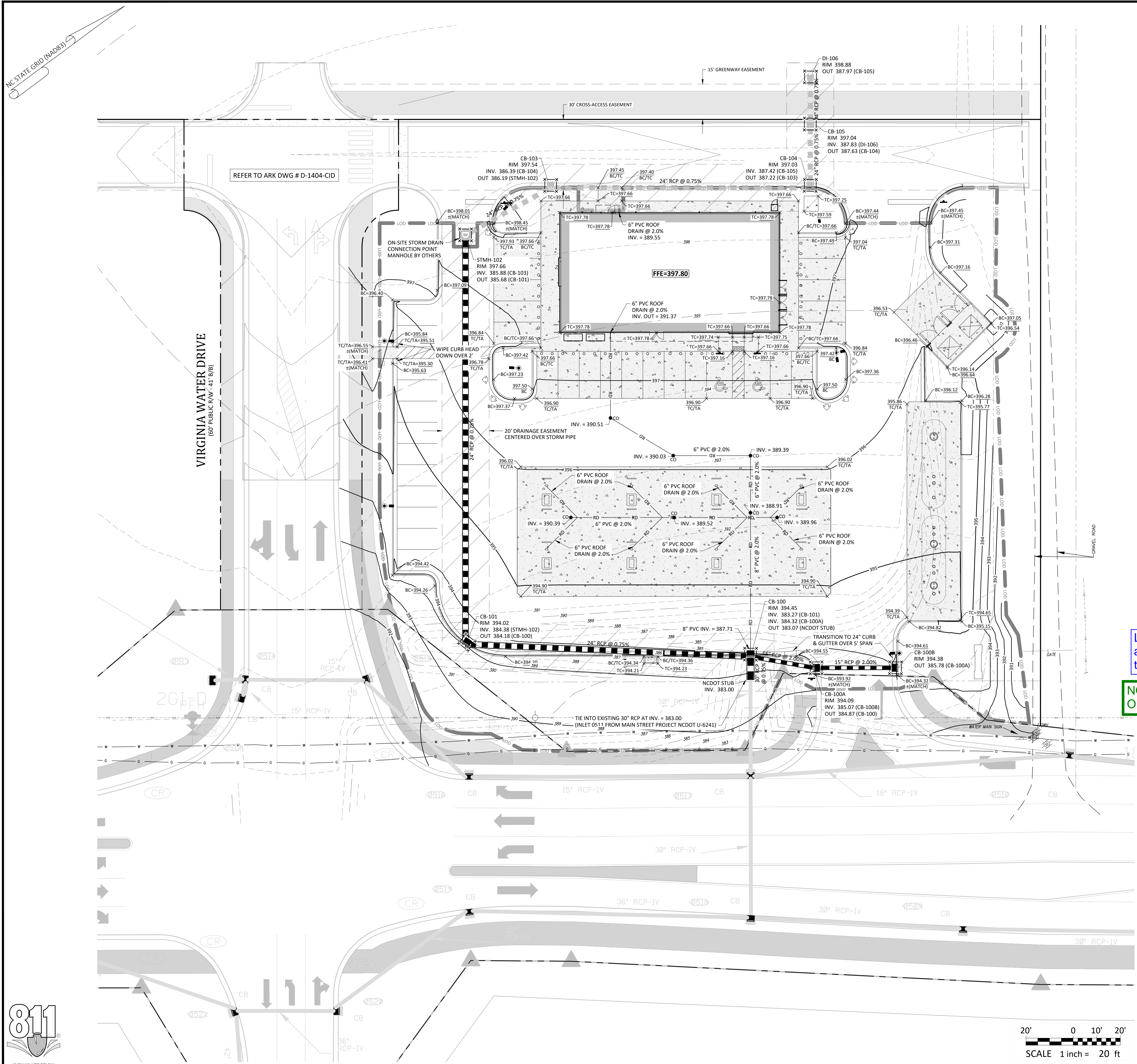

Grading Notes:

- SITE GRADING SHALL BE PERFORMED IN ACCORDANCE WITH THESE PLANS AND SPECIFICATIONS AND THE RECOMMENDATIONS SET FORTH IN THE GEOTECHNICAL REPORT REFERENCED IN THIS PLAN SET.
- SITE CONTRACTOR TO GRADE ALL AREAS WITHIN THE LIMITS OF DISTURBANCE FROM BUILDING TO PROPERTY LINES AND TO EDGE OF PAVEMENT ON STREET SIDES, INCLUDING ROW.
- TREES OUTSIDE OF CONSTRUCTION LIMITS OR TREES NOT INDICATED TO BE REMOVED SHALL BE PROTECTED.
- TOP SOIL SHALL BE STRIPPED FROM ALL CUT AND FILL AREAS, STOCKPILED AND REDISTRIBUTED OVER GRADED AREAS, PROVIDE EROSION AND SEDIMENTATION CONTROLS AROUND STOCKPILES DURING CONSTRUCTION.
- TILL TOP SOIL TO A DEPTH OF 4" MINIMUM AND REMOVE ALL ROCKS LARGER THAN 1" MEASURED IN LARGEST DIRECTION.
- GRADE ALL AREAS TO MAINTAIN POSITIVE SLOPE AWAY FROM BUILDING.
- ALL GRADED AREAS TO RECEIVE SEED OR SOD, TOP SOIL, STRAW AND WATER UNTIL A HEALTHY STAND OF GRASS IS OBTAINED.
- INSTALL TEMPORARY TURF REINFORCEMENT MATTING ON ALL SLOPES STEEPER THAN 3:1. MATTING SHALL BE CONTECH LANDLOK C2 OR EQUAL.
- REFER TO CIVIL DETAILS FOR PAVEMENT IN PARKING AND DRIVE AREAS.
- ALL SIDEWALKS SHALL BE CONSTRUCTED OF 3,500 PSI CONCRETE AND SHALL HAVE TOOLED CONTROL JOINTS PER THE JOINT SPACING REFERENCED ON THE PLAN.
- MATERIALS SELECTED FOR USE AS STRUCTURAL FILL SHALL BE FREE OF VEGETABLE MATTER, WASTE CONSTRUCTION DEBRIS, AND OTHER DELETERIOUS MATERIALS. THE MATERIAL SHALL NOT CONTAIN ROCKS HAVING A DIAMETER OVER 3 INCHES.
- SOILS REPRESENTED BY THEIR USCS GROUP SYMBOLS WILL TYPICALLY BE SUITABLE FOR USE AS STRUCTURAL FILL: (ML), (CL), (SM), AND (SC).
- THE FOLLOWING SOILS ARE CONSIDERED SUITABLE IN AREAS WHERE A MINIMUM THICKNESS OF 3' OF LOW PERMEABILITY SOILS CAN BE USED AS COVER: (SW), (SP), (SP-SM), AND (SP-SC).
- THE FOLLOWING SOILS ARE CONSIDERED SUITABLE IN AREAS WHERE A MINIMUM THICKNESS OF 3' OF NON-EXPANSIVE SOILS CAN BE USED AS COVER: (MH) AND (CH).
- THE FOLLOWING SOIL TYPES ARE CONSIDERED UNSUITABLE: (OL), (OH), AND (PI).
- ALL STRUCTURAL FILL SHALL BE COMPACTED TO A MINIMUM OF 95% OF THE STANDARD PROCTOR MAXIMUM DRY DENSITY (ASTM D698). ADDITIONALLY, THE IN-PLACE MAXIMUM DRY DENSITY OF STRUCTURAL FILL SHOULD BE NO LESS THAN 90 PCF.
- THE UPPER 12" OF BUILDING FLOOR SLAB SUBGRADES SHALL BE COMPACTED TO AT LEAST 98% OF THE STANDARD PROCTOR MAXIMUM DRY DENSITY (ASTM D698).
- FILL PLACEMENT IN PAVEMENT AREAS SHALL BE PERFORMED IN ACCORDANCE WITH NCDOT STANDARD SPECIFICATIONS.
- SUITABLE FILL MATERIAL SHALL BE PLACED IN 8" LIFTS AND COMPACTED BY MECHANICAL MEANS. PROOFROLLING WITH RUBBER TIRE, HEAVILY LOADED VEHICLES MAY BE DESIRABLE AT INTERVALS OF APPROXIMATELY 2 VERTICAL FEET TO BIND THE LIFTS TOGETHER AND TO SEAL THE SURFACE OF THE COMPACTED AREAS.
- ALL BUILDING, SIDEWALK, AND PAVEMENT SUB-GRADE COMPACTIONS SHALL BE INTERMEDIATELY TESTED THROUGHOUT FILL PLACEMENT OPERATIONS AND APPROVED BY THE GEOTECHNICAL ENGINEER. ALL SUB-GRADES SHALL BE THOROUGHLY PROOF-ROLLED TO IDENTIFY SMALL LOCALIZED AREAS OF UNSUITABLE SOILS. ALL UNSUITABLE SOILS SHALL BE UNDERCUT, REPLACED WITH STRUCTURAL FILL, AND COMPACTED AS DESCRIBED ABOVE.
- WHERE REQUIRED, PAVEMENT SHALL BE SAW CUT IN STRAIGHT LINES, AND EXCEPT FOR EDGE OF BUTT JOINTS, SHALL EXTEND TO THE FULL DEPTH OF THE EXISTING PAVEMENT. ALL DEBRIS FROM REMOVAL OPERATIONS SHALL BE REMOVED FROM THE SITE AT THE TIME OF EXCAVATION. STOCKPILING OF DEBRIS WILL NOT BE PERMITTED.
- THE TOPS OF EXISTING MANHOLES, INLET STRUCTURES, CLEANOUTS, ETC. SHALL BE ADJUSTED, AS REQUIRED, TO MATCH PROPOSED GRADES.
- SITE CONTRACTOR SHALL BE REQUIRED TO SECURE ALL NECESSARY PERMITS AND APPROVALS FOR OFF SITE MATERIAL SOURCES AND / OR DISPOSAL FACILITIES. CONTRACTOR SHALL SUPPLY A COPY OF APPROVALS TO OWNER PRIOR TO INITIATING WORK.
- UNLESS INDICATED OTHERWISE, ALL STORM DRAINAGE PIPE SHALL BE REINFORCED CONCRETE PIPE (RCP) CLASS III WITH SOIL TIGHT JOINTS.
- SITE CONTRACTOR SHALL INSTALL BUILDING ROOF DRAINS TO WITHIN 2' OF THE BUILDING EXTERIOR WALL, CAP AND PROVIDE ABOVE GROUND MARKER FOR LOCATION PURPOSES. GENERAL CONTRACTOR IS RESPONSIBLE FOR TIE-INS OF BUILDING DOWNSPOUTS TO SITE ROOF DRAINAGE PIPING.

Provide a legend or key of what symbols mean.

LEGEND ON SHEET C0.1

Label tree protection fencing and critical root zone of any trees to be preserved.

NO TREE PRESERVATION AREA ON LOT 11

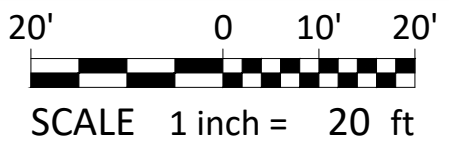
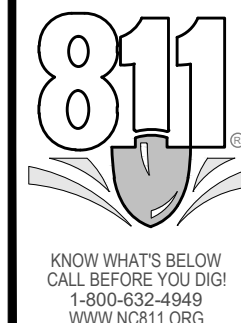

- Final Drawing -
Issued for Permit
Review Purposes Only

REVISIONS:



GRADING PLAN
7ELEVEN AT WALLBROOK (LOT 11)
Town of Rolesville Project No. SDP 23-
US 401 Business / S. Main Street & Virginia Water Drive
Wake Forest Township, Town of Rolesville, Wake County, North Carolina



Project Manager: BCF
Drawn By: DLC/TN
Checked By: TN
Project Number: 22049
Drawing Number: D-1404-SDP

C4.0

Date: May 2023

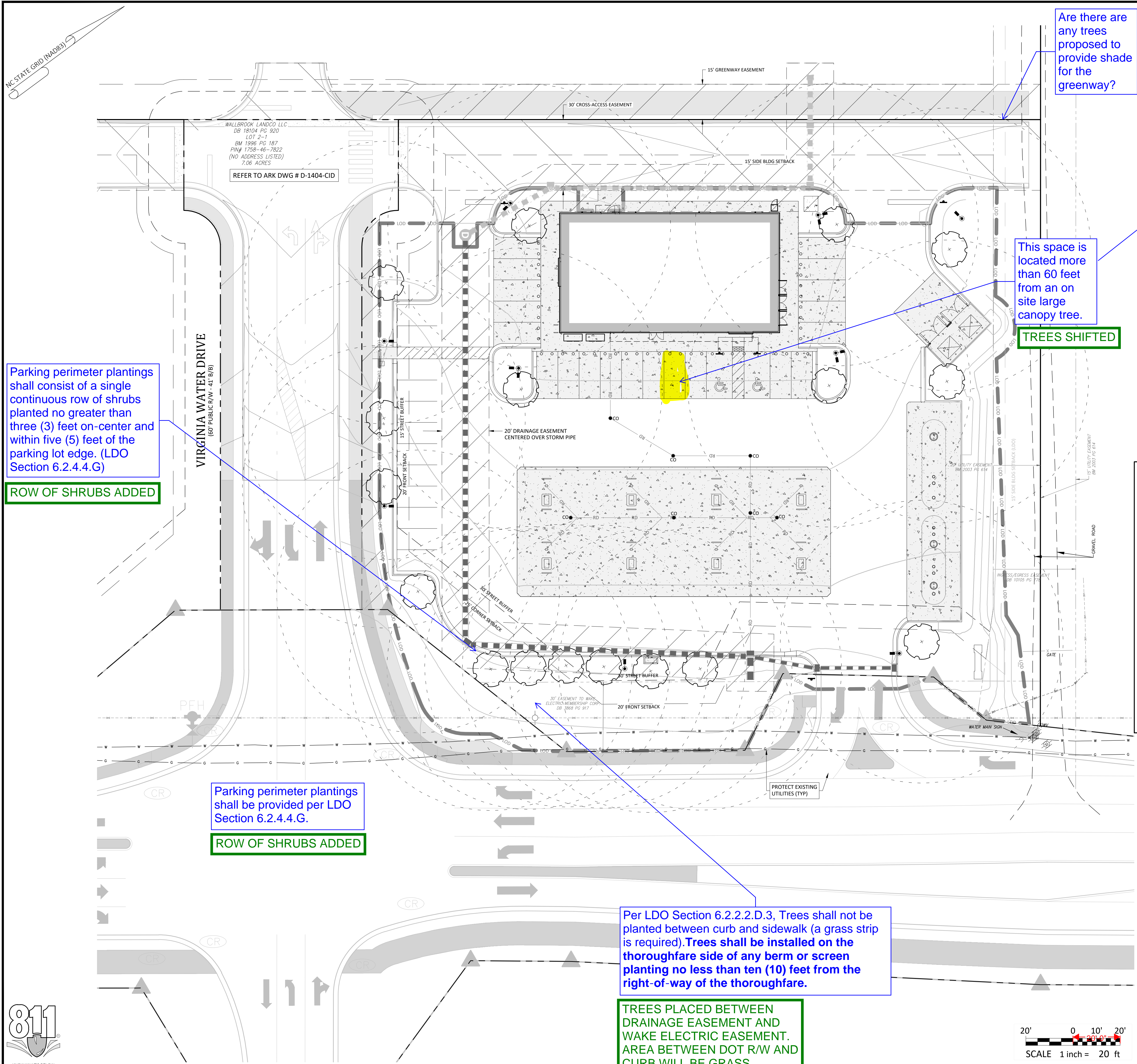

TREES LOCATED ON LOT 10 WILL BE INCLUDED WITH THE FUTURE SDP FOR LOT 10

- A. PROVIDED VEGETATION FOR LOT:
 LARGE TREES: 17 PROVIDED
 B. REQUIRED STREET VEGETATION:
 LARGE TREES: S. MAIN STREET = 260 LF / 40 * 1 TREE = 6.5 TREES (7 PROVIDED)
 VIRGINIA WATER DRIVE = 170 LF / 40 * 1 TREE = 4.25 TREES (4 PROVIDED)
 C. REQUIRED SCREENING VEGETATION: NONE
 D. REQUIRED VEGETATION LOCATED IN EASEMENTS: NONE
 2. NOTES:
 A. MINIMUM PLANT SIZES SHALL BE IN ACCORDANCE WITH THE SECTION 6.2.4.3 OF THE LDO AS FOLLOWS:

PLANTING MATERIAL TYPE	MINIMUM PLANTING SIZE
1. LARGE (CANOPY) TREE	8" (HEIGHT AND 2" CALIPER
2. SMALL/MEDIUM (UNDERSTORY) TREE	8" (HEIGHT) AND 1" CALIPER
3. SHRUB	24" (HEIGHT) - EVERGREEN 18" (HEIGHT) - DECIDUOUS

 B. NO PORTION OF ANY PARKING SPACE SHALL BE LOCATED MORE THAN SIXTY (60) FEET FROM AN ON-SITE LARGE (CANOPY) TREE. FOR PURPOSES OF THIS SECTION, THE MEASUREMENT SHALL BE FROM THE CLOSEST EDGE OF THE SUBJECT AREA TO THE CENTER OF THE BASE OF THE CLOSEST QUALIFYING TREE IN ACCORDANCE WITH SECTION 6.2.4.4 OF THE LDO.
 C. DUMPSTER/COMPACTOR SHALL BE SCREENED ON 3 SIDES IN ACCORDANCE WITH SECTION 6.2.4.6 OF THE LDO.
 D. NO TREES OR SHRUBS SHALL BE PLANTED WITHIN SANITARY SEWER, WATERLINE OR ELECTRIC EASEMENTS WITHOUT THE TOWN AND EASEMENT HOLDER APPROVAL.
 E. ALL MULTI-STEM TREES SHALL HAVE AT LEAST THREE STALKS WITH A MINIMUM CALIPER OF 2.5" IN ACCORDANCE WITH SECTION 6.2.4.7 OF THE LDO.
 F. LANDSCAPING SHALL BE COMPLIANT WITH LDO SECTION 6.2.4
 G. MINIMUM OF 3 FEET CLEARANCE MUST BE MAINTAINED AROUND ALL FIRE HYDRANTS IN ACCORDANCE WITH STATE BUILDING CODE.
 H. PLANTINGS WITHIN THE R/W ARE TO BE INSTALLED AS PART OF THE MAIN STREET PROJECT (NCDOT U-6241). SEE STANTEC PLAN SHEET L-4.
 I. REFER TO WALLBROOK PRELIMINARY PLAT (PR 21-04 REV) FOR VEGETATION PRESERVATION IN THIS AREA.

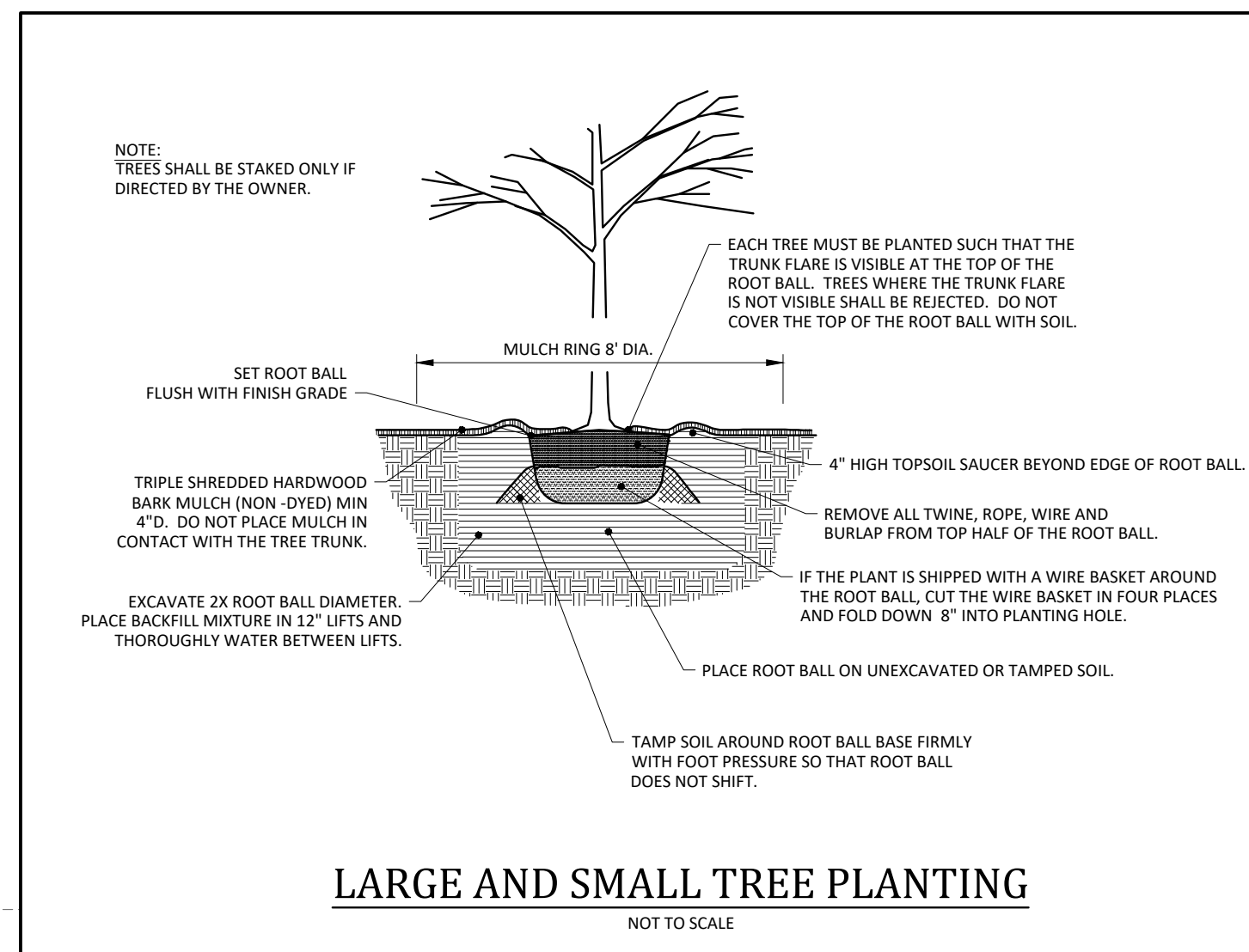

Vegetation Legend:

- PROPOSED LARGE TREE (CANOPY)
TOTAL QUANTITY = 17
HEIGHT = 12"
MATURE HEIGHT = 50' - 80'
COMMON NAME: RED MAPLE
BOTANICAL NAME: ACER RUBRUM
- PROPOSED SHRUB
- PROPOSED SHRUB(S)
- PROPOSED SOD

Label location of shrubs as well as provide a total count.

LOCATION AND COUNT ADDED



- Final Drawing -
 Issued for Permit
 Review Purposes Only



REQUIRED VEGETATION PLAN
7ELEVEN AT WALLBROOK (LOT 11)
 Town of Rolesville Project No. SDP 23-____
 US 401 Business / S. Main Street & Virginia Water Drive
 Wake Forest Township, Town of Rolesville, Wake County, North Carolina

NC License: P-1129
ARK CONSULTING GROUP PLLC
 ENGINEERS & PLANNERS
 7755-B Charles Blvd.
 Suite 200
 Raleigh, NC 27615
 (919) 558-0888
 www.arkconsultinggroup.com

Project Manager: BCF
 Drawn By: DLC/TN
 Checked By: TN
 Project Number: 22049
 Drawing Number: D-1404-SDP

C5.0

Date: May 2023

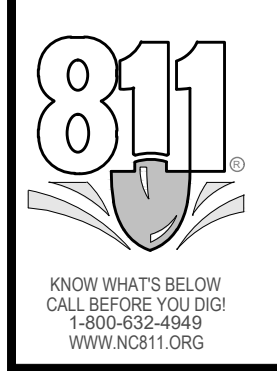

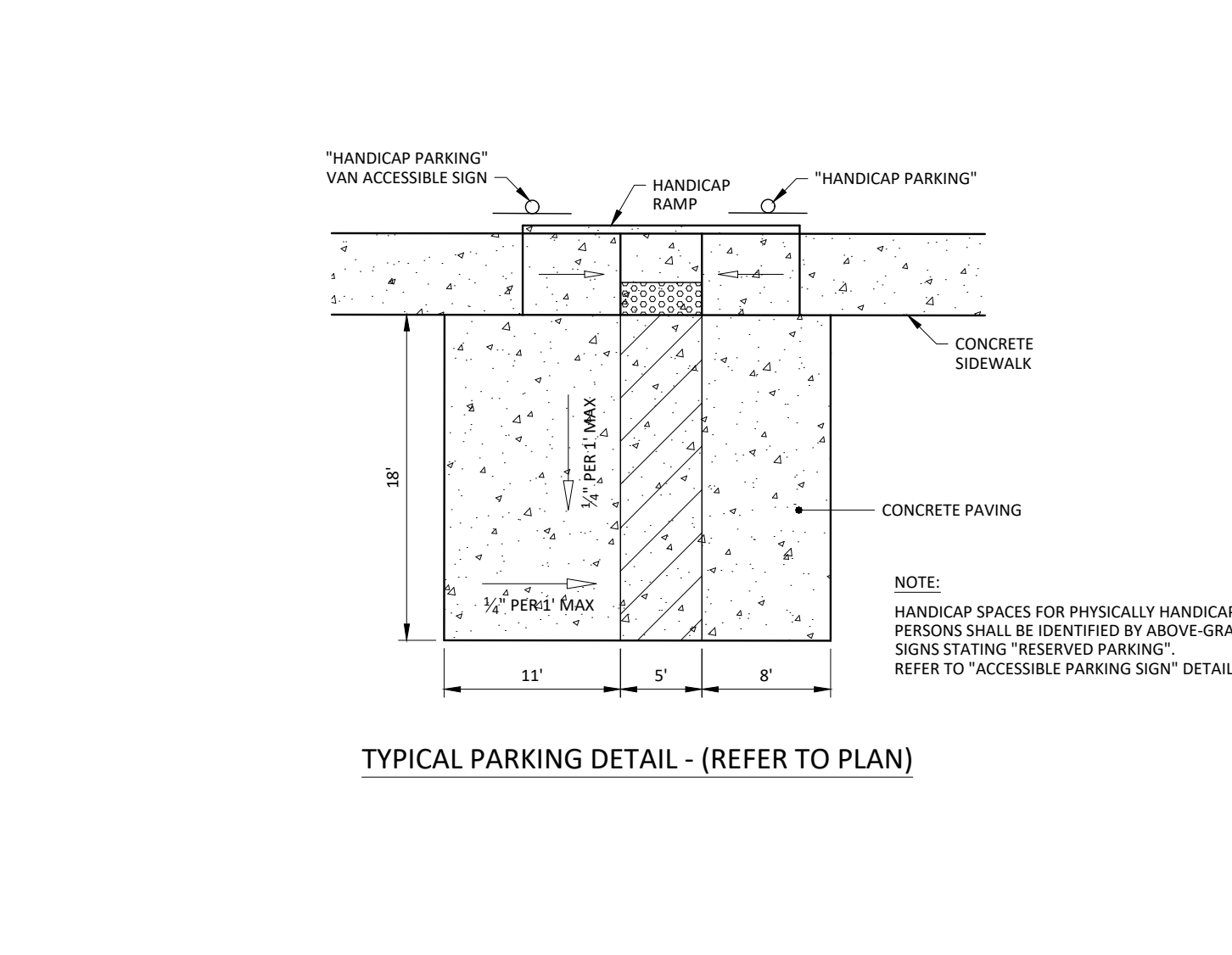
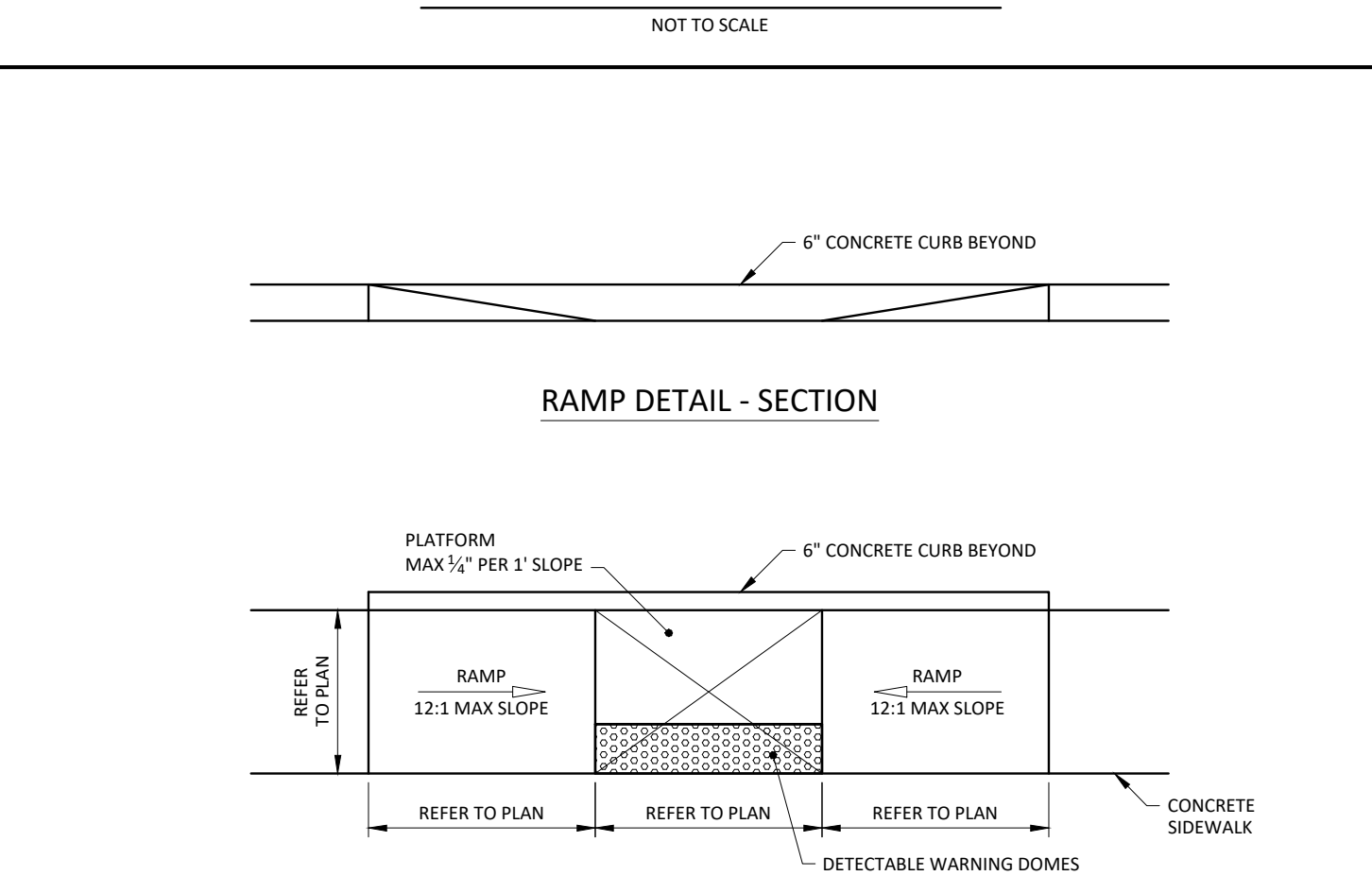
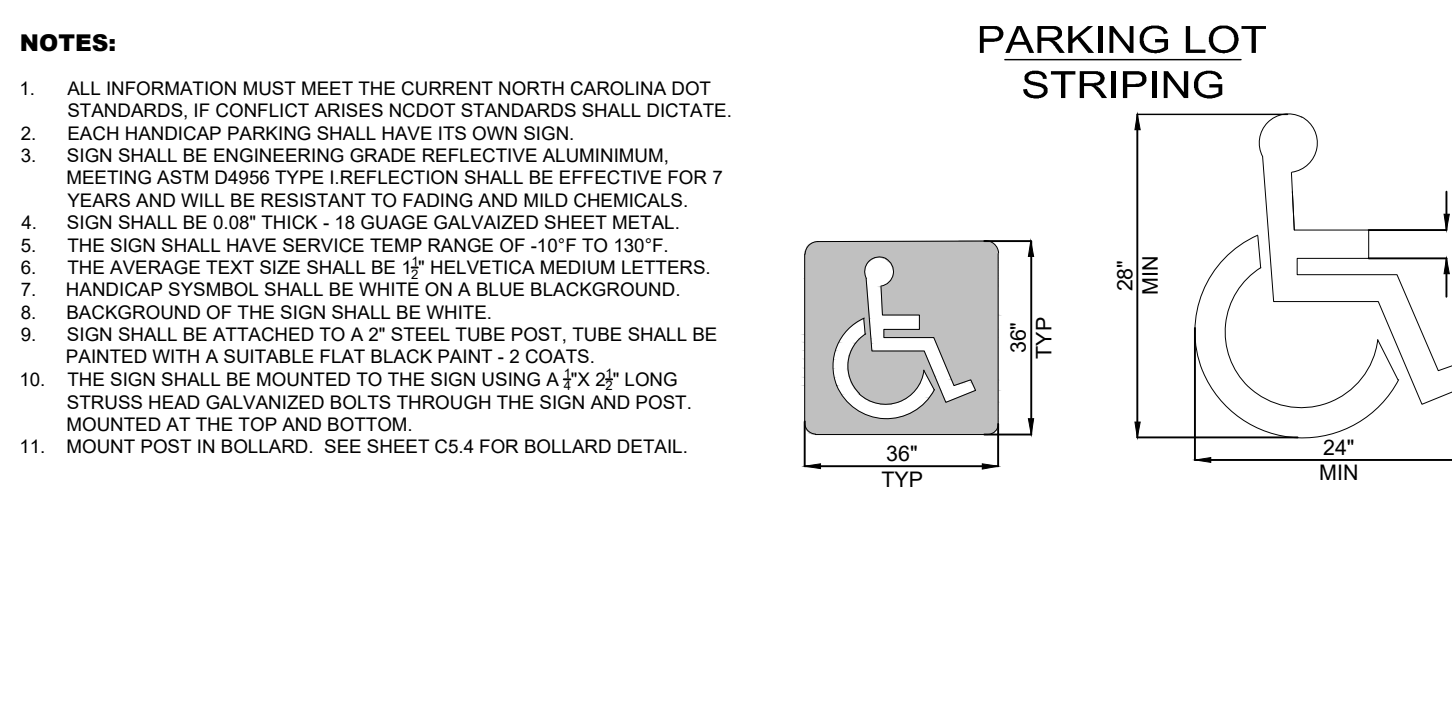
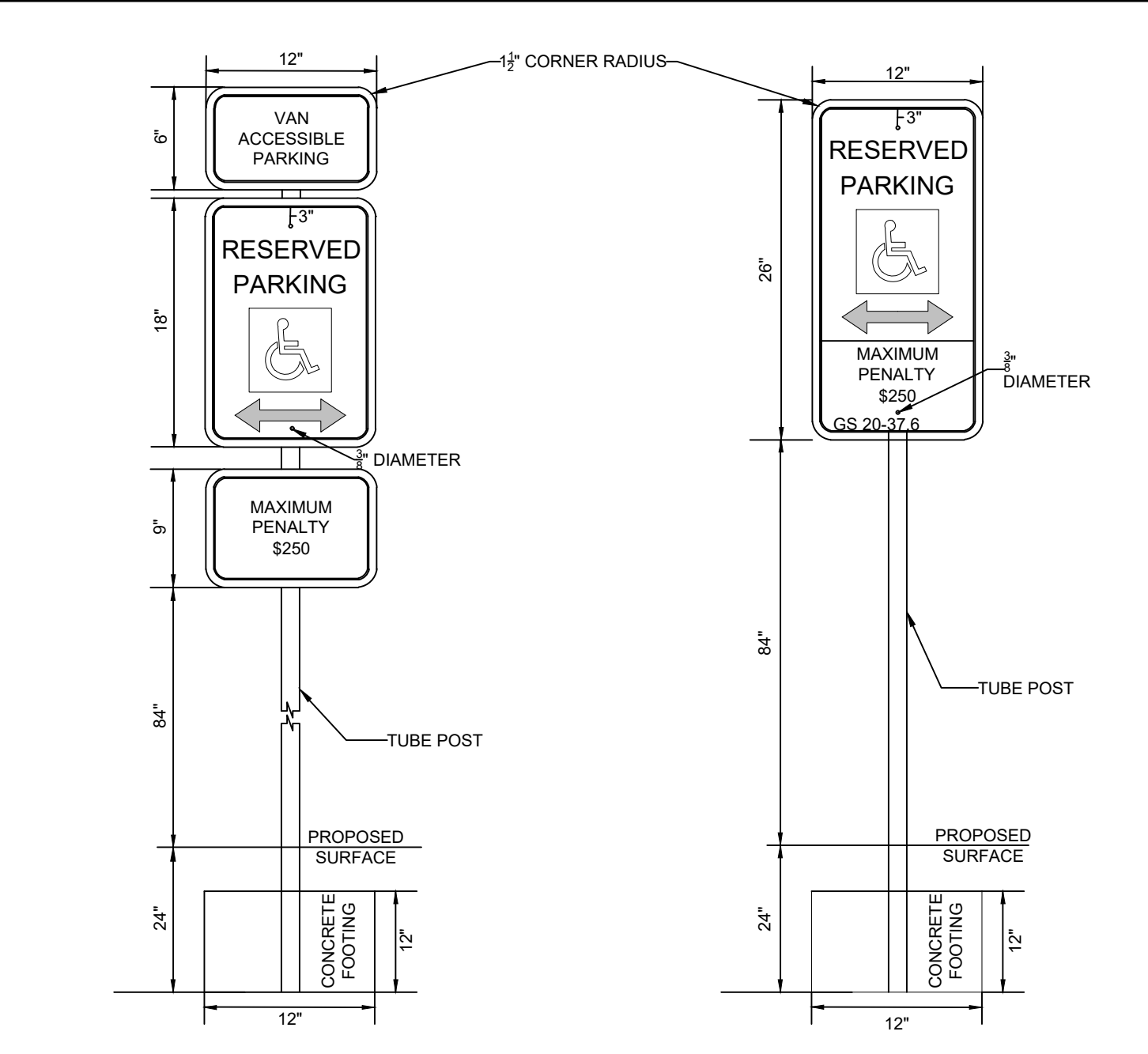
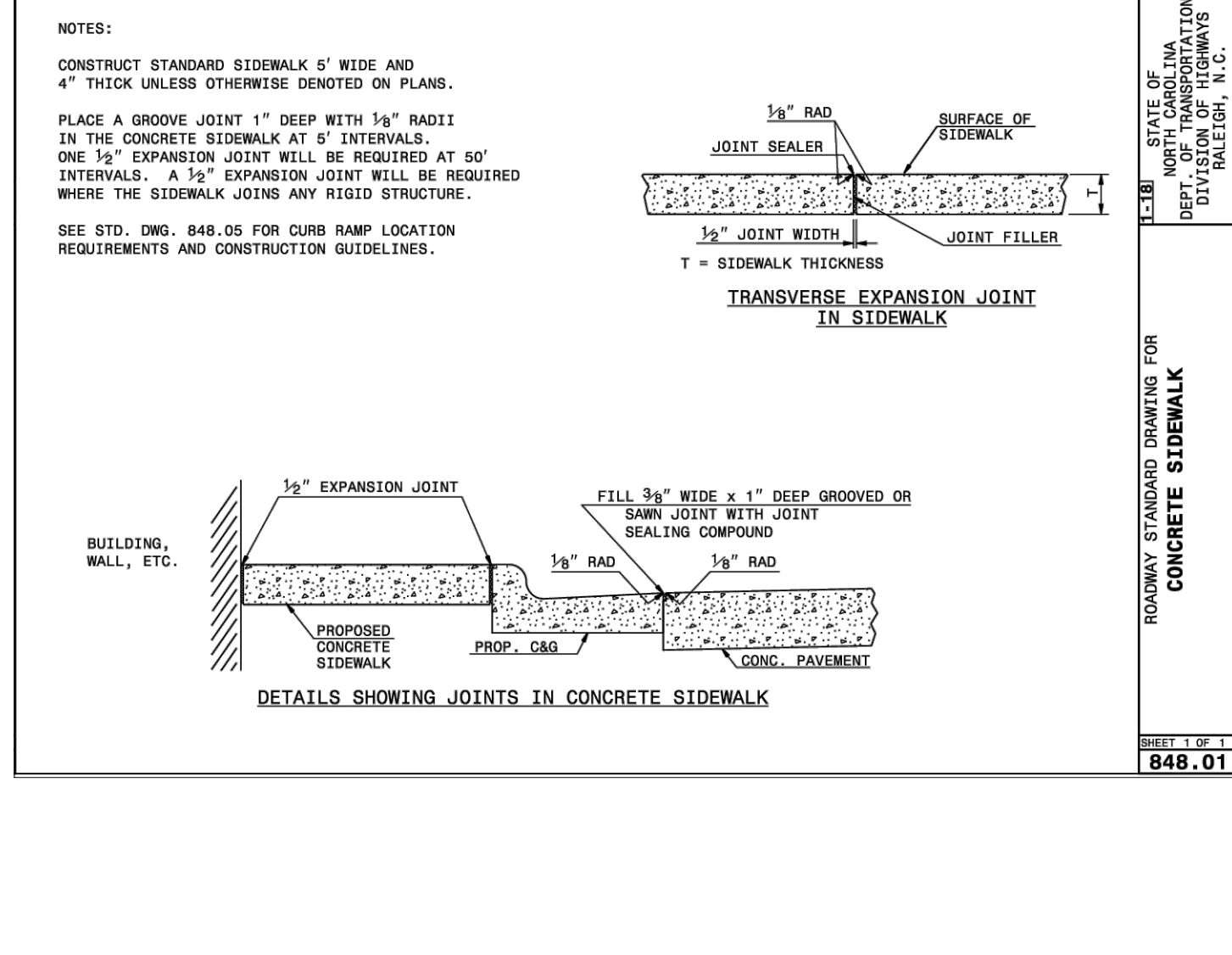
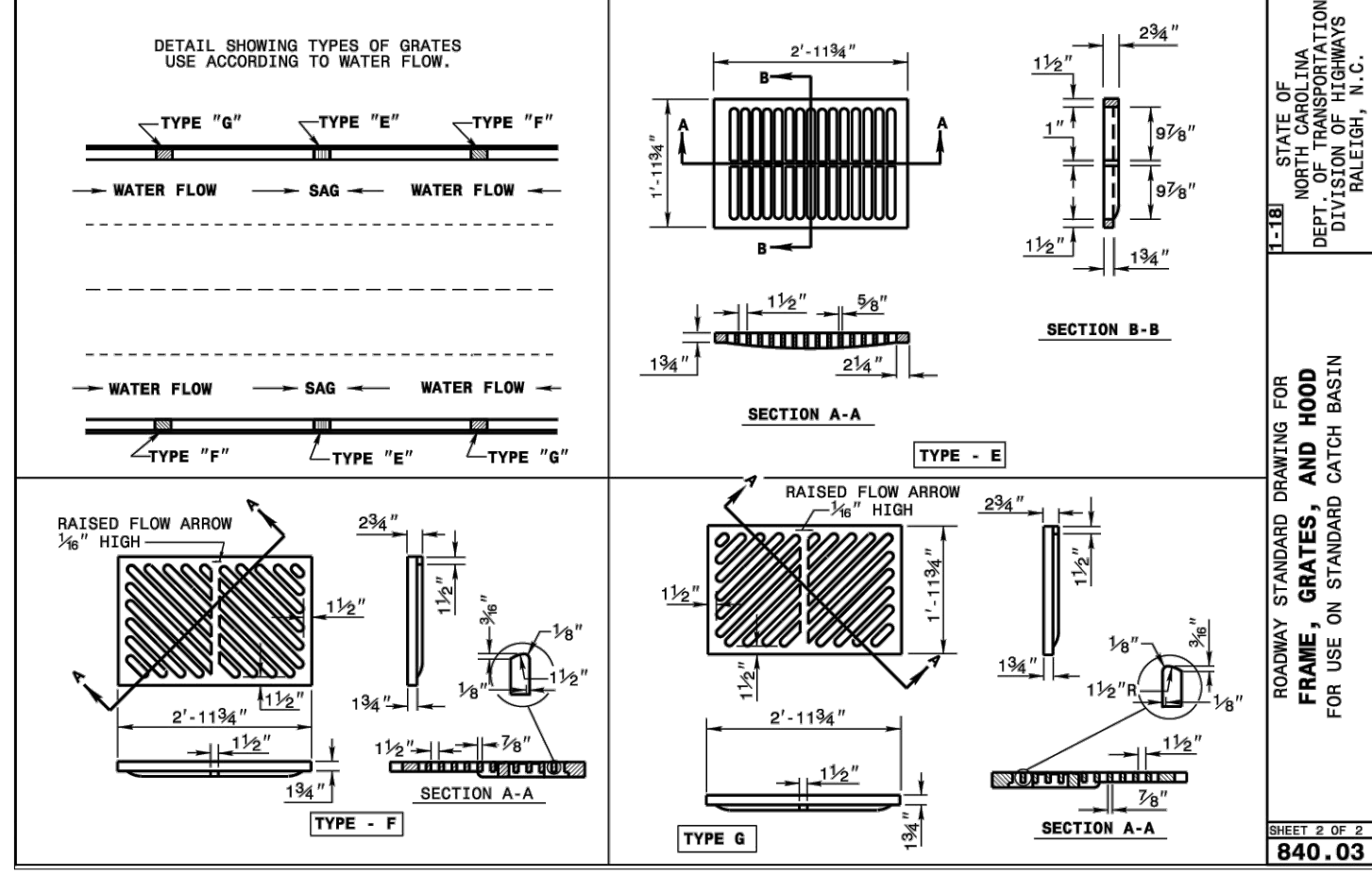
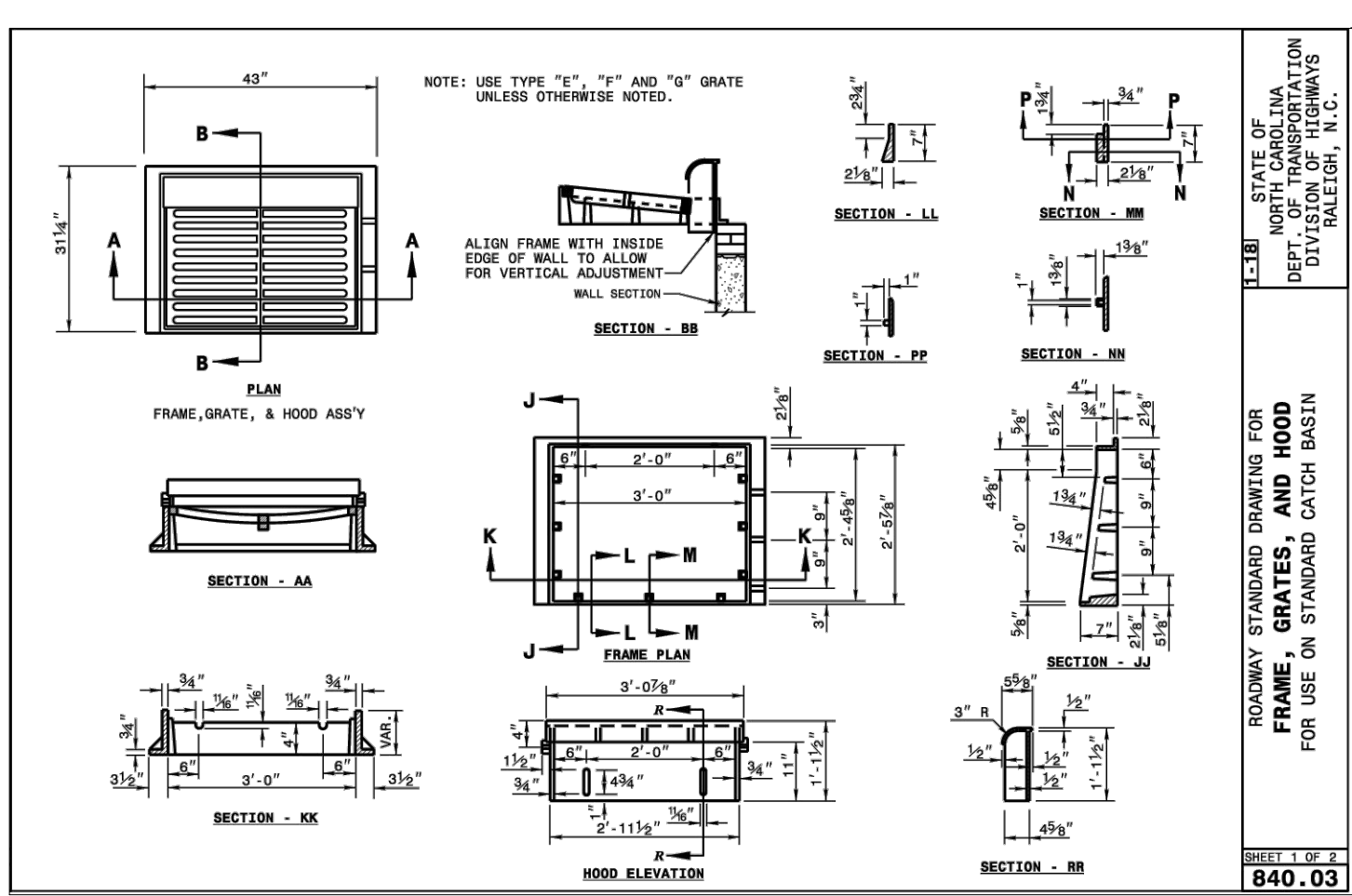
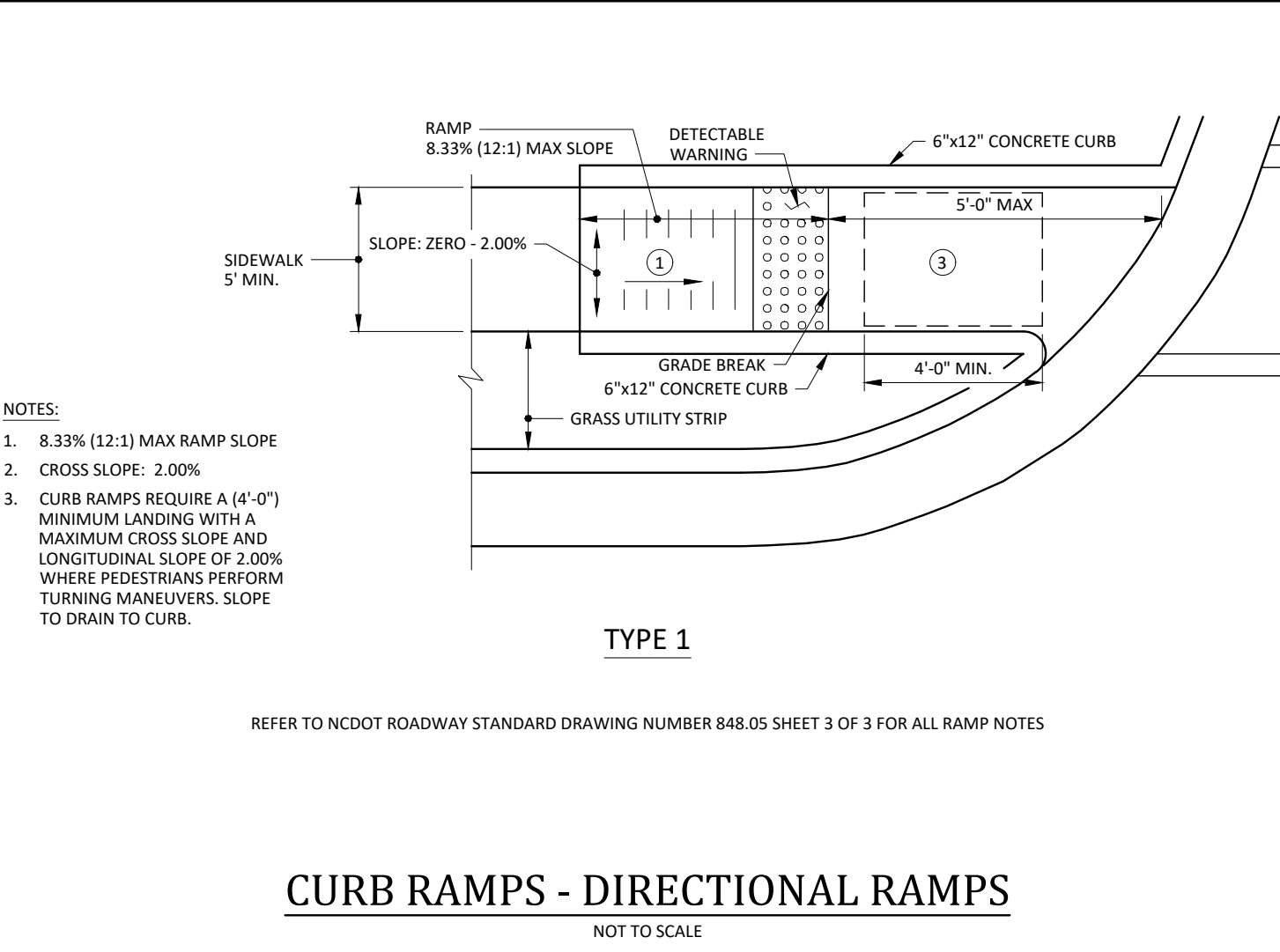
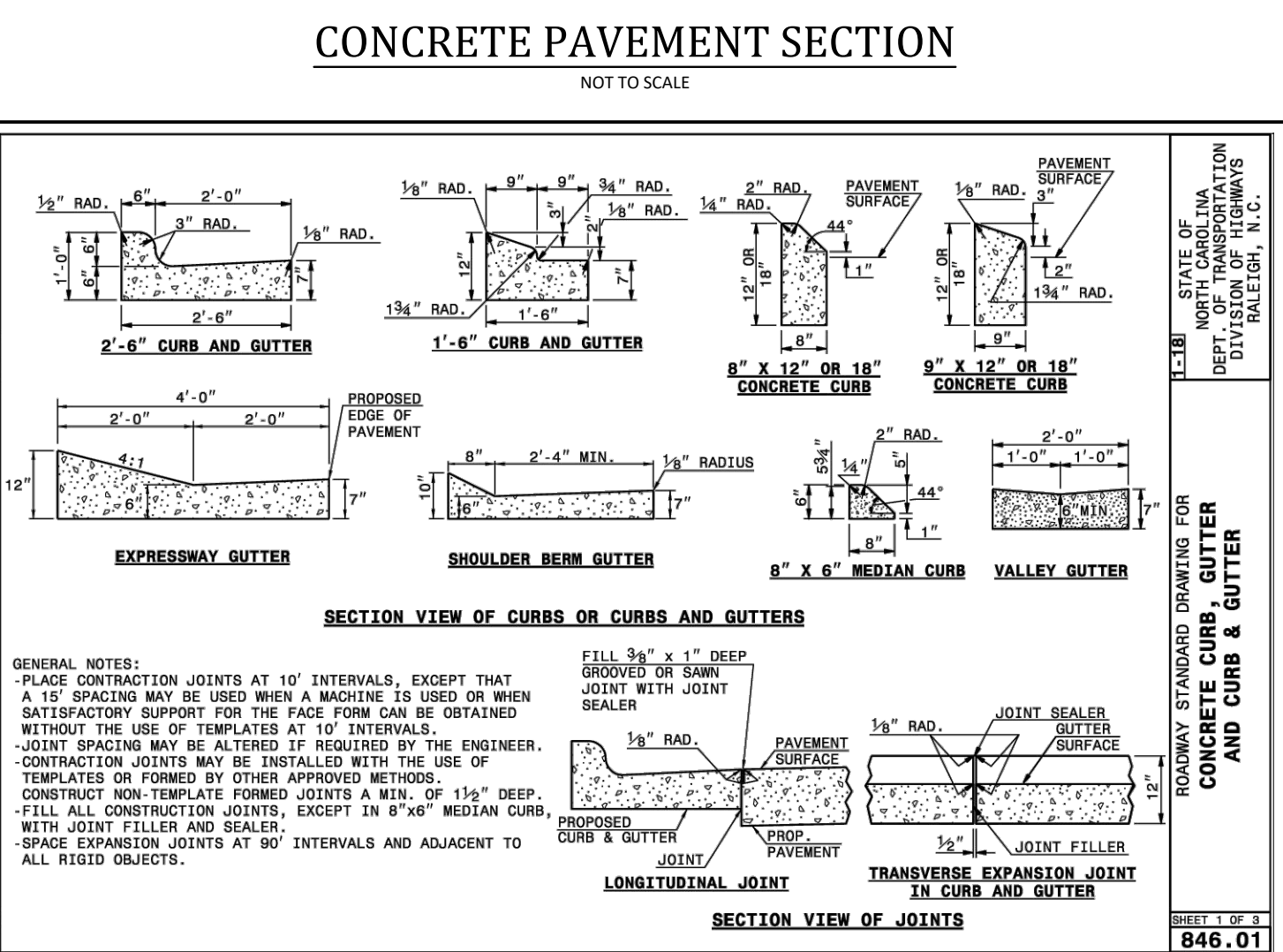
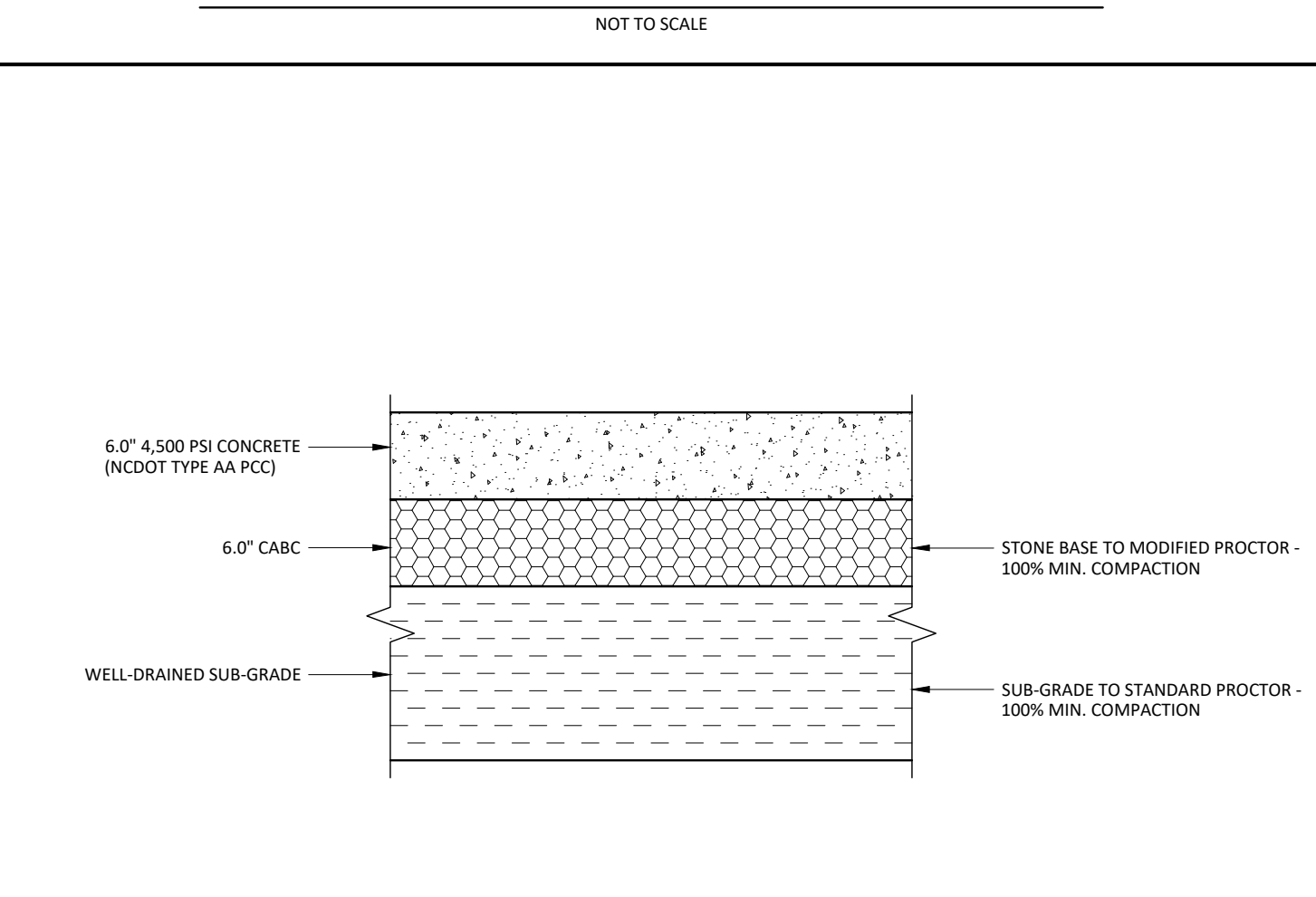
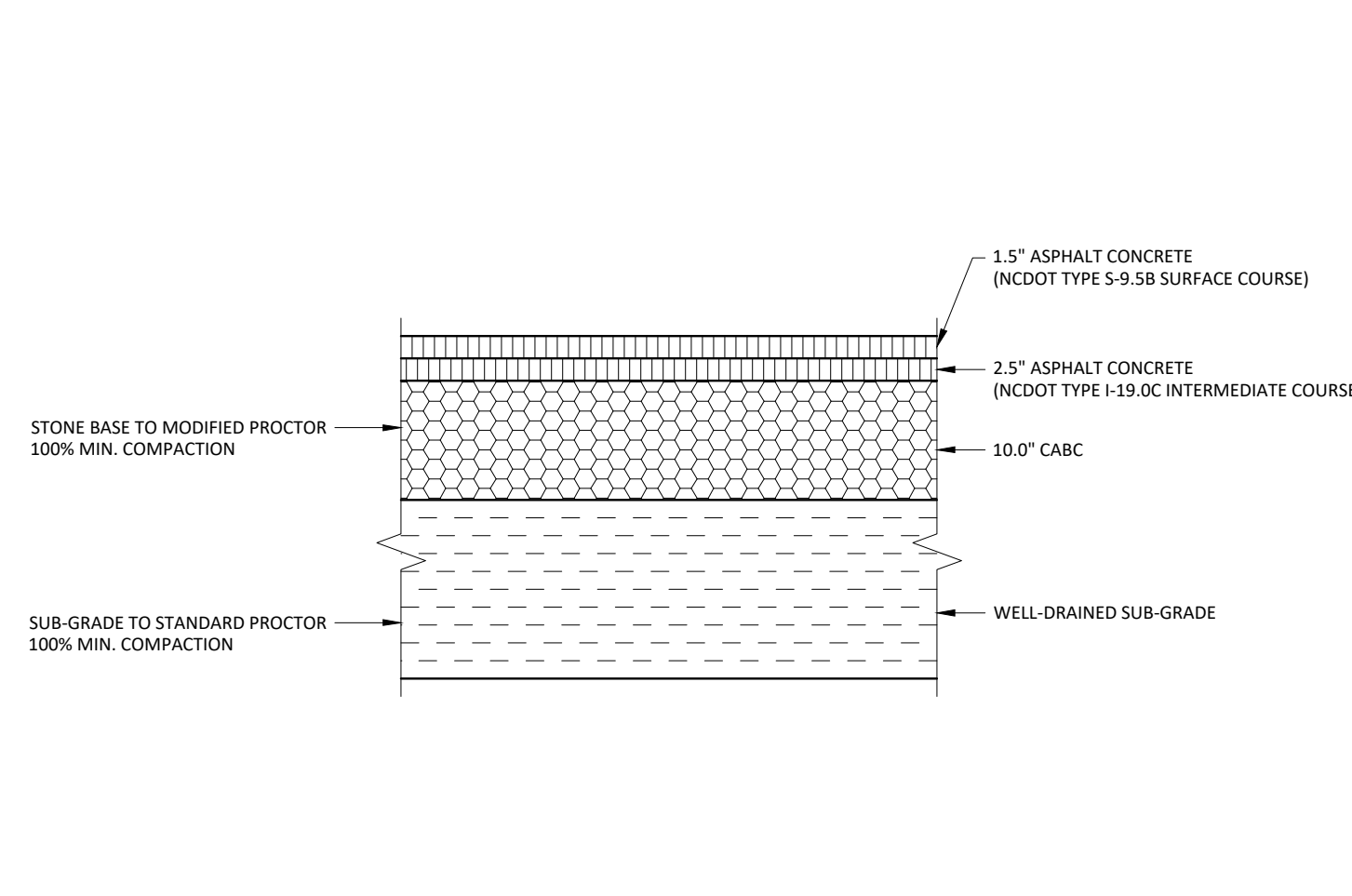
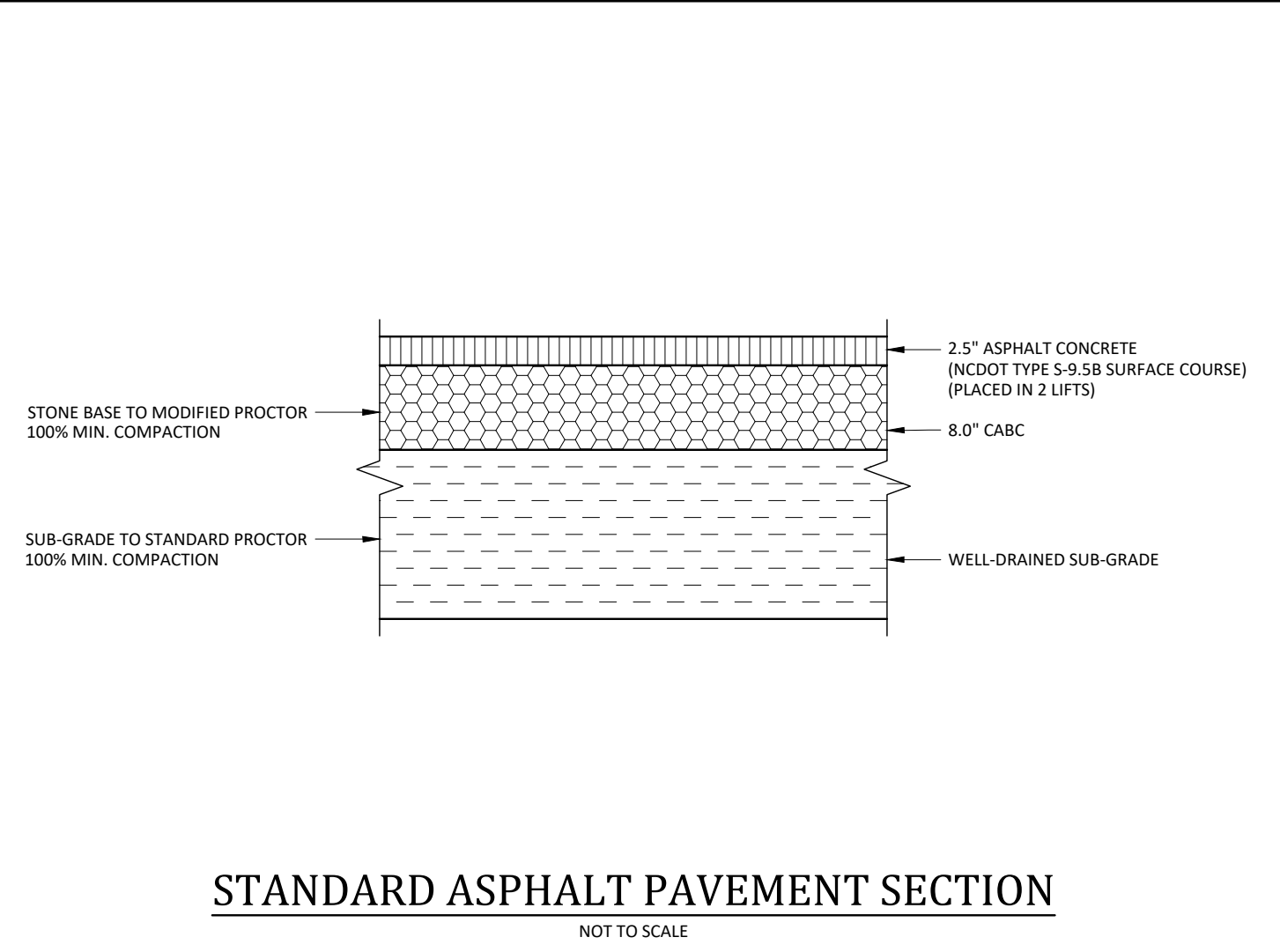
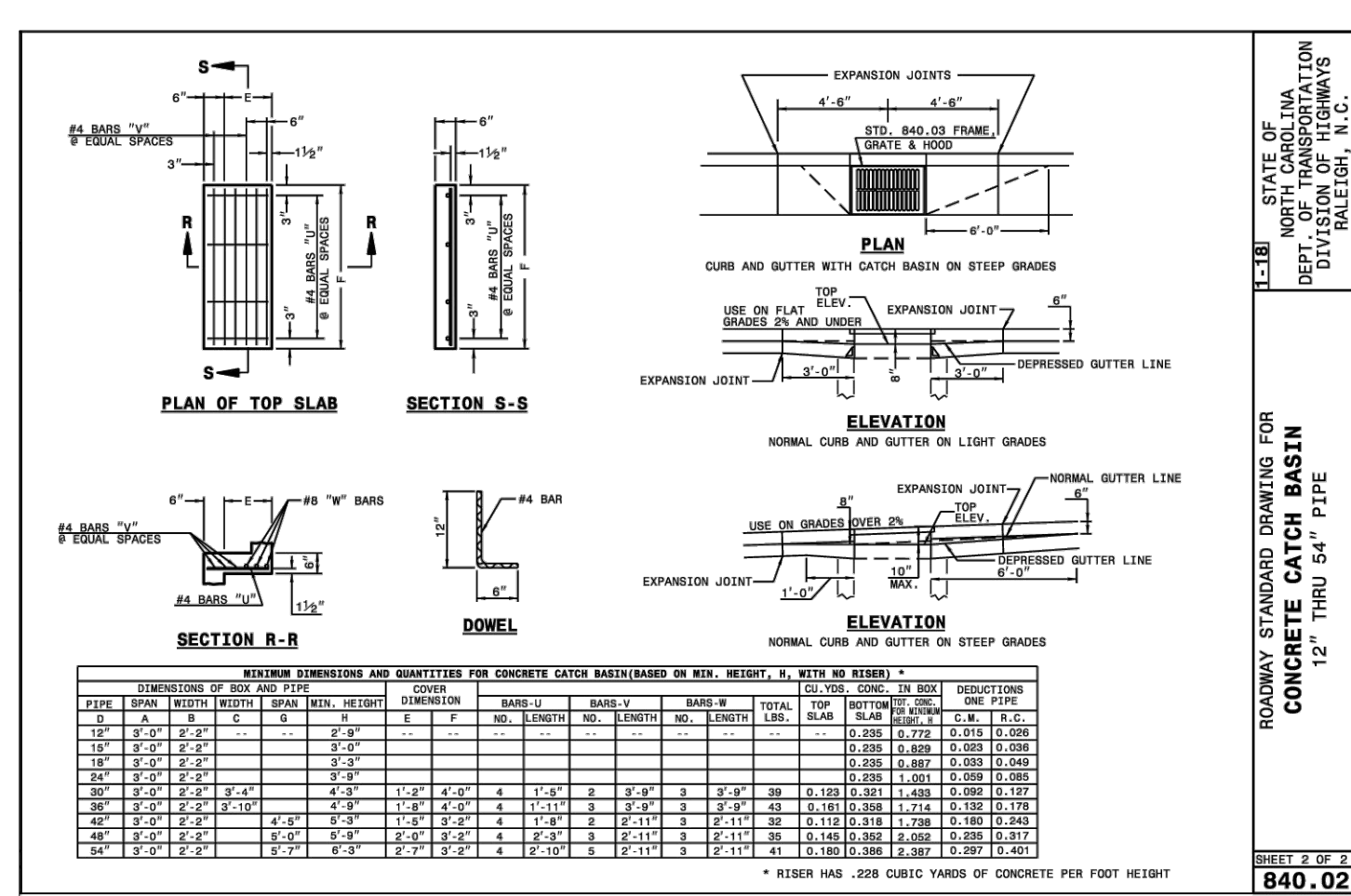
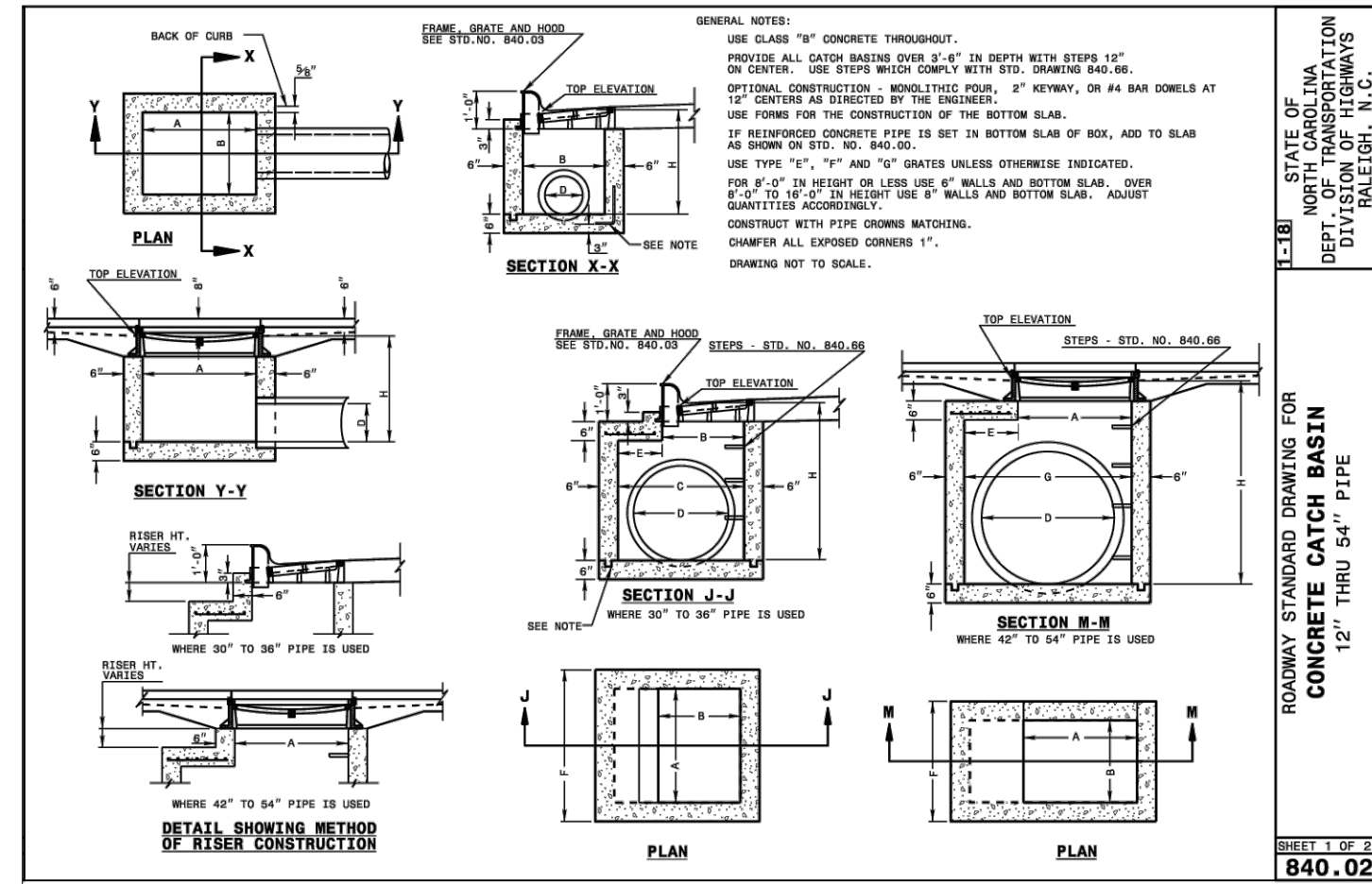
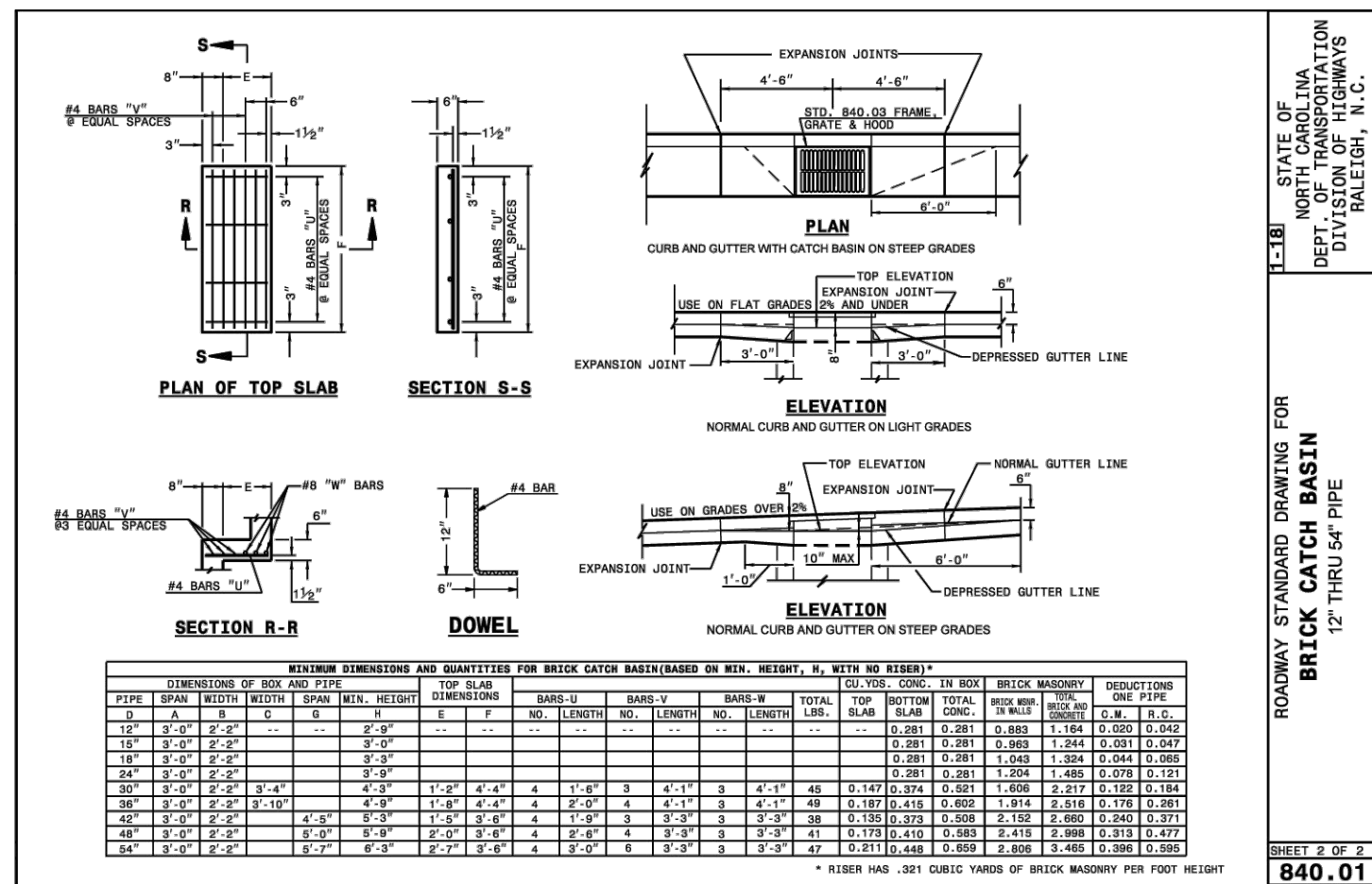
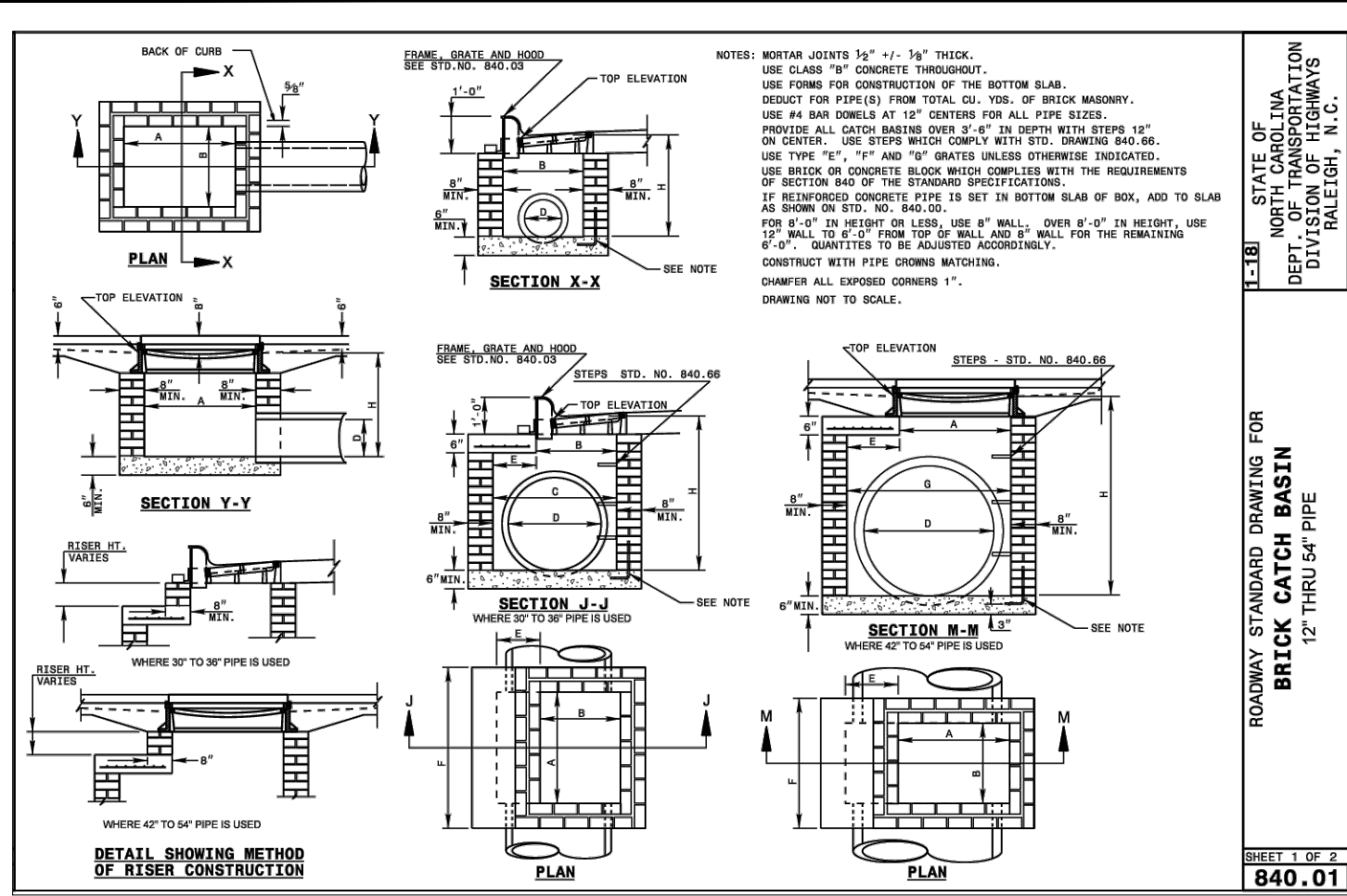

- Final Drawing -
Issued for Permit
Review Purposes Only

REVISIONS:

CROSLAND SOUTHEAST
ELEVEN

STATE OF NORTH CAROLINA
DEPT. OF TRANSPORTATION
DIVISION OF HIGHWAYS
RALEIGH, N.C.

1.1 MAY 23 | ISSUED FOR PERMIT REVIEW
| DATE
DESCRIPTION

DETAILS

7ELEVEN AT WALLBROOK (LOT 11)
Town of Rolesville Project No. SDP 23-
US 401 Business / S. Main Street & Virginia Water Drive
Wake Forest Township, Town of Rolesville, Wake County, North Carolina

NC License: P-1129
CONSULTING GROUP PLLC
ENGINEERS & PLANNERS

7755-B Chatham Blvd
Raleigh, NC 27608
(252) 558-8888
www.artconsultinggroup.com

ART CONSULTING GROUP
15700 W. HICKORY
RICHMOND, VA 23234
(804) 781-5600
www.artconsultinggroup.com

Project Manager: BCF
Drawn By: DCL/TN
Checked By: TN
Project Number: 22049
Drawing Number: D-1404-SDP

C6.0
Date: May 2023

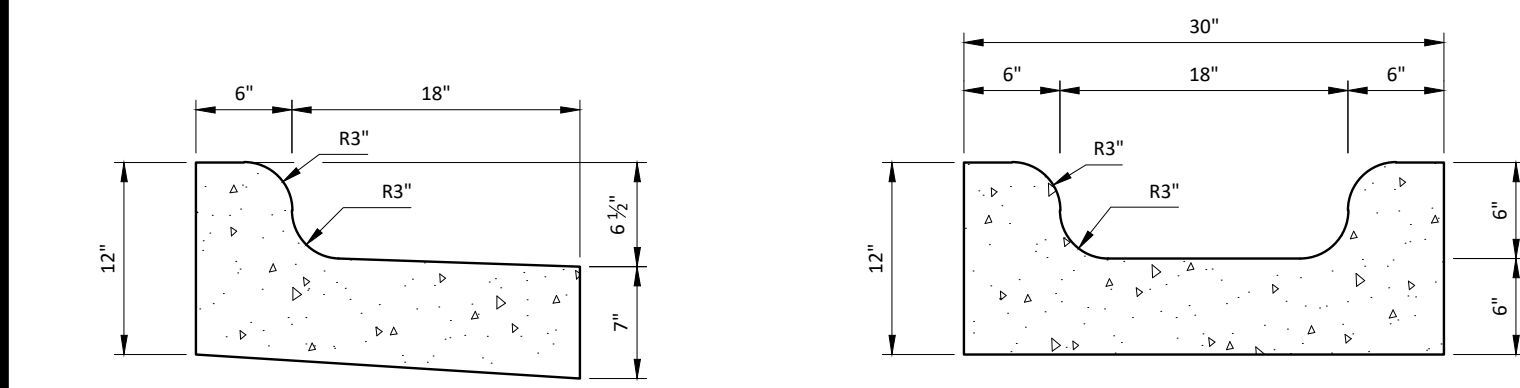

24" CONCRETE CURB AND GUTTER - SPILL

SPECIAL GUTTER

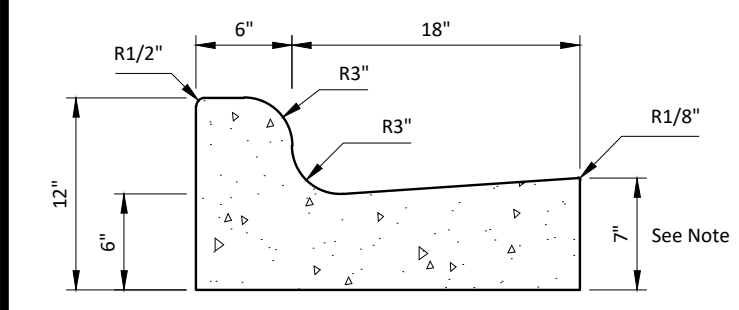

24" CONCRETE CURB AND GUTTER

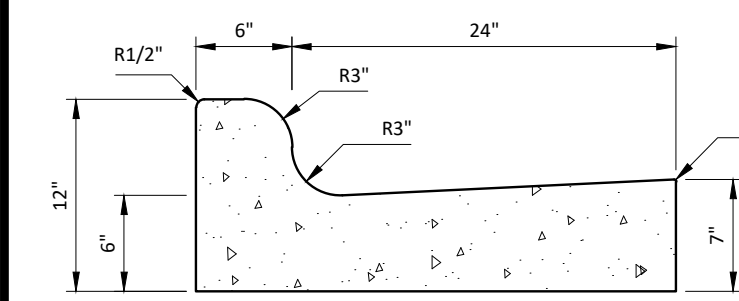

30" CONCRETE CURB AND GUTTER

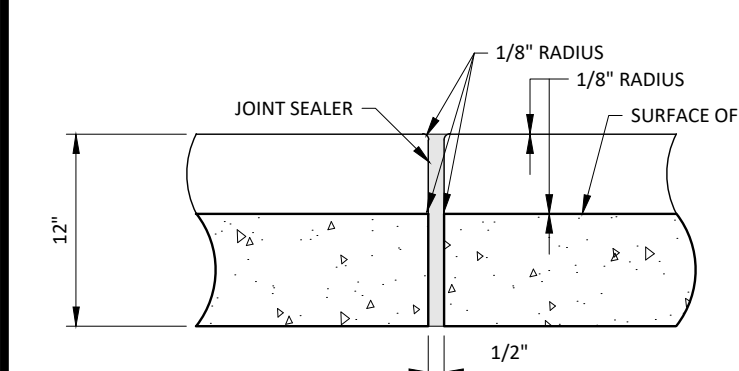

CURB AND GUTTER DETAIL

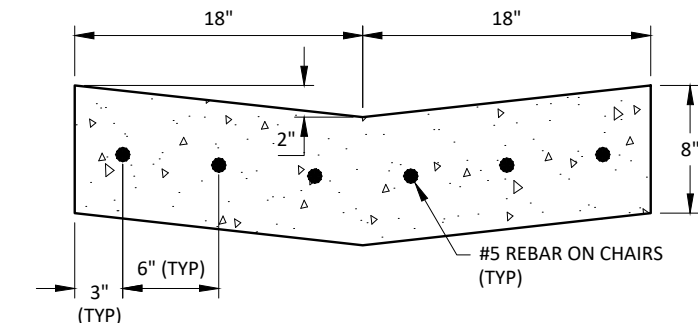

CONCRETE VALLEY GUTTER

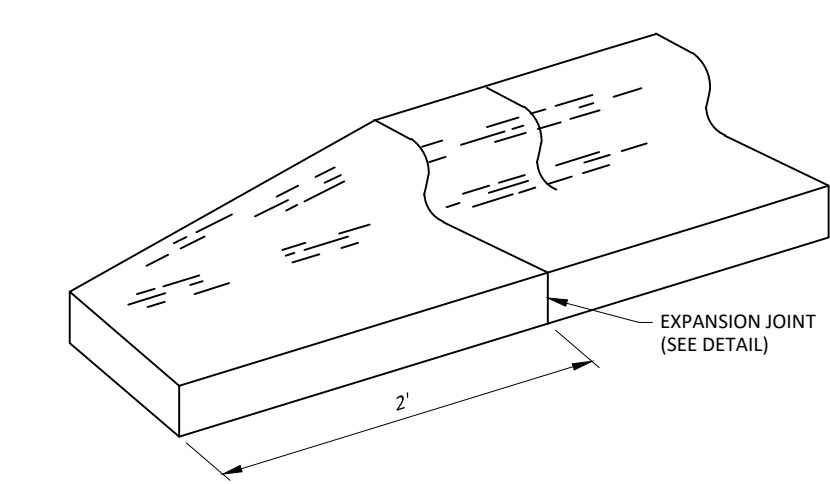

CURB TAPER DETAIL

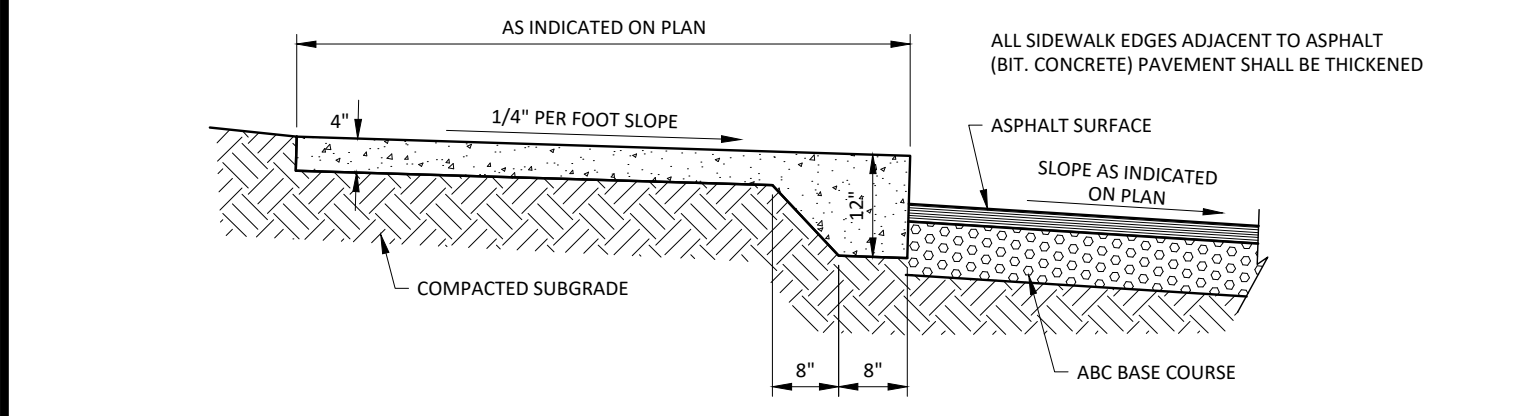

RAISED THICKENED EDGE CONCRETE WALK

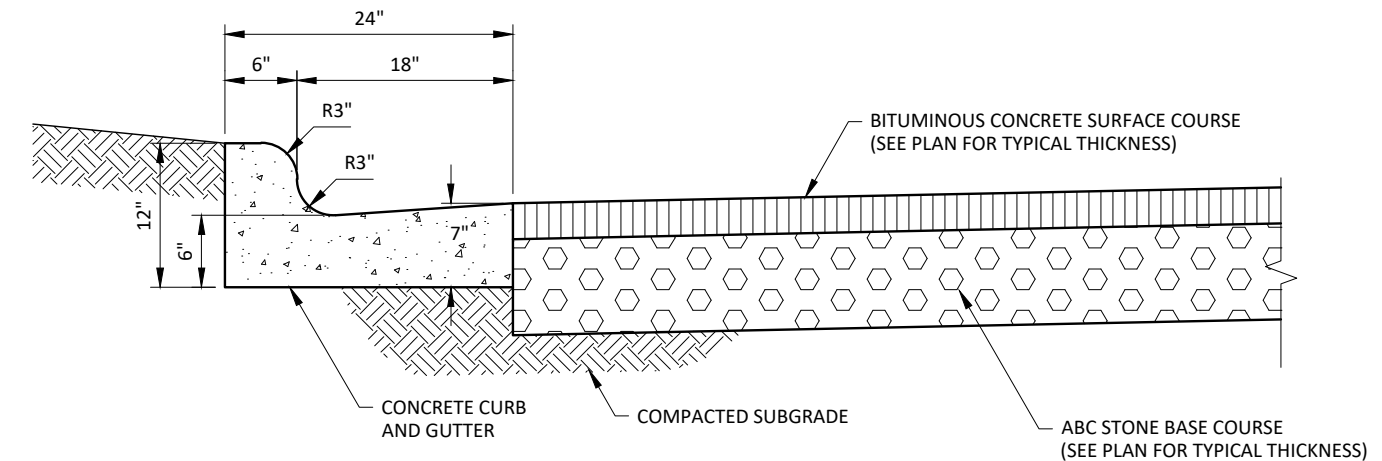

CURB AND GUTTER AND PAVEMENT DETAIL

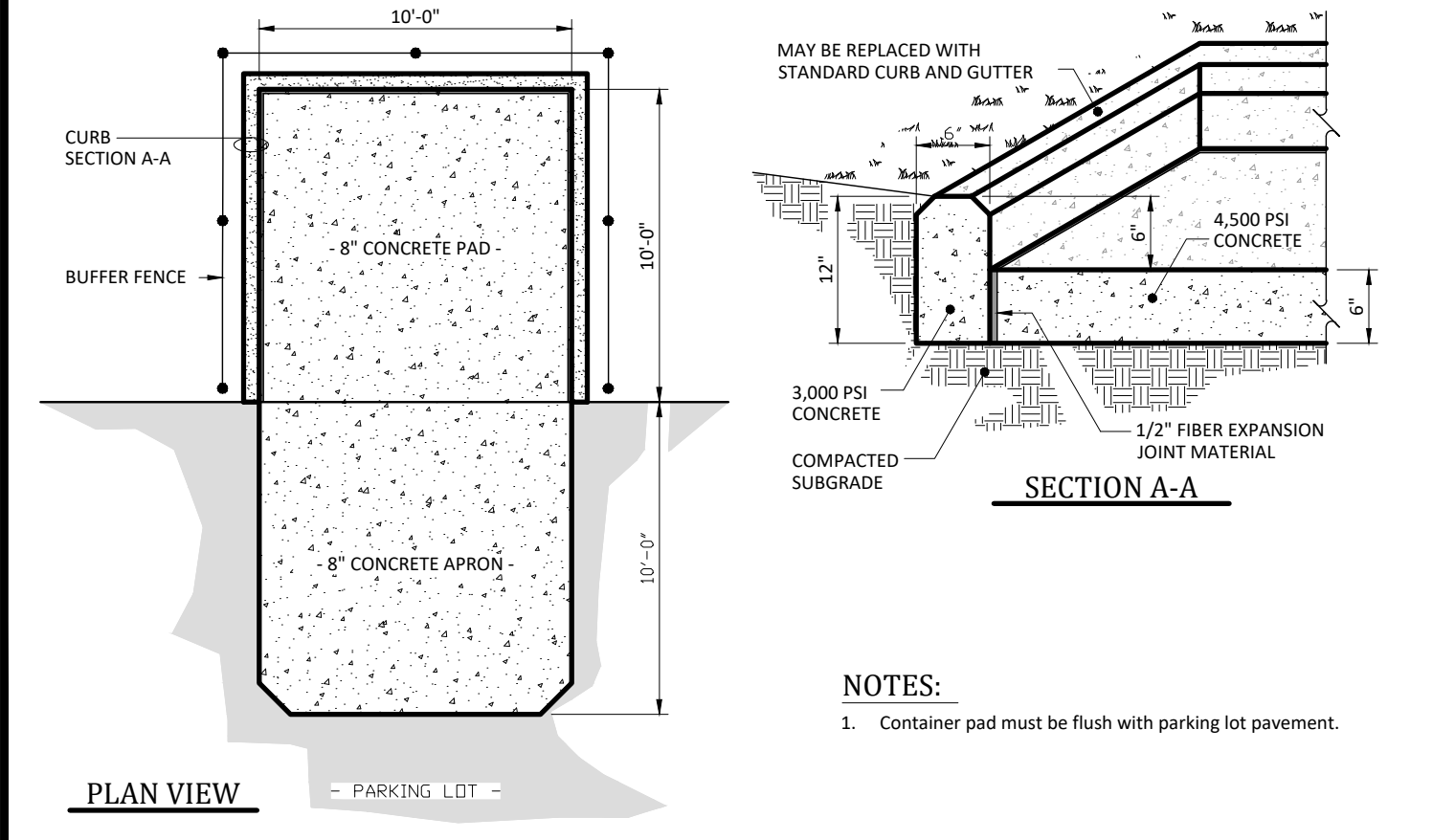

DUMPSTER PAD

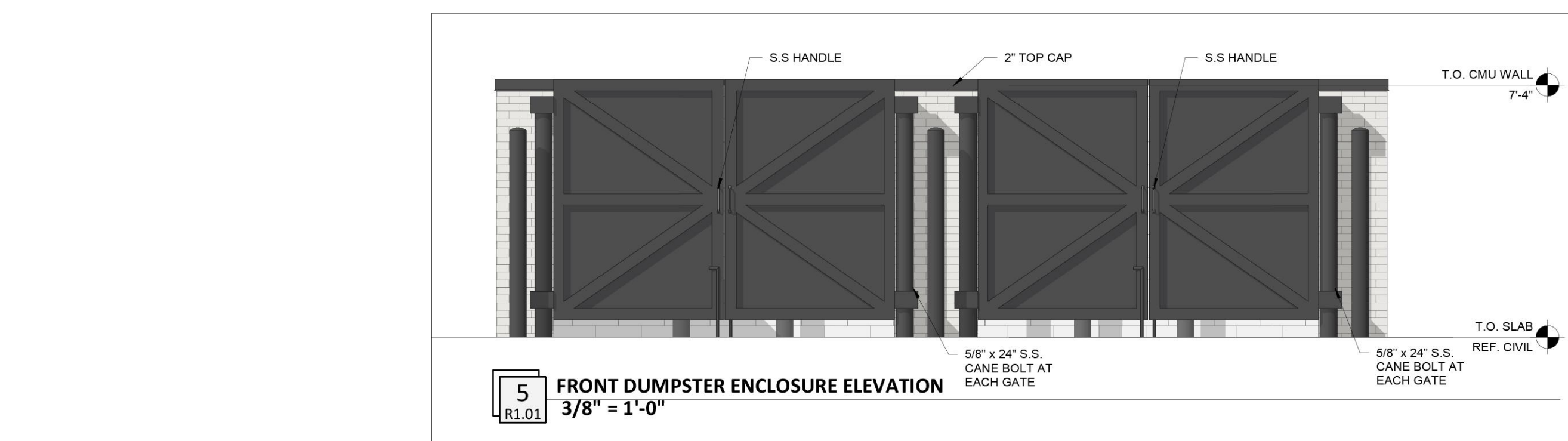

5 FRONT DUMPSTER ENCLOSURE ELEVATION

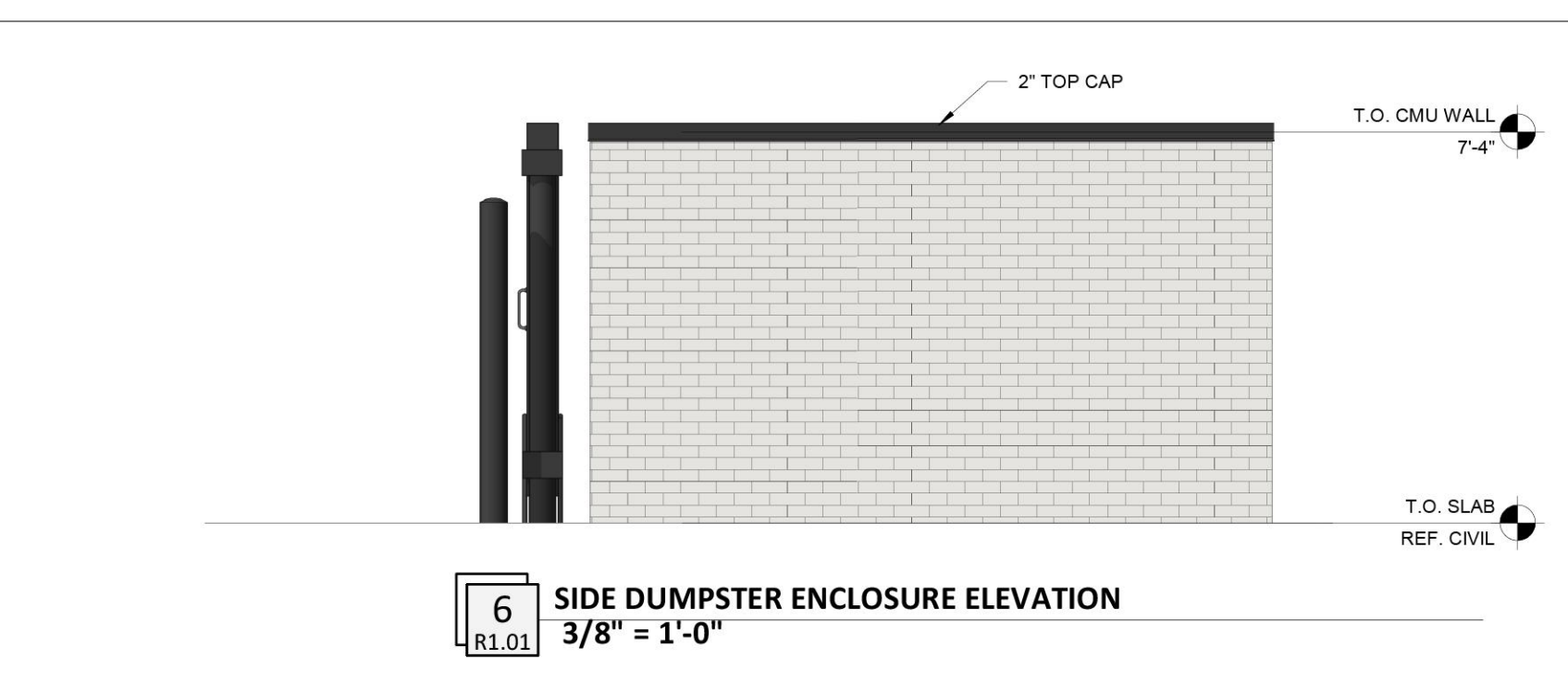

6 SIDE DUMPSTER ENCLOSURE ELEVATION



REQUIRED BUILDING EXIT DOOR ACCESSIBLE GRADES

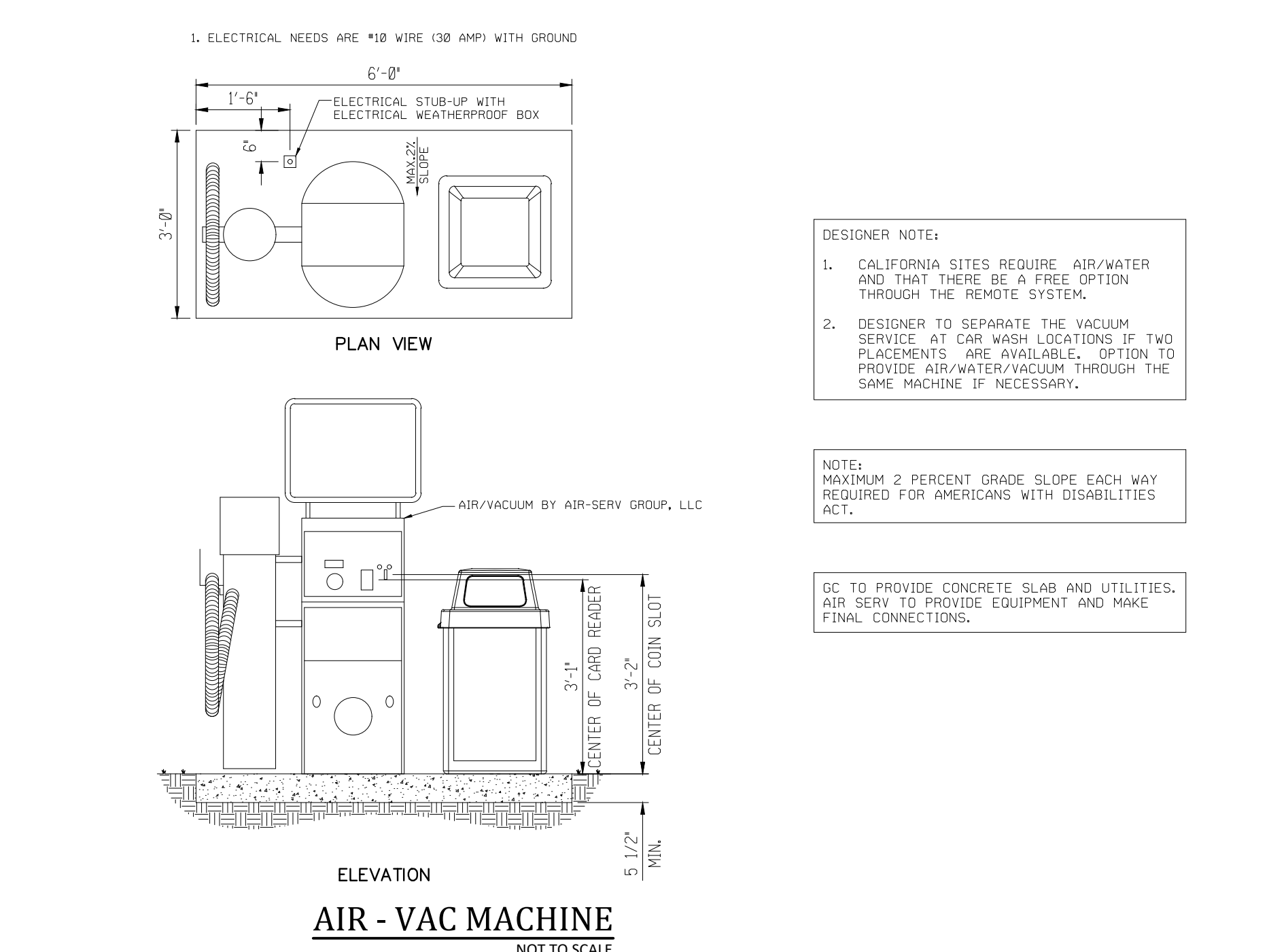

AIR - VAC MACHINE

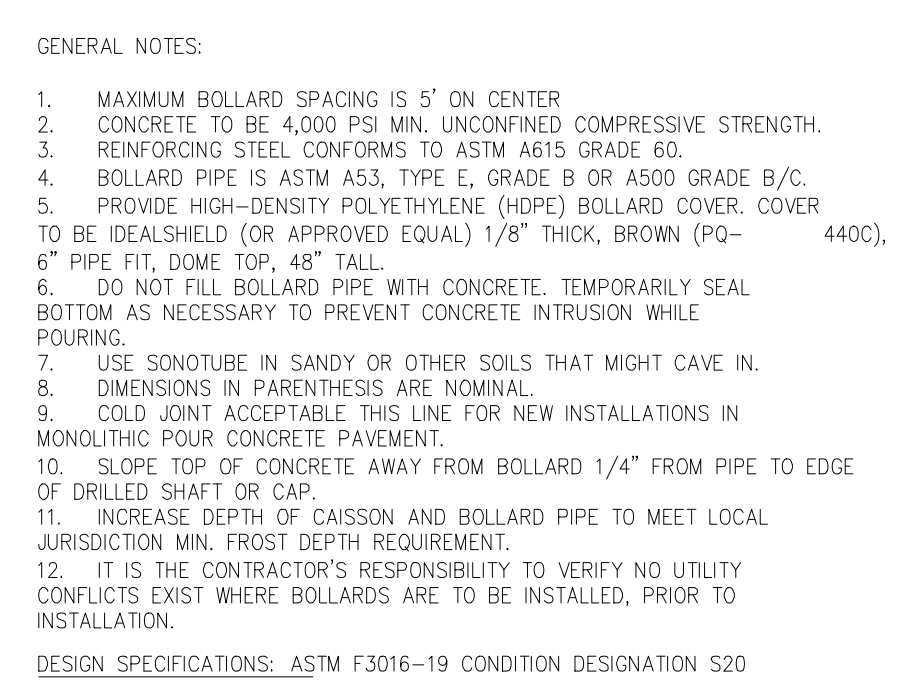

STORE FRONT BOLLARDS

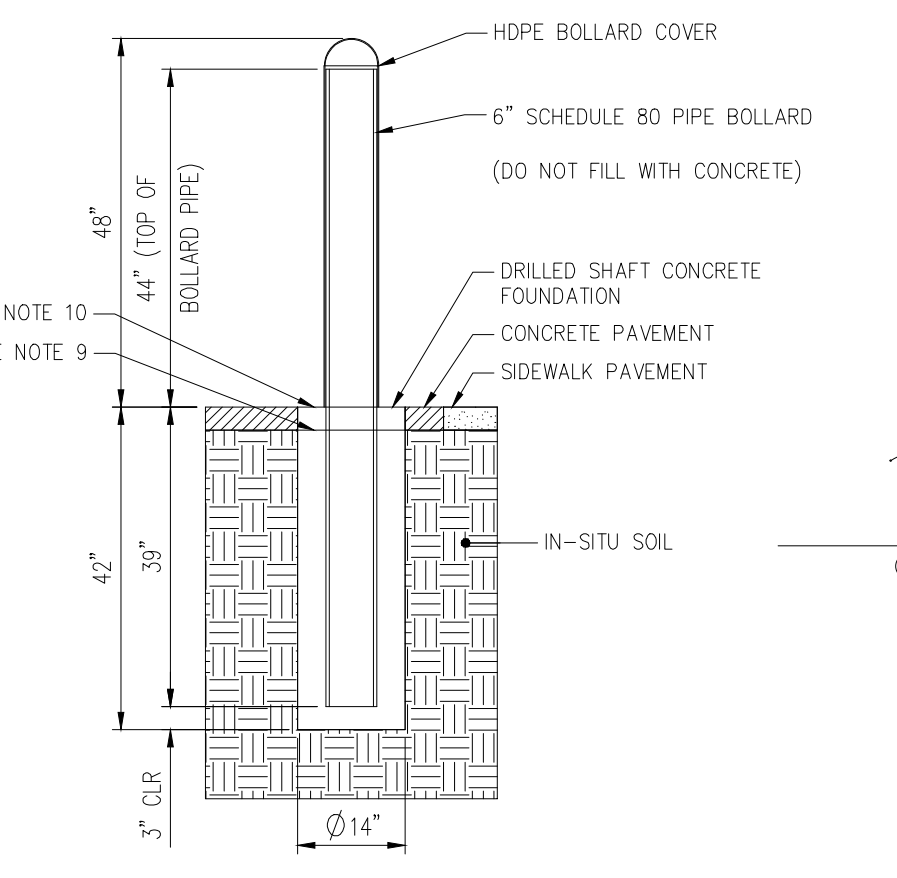

S20 PIPE BOLLARD

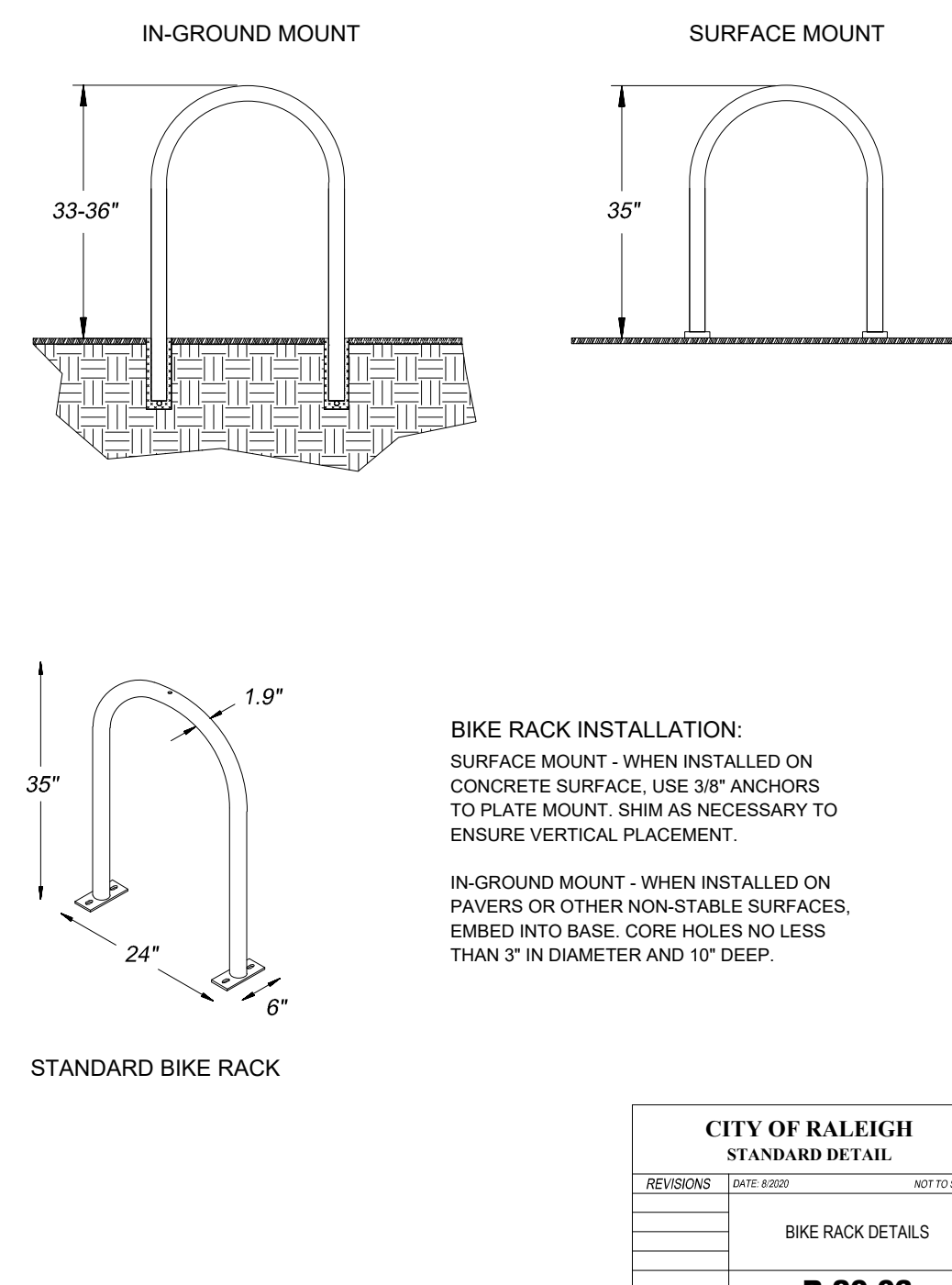

STANDARD BIKE RACK

STANDARD BIKE RACK

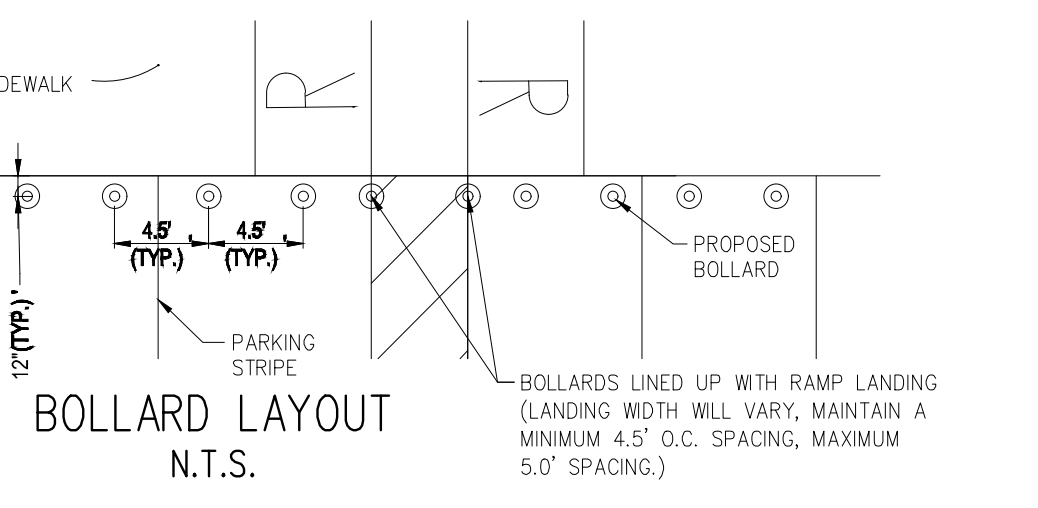

BOLLARD LAYOUT

GENERAL NOTES:

- MAXIMUM BOLLARD SPACING IS 5' ON CENTER.
- CONCRETE TO BE 4,000 PSI MIN. UNCONFINED COMPRESSIVE STRENGTH.
- REINFORCING STEEL CONFORMS TO ASTM A615 GRADE 60.
- BOLLARD PIPE IS ASTM A53, TYPE E, GRADE B OR A500 GRADE B/C.
- PROVIDE HIGH-DENSITY POLYETHYLENE (HDPE) BOLLARD COVER, COVER TO BE IDEALSHIELD (OR APPROVED EQUAL) 1/8" THICK, BROWN (PO-6" PIPE FIT, DOME TOP, 48" TALL).
- DO NOT FILL BOLLARD PIPE WITH CONCRETE, TEMPORARILY SEAL BOTTOM AS NECESSARY TO PREVENT CONCRETE INTRUSION WHILE POURING.
- USE SONOTUBE IN SANDY OR OTHER SOILS THAT MIGHT CAVE IN.
- DIMENSIONS IN PARENTHESES ARE NOMINAL.
- COLD JOINT ACCEPTABLE. THIS LINE FOR NEW INSTALLATIONS IN MONOLITHIC POUR CONCRETE PAVEMENT.
- SLOPE TOP OF CONCRETE AWAY FROM BOLLARD 1/4" FROM PIPE TO EDGE OF DRILLED SHAFT OR CAP.
- INCREASE DEPTH OF CAISSON AND BOLLARD PIPE TO MEET LOCAL JURISDICTION MIN. FROST DEPTH REQUIREMENT.
- IT IS THE CONTRACTOR'S RESPONSIBILITY TO VERIFY NO UTILITY CONFLICTS EXIST WHERE BOLLARDS ARE TO BE INSTALLED, PRIOR TO INSTALLATION.

DESIGN SPECIFICATIONS: ASTM F3016-19 CONDITION DESIGNATION S20

DESIGNER NOTE:

- CALIFORNIA SITES REQUIRE AIR/WATER AND THAT THERE BE A FREE OPTION THROUGH THE REMOTE SYSTEM.
- DESIGNER TO SEPARATE THE VACUUM SERVICE AT CAR WASH LOCATIONS IF TWO PLACEMENTS ARE AVAILABLE, OPTION TO PROVIDE AIR/WATER/VACUUM THROUGH THE SAME MACHINE IF NECESSARY.

NOTE:

MAXIMUM 2 PERCENT GRADE SLOPE EACH WAY REQUIRED FOR AMERICANS WITH DISABILITIES ACT.

GC TO PROVIDE CONCRETE SLAB AND UTILITIES. AIR SERV TO PROVIDE EQUIPMENT AND MAKE FINAL CONNECTIONS.

CITY OF RALEIGH STANDARD DETAIL		
REVISIONS	DATE	DESCRIPTION

BIKE RACK DETAILS

B-20.03

- Final Drawing - Issued for Permit Review Purposes Only

1 | 11/24/23 | ISSUED FOR PERMIT REVIEW

| DATE | DESCRIPTION



DETAILS

7ELEVEN AT WALLBROOK (LOT 11)

Town of Rolesville Project No. SDP 23-_____

US 401 Business / S. Main Street & Virginia Water Drive

Wake Forest Township, Town of Rolesville, Wake County, North Carolina



Project Manager: BCF

Drawn By: DLC/TN

Checked By: TN

Project Number: 22049

Drawing Number: D-1404-SDP

C6.1

Date: May 2023

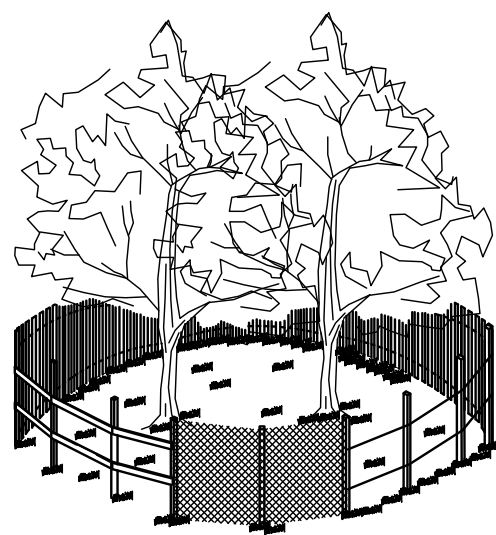

- NOTES:
1. SIGNS ARE TO BE PLACED NO GREATER THAN 200' ON CENTER. PLACE SIGN AT EACH END OF LINEAR TREE PROTECTION AREA AND 200' ON CENTER THEREAFTER.
 2. FOR TREE PROTECTION AREAS LESS THAN 200' IN PERIMETER, PROVIDE NO LESS THAN ONE SIGN PER PROTECTION AREA.
 3. ATTACH SIGNS SECURELY TO FENCE POSTS AND FABRIC.
 4. WARNING SIGNS TO BE MADE OF DURABLE, WEATHERPROOF MATERIAL.
 5. LETTERS ARE TO BE 3" HIGH MINIMUM. CLEARLY LEGIBLE, AND SPACED AS DETAILED.
 6. INSTALL TREE PROTECTION FENCE & SIGNAGE PRIOR TO CALLING FOR THE INITIAL ON-SITE INSPECTION BY A NCEM INSPECTOR. MAINTAIN TREE PROTECTION FENCE THROUGHOUT DURATION OF PROJECT. ADDITIONAL SIGNS MAY BE REQUIRED BY NCEM BASED ON ACTUAL FIELD CONDITIONS.

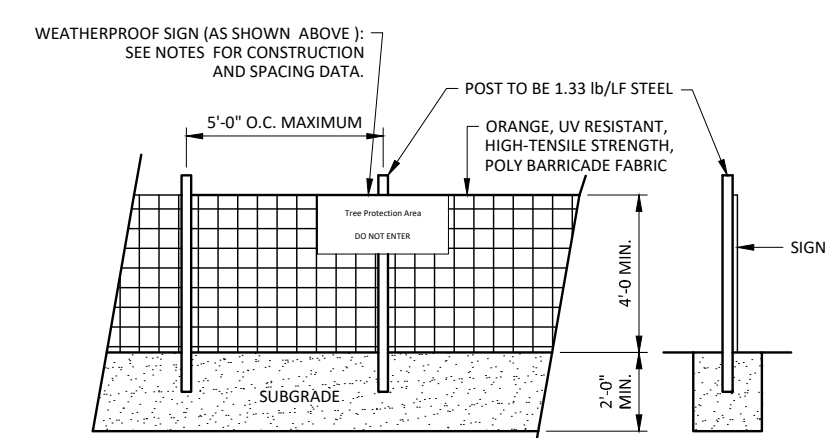
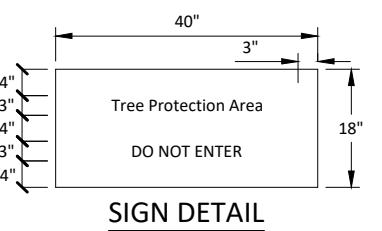

TREE PROTECTION FENCE
NOT TO SCALE

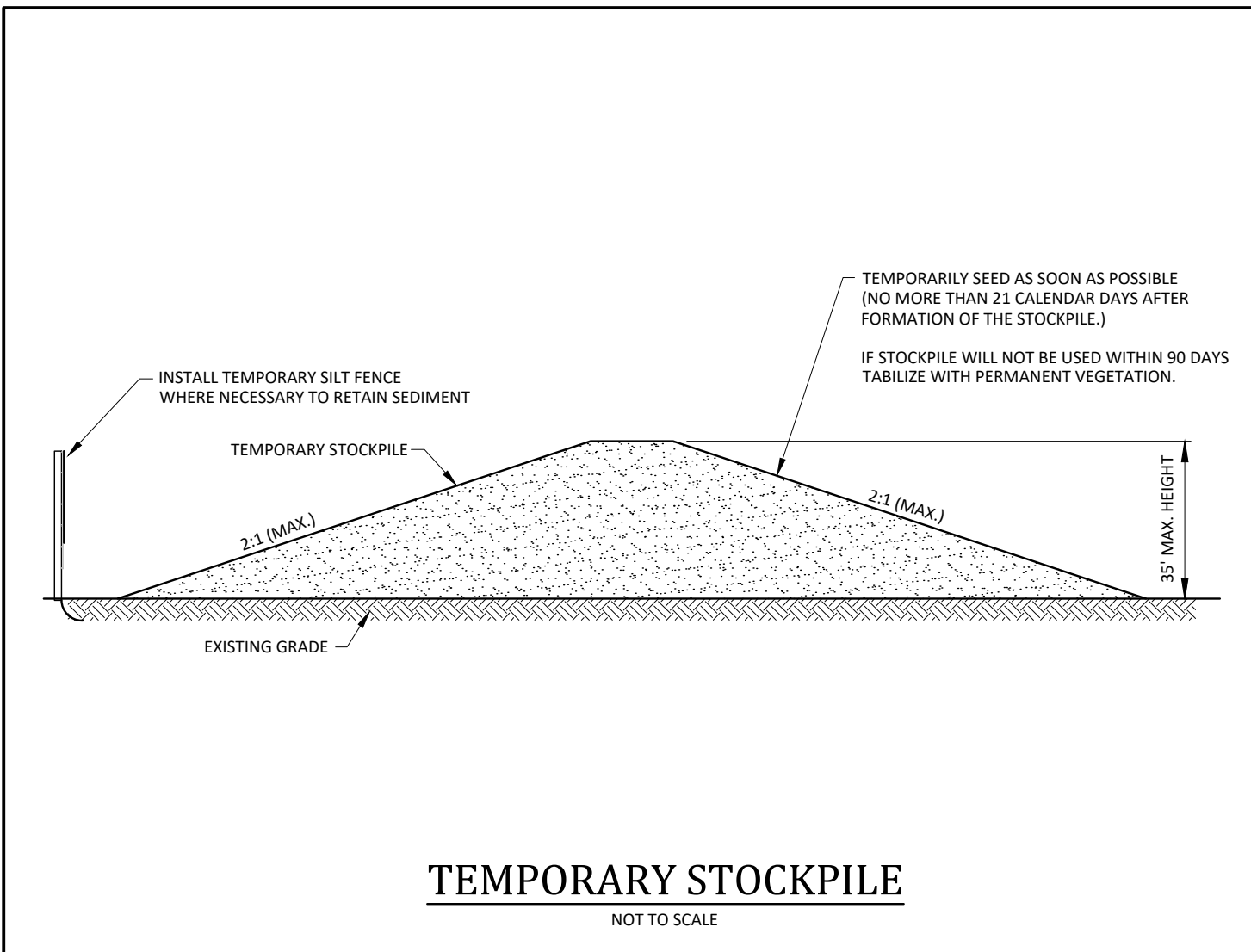

TEMPORARY STOCKPILE
NOT TO SCALE

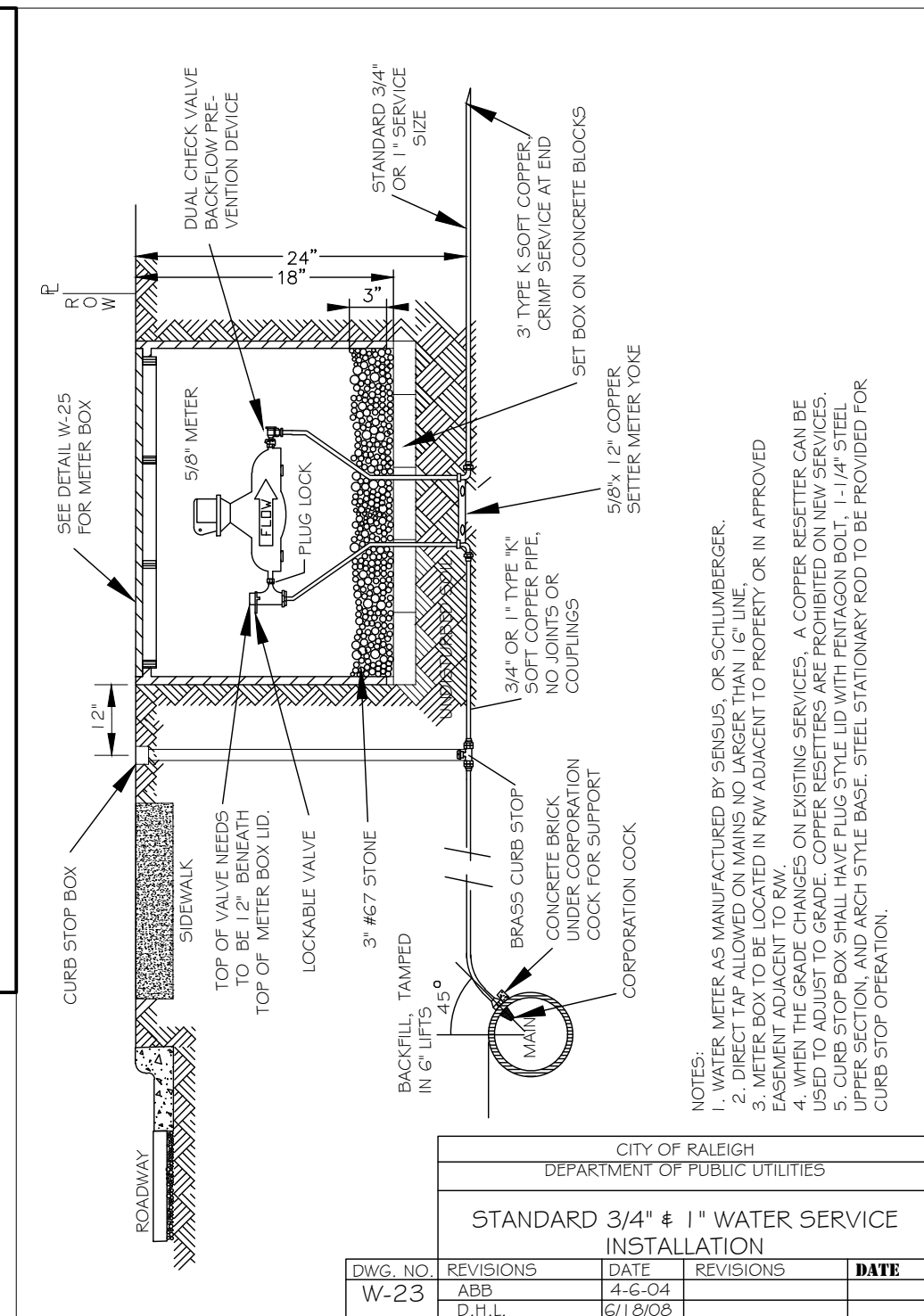

CITY OF RALEIGH
DEPARTMENT OF PUBLIC UTILITIES
STANDARD 3/4" & 1" WATER SERVICE
INSTALLATION

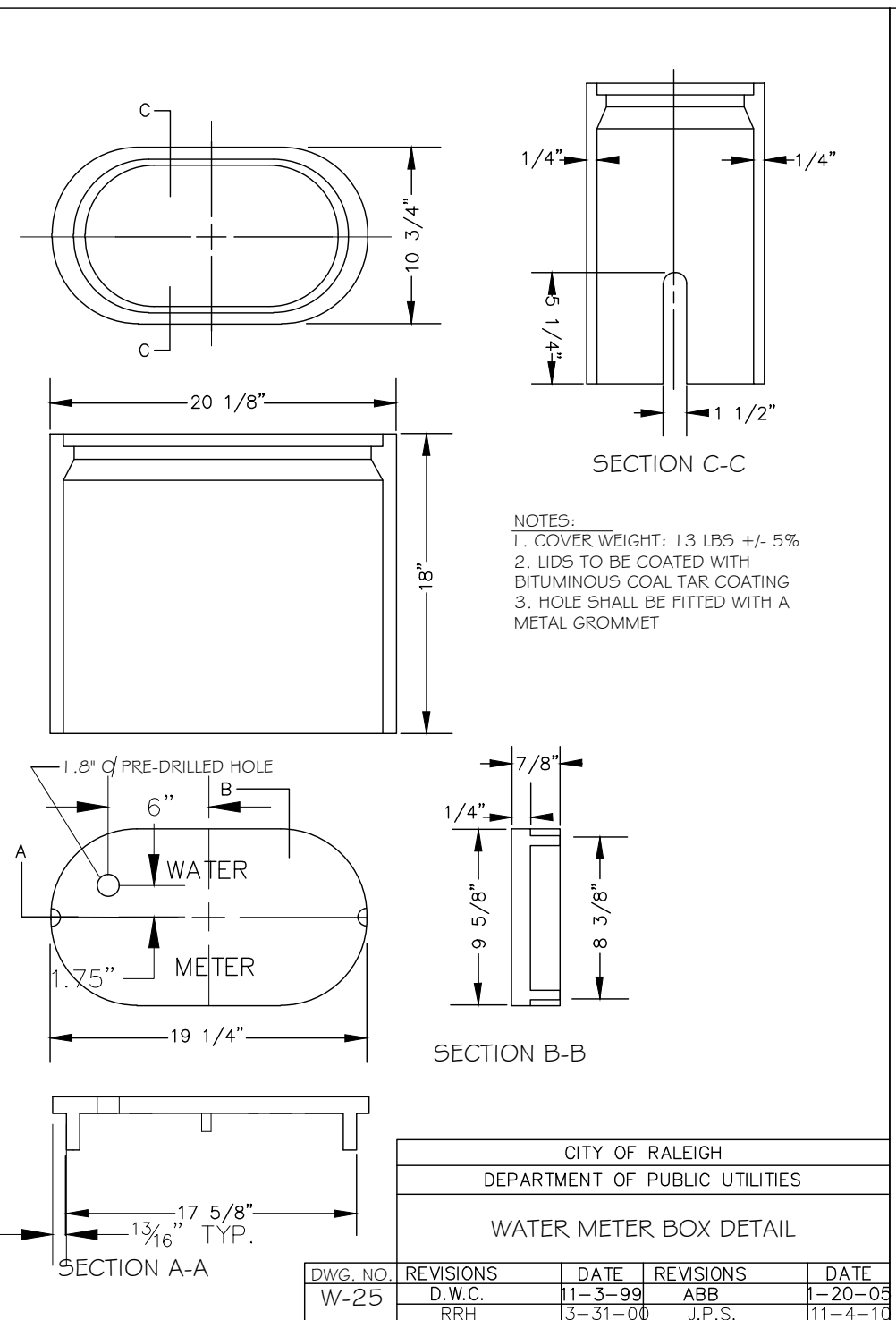

CITY OF RALEIGH
DEPARTMENT OF PUBLIC UTILITIES
WATER METER BOX DETAIL

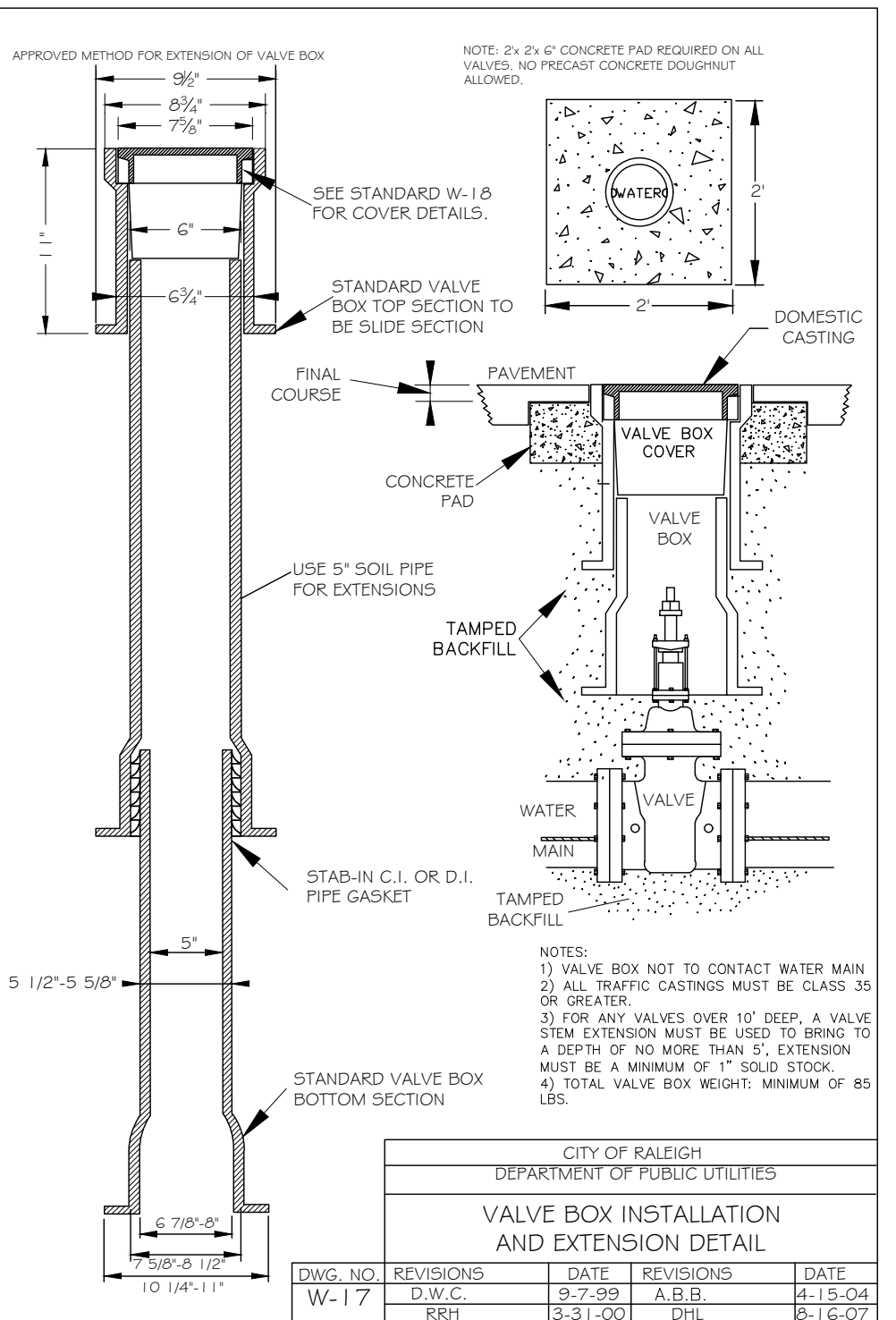

CITY OF RALEIGH
DEPARTMENT OF PUBLIC UTILITIES
VALVE BOX INSTALLATION
AND EXTENSION DETAIL

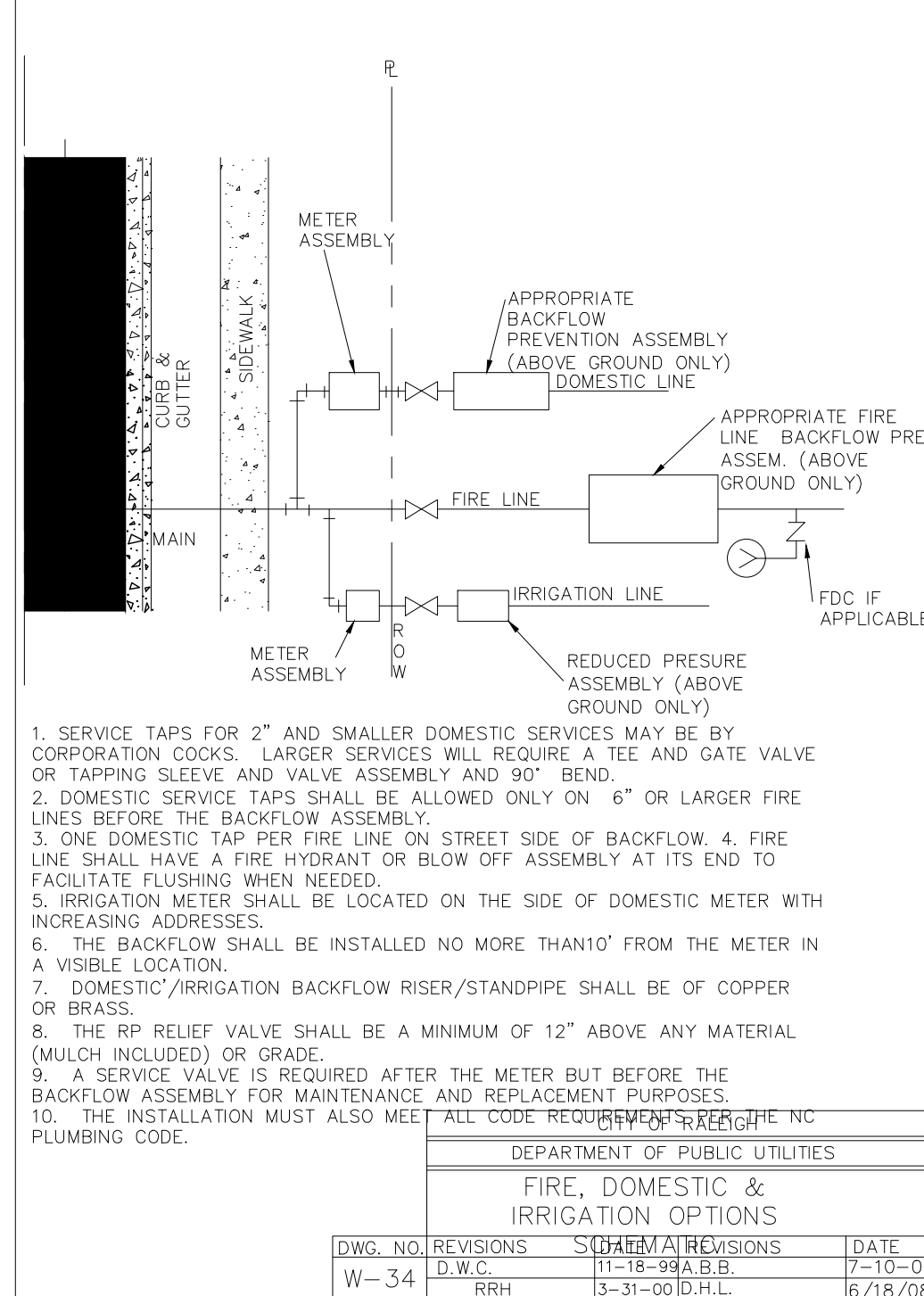

CITY OF RALEIGH
DEPARTMENT OF PUBLIC UTILITIES
TYPICAL REDUCED PRESSURE ZONE
BACKFLOW PREVENTER ASSEMBLY

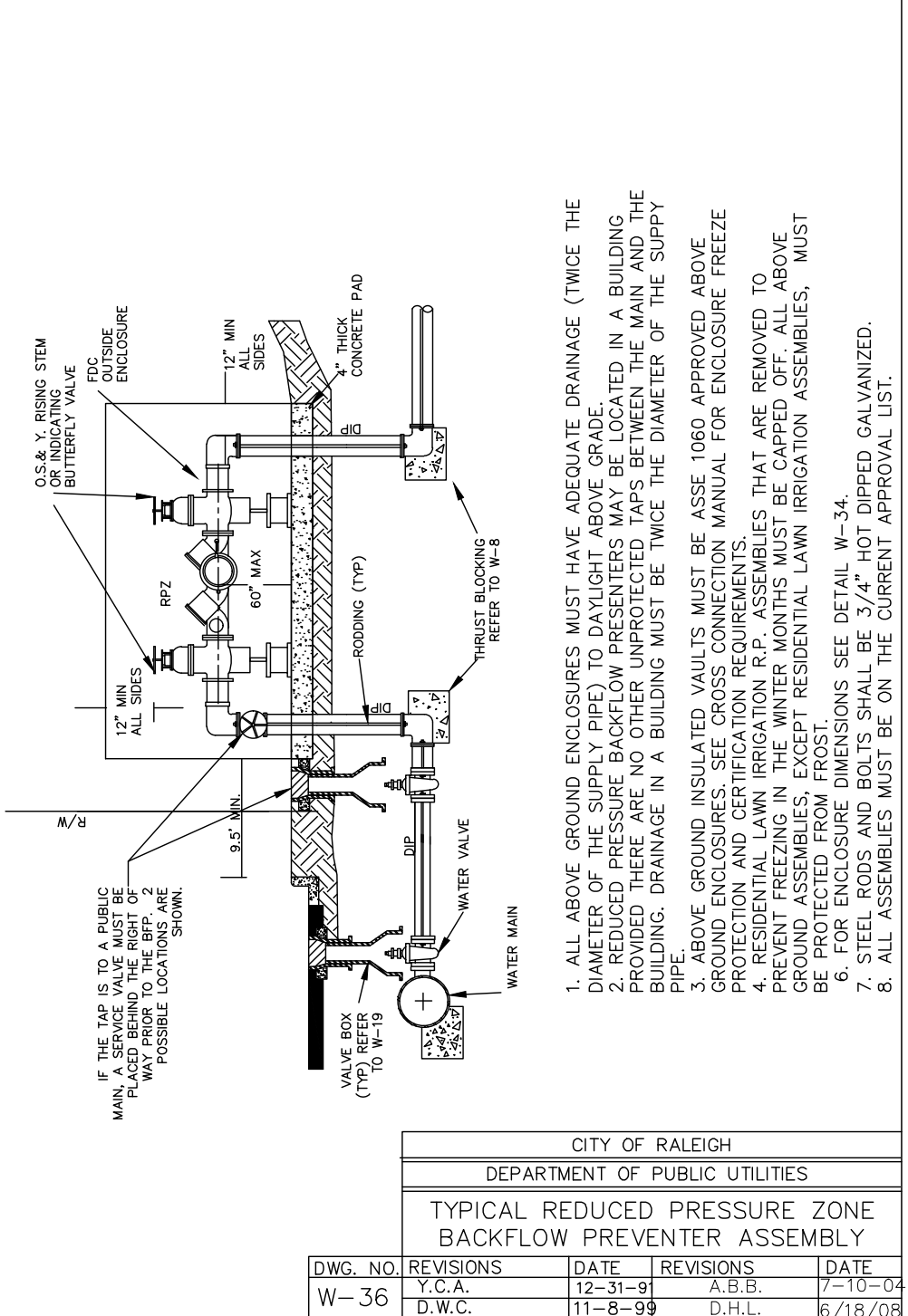

CITY OF RALEIGH
DEPARTMENT OF PUBLIC UTILITIES
STANDARD VERTICAL BEND

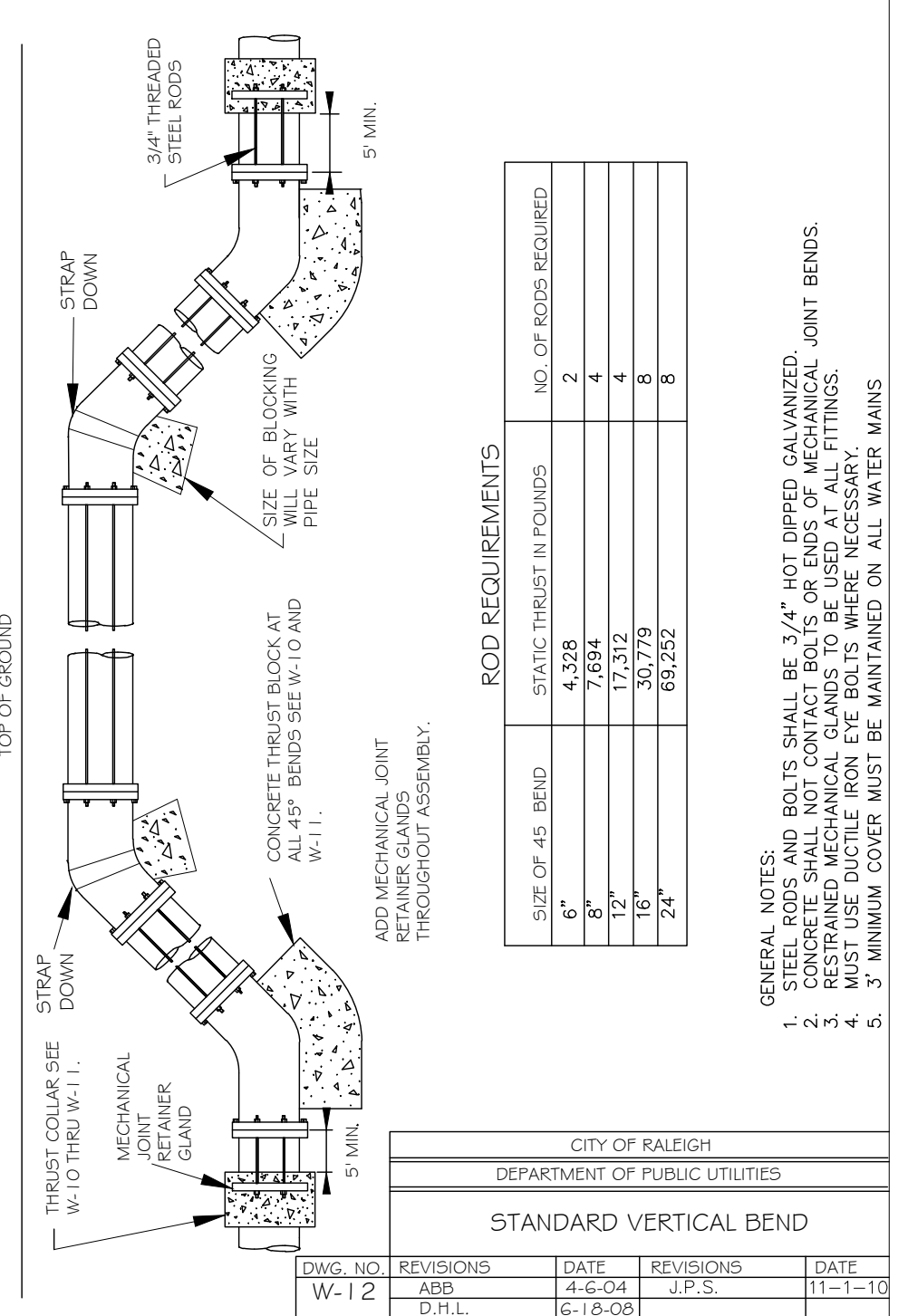

CITY OF RALEIGH
DEPARTMENT OF PUBLIC UTILITIES
ROD REQUIREMENTS

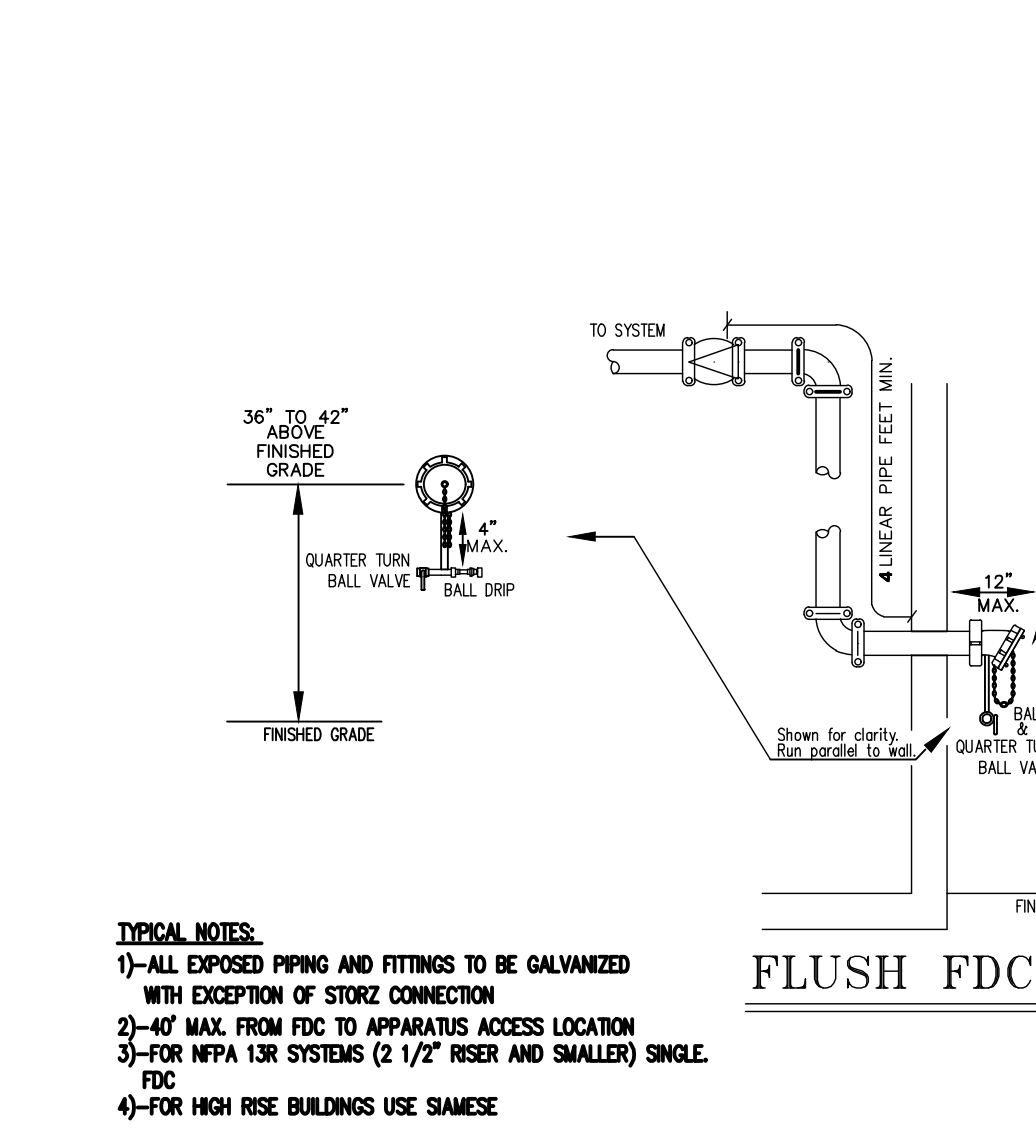

FLUSH FDC DETAIL
N/S

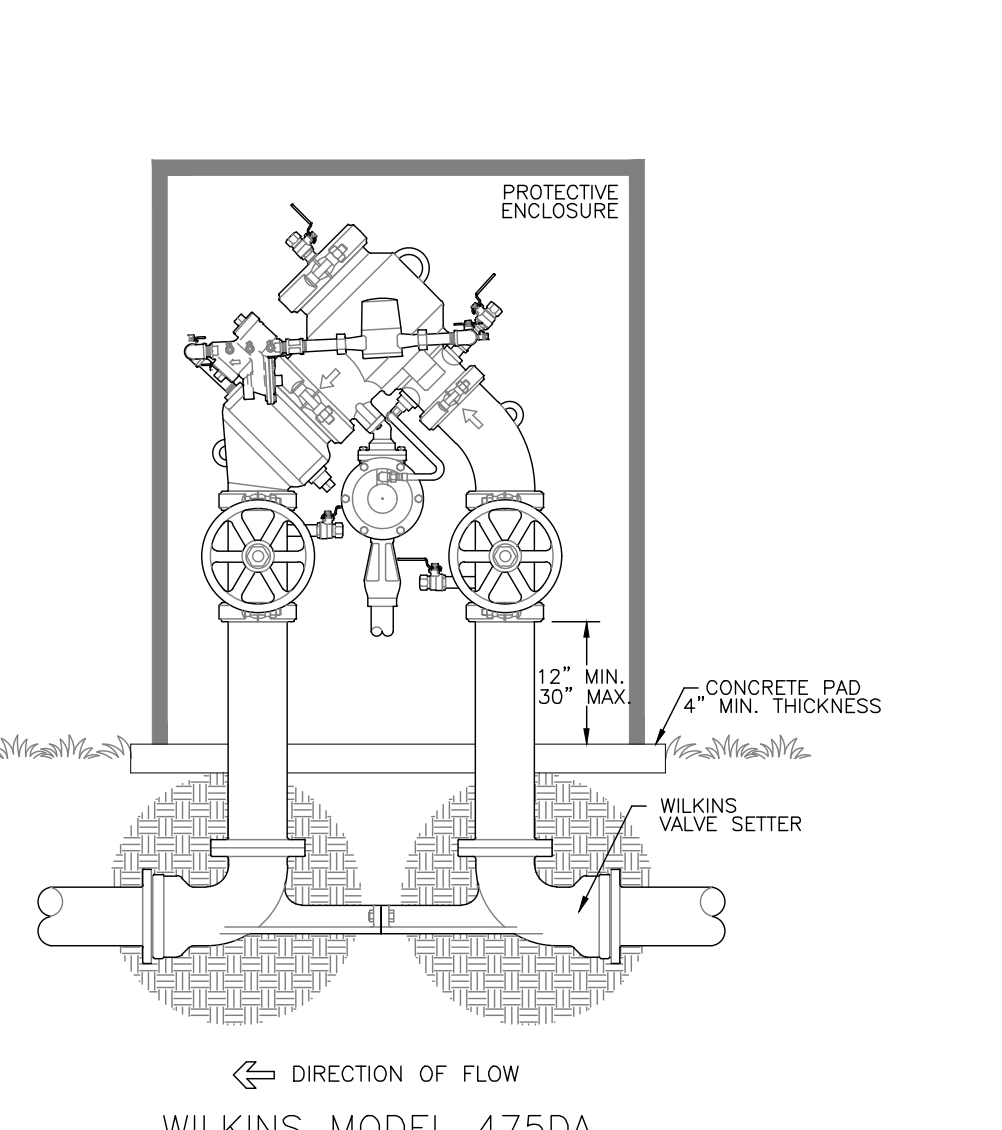

REDUCED PRESSURE DETECTOR ASSEMBLY
OUTDOOR INSTALLATION
NOT TO SCALE

- TYPICAL NOTES:
- 1)-ALL EXPOSED PIPING AND FITTINGS TO BE GALVANIZED WITH EXCEPTION OF STORZ CONNECTION
 - 2)-40\"/>

- Final Drawing -
Issued for Permit
Review Purposes Only



7ELEVEN AT WALLBROOK (LOT 11)
Town of Rolesville Project No. SDP 23-
US 401 Business / S. Main Street & Virginia Water Drive
Wake Forest Township, Town of Rolesville, Wake County, North Carolina

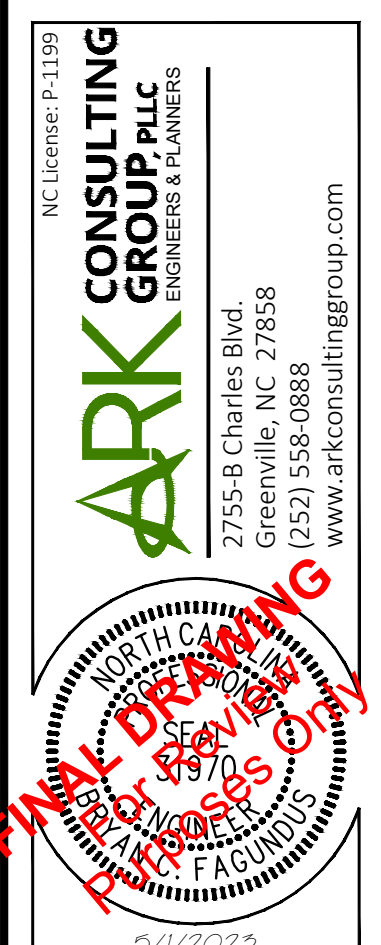

Project Manager: BCF
Drawn By: DLC/TN
Checked By: TN
Project Number: 22049
Drawing Number: D-1404-SDP

C6.2

Date: May 2023

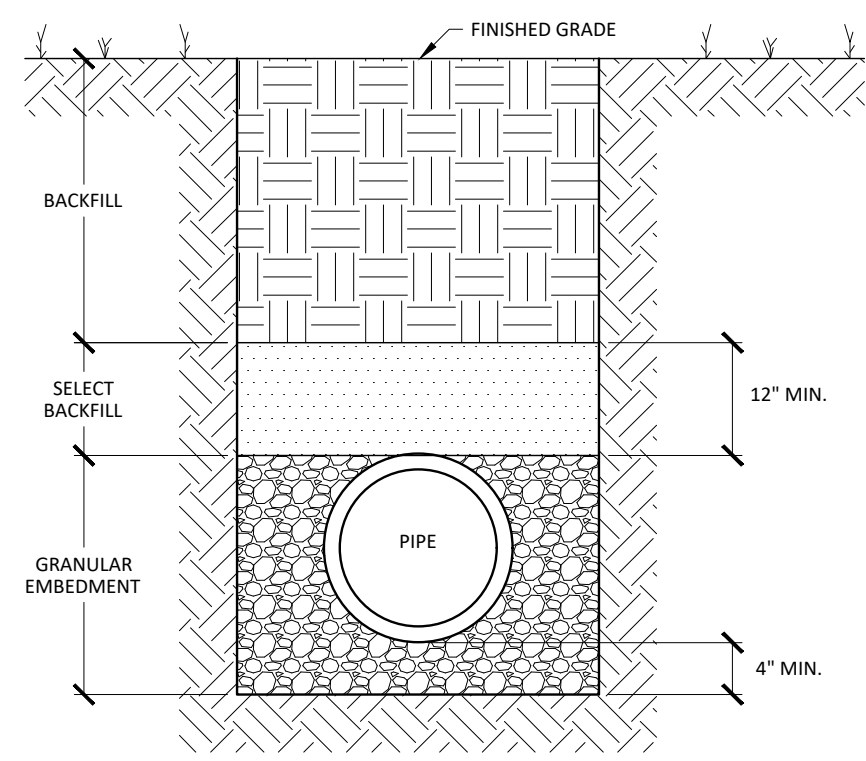

TRENCH SECTION DETAIL FOR THE INSTALLATION OF PVC GRAVITY STORM DRAIN & SANITARY SEWER PIPING
CLASS 'D'

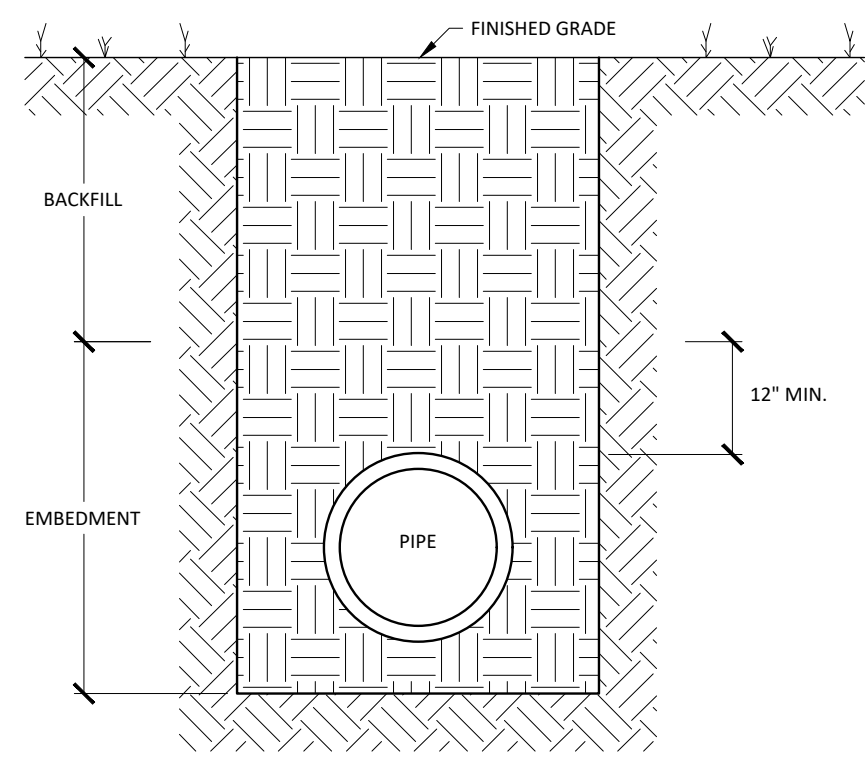

TRENCH SECTION FOR THE INSTALLATION OF REINFORCED CONCRETE PIPE
CLASS 'F'

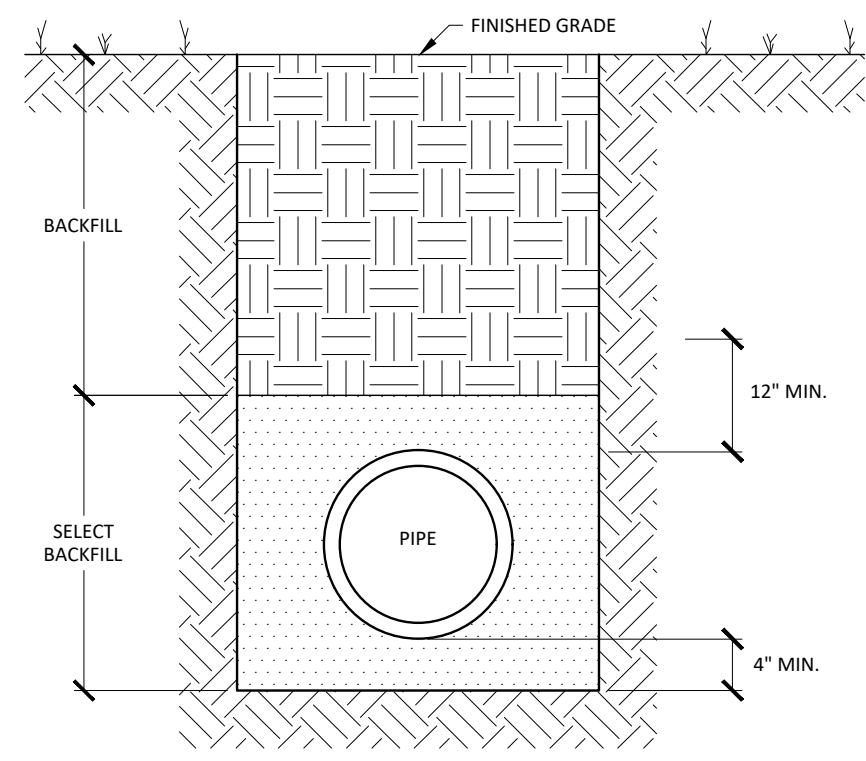

TRENCH SECTION DETAIL FOR THE INSTALLATION OF PVC PRESSURE PIPE
CLASS 'E'

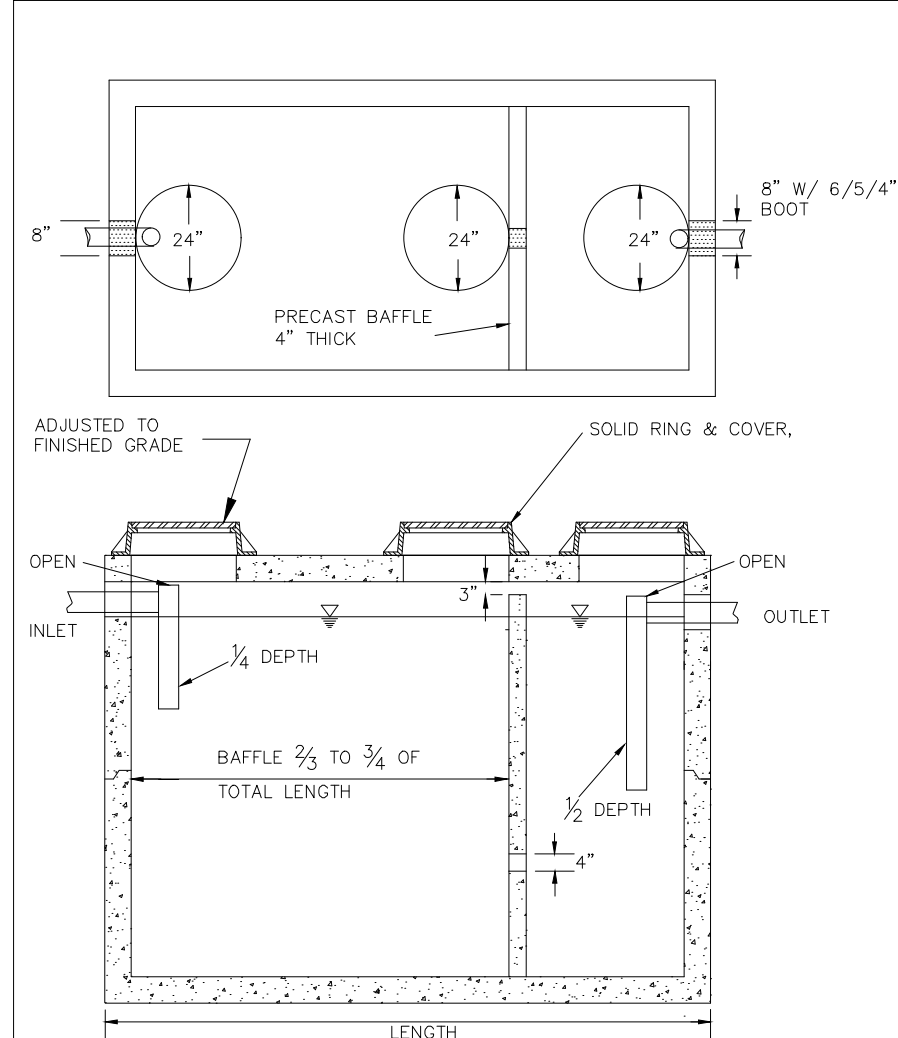

TYPICAL TRENCH BOTTOM DIMENSIONS FOR SDR 35 PVC GRAVITY PIPE

NOTES:

1. REINFORCEMENT: H-20 BRIDGE LOADING (TRAFFIC GRADES)
2. CONCRETE: 4000 PSI 90% DAYS
3. EARTH COVER: 0' TO 5' MAX.

DWG. NO.	REVISIONS	DATE	REVISIONS	DATE
S-40	RRH	3/27/04	D.H.L.	6/19/08

INTERCEPTORS CAPACITY (GAL.)	SEPARATORS CAPACITY (GAL.)
500	1000
750	1200
1000	1500
1500	2000
2000	3000
3000	4000
4000	5000
5000	6000
6000	8000

- NOTES:
1. BAFFLE WALL LOCATED AT A DISTANCE FROM INLET WALL 1/3 TO 1/2 OF THE TOTAL LENGTH OF THE INTERCEPTOR OR SEPARATOR AS SHOWN ON DETAIL S-42.
 2. BAFFLE WALLS LOCATED AT A DISTANCE APPROXIMATELY OF 1/3 OF THE TOTAL LENGTH OF THE SEPARATOR AS SHOWN ON DETAIL S-40/1.
 3. EACH INTERCEPTOR OR SEPARATOR SHALL HAVE INLET AND OUTLET TEES. THE OUTLET TEE SHALL EXTEND 50% INTO THE LIQUID DEPTH. THE INLET TEE SHALL EXTEND 20% INTO THE LIQUID DEPTH. INLET AND OUTLET TEES MUST BE OPEN TO ALLOW THE COLLECTION OF F.L.O.G. SAMPLE.
 4. FULL SIZE 20# SHEEP CLEANOUTS SHALL BE INSTALLED ON THE INLET AND OUTLET SIDES OF THE INTERCEPTOR OR SEPARATOR.
 5. INTERCEPTORS AND SEPARATORS MUST BE VENTED IN ACCORDANCE WITH THE NC STATE PLUMBING CODE.
 6. CONCRETE: 4000 PSI @ 28 DAYS.
 7. DESIGN: NO. 218 BUILDING CODE.
 8. DESIGN: NO. 218 BUILDING CODE.
 9. INTERCEPTORS AND SEPARATORS SHALL BE DESIGNED TO WITHSTAND AN H-20 WHEEL LOAD.
 10. INTERCEPTORS OR SEPARATORS MADE OF POLYETHYLENE OR FIBERGLASS SHALL INCLUDE A MINIMUM 5000 PSI TENSILE STRENGTH, 15000 PSI FLEXURAL STRENGTH, AND 800000 PSI TENSILE MODULUS.
 11. ALL INTERCEPTORS AND SEPARATORS SHALL BE INSTALLED IN ACCORDANCE WITH THE MANUFACTURERS SPECIFICATIONS.

DWG. NO.	REVISIONS	DATE	REVISIONS	DATE
S-41	RRH	3/27/04	D.H.L.	6/19/08

DWG. NO.	REVISIONS	DATE	REVISIONS	DATE
S-20	RRH	3-30-06	D.H.L.	6-18-08

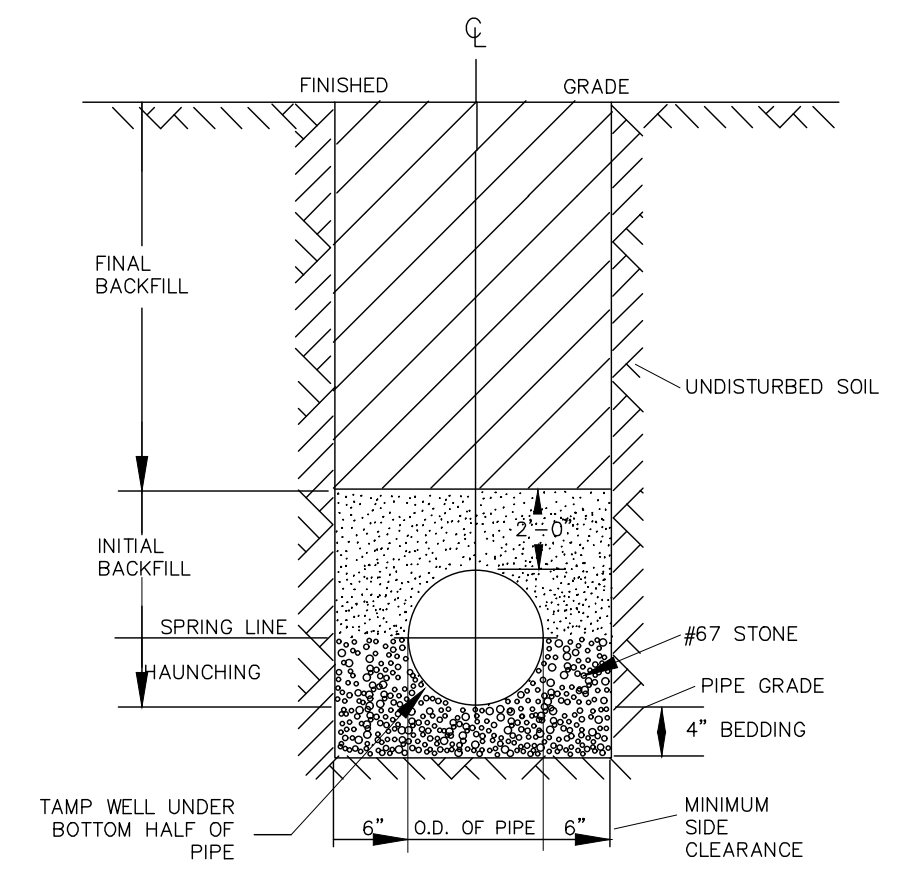

TYPICAL TRENCH BOTTOM DIMENSIONS FOR SDR 35 PVC GRAVITY PIPE

NOTES:

1. FOR TRENCHES REQUIRING SHORING AND BRACING, DIMENSIONS SHALL BE TAKEN FROM THE INSIDE FACE OF THE SHORING AND BRACING.
2. NO ROCKS OR BOULDERS 4" OR LARGER TO BE USED IN INITIAL BACKFILL.
3. ALL BACKFILL MATERIAL SHALL BE SUITABLE NATIVE MATERIAL.
4. BACKFILL SHALL BE TAMPED IN 6" LIFTS IN TRAFFIC AREAS, 12" IN NON-TRAFFIC AREAS.

DWG. NO.	REVISIONS	DATE	REVISIONS	DATE
S-5	RRH	12-2-82	RRH	3-30-06

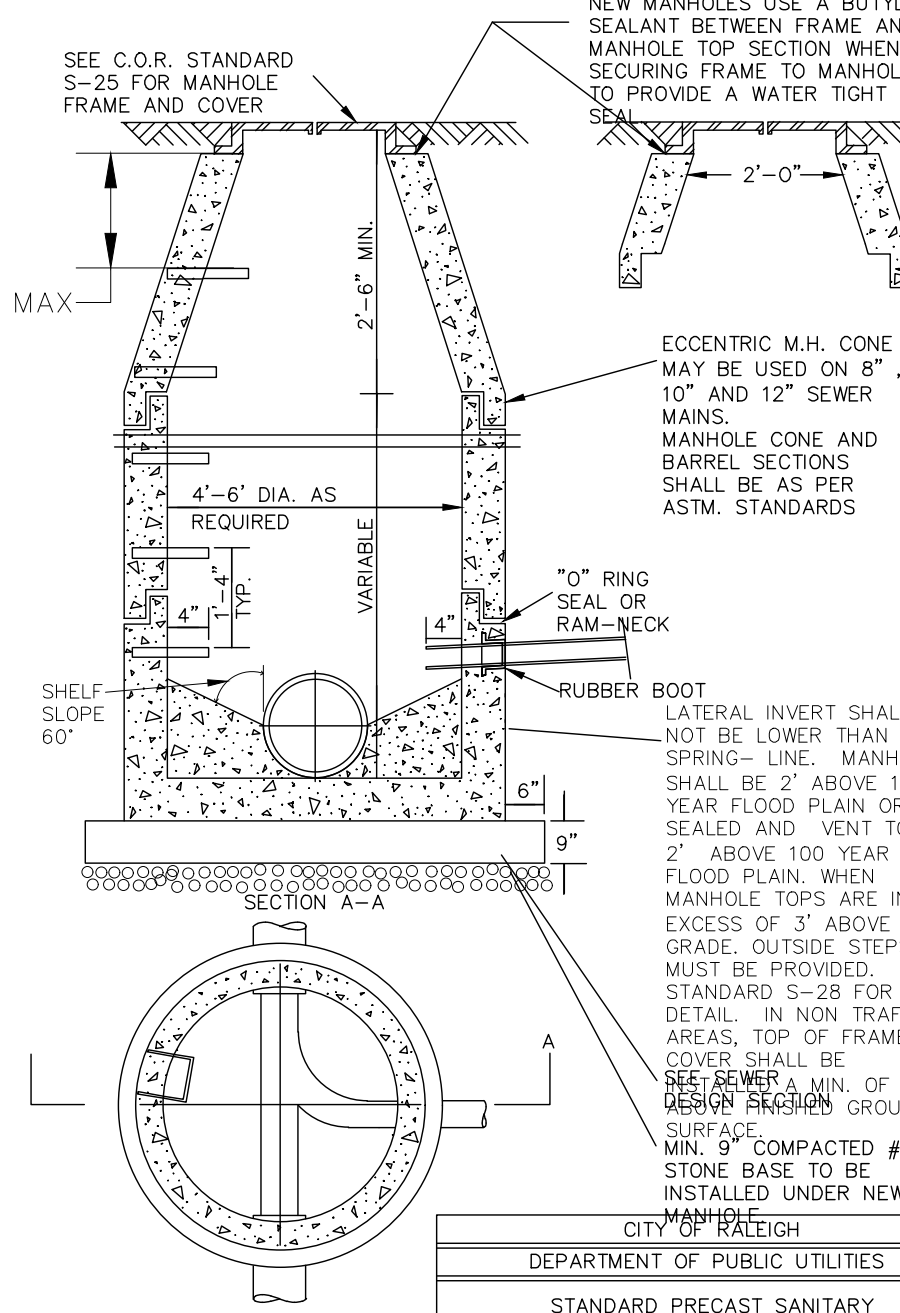

STANDARD PRECAST SANITARY SEWER MANHOLE

DWG. NO.	REVISIONS	DATE	REVISIONS	DATE
S-20	RRH	3-30-06	D.H.L.	6-18-08

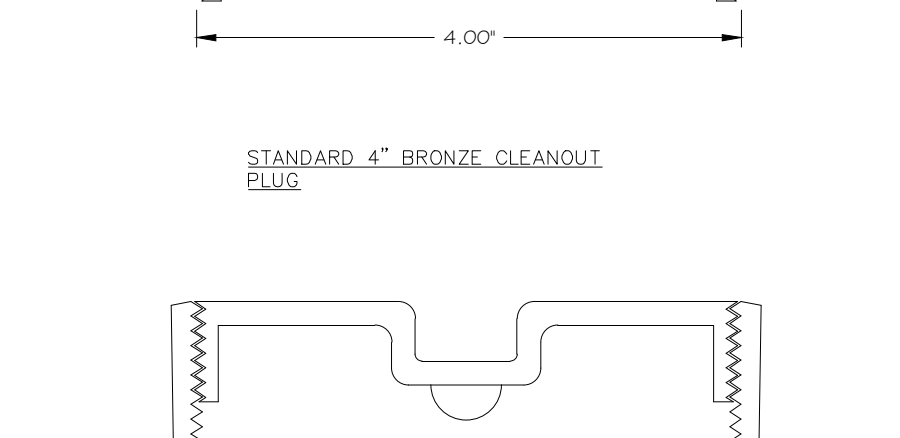

STANDARD 4\"/>

DWG. NO.	REVISIONS	DATE	REVISIONS	DATE
S-34	D.W.C.	3-27-98	RRH	3-30-06

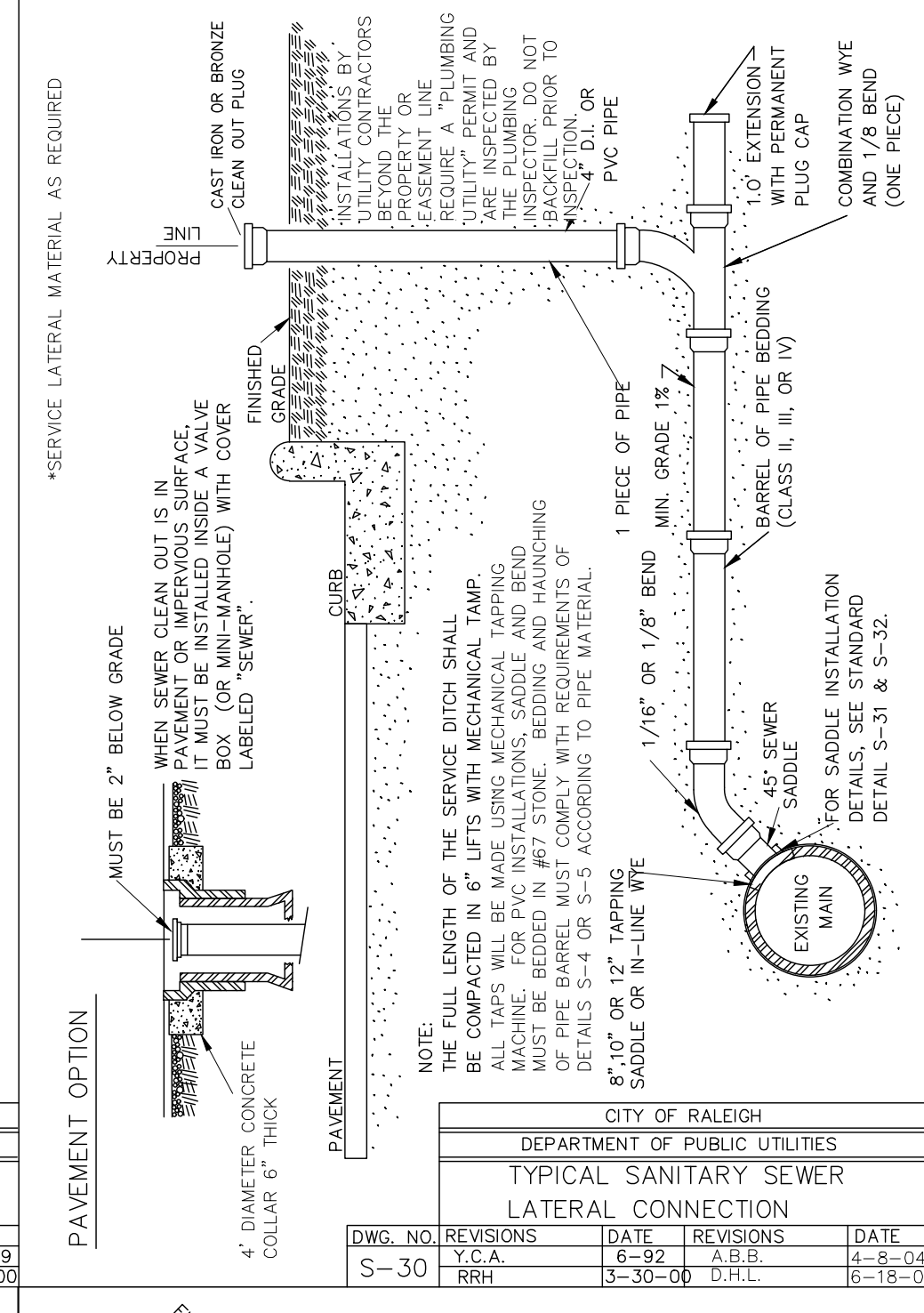

TYPICAL SANITARY SEWER LATERAL CONNECTION

DWG. NO.	REVISIONS	DATE	REVISIONS	DATE
S-30	Y.C.A.	6-92	A.B.B.	6-8-05
	RRH	3-30-06	D.H.L.	6-18-08

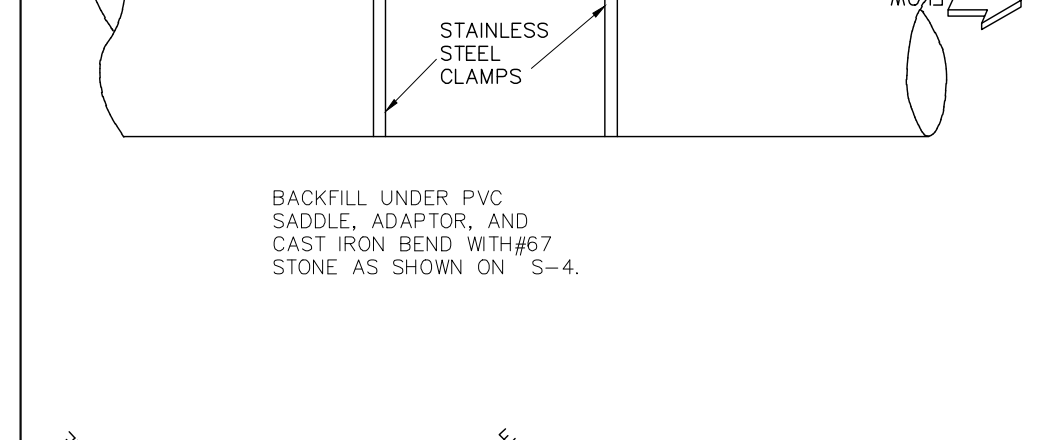

LATERAL SADDLE INSTALLATION DETAIL FOR PVC PIPE

DWG. NO.	REVISIONS	DATE	REVISIONS	DATE
S-31	RRH	3-1-87	RRH	3-30-06

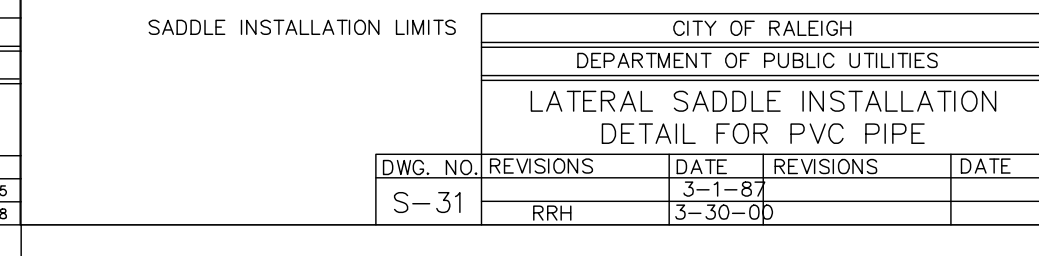

STANDARD ASPHALT PAVEMENT PATCH DETAIL

DWG. NO.	REVISIONS	DATE	REVISIONS	DATE
S-3	D.W.C.	11-1-99	A.B.B.	4-13-03
	RRH	3-30-06	J.F.S.	10-8-10

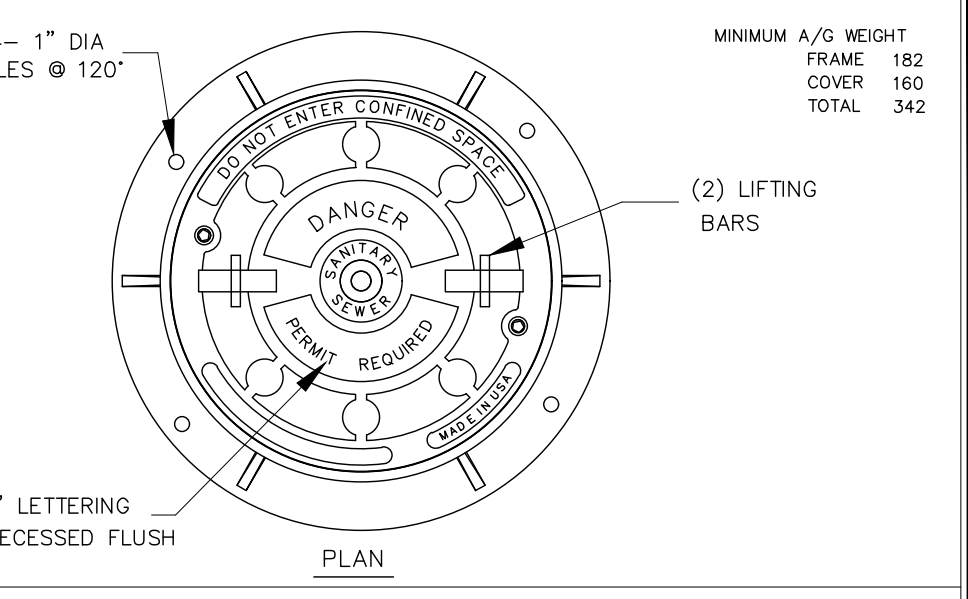

MANHOLE FRAME AND WATERTIGHT COVER

DWG. NO.	REVISIONS	DATE	REVISIONS	DATE
S-26	RRH	3-1-87	RRH	3-30-06
	D.H.L.	6/19/08		

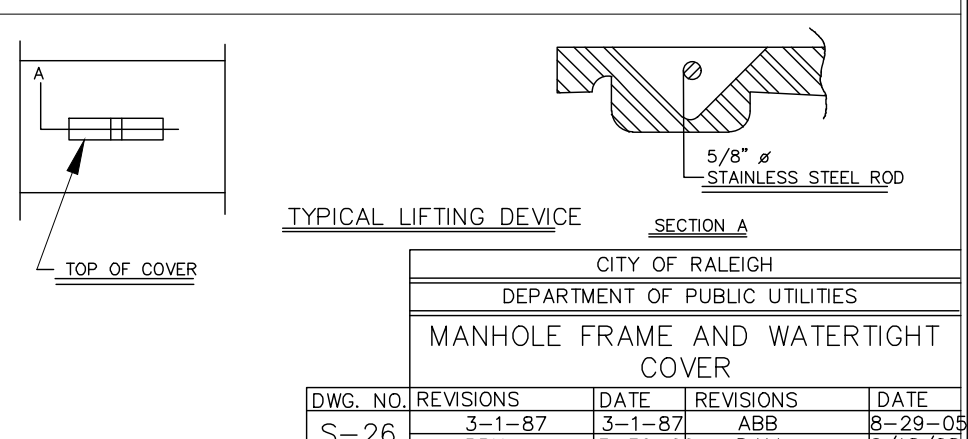

TYPICAL LIFTING DEVICE

DWG. NO.	REVISIONS	DATE	REVISIONS	DATE
S-26	RRH	3-1-87	RRH	3-30-06
	D.H.L.	6/19/08		

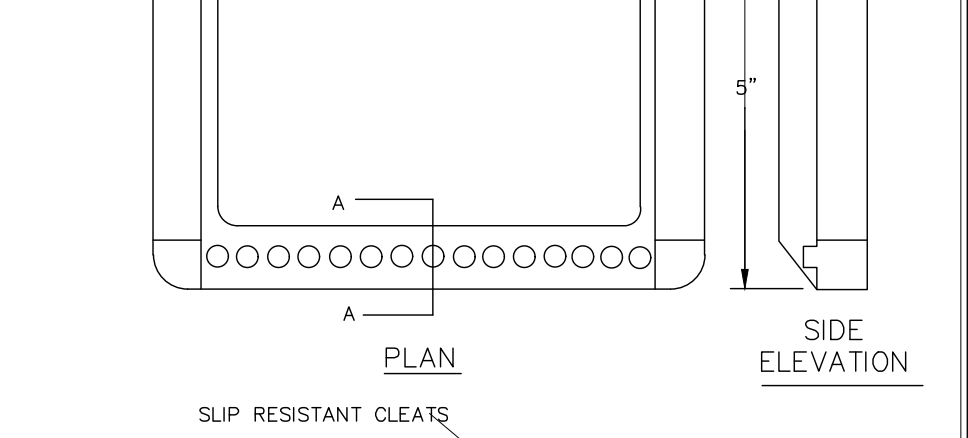

STANDARD SLIP RESISTANT MANHOLE STEP DETAIL

DWG. NO.	REVISIONS	DATE	REVISIONS	DATE
S-28	RRH	3-30-06		

- Final Drawing -
Issued for Permit
Review Purposes Only

REVISIONS:

#	DATE	DESCRIPTION
1	11-MAY-23	ISSUED FOR PERMIT REVIEW



7ELEVEN AT WALLBROOK (LOT 11)
Town of Rolesville Project No. SDP 23-
US 401 Business / S. Main Street & Virginia Water Drive
Wake Forest Township, Town of Rolesville, Wake County, North Carolina



Project Manager: BCF
Drawn By: D.LC/TN
Checked By: TN
Project Number: 22049
Drawing Number: D-1404-SDP

C6.3

Date: May 2023

GENERAL NOTES:

1. THIS ALTA/NSPS LAND TITLE SURVEY WAS PREPARED FOR THE BENEFIT OF WALLBROOK LANDCO, LLC, ITS SUCCESSORS AND/OR ASSIGNS AS THEIR INTERESTS MAY APPEAR, AND INVESTORS TITLE INSURANCE COMPANY.
2. THE PROPERTY AS SHOWN HEREON IS BASED ON A FIELD-RUN BOUNDARY SURVEY WITH A RAW CLOSURE OF 1:35,900.
3. THE IMPROVEMENTS SHOWN HEREON ARE BASED ON A FIELD-RUN PLANIMETRIC SURVEY PERFORMED BY JOHNSON, MIRMIRAN & THOMPSON FROM MARCH 16 THROUGH MARCH 19, 2020 AND REFLECTS SITE CONDITIONS AS OF THAT DATE.
4. ELEVATIONS ARE BASED ON NAVD88 DATUM.
5. THE SURVEY IS REFERENCED TO THE NORTH CAROLINA STATE PLANE COORDINATE SYSTEM (NCSPCS), NORTH AMERICAN DATUM, 1983, 2001 ADJUSTMENT, NAD83(2001).
6. THE USE OF THE WORD CERTIFY OR CERTIFICATION CONSTITUTES AN EXPRESSION OF PROFESSIONAL OPINION REGARDING THOSE FACTS OR FINDINGS WHICH ARE THE SUBJECT OF THE UNDERSIGNED PROFESSIONAL'S KNOWLEDGE, INFORMATION AND BELIEF, AND IN ACCORDANCE WITH THE COMMONLY ACCEPTED PROCEDURE CONSISTENT WITH THE APPLICABLE STANDARDS OF PRACTICE AND DOES NOT CONSTITUTE A WARRANTY OR GUARANTEE EITHER EXPRESSED OR IMPLIED.
7. THE SUBJECT PROPERTY IS LOCATED IN FLOOD ZONE X, AREA OF MINIMAL FLOODING, AS SHOWN ON NATIONAL FLOOD INSURANCE RATE MAP (FIRM), WAKE COUNTY, NORTH CAROLINA, PANEL 1758, MAP NO. 3720175800J, EFFECTIVE DATE: MAY 2, 2006.
8. AT THE TIME OF THE SURVEY, THERE WERE NO PARKING SPACES.
9. AT THE TIME OF THE SURVEY, THERE WAS NO OBSERVABLE EVIDENCE OF THE SITE BEING USED AS A SOLID WASTE DUMP, SUMP OR LANDFILL.
10. AT THE TIME OF THE SURVEY, THERE WAS NO OBSERVABLE EVIDENCE OF A CEMETERY.
11. AT THE TIME OF THE SURVEY, THERE WAS NO OBSERVABLE EVIDENCE OF BUILDING CONSTRUCTION OR BUILDING ADDITIONS.
12. CURRENT ZONING: I-SUD (INDUSTRIAL SPECIAL USE DISTRICT)

SETBACK REQUIREMENTS:

FRONT: 30'
SIDE: 15'
CORNER: 25'
REAR: 35'

(ZONING INFORMATION BASED ON INFORMATION AS SUPPLIED BY CURRENT COUNTY ZONING DEPARTMENT, NO ZONING REPORT OR LETTER WAS PROVIDED TO SURVEYOR AT TIME OF SURVEY.)

RECORD LEGAL DESCRIPTION

PER INVESTORS TITLE INSURANCE COMPANY, TITLE COMMITMENT NO. 202000244CA2, WITH AN EFFECTIVE DATE OF MARCH 6, 2020 AT 5:00 P.M.:

IN THE STATE OF NC, COUNTY OF WAKE,

BEING ALL OF LOT 2-1 OF THAT PLAT ENTITLED "PRELIMINARY SUBDIVISION PLAT AND RECOMBINATION SURVEY FOR TOMMY TWITY," A COPY OF WHICH IS RECORDED IN BOOK OF MAPS 1996, PAGE 187, WAKE COUNTY REGISTRY.

SCHEDULE B, PART II EXCEPTIONS:

PER INVESTORS TITLE INSURANCE COMPANY, TITLE COMMITMENT NO. 202000244CA2, WITH AN EFFECTIVE DATE OF MARCH 6, 2020 AT 5:00 P.M.:

1. (ITEM 3) EASEMENT(S) AND/OR RIGHT(S) OF WAY TO CITY OF RALEIGH RECORDED IN BOOK 10105 AT PAGE 778. [PLOTTED HEREON]
2. (ITEM 4) EASEMENT(S) AND/OR RIGHT(S) OF WAY TO WAKE ELECTRIC MEMBERSHIP CORPORATION RECORDED IN BOOK 3868 AT PAGE 917. [PLOTTED HEREON]
3. (ITEM 5) TITLE TO THAT PORTION OF THE LAND WITHIN THE RIGHT-OF-WAY OF U.S. HIGHWAY 401 (LOUISBURG ROAD). [PLOTTED HEREON]
4. (ITEM 6) MATTERS SHOWN ON RECORDED BOOK OF MAPS 1996 AT PAGE 187 SHOWS THE FOLLOWING LOCATED ON THE LAND:
 - (a) OVERHEAD LINE [PLOTTED HEREON]
 - (b) POWER POLE [PLOTTED HEREON]
 - (c) RIGHT OF WAY FOR U.S. HIGHWAY 401 (LOUISBURG ROAD) [PLOTTED HEREON]

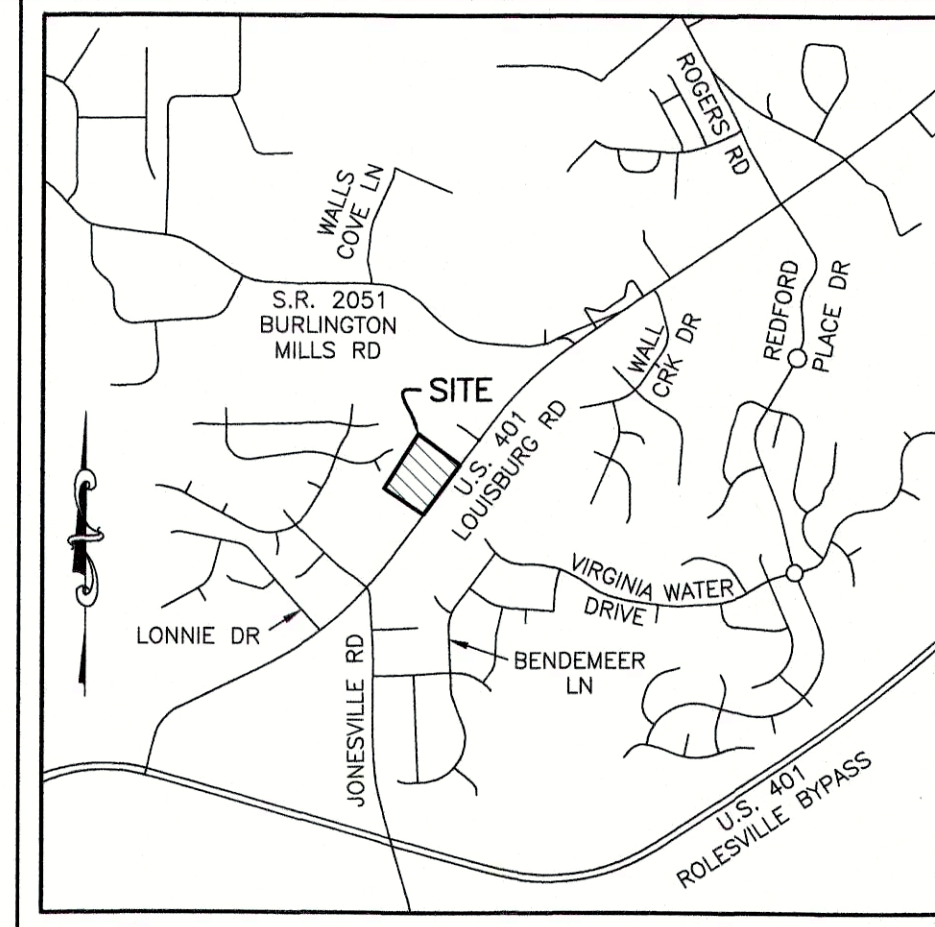
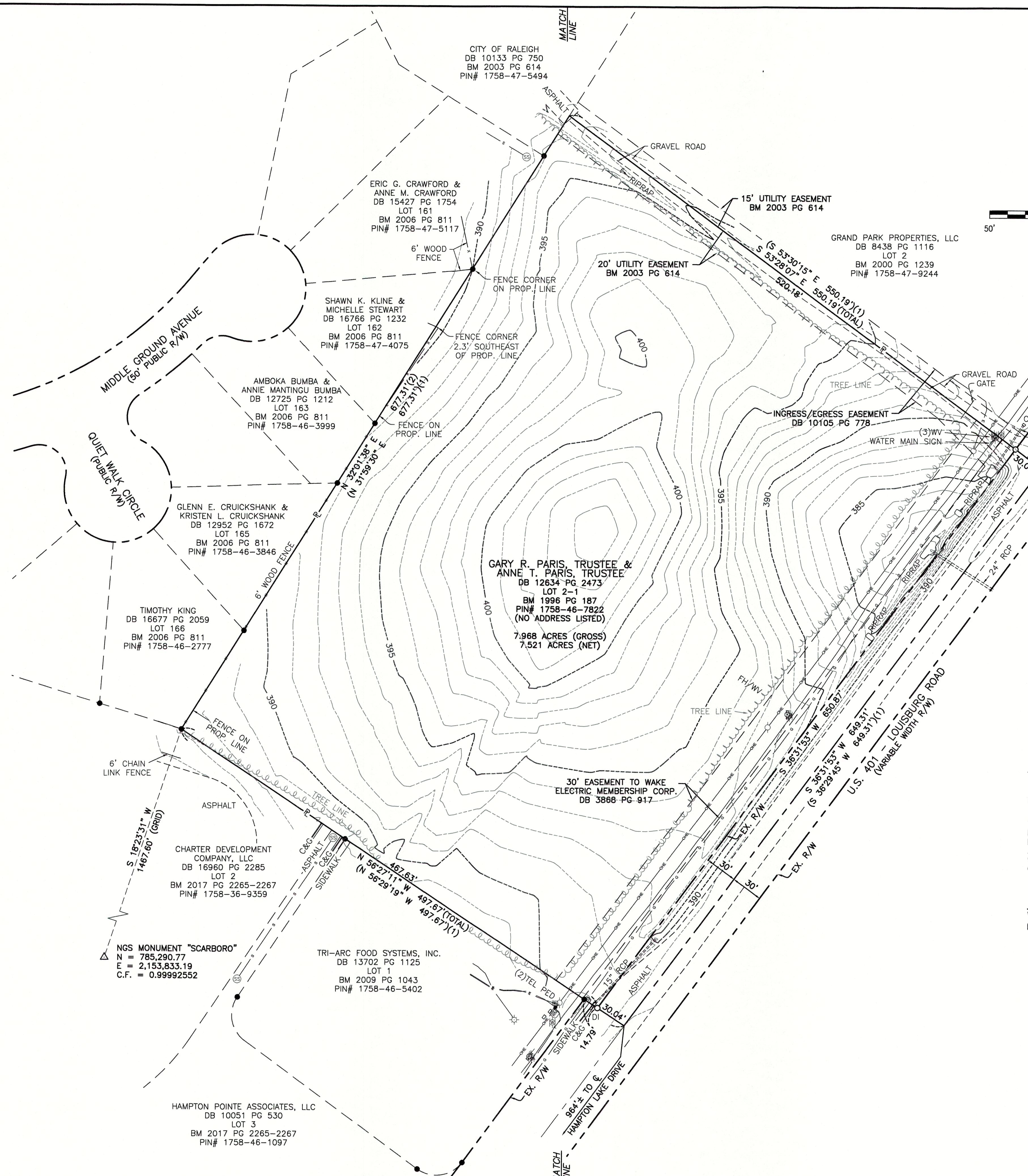

LEGEND

- (1) = RECORD DATA PER BM 1996 PG 187
- (2) = RECORD DATA PER BM 2006 PG 811
- = FOUND IRON PIPE
- = SET IRON PIN
- △ = NGS MONUMENT
- R = PROPERTY LINE
- R/W = RIGHT OF WAY
- CB = CATCH BASIN
- C&G = CURB AND GUTTER
- C = CENTERLINE
- DI = DROP INLET
- FH = FIRE HYDRANT
- LP = LIGHT POLE
- PP = POWER POLE
- RCP = REINFORCED CONCRETE PIPE
- = SIGN
- = SANITARY SEWER MANHOLE
- = TELEPHONE PEDESTAL
- WM = WATER METER
- WV = WATER VALVE
- = ELECTRIC LINE
- = GAS LINE
- = OVERHEAD ELECTRIC LINE
- = SANITARY SEWER LINE
- = TELEPHONE LINE
- = WATER LINE

SURVEYOR'S CERTIFICATION:

TO WALLBROOK LANDCO, LLC, ITS SUCCESSORS AND/OR ASSIGNS AS THEIR INTERESTS MAY APPEAR, AND INVESTORS TITLE INSURANCE COMPANY:

THIS IS TO CERTIFY THAT THIS MAP OR PLAT AND THE SURVEY ON WHICH IT IS BASED WERE MADE IN ACCORDANCE WITH THE 2016 MINIMUM STANDARD DETAIL REQUIREMENTS FOR ALTA/NSPS LAND TITLE SURVEYS, JOINTLY ESTABLISHED AND ADOPTED BY ALTA AND NSPS, AND INCLUDES ITEMS 1, 2, 3, 4, 6A, 7A, 7B1, 8, 9, 11, 13, 16 AND 17 OF TABLE "A" THEREOF. THE FIELDWORK WAS COMPLETED ON MARCH 19, 2020.

William T. Robbins, II
WILLIAM T. ROBBINS, II
P.L.S. #L-4192
DATE: 3/28/2020

JMT JOHNSON, MIRMIRAN & THOMPSON
Engineering A Brighter Future®
9201 Arboretum Parkway Suite 310 Richmond, Virginia 23236
PHONE: (804)-323-9900 FAX: (804)-323-0596
EMAIL: jmtva@jmt-engineering.com

REVISION #	DATE	REASON FOR REVISION



ALTA/NSPS LAND TITLE SURVEY
PREPARED FOR
WALLBROOK LANDCO, LLC
WAKE FOREST TOWNSHIP
TOWN OF ROLESVILLE, WAKE COUNTY, NORTH CAROLINA

DRAWN BY: JSZ	PROJECT#:
CHECKED BY: WTR	CONTRACT#:
DATE: 03/28/2020	SCALE: 1"=50'

JMT#: 20-00915-001
SHEET 1 OF 1

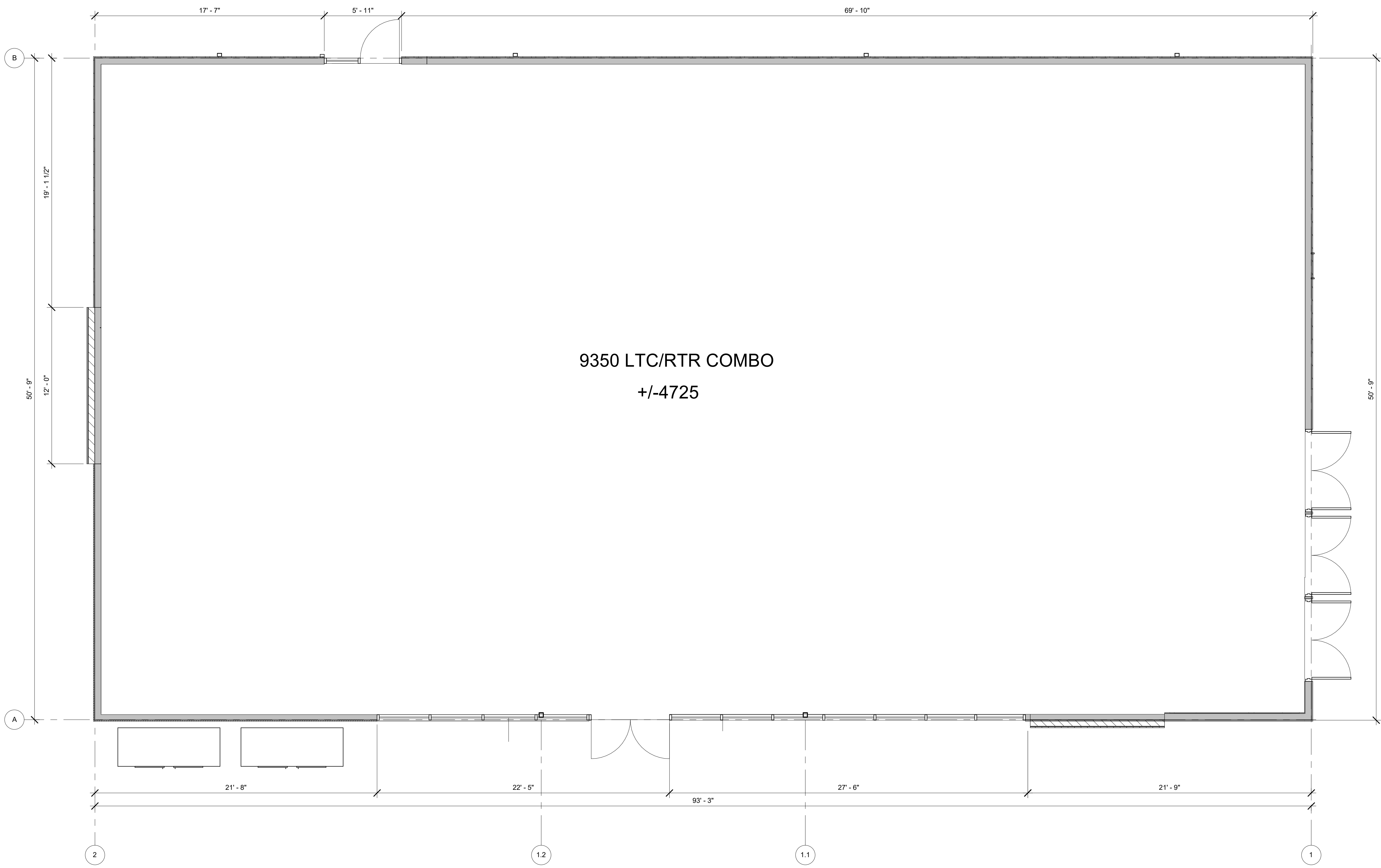

9350 LTC/RTR COMBO
+/-4725

1 SHELL PLAN
R0.00 1/4" = 1'-0"

7-ELEVEN STORE
ROSEVILLE, NC 27571

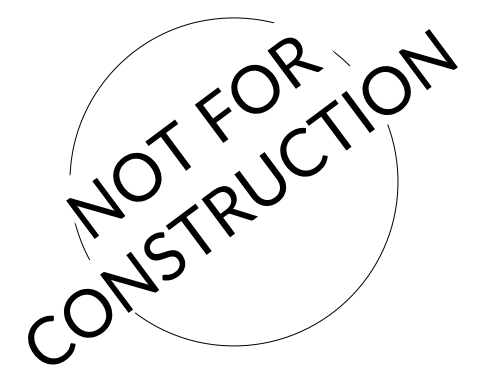

07/20/2022
Architect Name - RYAN M. FAUST
Architect Number - a7189

THE SEAL & SIGNATURE APPLY ONLY TO THE DOCUMENT TO WHICH THEY ARE AFFIXED & WE EXPRESSLY DISCLAIM ANY RESPONSIBILITY FOR ALL OTHER PLANS, SPECIFICATIONS, ESTIMATES, REPORTS OR OTHER DOCUMENTS OR INSTRUMENTS RELATING TO OR INTENDED TO BE USED FOR ANY PART OR PARTS OF THE PROJECT.

REVISIONS

NO.	DATE	DESCRIPTION

Drawing Size: 30 x 42	Project #:
Drawn By: PJC	Checked By: RMF

Title:
SHELL PLAN

Sheet Number:
R0.00

EXTERIOR MATERIALS SCHEDULE			
(NOT ALL MATERIALS IN SCHEDULE ARE USED)			
NO.	MATERIAL	MANUFACTURER	COLOR
MR-1	MEMBRANE ROOFING	DUROLAST	WHITE
N-1	FIBER CEMENT PANEL	NICHIHA	VINTAGE BRICK PAINTED P-1
MT-1	CORRUGATED METAL WALL PANELS	PAC-CLAD OR EQ.	22 GAGE 7/8" CORRUGATED METAL WALL PANELS, COLOR: SILVER
P-2	HOLLOW METAL DOORS AND FRAMES	SHERWIN WILLIAMS	MISTY SW 6232
CP-1	EDGE METAL PARAPET CAP	DUROLAST - ALL TERM EDGE	COAL BLACK
P-3	EXTERIOR HM DOORS, FRAMES, TRASH ENCLOSURE GATE, GRAVEL GUARDS, AND LIGHT POLES	SHERWIN WILLIAMS	TRICORN BLACK SW 6258
P-6	EXTERIOR BOLLARDS	SHERWIN WILLIAMS	TRICORN BLACK SW 6258
S-1	ALUMINUM STOREFRONT GLAZING	KAWNEER	451T VG - #29 BLACK FINISH
C-1	PREFINISHED ALUMINUM CANOPY	MAPES LUMISHADE CANOPY	MATTE BLACK BAKED ENAMEL W/ REAR GUTTER CONNECTIONS
WDS-1	WOOD LOOK SIDING	NICHIHA	VINTAGE WOOD - CEDAR (AWP3030-VERTICAL INSTALLATION)



LDO Section 6.8.3.D.1.d notes that facades of 60 or greater feet in width shall incorporate wall offsets of at least one (1) foot of depth of every forty (40) feet. Illustrated as "D" in Figure 6.8.1.

ELEVATIONS REVISED ACCORDINGLY.

Vinyl siding, smooth untreated concrete block, metal siding, faux stucco, and plastic materials are prohibited building materials.

NICHIHA IS A FIBER CEMENT PRODUCT. NO PROHIBITED MATERIALS ARE BEING USED.

Blank wall area is prohibited per LDO Section 6.8.2.C.1.

ELEVATIONS REVISED ACCORDINGLY.

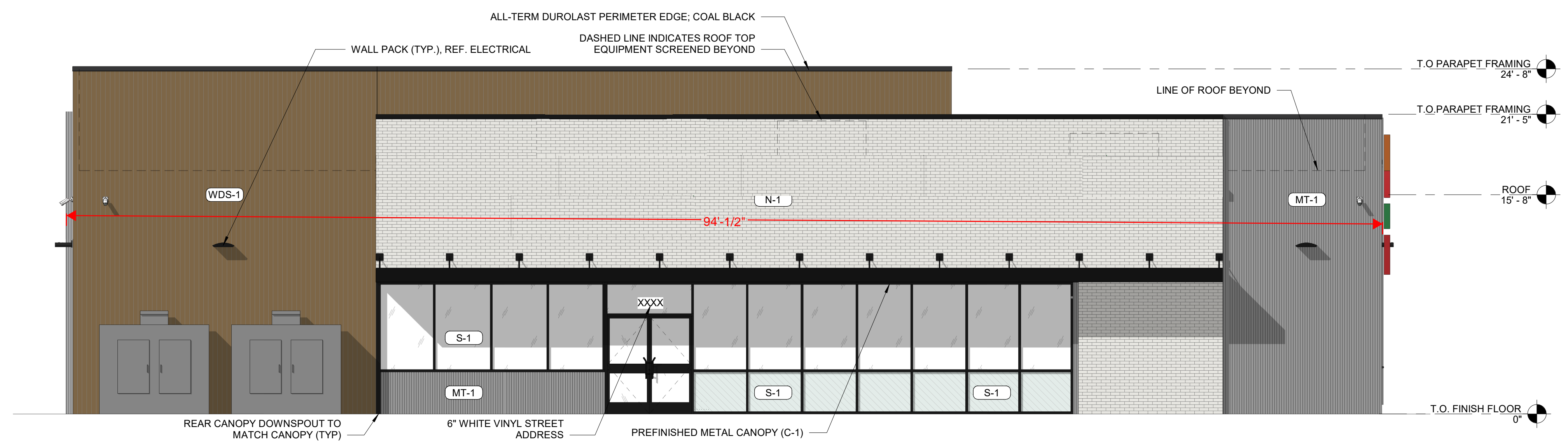

1 ELEVATION - FACING EAST
3/16" = 1'-0"

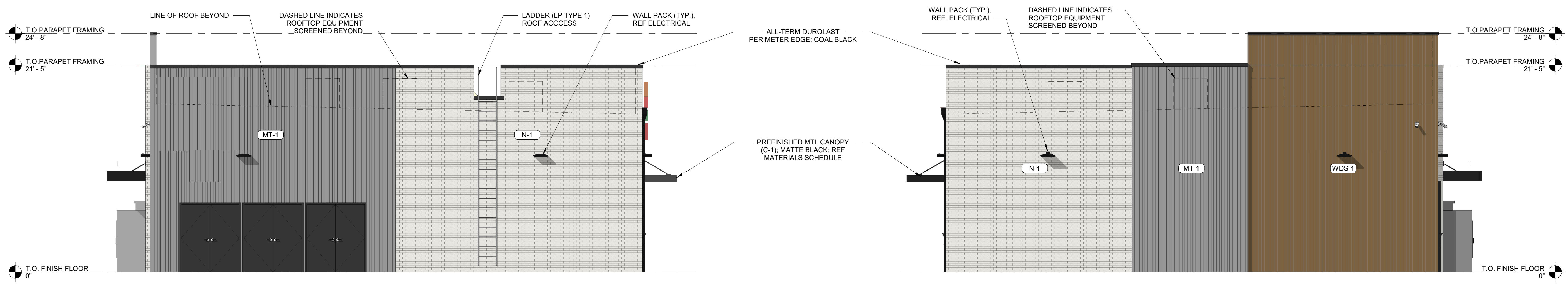

2 ELEVATION - FACING NORTH
3/16" = 1'-0"

3 ELEVATION - FACING SOUTH
3/16" = 1'-0"

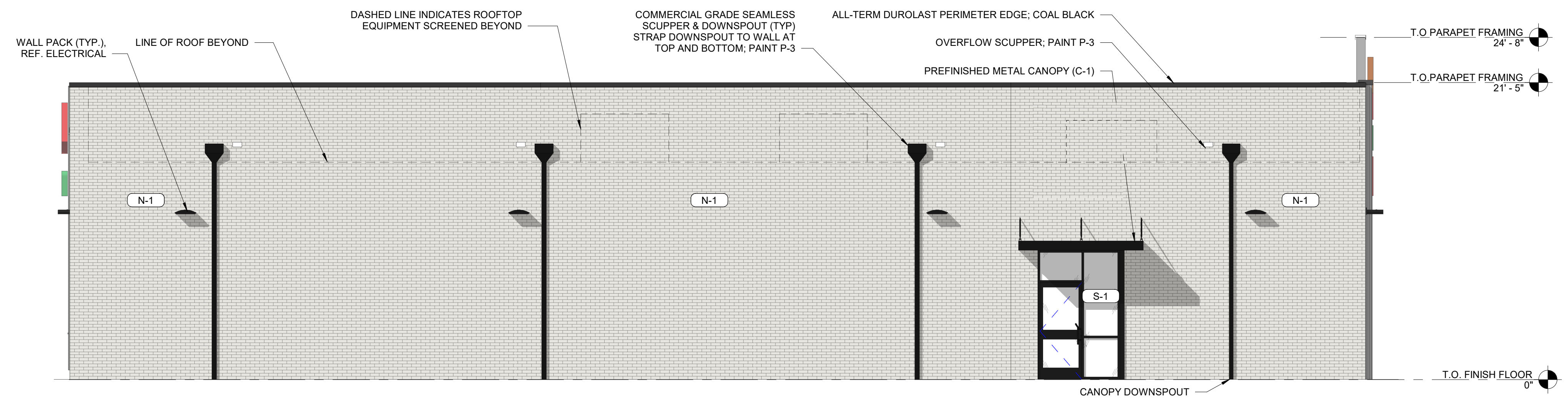

4 ELEVATION - FACING WEST
3/16" = 1'-0"

NOT FOR CONSTRUCTION

07/20/2022
Architect Name: RYAN M. FAUST
Architect Number: a7189

THE SEAL & SIGNATURE APPLY ONLY TO THE DOCUMENT TO WHICH THEY ARE AFFIXED. WE EXPRESSLY DISCLAIM ANY RESPONSIBILITY FOR ALL OTHER PLANS, SPECIFICATIONS, ESTIMATES, REPORTS OR OTHER DOCUMENTS OR INSTRUMENTS RELATING TO OR INTENDED TO BE USED FOR ANY PART OR PARTS OF THE PROJECT.

REVISIONS	
NO.	DESCRIPTION

Drawing Size: 30 x 42
Project #:
Drawn By: PJC
Checked By: RMF

Title:
REVIEW BOARD ELEVATIONS

Sheet Number:
R1.00

Date: 07/20/2022 Store #: 42278

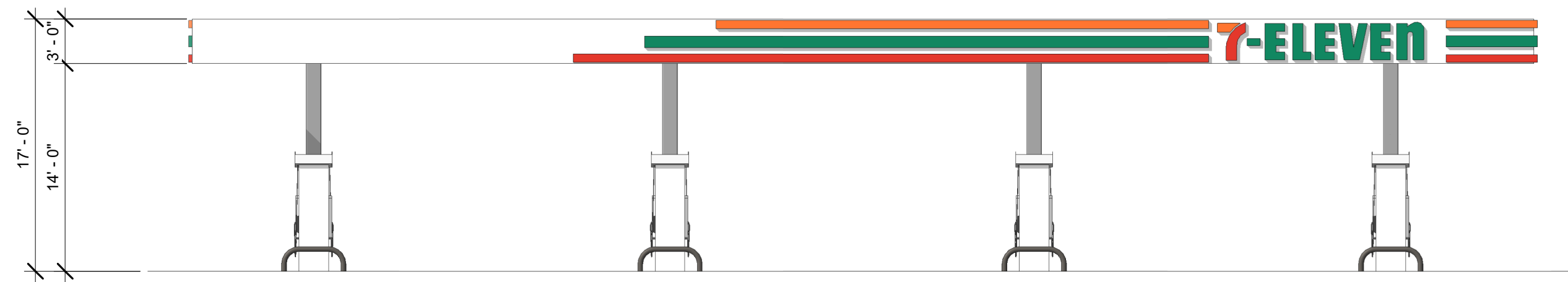

1 FUEL CANOPY - FACING NORTH
1/8" = 1'-0"

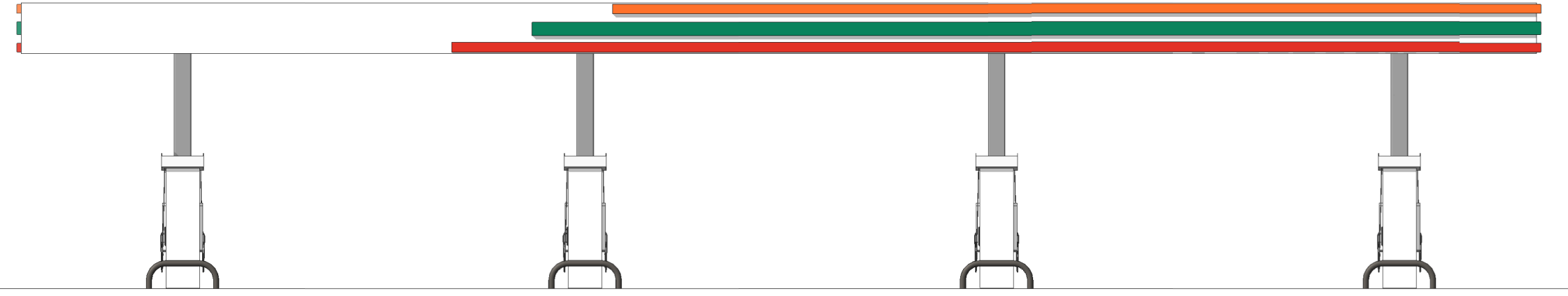

2 FUEL CANOPY - FACING SOUTH
1/8" = 1'-0"

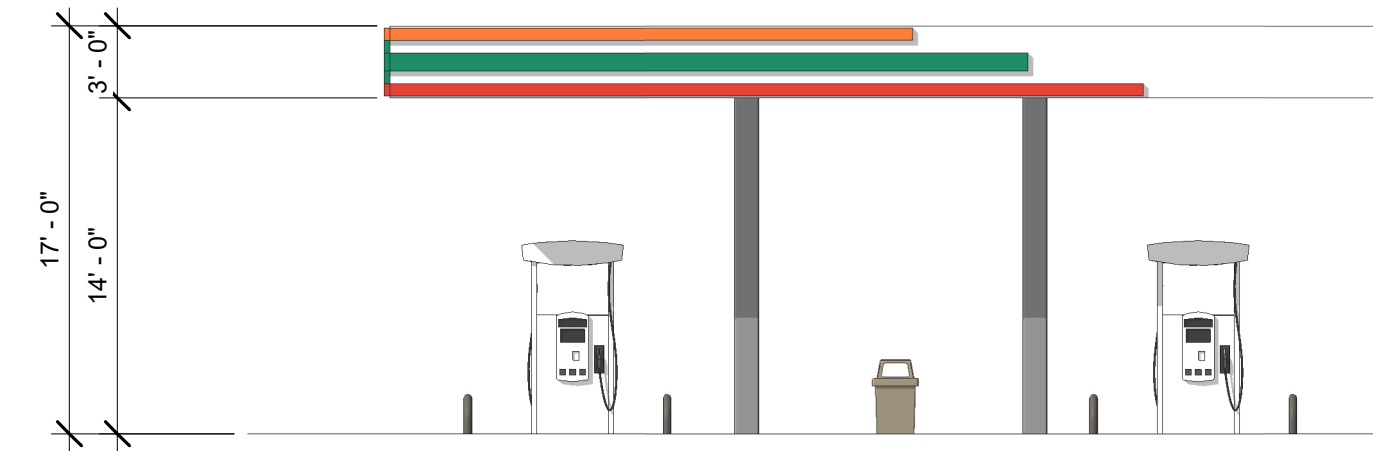

3 FUEL CANOPY - FACING EAST
1/8" = 1'-0"

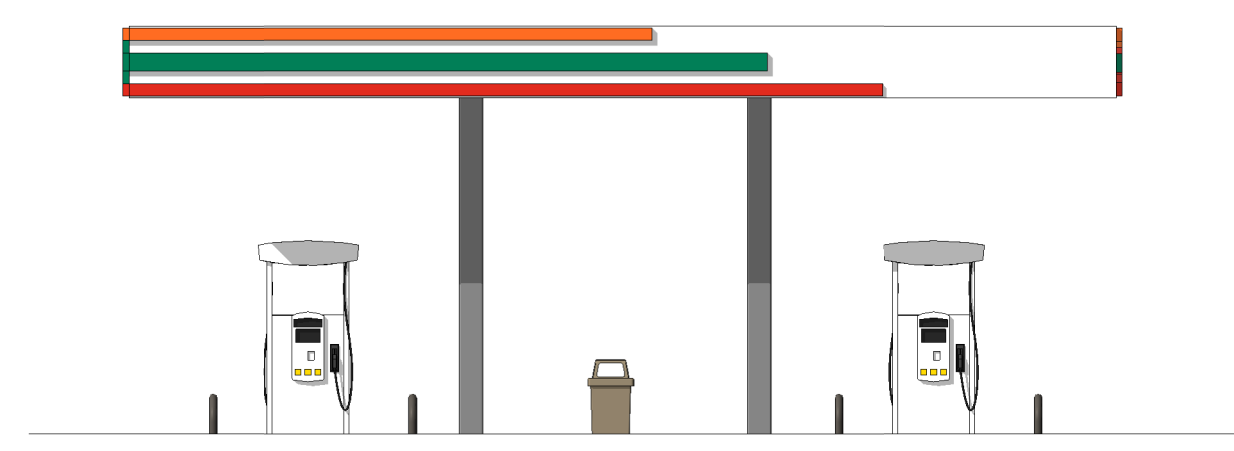

4 FUEL CANOPY - FACING WEST
1/8" = 1'-0"

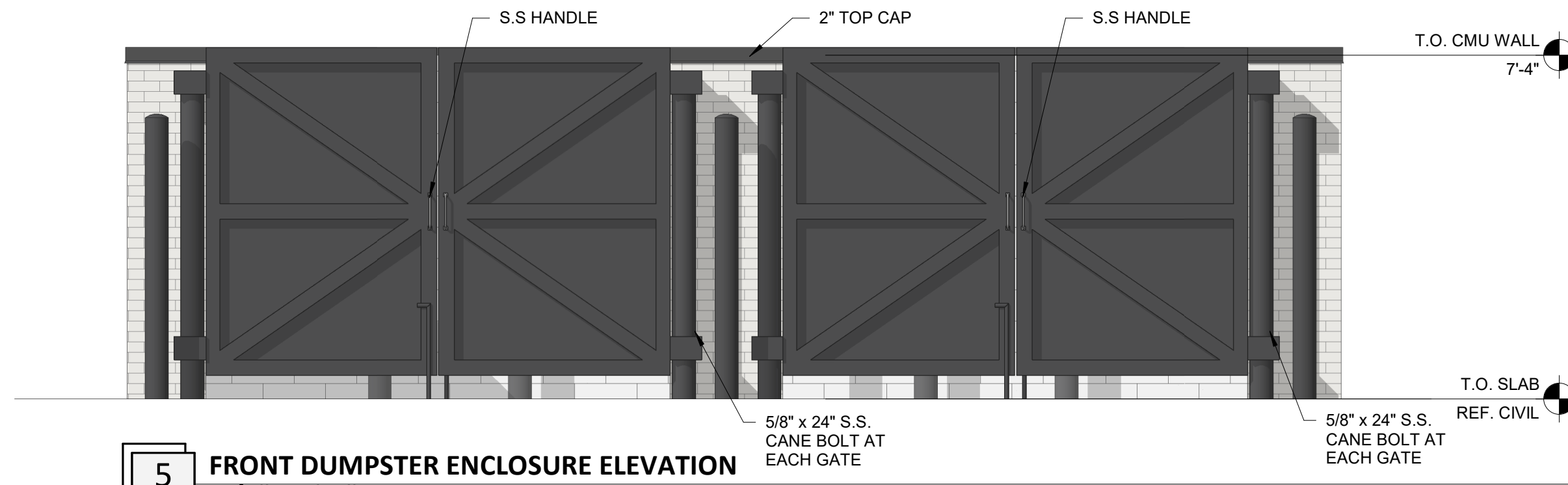

5 FRONT DUMPSTER ENCLOSURE ELEVATION
3/8" = 1'-0"

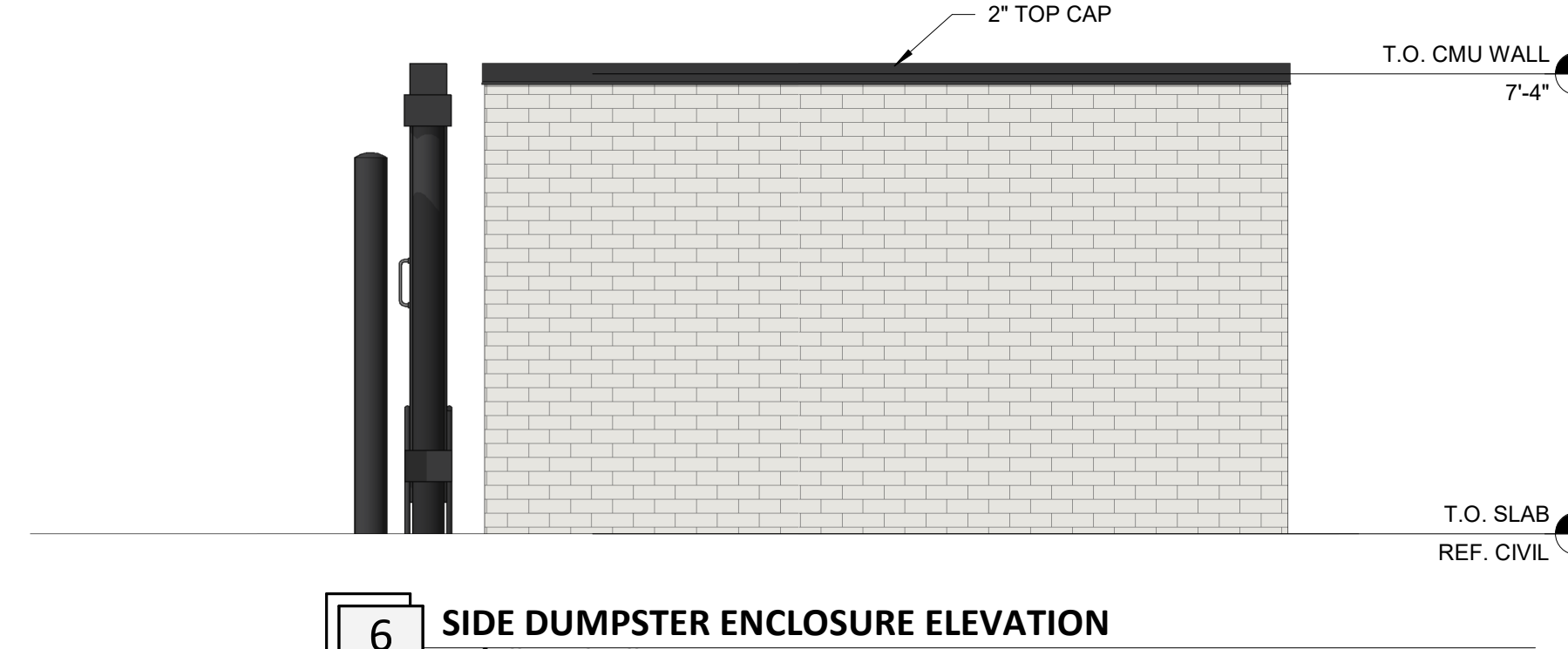

6 SIDE DUMPSTER ENCLOSURE ELEVATION
3/8" = 1'-0"

EXTERIOR MATERIALS SCHEDULE			
(NOT ALL MATERIALS IN SCHEDULE ARE USED)			
NO.	MATERIAL	MANUFACTURER	COLOR
MR-1	MEMBRANE ROOFING	DUROLAST	WHITE
N-1	FIBER CEMENT PANEL	NICHIHA	VINTAGE BRICK PAINTED P-1
MT-1	CORRUGATED METAL WALL PANELS	PAC-CLAD OR EQ.	22 GAGE 7/8" CORRUGATED METAL WALL PANELS, COLOR: SILVER
P-2	HOLLOW METAL DOORS AND FRAMES	SHERWIN WILLIAMS	MISTY SW 6232
CP-1	EDGE METAL PARAPET CAP	DUROLAST - ALL TERM EDGE	COAL BLACK
P-3	EXTERIOR HM DOORS, FRAMES, TRASH ENCLOSURE GATE, GRAVEL GUARDS, AND LIGHT POLES	SHERWIN WILLIAMS	TRICORN BLACK SW 6258
P-6	EXTERIOR BOLLARDS	SHERWIN WILLIAMS	TRICORN BLACK SW 6258
S-1	ALUMINUM STOREFRONT GLAZING	KAWNEER	451T VS - #29 BLACK FINISH
C-1	PREFINISHED ALUMINUM CANOPY	MAFES LUMISHADE	MATTE BLACK BAKED ENAMEL W/ REAR GUTTER CONNECTIONS
WDS-1	WOOD LOOK SIDING	NICHIHA	VINTAGE WOOD - CEDAR (AWP3030-VERTICAL INSTALLATION)



NOT FOR CONSTRUCTION

07/20/2022
Architect Name - RYAN M. FAUST
Architect Number - a7189

THE SEAL & SIGNATURE APPLY ONLY TO THE DOCUMENT TO WHICH THEY ARE AFFIXED. WE EXPRESSLY DISCLAIM ANY RESPONSIBILITY FOR ALL OTHER PLANS, SPECIFICATIONS, ESTIMATES, REPORTS OR OTHER DOCUMENTS OR INSTRUMENTS RELATING TO OR INTENDED TO BE USED FOR ANY PART OR PARTS OF THE PROJECT.

REVISIONS	
NO.	DESCRIPTION

Drawing Size: 30 x 42	Project #:
Drawn By: PJC	Checked By: RMF

Title:
REVIEW BOARD ELEVATIONS

Sheet Number:

R1.01

Date: 07/20/2022 Store #: 42278